Forecast

MONROE AND VICINITY — Considerable cloudiness and mild today and Monday. Widely scattered showers today. Highs today and Monday, 68 to 72, lows tonight 56 to 60. Saturday's high 72, low 55.
(Map, other data, page 5A)

Monroe Morning World

Without Freedom Of The Press There Is No Democracy

Index

Books	6B	For Women	1-8C
Classified	2-9D	Garden	10C
Church	5B	Radio, TV	2D
Editorial	2B	Sports	7-9B
Financial	6B	Theatres	11C
Features	1B		

5 Sections - - - 52 Pages

Vol. 36—No.141 | Full AP, UPI, AP Wirephoto | Monroe, Louisiana, Sunday, March 8, 1964 | Telephone FA 2-5161—3-0501 | Ten Cents

LBJ Says Business Tempo Gains; Plans Budget Cuts

DEBATE BEGINS MONDAY

South's Senators Forming Teams For Rights Fight

WASHINGTON (AP) — Dixie senators are organizing again into three teams to carry on the marathon battle against the administration's civil rights bill scheduled to start Monday.

They expect this system, perfected in round the clock sessions ordered in 1960 by President Johnson when he was Senate majority leader, to work as well as it has in past civil rights fights.

The big debate will begin Monday with a motion by Majority Leader Mike Mansfield of Montana to proceed to consideration of the 10-point, House-passed bill.

LONG DEBATE

The Southerners have made clear they plan to debate this motion at length. A double filibuster thus is possible—on the motion to consider the bill and again on the bill itself.

But if past precedent is any guide, the Dixie forces will yield after a week or so and permit the bill to be brought up. They have reasoned in the past it would be easier to obtain cloture—the Senate's debate shutoff procedure—on this motion than on passage of the measure.

As for the bill, however, the Southerners argue that it is much more far-reaching than the 1957 and 1960 civil rights measures which they finally permitted to pass without a bitter-end fight.

They say they will not surrender on the 1964 bill under any foreseeable circumstances.

But as their resistance has mounted, so have the pressures for new legislation. These stem largely from Negro demonstrations in all parts of the nation in recent years.

The Senate is opening its debate exactly four weeks after the bill cleared the House 290-130.

In that period the Senate has cleared its calendar of other major legislation, including the tax cut bill and a wheat-cotton

(Continued on Page Five-A)

POET PHYLLIS McGINLEY was named Saturday as winner of the University of Notre Dame's annual Laetare Medal at South Bend, Ind. (AP Wirephoto)

French Set Councillors Voting Today

PARIS (AP)—French voters will choose regional councillors Sunday in one of the few contemporary elections that does not center on the personality of President Charles de Gaulle.

The outgoing councillors are the last political remnants of the pre-De Gaulle regime. They were elected only three weeks before the May 13, 1958, revolution in Algiers which eventually toppled the Fourth Republic and led to De Gaulle's return to power.

14 MILLION

About 14 million voters will be eligible to vote for the 5,165 candidates seeking 1,526 seats on the councils which help run departmental (county) affairs. Another 62 seats will be decided in overseas departments such as Martinique, Guadeloupe, Guiana and Reunion.

Candidates getting a majority will be elected. Where none of the candidates gets a majority, a second round of voting will be held next Sunday with a simple plurality enough for election.

Nine members of the French Cabinet will be on ballot lists, although De Gaulle and officials of the Gaullist Union for the New Republic party have tried to soft-pedal hints that the outcome will be an indication of the nation's political sentiments. The Gaullists never have been strong in these grass roots consultations. A relatively small number of the candidates are using the De Gaulle party label.

Ruby Defense Preparing To Present Case

DALLAS, Tex. (AP) — The state has traced the footsteps of Jack Ruby across a sad and solemn page of American history. Saturday, the defense was preparing to ask his jury to believe that he didn't know where he was going, nor why.

Ruby, 52, operator of a Dallas strip-tease joint, is on trial for his life for the Nov. 24 shooting of President John F. Kennedy's accused assassin, Lee Harvey Oswald. The fourth week of the trial begins Monday, after a weekend recess.

Chief defense attorney Melvin Belli, a San Francisco lawyer, has told the jury of four women and eight men:

"We'll show you that Jack Ruby had organic brain damage. We'll show you that he has a psychomotor variant of epilepsy. We'll show you actual brain wave tracings."

The defense maintains that Ruby was triggered into insanity temporarily by the shock of Kennedy's assassination, and that he was blacked out when he shot Oswald in the basement of the Dallas police headquarters during a routine jail transfer. Network television cameras were trained on the scene, and countless Americans saw the slaying.

As the Ruby trail neared weekend adjournment Friday, a jail break on the sixth floor of the courthouse spread confusion along crowded corridors outside Joe B. Brown's second-floor courtroom, where Ruby is on trial.

Glenn Reported As Recovering

SAN ANTONIO, Tex. (AP) — The doctor supervising treatment for Marine Lt. Col. John H. Glenn Jr. said Saturday the former astronaut is "running a normal course of recovery" from a brain concussion.

Dr. Earl Brannon Jr. said X-Rays of Glenn's head taken Saturday morning were normal. However, he said, he still suffers from dizziness when he stands or walks.

Glenn suffered the head injury Feb. 26 when he fell in the bathroom of his temporary apartment in Columbus, Ohio. He was transferred to Wilford Hall Air Force Hospital at Lackland Air Force Base here on Friday.

Aid Workers Accused Of Fund Waste

Administrators Mislead Solons, Office Charges

WASHINGTON (AP) — U.S. aid administrators were accused Saturday of wasting $8.5 million on projects in Turkey and Iran and misleading Congress about their progress.

The charge was made by the General Accounting Office, which checks on federal spending for Congress, in a report to the House and Senate.

UNNEEDED ROADS

It said the funds were used to build highways and railways that weren't really needed and wound up going no place. In seeking the money from Congress, the report added, the administration presented incomplete and inaccurate information and withheld other facts that should have been presented.

The Agency for International Development disagreed with the findings and blamed them on "a fundamental difference" between it and the GAO over the nature of the projects.

The report covers four rail and highway projects carried out under the economic development program and Central Treaty organizations between 1957 and 1962. Such projects are supposed to aid two or more CENTO countries and advance regional economic development, not aid individual nations.

The economic need for the projects, said the GAO, was so dubious they were considerably cut back. And only one — a Turkey-Iran highway—has the regional characteristics required for such projects, it added.

A proposed Turkey-Iraq highway, it said, will end at a river between the two countries because Iraq had withdrawn from CENTO. And it added that a planned Turkey - Iran railroad, designed to link the two nations, has proved so economically unjustified that only short segments are being completed within each country, leaving a gap of 173 miles between their railway systems.

Jes' Ramblin'

Graduates

Airman 3-c Eldwin M. Lovelady, son of a Monroe couple, recently graduated from the technical training course for U. S. Air Force weapons mechanics at Lowry AFB, Colo.

Lovelady, son of Mr. and Mrs. E. W. Lovelady, Rt. 4, and a graduate of Neville High School, was reassigned following graduation from the school to Carswell AFB, Tex. He was trained to load, maintain and inspect the weapons used in Air Force fighter and bomber aircraft.

Science Fair

Ouachita Junior High will have its Science Fair Tuesday from 9:30 a.m. to 3 p.m. This is the first fair in the new building, but is ac-

(Continued on Page Five-A)

'CAN'T WIN 'EM ALL'

Big 'D' Continual Source Of Surprises

DALLAS, Tex. (AP)—"You can't win them all," commented Dallas Mayor J. Erik Jonsson on Saturday as he reflected on Friday's bizarre escape of seven prisoners from the county jail building where Jack Ruby is on trial.

The spectacular jailbreak took place as the trial was in session and led the fleeing prisoners directly by the courtroom door. It so terrified a pregnant strip teaser waiting to testify that she collapsed.

Sidewalks outside the court building resembled movie sets as a horde of sheriff's deputies gingerly trailed an escapee trying to gain freedom by walking a woman hostage down the sidewalk. The abductor had what looked like a pistol in the woman's back.

The incredible scene beneath the windows of the Ruby trial courtroom was less than a block from the intersection of Houston and Elm streets—where rifle bullets killed President John F. Kennedy on Nov. 22.

A person in the sixth-floor window of the Texas School Book Depository would have had a ringside view of Friday's action. It was from this window that Lee Harvey Oswald allegedly shot Kennedy.

Lawyers were opening, the case for Ruby as the escape began. The state wants to execute Ruby for his slaying of Oswald on Nov. 24.

A milling crowd had gathered on the same sidewalks Nov. 23 when word got around that Oswald would be transferred from the city to the county jail. The transfer was delayed, and Ruby shot Oswald down at City Hall on Nov. 24.

Most persons in the crowded courtroom Friday knew nothing of the bedlam in the hall caused by the break. Court proceedings were not interrupted.

The courthouse speculation Saturday centered on the probability that the escapees—wielding a fake pistol and a lethal knife fashioned from razor blades—seized on the general confusion created by the Ruby trial to execute the break.

Goldwater Confident Of Primary

Fires Last Shots At Johnson, Rocky To End Vote Hunt

CONCORD, N. H. (AP)—Sen. Barry Goldwater fired parting shots Saturday at President Johnson and Gov. Nelson A. Rockefeller of New York and declared "I have it made" in the nation's first 1964 presidential primary.

Ending up 26 days of vote hunting in New Hampshire, the Republican senator from Arizona described the President as a man who can't make a decision, and said Rockefeller may not even come in second in Tuesday's balloting.

BIGGEST PROBLEM

"Today one of our biggest problems is that we can't get a decision out of our President," he told some 200 in the basement of a Pembroke school house. "I think he must have a conference in the morning to decide what suit he's going to wear.

"The only time Americans should ever be on their knees is when they pray and lately they've been on their knees for other purposes, begging our enemies to be kind to us," he added.

Goldwater, campaigning with his wife Peggy and son, Mike, and daughter, Peggy, told more than 700 people at a Concord rally 'Government is not God. Yet there are those in government who act as though it is."

Without naming Rockefeller, Goldwater scoffed at candidates who he said travel with an entourage of advisors and consult them before talking about issues.

Goldwater said that might be politically wise "but I think the people are interested in what a candidate is thinking, not what a group of his followers are thinking."

Crossett Man Killed As Auto Runs Off Road

CROSSETT, Ark. (Special) — Dewey Evans, of North Crossett, was killed instantly at 6:30 p.m. Saturday when his car careened off U.S. Highway 82 just east of the Ouachita Bridge seven miles west of Crossett.

According to Deputy Sheriff E. G. Sparks, a bus driver reported seeing Evans' car pass him on the high incline approaching the bridge.

The driver reported he thought he saw others in the car, but only Evans' body was found where it had crashed against a pine tree after being hurled 50 feet from the car.

Witnesses said the car left the south side of the highway, spun around and returned to the road to continue backwards for some distance before crashing off again and hurling Evans into the air. Officers searched the woods bordering the highway with powerful flashlights, but found no other bodies.

Sparks said there was clothing hanging from a rod in the back of the car which could have caused the bus driver to think he saw more passengers.

Evans was married and the father of several children. Funeral arrangements were still pending Saturday night.

Soviet Uneasy Over Germany

MOSCOW (AP) — The Soviet Union claimed Saturday night West Germany is pursuing a militaristic policy that could result in a new Hitler at the head of a refurbished German army.

The accusation was made in a policy statement which Tass said the government authorized it to publish.

The statement was issued in reply to the annual year-end report published by the West German government to review its past year's activities in all fields. A condensed version was issued in Bonn after the first of the year.

THREE MEN, ACCUSED of kidnaping Frank Sinatra, Jr., are marched into Federal court in Los Angeles Saturday to hear a jury convict them. They are, left to right, John Irwin, Joseph Amsler and Barry Keenan. Amsler and Keenan immediately were sentenced to life terms, plus 75 years. Sentencing of Irwin was postponed indefinitely. (AP Wirephoto)

Sinatra Jr. Kidnapers Convicted

LOS ANGELES (AP) — All three defendants in the Frank Sinatra Jr. kidnaping case were convicted by a federal court jury Saturday. Two of them were sentenced to life terms, plus 75 years.

Sentencing of the third man was delayed indefinitely.

The jurors returned to the courtroom at 4:49 p.m. The reading of the verdicts—involving six counts against each defendant—took some time.

Defendants Barry Keenan and Joseph Amsler, both 23, were convicted on all six counts. Defendant John Irwin, 42, was acquitted of aiding and abetting the other two in taking the victim across the Nevada-California line at gunpoint.

Keenan was the first to be sentenced. Minutes before, his eyes met those of his father, sitting in the courtroom, and his father silently gave him a thumbs-up gesture of encouragement.

Judge East asked if he had anything to say before the court passed sentence.

"No, sir," Keenan said, his face expressionless.

Then the judge said: "I hereby commit you to the attorney general for imprisonment for the term of five years on count one, for the time of your natural life on count two, and for the time of 20 years on counts three, four and five, and 10 years on count six."

Then the jurist placed Keenan under the three-month psychiatric study.

Attorney Morris Lavine, speaking for his client, Amsler, said he would present grounds for a new trial after Amsler was sentenced to life, plus 75 years, on all six counts.

On count six, Amsler got 10 years for receiving, possessing and disposing of the ransom money.

Mild Readings, Rain Forecast

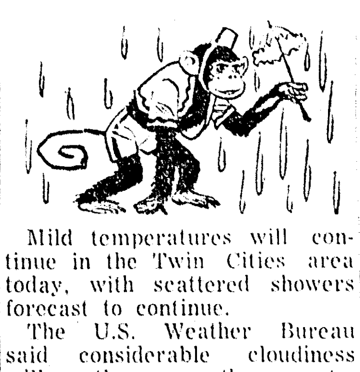

Mild temperatures will continue in the Twin Cities area today, with scattered showers forecast to continue.

The U.S. Weather Bureau said considerable cloudiness will continue over the area today and Monday with temperatures ranging from 68 to 72 both days. Lows tonight will likely be 56 to 60. Southerly breezes of 10 to 20 miles an hour can be expected.

Showers will become heavier tonight, according to the weatherman. Saturday's showers yielded .08 of an inch of precipitation at the FFA Selman Field station, while temperatures ranged from a low of 55 to a high of 72.

McNAMARA ARRIVES

U.S. To Continue Aid To Viet Nam

SAIGON, South Viet Nam (AP) — Secretary of Defense Robert S. McNamara pledged today the United States will stay in South Viet Nam as long as necessary and provide what ever aid is needed to beat the Communist guerrillas.

He told a cheering crowd as he arrived for an on the spot survey, "There is no question of the United States abandoning Viet Nam.

"We shall stay for as long as it takes. We shall provide whatever help is required to help you win your battle against the Communist insurgents."

As about 2,000 persons broke into wild applause after each sentence was translated into Vietnamese and all waved small paper American flags, McNamara said with determination: "The United States government and people stand shoulder to shoulder with you people and together we shall win."

The secretary seemed determined to wipe out any defeatist impression that the United States might pull out and leave the South Vietnamese alone to face the guerrillas, supplied and directed from Communist North Viet Nam.

Not long before his arrival, Premier Nguyen Khanh announced a sweeping new program to revitalize the government and inspire the people to fight harder for victory.

McNamara's statement was in line with President Johnson's news conference declaration Saturday that the United States will provide greater help if the

(Continued on Page Five-A)

Youth Using Replaced Arm Successfully

SAN MATEO, Calif. (AP) — Tom Heredia, 20, can do pushups and lift weights with his left arm.

On June 21, 1962, it was cut off by a tractor.

Surgeons confirmed Saturday that the seven hour operation to sew the arm back on has been an almost complete success.

Tom, after five operations and 23 blood transfusions, is back to normal except for a slight weakness in the fingers of his left hand. He might have to undergo one more operation to give it more mobility.

The tractor flipped over on Tom while he was working on the campus of the College of San Mateo.

Only the radial nerve was left connected. The arm was buried under gravel and dirt. Several ribs were broken. He had kidney injuries. There was a cerebral concussion.

16TH CENTURY GARROTE

Spain Asks Death For U.S. Deserter

BARCELONA Spain (UPI)—A Spanish prosecutor Saturday demanded death by garrote — slow strangulation — for a U.S. Army deserter from New Jersey and his accused Spanish woman accomplice in Spain's "beatnik murder trial."

It was believed the first time the death penalty has been asked for an American national in a Spanish criminal court. The garrote is a 16th century device consisting of a steel collar mounted on a post fixed to a stool. It is equipped with a turn-screw which the executioner tightens to slowly strangle the victim, and finally break his neck.

Prosecutor Manuel Fenech in his final summation before five judges—no jurors — asked the death sentence for James B. Wagner, 22, Union Beach, N.J., an accused deserter from a U.S. Army base in West Germany, and Maria del Pilar Alfaro Velasco, 32, of Barcelona.

She broke into sobs when she heard the sentence asked. Wagner remained impassive. They are charged with the knife-and-hammer slaying in November, 1962, of Francisco Rovirosa Closas, a wealthy Barcelona furniture dealer.

Three other American men, an American woman and an English woman faced prison sentences.

Mrs. Velasco, who is separated from her husband, had told the court it was her idea to rob Rovirosa Closas, her former lover. The businessman was killed in a bungled robbery attempt.

Sentences of 20 years each were asked for James Stephen Johnson, 31, Framingham, Mass., who said he was a writer, and John Joseph Hand, 40, Southfield, Mich., an unemployed painter.

A 12-year sentence was requested for Hand's sister-in-law, Nancy Karen Hand, 25, also of Southfield, whose husband was reportedly in a French prison on a narcotics conviction. Joan Bryden of Dusten, England, faced a six-year sentence.

Reports Tax Cut Is Spur To Economy

WASHINGTON (AP) — President Johnson said Saturday that "the buoyancy of the tax cut" already is boosting employment. And he announced new steps to trim his already reduced budget.

Johnson began his seventh news conference—broadcast live by television and radio networks from the historic East Room of the White House—by stating that greater-than-normal February increases in employment reflected the expectation of the $11.5-billion tax cut.

NEW PLANTS

He reported also that new figures on businessmen's plans to expand their investment in modern plants and equipment will be released Tuesday and "will confirm rising business optimism."

Politics figured in the 30-minute session, too, with a series of questions dealing with a campaign to solicit write-in support in Tuesday's New Hampshire primary for Atty. Gen. Robert F. Kennedy as a potential Democratic vice-presidential nominee.

Johnson said one reason for primaries is to "ascertain the sentiment of the public." And he said the New Hampshire results will be "very interesting."

But Johnson emphasized that the No. 2 man on the Democratic ticket "will be selected after the president has been nominated, and after his suggestions and recommendations have been sought." In other words, Johnson, if nominated as expected, will make the decision.

The President said Kennedy "has established a very fine

(Continued on Page Five-A)

Fierce Fighting Mars Cyprus Hostage Return

NICOSIA, Cyprus (AP)—Four persons were killed when the worst fighting in nearly a month broke out Saturday, almost simultaneously with the release of 49 Turkish Cypriot hostages by their Greek captors.

Three Greek Cypriots were among the four killed at Ktima, near the city of Paphos, about 60 miles from Nicosia where the Turks were freed.

British troops also came under fire and one British soldier was one of a score of persons wounded.

The British, patrolling the island that was once their colony in an attempt to keep the warring communal factions from each other's throats, established a cease-fire line at Ktima at dusk. But snipers continued sporadic shooting.

In Nicosia, joy, despair, anger and charges hurled against the Greek-dominated Cyprus government of President Archbishop Makarios greeted the return of the 49 Turk hostages.

Shouting men and women kissed the ex-prisoners—48 men and a woman—on their return to Nicosia's Turkish quarter.

The returning prisoners all appeared in relatively good health, but many told tales of beatings and suffering.

Turkish Cypriot Vice President Dr. Fazil Kuchuk issued a statement bitterly assailing Makarios on the return of only 49 of 207 persons the Turks reported missing.

YES SIR!!
YOU CAN
PLACE A WANT
AD TODAY
WANT AD
DEPARTMENT
OPEN
10 A.M. to 1 P.M.
DIAL FA 3-3660
Our Sunday Number
Ask about our low 7-day rates with cancellation privileges.

Forecast

MONROE AND VICINITY — Considerable cloudiness and mild today and Monday. Widely scattered showers today. Highs today and Monday, 68 to 72, lows tonight 56 to 60. Saturday's high 72, low 55.
(Map, other data, page 5A)

Monroe Morning World

Index

Books	6B	For Women	1-8C
Classified	2-9D	Garden	10C
Church	5B	Radio, TV	2D
Editorial	2B	Sports	7-9B
Financial	6B	Theatres	11C
Features	1B		

5 Sections - - - 52 Pages

Without Freedom Of The Press There Is No Democracy

Vol. 36—No.141 | Full AP, UPI, AP Wirephoto | Monroe, Louisiana, Sunday, March 8, 1964 | Telephone FA 2-5161—3-0501 | Ten Cents

LBJ Says Business Tempo Gains; Plans Budget Cuts

DEBATE BEGINS MONDAY

South's Senators Forming Teams For Rights Fight

WASHINGTON (AP) — Dixie senators are organizing again into three teams to carry on the marathon battle against the administration's civil rights bill scheduled to start Monday.

They expect this system, perfected in round the clock sessions ordered in 1960 by President Johnson when he was Senate majority leader, to work as well as it has in past civil rights fights.

The big debate will begin Monday with a motion by Majority Leader Mike Mansfield of Montana to proceed to consideration of the 10-point, House-passed bill.

LONG DEBATE

The Southerners have made clear they plan to debate this motion at length. A double filibuster thus is possible—on the motion to consider the bill and again on the bill itself.

But if past precedent is any guide, the Dixie forces will yield after a week or so and permit the bill to be brought up. They have reasoned in the past it would be easier to obtain cloture—the Senate's debate shutoff procedure—on this motion than on passage of the measure.

As for the bill, however, the Southerners argue that it is much more far-reaching than the 1957 and 1960 civil rights measures which they finally permitted to pass without a bitter-end fight.

They say they will not surrender on the 1964 bill under any foreseeable circumstances.

But as their resistance has mounted, so have the pressures for new legislation. These stem largely from Negro demonstrations in all parts of the nation in recent years.

The Senate is opening its debate exactly four weeks after the bill cleared the House 290-130.

In that period the Senate has cleared its calendar of other major legislation, including the tax cut bill and a wheat-cotton

(Continued on Page Five-A)

POET PHYLLIS McGINLEY was named Saturday as winner of the University of Notre Dame's annual Laetare Medal at South Bend, Ind. (AP Wirephoto)

French Set Councillors Voting Today

PARIS (AP)—French voters will choose regional councillors Sunday in one of the few contemporary elections that does not center on the personality of President Charles de Gaulle.

The outgoing councillors are the last political remnants of the pre-De Gaulle regime. They were elected only three weeks before the May 13, 1958, revolution in Algiers which eventually toppled the Fourth Republic and led to De Gaulle's return to power.

14 MILLION

About 14 million voters will be eligible to vote for the 5,165 candidates seeking 1,526 seats on the councils which help run departmental (county) affairs. Another 62 seats will be decided in overseas departments such as Martinique, Guadeloupe, Guiana and Reunion.

Candidates getting a majority will be elected. Where none of the candidates gets a majority, a second round of voting will be held next Sunday with a simple plurality enough for election.

Nine members of the French Cabinet will be on ballot lists, although De Gaulle and officials of the Gaullist Union for the New Republic party have tried to soft-pedal hints that the outcome will be an indication of the nation's political sentiments. The Gaullists never have been strong in these grass roots consultations. A relatively small number of the candidates are using the De Gaulle party label.

Ruby Defense Preparing To Present Case

DALLAS, Tex. (AP) — The state has traced the footsteps of Jack Ruby across a sad and solemn page of American history. Saturday, the defense was preparing to ask his jury to believe that he didn't know where he was going, nor why.

Ruby, 52, operator of a Dallas strip-tease joint, is on trial for his life for the Nov. 24 shooting of President John F. Kennedy's accused assassin, Lee Harvey Oswald. The fourth week of the trial begins Monday, after a weekend recess.

Chief defense attorney Melvin Belli, a San Francisco lawyer, has told the jury of four women and eight men:

"We'll show you that Jack Ruby had organic brain damage. We'll show you that he has a psychomotor variant of epilepsy. We'll show you actual brain wave tracings."

The defense maintains that Ruby was triggered into insanity temporarily by the shock of Kennedy's assassination, and that he was blacked out when he shot Oswald in the basement of the Dallas police headquarters during a routine jail transfer. Network television cameras were trained on the scene, and countless Americans saw the slaying.

As the Ruby trail neared weekend adjournment Friday, a jail break on the sixth floor of the courthouse spread confusion along crowded corridors outside Joe B. Brown's second-floor courtroom, where Ruby is on trial.

Glenn Reported As Recovering

SAN ANTONIO, Tex. (AP) — The doctor supervising treatment for Marine Lt. Col. John H. Glenn Jr. said Saturday the former astronaut is "running a normal course of recovery" from a brain concussion.

Dr. Earl Brannon Jr. said X-Rays of Glenn's head taken Saturday morning were normal. However, he said, he still suffers from dizziness when he stands or walks.

Glenn suffered the head injury Feb. 26 when he fell in the bathroom of his temporary apartment in Columbus, Ohio. He was transferred to Wilford Hall Air Force Hospital at Lackland Air Force Base here on Friday.

Aid Workers Accused Of Fund Waste

Administrators Mislead Solons, Office Charges

WASHINGTON (AP) — U.S. aid administrators were accused Saturday of wasting $8.5 million on projects in Turkey and Iran and misleading Congress about their progress.

The charge was made by the General Accounting Office, which checks on federal spending for Congress, in a report to the House and Senate.

UNNEEDED ROADS

It said the funds were used to build highways and railways that weren't really needed and wound up going no place. In seeking the money from Congress, the report added, the administration presented incomplete and inaccurate information and withheld other facts that should have been presented.

The Agency for International Development disagreed with the findings and blamed them on "a fundamental difference" between it and the GAO over the nature of the projects.

The report covers four rail and highway projects carried out under the economic development program and Central Treaty organizations between 1957 and 1962. Such projects are supposed to aid two or more CENTO countries and advance regional economic development, not aid individual nations.

The economic need for the projects, said the GAO, was so dubious they were considerably cut back. And only one — a Turkey-Iran highway—has the regional characteristics required for such projects, it added.

A proposed Turkey-Iraq highway, it said, will end at a river between the two countries because Iraq had withdrawn from CENTO. And it added that a planned Turkey - Iran railroad, designed to link the two nations, has proved so economically unjustified that only short segments are being completed within each country, leaving a gap of 173 miles between their railway systems.

Jes' Ramblin'

Graduates

Airman 3-c Eldwin M. Lovelady, son of a Monroe couple, recently graduated from the technical training course for U. S. Air Force weapons mechanics at Lowry AFB, Colo.

Lovelady, son of Mr. and Mrs. E. W. Lovelady, Rt. 4, and a graduate of Neville High School, was reassigned following graduation from the school to Carswell AFB, Tex. He was trained to load, maintain and inspect the weapons used in Air Force fighter and bomber aircraft.

Science Fair

Ouachita Junior High will have its Science Fair Tuesday from 9:30 a.m. to 3 p.m. This is the first fair in the new building, but is ac-

(Continued on Page Five-A)

'CAN'T WIN 'EM ALL'

Big 'D' Continual Source Of Surprises

DALLAS, Tex. (AP)—"You can't win them all," commented Dallas Mayor J. Erik Jonsson on Saturday as he reflected on Friday's bizarre escape of seven prisoners from the county jail building where Jack Ruby is on trial.

The spectacular jailbreak took place as the trial was in session and led the fleeing prisoners directly by the courtroom door. It so terrified a pregnant strip teaser waiting to testify that she collapsed.

Sidewalks outside the court building resembled movie sets as a horde of sheriff's deputies gingerly trailed an escapee trying to gain freedom by walking a woman hostage down the sidewalk. The abductor had what looked like a pistol in the woman's back.

The incredible scene beneath the windows of the Ruby trial courtroom was less than a block from the intersection of Houston and Elm streets—where rifle bullets killed President John F. Kennedy on Nov. 22.

A person in the sixth-floor window of the Texas School Book Depository would have had a ringside view of Friday's action. It was from this window that Lee Harvey Oswald allegedly shot Kennedy.

Lawyers were opening the case for Ruby as the escape began. The state wants to execute Ruby for his slaying of Oswald on Nov. 24.

A milling crowd had gathered on the same sidewalks Nov. 23 when word got around that Oswald would be transferred from the city to the county jail. The transfer was delayed, and Ruby shot Oswald down at City Hall on Nov. 24.

Most persons in the crowded courtroom Friday knew nothing of the bedlam in the hall caused by the break. Court proceedings were not interrupted.

The courthouse speculation Saturday centered on the probability that the escapees—wielding a fake pistol and a lethal knife fashioned from razor blades—seized on the general confusion created by the Ruby trial to execute the break.

Goldwater Confident Of Primary

Fires Last Shots At Johnson, Rocky To End Vote Hunt

CONCORD, N. H. (AP)—Sen. Barry Goldwater fired parting shots Saturday at President Johnson and Gov. Nelson A. Rockefeller of New York and declared "I have it made" in the nation's first 1964 presidential primary.

Ending up 26 days of vote hunting in New Hampshire, the Republican senator from Arizona described the President as a man who can't make a decision, and said Rockefeller may not even come in second in Tuesday's balloting.

BIGGEST PROBLEM

"Today one of our biggest problems is that we can't get a decision out of our President," he told some 200 in the basement of a Pembroke school house. "I think he must have a conference in the morning to decide what suit he's going to wear.

"The only time Americans should ever be on their knees is when they pray and lately they've been on their knees for other purposes, begging our enemies to be kind to us," he added.

Goldwater, campaigning with his wife Peggy and son, Mike, and daughter, Peggy, told more than 700 people at a Concord rally 'Government is not God. Yet there are those in government who act as though it is."

Without naming Rockefeller, Goldwater scoffed at candidates who he said travel with an entourage of advisors and consult them before talking about issues.

Goldwater said that might be politically wise "but I think the people are interested in what a candidate is thinking, not what a group of his followers are thinking."

Crossett Man Killed As Auto Runs Off Road

CROSSETT, Ark. (Special) — Dewey Evans, of North Crossett, was killed instantly at 6:30 p.m. Saturday when his car careened off U.S. Highway 82 just east of the Ouachita Bridge seven miles west of Crossett.

According to Deputy Sheriff E. G. Sparks, a bus driver reported seeing Evans' car pass him on the high incline approaching the bridge.

The driver reported he thought he saw others in the car, but only Evans' body was found where it had crashed against a pine tree after being hurled 50 feet from the car.

Witnesses said the car left the south side of the highway, spun around and returned to the road to continue backwards for some distance before crashing off again and hurling Evans into the air. Officers searched the woods bordering the highway with powerful flashlights, but found no other bodies.

Sparks said there was clothing hanging from a rod in the back of the car which could have caused the bus driver to think he saw more passengers.

Evans was married and the father of several children. Funeral arrangements were still pending Saturday night.

Soviet Uneasy Over Germany

MOSCOW (AP) — The Soviet Union claimed Saturday night West Germany is pursuing a militaristic policy that could result in a new Hitler at the head of a refurbished German army.

The accusation was made in a policy statement which Tass said the government authorized it to publish.

The statement was issued in reply to the annual year-end report published by the West German government to review its past year's activities in all fields. A condensed version was issued in Bonn after the first of the year.

THREE MEN, ACCUSED of kidnaping Frank Sinatra, Jr., are marched into Federal court in Los Angeles Saturday to hear a jury convict them. They are, left to right, John Irwin, Joseph Amsler and Barry Keenan. Amsler and Keenan immediately were sentenced to life terms, plus 75 years. Sentencing of Irwin was postponed indefinitely. (AP Wirephoto)

Sinatra Jr. Kidnapers Convicted

LOS ANGELES (AP) — All three defendants in the Frank Sinatra Jr. kidnaping case were convicted by a federal court jury Saturday. Two of them were sentenced to life terms, plus 75 years.

Sentencing of the third man was delayed indefinitely.

The jurors returned to the courtroom at 4:49 p.m. The reading of the verdicts—involving six counts against each defendant—took some time.

Defendants Barry Keenan and Joseph Amsler, both 23, were convicted on all six counts. Defendant John Irwin, 42, was acquitted of aiding and abetting the other two in taking the victim across the Nevada-California line at gunpoint.

Keenan was the first to be sentenced. Minutes before, his eyes met those of his father, sitting in the courtroom, and his father silently gave him a thumbs-up gesture of encouragement.

Judge East asked if he had anything to say before the court passed sentence.

"No, sir," Keenan said, his face expressionless.

Then the judge said: "I hereby commit you to the attorney general for imprisonment for the term of five years on count one, for the time of your natural life on count two, and for the time of 20 years on counts three, four and five, and 10 years on count six."

Then the jurist placed Keenan under the three-month psychiatric study.

Attorney Morris Lavine, speaking for his client, Amsler, said he would present grounds for a new trial after Amsler was sentenced to life, plus 75 years, on all six counts.

On count six, Amsler got 10 years for receiving, possessing and disposing of the ransom money.

Mild Readings, Rain Forecast

Mild temperatures will continue in the Twin Cities area today, with scattered showers forecast to continue.

The U.S. Weather Bureau said considerable cloudiness will continue over the area today and Monday with temperatures ranging from 68 to 72 both days. Lows tonight will likely be 56 to 60. Southerly breezes of 10 to 20 miles an hour can be expected.

Showers will become heavier tonight, according to the weatherman. Saturday's showers yielded .08 of an inch of precipitation at the FFA Selman Field station, while temperatures ranged from a low of 55 to a high of 72.

McNAMARA ARRIVES

U.S. To Continue Aid To Viet Nam

SAIGON, South Viet Nam (AP) — Secretary of Defense Robert S. McNamara pledged today the United States will stay in South Viet Nam as long as necessary and provide what ever aid is needed to beat the Communist guerrillas.

He told a cheering crowd as he arrived for an on the spot survey, "There is no question of the United States abandoning Viet Nam.

"We shall stay for as long as it takes. We shall provide whatever help is required to help you win your battle against the Communist insurgents."

As about 2,000 persons broke into wild applause after each sentence was translated into Vietnamese and all waved small paper American flags, McNamara said with determination: "The United States government and people stand shoulder to shoulder with you people and together we shall win."

The secretary seemed determined to wipe out any defeatist impression that the United States might pull out and leave the South Vietnamese alone to face the guerrillas, supplied and directed from Communist North Viet Nam.

Not long before his arrival, Premier Nguyen Khanh announced a sweeping new program to revitalize the government and inspire the people to fight harder for victory.

McNamara's statement was in line with President Johnson's news conference declaration Saturday that the United States will provide greater help if the

(Continued on Page Five-A)

Youth Using Replaced Arm Successfully

SAN MATEO, Calif. (AP) — Tom Heredia, 20, can do pushups and lift weights with his left arm.

On June 21, 1962, it was cut off by a tractor.

Surgeons confirmed Saturday that the seven hour operation to sew the arm back on has been an almost complete success.

Tom, after five operations and 23 blood transfusions, is back to normal except for a slight weakness in the fingers of his left hand. He might have to undergo one more operation to give it more mobility.

The tractor flipped over on Tom while he was working on the campus of the College of San Mateo.

Only the radial nerve was left connected. The arm was buried under gravel and dirt. Several ribs were broken. He had kidney injuries. There was a cerebral concussion.

16TH CENTURY GARROTE

Spain Asks Death For U.S. Deserter

BARCELONA, Spain (UPI)—A Spanish prosecutor Saturday demanded death by garrote — slow strangulation — for a U.S. Army deserter from New Jersey and his accused Spanish woman accomplice in Spain's "beatnik murder trial."

It was believed the first time the death penalty has been asked for an American national in a Spanish criminal court. The garrote is a 16th century device consisting of a steel collar mounted on a post fixed to a stool. It is equipped with a turn-screw which the executioner tightens to slowly strangle the victim, and finally break his neck.

Prosecutor Manuel Fenech in his final summation before five judges—no jurors — asked the death sentence for James B. Wagner, 22, Union Beach, N.J., an accused deserter from a U.S. Army base in West Germany, and Maria del Pilar Alfaro Velasco, 32, of Barcelona.

She broke into sobs when she heard the sentence asked. Wagner remained impassive. They are charged with the knife-and-hammer slaying in November, 1962, of Francisco Rovirosa Closas, a wealthy Barcelona furniture dealer.

Three other American men, an American woman and an English woman faced prison sentences.

Mrs. Velasco, who is separated from her husband, had told the court it was her idea to rob Rovirosa Closas, her former lover. The businessman was killed in a bungled robbery attempt.

Sentences of 20 years each were asked for James Stephen Johnson, 31, Framingham, Mass., who said he was a writer, and John Joseph Hand, 40, Southfield, Mich., an unemployed painter.

A 12-year sentence was requested for Hand's sister-in-law, Nancy Karen Hand, 25, also of Southfield, whose husband was reportedly in a French prison on a narcotics conviction. Joan Bryden of Dusten, England, faced a six-year sentence.

Reports Tax Cut Is Spur To Economy

WASHINGTON (AP) — President Johnson said Saturday that "the buoyancy of the tax cut" already is boosting employment. And he announced new steps to trim his already reduced budget.

Johnson began his seventh news conference—broadcast live by television and radio networks from the historic East Room of the White House—by stating that greater-than-normal February increases in employment reflected the expectation of the $11.5-billion tax cut.

NEW PLANTS

He reported also that new figures on businessmen's plans to expand their investment in modern plants and equipment will be released Tuesday and "will confirm rising business optimism."

Politics figured in the 30-minute session, too, with a series of questions dealing with a campaign to solicit write-in support in Tuesday's New Hampshire primary for Atty. Gen. Robert F. Kennedy as a potential Democratic vice-presidential nominee.

Johnson said one reason for primaries is to "ascertain the sentiment of the public." And he said the New Hampshire results will be "very interesting."

But Johnson emphasized that the No. 2 man on the Democratic ticket "will be selected after the president has been nominated, and after his suggestions and recommendations have been sought." In other words, Johnson, if nominated as expected, will make the decision.

The President said Kennedy "has established a very fine

(Continued on Page Five-A)

Fierce Fighting Mars Cyprus Hostage Return

NICOSIA, Cyprus (AP)—Four persons were killed when the worst fighting in nearly a month broke out Saturday, almost simultaneously with the release of 49 Turkish Cypriot hostages by their Greek captors.

Three Greek Cypriots were among the four killed at Ktima, near the city of Paphos, about 60 miles from Nicosia where the Turks were freed.

British troops also came under fire and one British soldier was one of a score of persons wounded.

The British, patrolling the island that was once their colony in an attempt to keep the warring communal factions from each other's throats, established a cease-fire line at Ktima at dusk. But snipers continued sporadic shooting.

In Nicosia, joy, despair, anger and charges hurled against the Greek-dominated Cyprus government of President Archbishop Makarios greeted the return of the 49 Turk hostages.

Shouting men and women kissed the ex-prisoners—48 men and a woman—on their return to Nicosia's Turkish quarter.

The returning prisoners all appeared in relatively good health, but many told tales of beatings and suffering.

Turkish Cypriot Vice President Dr. Fazil Kuchuk issued a statement bitterly assailing Makarios on the return of only 49 of 207 persons the Turks reported missing.

YES SIR!! YOU CAN PLACE A WANT AD TODAY
WANT AD DEPARTMENT OPEN
10 A.M. to 1 P.M.
DIAL FA 3-3660
Our Sunday Number
Ask about our low 7-day rates with cancellation privileges.

Republicans Plan To Open Baton Rouge Headquarters

BATON ROUGE (AP) —The Republican Party plans to set up headquarters here where it will operate an "honorable opposition" to Louisiana's Democratic Administration.

In an interview, GOP chairman Thomas C. Hall, Lake Charles, said Saturday, "we do tentatively plan to do just that."

Final plans are incomplete, Hall said, but can be expected within the next two weeks.

The GOP office tentatively planned for here would keep an eye on activities of the Democratic party, the legislature and the administration.

The GOP won two House seats in last week's general election, first for the party since 1896 whe it had a 14-member legislative delegation. One Republican was elected to the state Senate in 1916.

The new GOP representatives are Morley Hudson and Taylor O'Hearn, both of Caddo Parish. Hudson has announced he will be minority leader and O'Hearn will be minority whip.

Hall said the GOP also will enter some candidates in the races for eight congressional seats in Louisiana this summer, but he was unable to say how many at this time.

He feels, he said, the party will line up behind Sen. Barry Goldwater, R-Ariz., in the race for president.

He said the record showing of nearly 300,000 votes for Republican Charlton H. Lyons Sr., Shreveport, in the race for governor reflected a "very definite" support for Goldwater in Louisiana. Lyons has spearheaded the Goldwater drive in Louisiana.

The Republican State Central Committee, he said, will meet in early April. It will select the at-large delegates to the GOP national convention.

Nearly Half A Century of Friendly, Courteous Service

The fashionable hat for the Easter costume this spring is the delicately pretty straw. Rainbow of bright colors for Easter brings the Gob Beret with a ruffled cocarde, high crown cloche and the saucy sailor. Thrilling collection of beautiful new styles for the Easter parade and all summer too.

SILVERSTEIN'S
342 DeSiard

NEW OFFICERS INSTALLED at Saturday's one-day meet of the District Two Future Homemakers of America at Northeast State College include from left to right Dannia Pardue, Ouachita Parish High, secretary; Sherell Plank, Rayville High, vice president; Louise Testa, Waterproof High, president; Ann Lowe, Winnsboro High, treasurer; Mary Eve Beckett, Neville High, parliamentarian; and Juanice Hurley, Oak Grove High, historian. Also installed at the second annual meet but not pictured were Karen Marlowe, Mangham High, reporter; and Vickie Patrick, Holly Ridge High, song leader. (Staff photo by Ben Bradford)

Monroyan New President Of Group At Tech

RUSTON (Special) — Mignon Scogin of Monroe has been elected president of the Alpha Chi chapter of Kappa Delta at Louisiana Tech.

Other officers of the social sorority are Sherry Williams of Shreveport, vice president; Angle Courtney of DeRidder, assistant vice president; Mary Ellen Blackwell of Ruston, secretary; Linda Carruth of Shreveport, treasurer.

Margaret Estes of Baton Rouge, assistant treasurer; Joan Gist of Lafayette, editor; Mary McCasland of Logansport, membership chairman, and Olivia Fox of Shreveport, assistant membership chairman.

Miss Ruth Richardson, professor of home economics, will serve as faculty adviser.

Fire Damages Dormitory At Institute Here

A fire at Oak Hall Dormitory at Louisiana Training Institute in the 4600 block South Grand Saturday morning, resulted in extensive damage.

There were no reported injuries.

According to fire department officials, the fire was apparently caused by a cigarette left in a third floor trash can. The flames spread through the floor and traveled between the floor and ceiling of the second floor, causing damage to the partitions and to several rooms in the building.

Fred M. Lindsay, assistant superintendent at the school, said damage was extensive but no estimate was available.

Engines No. 2 and No. 4 along with ladder No. 2 answered the alarm at 11:54 a. m. Saturday. The last truck returned to its station at 1:45 p. m.

AT DISTRICT FHA MEET

Alarm Expressed At Prayer Rulings

Religious traditions of America are threatened by recent Supreme Court decisions affecting use of prayers in public schools, a prominent local attorney told more than 1100 girls attending the Future Homemakers of America district meeting at Northeast State College Saturday.

"Atheists and fellow travelers have already won two important court rulings regarding use of prayers in public schools, said Pascal Norris. "Now they are attempting to ban references to God in the Pledge of Allegiance and our National Anthem.

Expressing alarm at the apathy of God-fearing men of all faiths, Norris called for citizens everywhere to voice disapproval of the Supreme Court decisions that have made such inroads into America's spiritual traditions possible.

The Communists are praising these decisions lavishly, he noted, knowing that to destroy religious education is a major step toward destroying America itself.

BAD COURT RULING

"Our forefathers did not mean for Constitutional guarantees of separation of church and state to mean we are to have a Godless government," he said. Just a decade before the present Court outlawed prayers in New York and Baltimore schools the nations highest tribunal pointed out in another decision, "We are a religious people whose institutions presuppose a Supreme Being."

Now, with pressure from the American Civil Liberties Union, the Court has reversed its stand on the relationship of God and government.

"I am as much for separation of church and state as anyone," Norris said, "but I am against these atheistic efforts to prevent our children from acknowledging God and his goodness in our schools. Further encroachments on America's spiritual traditions can only lead to increased atheism in future generations."

FHA President Jennifer Bell presented the guest speaker with a gift of silver trays for his home from the district organization in appreciation of his work in their behalf.

HOME IMPORTANT

Shelby Jackson, state superintendent of education, in a brief address before Norris spoke, stressed the importance of good home life to the future of America. "Home and family living are our American way of life," he said.

Noting the importance of public opinion, Supt. Jackson said the community, state and nation can rise no higher than the standards and ideals of those individuals who exercise their responsibilities in helping to form public policy.

The Future Homemakers elected Louise Testa of Waterproof their district president for the coming year. Chosen to serve with her are Sherell Plank of Rayville vice president; Dannia Pardue of Ouachita, secretary; Ann Lowe of Winnsboro, treasurer; Mary Eve Beckett of Neville, parliamentarian; Juanice Hurley of Oak Grove, historian; Karen Marlowe of Mangham, reporter, and Vickie Patrick of Holly Ridge, song leader.

FHA chapters from 37 Northeast Louisiana high schools were represented at the annual meeting.

Concert Ends Convention Of Delta Omicron

Mississippi College will be the site of next year's Kappa province convention of Delta Omicron, national professional music fraternity for women.

The two - day convention at Northeast Louisiana State College ended last night with a concert by Leroy Anspach, patron of Omicron Epsilon ,local chapter, which was host to the visiting group. Mrs. Eloise Stanhope of the Northeast State music faculty, is sponsor of the chapter.

Delegates from five out-of-town colleges attended the conference. They represented the following institutions: Lamar College, Beaumont, Texas; Louisiana College, Pineville; Southeastern Louisiana College, Hammond; Mississippi College, Clinton and Georgetown University, Georgetown, Texas.

Mrs. Helen Seiberth, Kappa province president from Baton Rouge, underscored opportunities which Delta Omicron has in contributing to college fine arts departments. She spoke at general conferences and met with each chapter to discuss the value of attending the 1965 national convention. She also considered particular projects and problems which vary on different campuses.

Social affairs included on the agenda were an informal party in the home of Mrs. Stanhope and a luncheon at the Holiday Inn Restaurant.

'Twelfth Night' Cast Selected At Area College

RUSTON (Special) — Twenty-three Louisiana Tech students have been selected to appear in William Shakespeare's "Twelfth Night," according to Arthur W. Stone, associate professor of speech and director of the Tech Theater Players.

The play. will be presented Saturday, April 25, during the Festival of Arts at Tech. Performances will also be held Tuesday, April 28, through Saturday, May 2, at 8 p.m.

The cast is as follows: Orsino, Edwin Wright of Jena;. Sebastian, Mac Curl of Bastrop; Viola, Lynda Brooks of Ruston; Olivia, Frances Evans of Greenville, Miss.; Sir Andrew Aguecheek, Wayne B. Hawkins of Bossier City; Sir Toby Belch, Gary Allums of Bossier City; Malvolio, Hal McCown of Ruston; Antonio, John Ralston of El Dorado; sea captain, Richard Evans of Winnfield.

Sailors, Harry Woodward of Tyler, Tex., Bob Gossard of Olla, Tommy Russell of Logansport and David Skinner of Simsboro; Valentine, Otis Courville of Shreveport; Curio, Robert Ettredge of Shreveport; Fabian, Edwin Walker of Logansport; Feste, Cal Baker of Shreveport; priest, Bob Gossard of Olla: first officer, Walter Copes of Delhi; second officer, Richard Evans of Winnfield: third officer, Harry Woodward of Tyler, Tex.

Servant, Tommy Russell of Logansport; Maria, Barbara Scott of Shreveport; ladies-in-waiting, Doris Evans of Caseyville, Ill., Dana Furr of Bossier City, Sharon Teague of Bossier City and Sandra Wiggins of Sondheimer.

McKEITHEN TO SPEAK

PAR Government Conference Is Set

BATON ROUGE (Special)— PAR's Conference on Government set for Thursday, March 19, has already attracted advance registration of 252, with 10 days remaining until Conference time.

Governor - elect John J. McKeithen will be principal speaker at noon.

Included in the advance registration are 85 members of the 1964 legislature, Ed Steimel, Executive Director of the Public Affairs Research Council, said.

Steimel said this is by far the highest advance registration of any Conference in PAR's history and expectations are now for an attendance approaching 600. The Conference normally attracts about 400 public officials and citizens, Steimel said.

Completion of the personnel for the morning panel discussion on "Time for Action in Education" was also announced.

William J. Dodd, superintendent of education - elect will be the featured speaker. He will outline steps he hopes to see put into effect to strengthen education in Louisiana.

This presentation will be complemented by a talk by Steimel, who will present the financial requirements to assure adequate support of education. An appraisal of the possible sources of this support will be given.

Chairing this panel will be Joe Davies, superintendent of schools in St. Bernard Parish. Davies is also a member of the state board of education.

Other members of the panel who will comment on the addresses and be available to answer questions include Mr. William E. Pate, principal of Bolton High School in Alexandria; and Dr. Jack Carlton, dean of sciences of LSUNO.

FLOWERS for EASTER

Brighten your home for Easter with plants, flowers, choose now from our selection. Use convenient 30 day charge.

Hydrangeas .. $5, 7.50, $10
Lilies $4, $5, $6, 7.50
Mums 5.00

Mary's FLOWER SHOP
318 NO. 2nd St. MONROE, LA.
FA 3-3494

SALE OF THREE DIAMONDS

Mr. Rubin has recently returned from New York where he bought numerous Estate Diamonds . . .

LADIES' 1 CARAT SOLITAIRE RING
In Six Prong Tyffany Setting. This Is An Outstanding buy for ONLY $225.00

MAN'S 1.20 CARAT DIAMOND RING
Set In Handsome Masculine Setting . . Excellent Value ONLY $275.00

LADIES' "50" DIAMOND DOME RING
Large Center Diamond Set In Unusual and Beautiful Setting Excellent Value For ONLY $350.00

DIAMONDS
R&A JEWELER'S
Paramount Theatre Building
FA3-3401 MONROE, LA

Nearly Half A Century of Friendly, Courteous Service

big news for spring

Color-Kissed Ruffina

A very special brand of spring nonchalance in rayon/silk with a rich new texture, a haughty new look that lends itself beautifully to fashion's gently understated silhouettes. Spring colors. LEFT $15.98
RIGHT $13.98
SIZES 8-20

Free Parking
Park On Any Lot In Town
Let Us Stamp Your Ticket

SILVERSTEIN'S
342 DeSIARD

DIAMOND MERCHANTS OF AMERICA
GORDON'S QUALITY JEWELERS
Outstanding Savings
OPEN A CHARGE ACCOUNT -- PAY MONTHLY

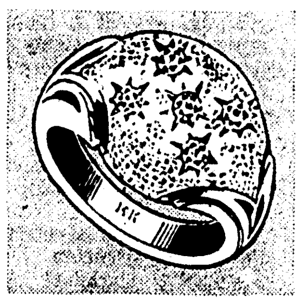

5 DIAMOND 14K DOME RING
14-K White or Yellow Gold
$88.00
$7 A MONTH

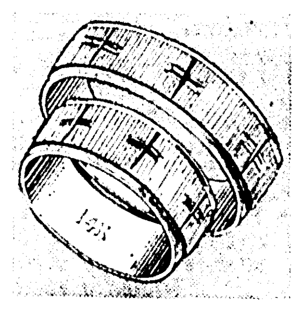

MATCHED ENGRAVED WEDDING BAND
14-K White or Yellow Gold
$25.00 EACH
$4 A MONTH

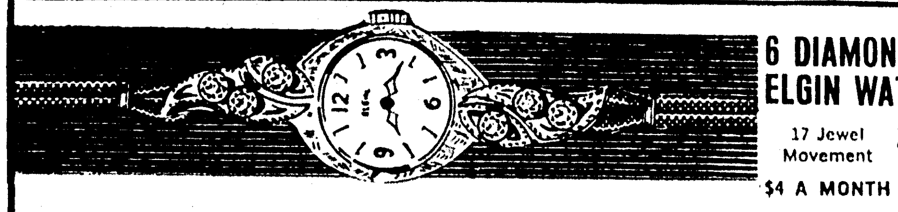

6 DIAMOND ELGIN WATCH
17 Jewel Movement
$49.88
$4 A MONTH

14-KARAT GOLD CHARMS...
YOUR CHOICE OF 50 POPULAR STYLES

$5 EACH
CHARGE IT!

DIAMOND MERCHANTS OF AMERICA
GORDON'S QUALITY JEWELERS
TWO GORDON'S STORES TO SERVE YOU
DOWNTOWN STORE AT .. 202 DeSIARD STREET
AND OUR NEWEST STORE IN . . .
EASTGATE SHOPPING CENTER
Open Thur., Fri. & Sat. Until 9 PM

ASK ABOUT OUR Young American CREDIT CARDS
INSTANT CREDIT ON YOUR SIGNATURE
PAY WEEKLY • PAY MONTHLY • TAKE A FULL YEAR TO PAY
ALL PRICES PLUS TAX
ILLUSTRATIONS ENLARGED TO SHOW DETAIL

Republicans Plan To Open Baton Rouge Headquarters

BATON ROUGE (AP) —The Republican Party plans to set up headquarters here where it will operate an "honorable opposition" to Louisiana's Democratic Administration.

In an interview, GOP chairman Thomas C. Hall, Lake Charles, said Saturday, "we do tentatively plan to do just that."

Final plans are incomplete, Hall said, but can be expected within the next two weeks.

The GOP office tentatively planned for here would keep an eye on activities of the Democratic party, the legislature and the administration.

The GOP won two House seats in last week's general election, first for the party since 1896 whe it had a 14-member legislative delegation. One Republican was elected to the state Senate in 1916.

The new GOP representatives are Morley Hudson and Taylor O'Hearn, both of Caddo Parish. Hudson has announced he will be minority leader and O'Hearn will be minority whip.

Hall said the GOP also will enter some candidates in the races for eight congressional seats in Louisiana this summer, but he was unable to say how many at this time.

He feels, he said, the party will line up behind Sen. Barry Goldwater, R-Ariz., in the race for president.

He said the record showing of nearly 300,000 votes for Republican Charlton H. Lyons Sr., Shreveport, in the race for governor reflected a "very definite" support for Goldwater in Louisiana. Lyons has spearheaded the Goldwater drive in Louisiana.

The Republican State Central Committee, he said, will meet in early April. It will select the at-large delegates to the GOP national convention.

NEW OFFICERS INSTALLED at Saturday's one-day meet of the District Two Future Homemakers of America at Northeast State College include from left to right Dannia Pardue, Ouachita Parish High, secretary; Sherell Plank, Rayville High, vice president; Louise Testa, Waterproof High, president; Ann Lowe, Winnsboro High, treasurer; Mary Eve Beckett, Neville High, parliamentarian; and Juanice Hurley, Oak Grove High, historian. Also installed at the second annual meet but not pictured were Karen Marlowe, Mangham High, reporter; and Vickie Patrick, Holly Ridge High, song leader. (Staff photo by Ben Bradford)

McKEITHEN TO SPEAK

PAR Government Conference Is Set

BATON ROUGE (Special)—PAR's Conference on Government set for Thursday, March 19, has already attracted advance registration of 252, with 10 days remaining until Conference time.

Governor - elect John J. McKeithen will be principal speaker at noon.

Included in the advance registration are 85 members of the 1964 legislature, Ed Steimel, Executive Director of the Public Affairs Research Council, said.

Steimel said this is by far the highest advance registration of any Conference in PAR's history and expectations are now for an attendance approaching 600. The Conference normally attracts about 400 public officials and citizens, Steimel said.

Completion of the personnel for the morning panel discussion on "Time for Action in Education" was also announced.

William J. Dodd, superintendent of education - elect will be the featured speaker. He will outline steps he hopes to see put into effect to strengthen education in Louisiana.

This presentation will be complemented by a talk by Steimel, who will present the financial requirements to assure adequate support of education. An appraisal of the possible sources of this support will be given.

Chairing this panel will be Joe Davies, superintendent of schools in St. Bernard Parish. Davies is also a member of the state board of education.

Other members of the panel who will comment on the addresses and be available to answer questions include Mr. William E. Pate, principal of Bolton High School in Alexandria; and Dr. Jack Carlton, dean of sciences of LSUNO.

Monroyan New President Of Group At Tech

RUSTON (Special) — Mignon Scogin of Monroe has been elected president of the Alpha Chi chapter of Kappa Delta at Louisiana Tech.

Other officers of the social sorority are Sherry Williams of Shreveport, vice president; Angle Courtney of DeRidder, assistant vice president; Mary Ellen Blackwell of Ruston, secretary; Linda Carruth of Shreveport, treasurer.

Margaret Estes of Baton Rouge, assistant treasurer; Joan Gist of Lafayette, editor; Mary McCasland of Logansport, membership chairman, and Olivia Fox of Shreveport, assistant membership chairman.

Miss Ruth Richardson, professor of home economics, will serve as faculty adviser.

Fire Damages Dormitory At Institute Here

A fire at Oak Hall Dormitory at Louisiana Training Institute in the 4600 block South Grand Saturday morning, resulted in extensive damage.

There were no reported injuries.

According to fire department officials, the fire was apparently caused by a cigarette left in a third floor trash can. The flames spread through the floor and traveled between the floor and ceiling of the second floor, causing damage to the partitions and to several rooms in the building.

Fred M. Lindsay, assistant superintendent at the school, said damage was extensive but no estimate was available.

Engines No. 2 and No. 4 along with ladder No. 2 answered the alarm at 11:54 a. m. Saturday. The last truck returned to its station at 1:45 p. m.

AT DISTRICT FHA MEET

Alarm Expressed At Prayer Rulings

Religious traditions of America are threatened by recent Supreme Court decisions affecting use of prayers in public schools, a prominent local attorney told more than 1100 girls attending the Future Homemakers of America district meeting at Northeast State College Saturday.

"Atheists and fellow travelers have already won two important court rulings regarding use of prayers in public schools, said Pascal Norris. "Now they are attempting to ban references to God in the Pledge of Allegiance and our National Anthem.

Expressing alarm at the apathy of God-fearing men of all faiths, Norris called for citizens everywhere to voice disapproval of the Supreme Court decisions that have made such inroads into America's spiritual traditions possible.

The Communists are praising these decisions lavishly, he noted, knowing that to destroy religious education is a major step toward destroying America itself.

BAD COURT RULING

"Our forefathers did not mean for Constitutional guarantees of separation of church and state to mean we are to have a Godless government," he said. Just a decade before the present Court outlawed prayers in New York and Baltimore schools the nations highest tribunal pointed out in another decision, "We are a religious people whose institutions presuppose a Supreme Being."

Now, with pressure from the American Civil Liberties Union, the Court has reversed its stand on the relationship of God and government.

"I am as much for separation of church and state as anyone," Norris said, "but I am against these atheistic efforts to prevent our children from acknowledging God and his goodness in our schools. Further encroachments on America's spiritual traditions can only lead to increased atheism in future generations."

FHA President Jennifer Bell presented the guest speaker with a gift of silver trays for his home from the district organization in appreciation of his work in their behalf.

HOME IMPORTANT

Shelby Jackson, state superintendent of education, in a brief address before Norris spoke, stressed the importance of good home life to the future of America. "Home and family living are our American way of life," he said.

Noting the importance of public opinion, Supt. Jackson said the community, state and nation can rise no higher than the standards and ideals of those individuals who exercise their responsibilities in helping to form public policy.

The Future Homemakers elected Louise Testa of Waterproof their district president for the coming year. Chosen to serve with her are Sherell Plank of Rayville vice president; Dannia Pardue of Ouachita, secretary; Ann Lowe of Winnsboro, treasurer; Mary Eve Beckett of Neville, parliamentarian; Juanice Hurley of Oak Grove, historian; Karen Marlowe of Mangham, reporter, and Vickie Patrick of Holly Ridge, song leader.

FHA chapters from 37 Northeast Louisiana high schools were represented at the annual meeting.

Concert Ends Convention Of Delta Omicron

Mississippi College will be the site of next year's Kappa province convention of Delta Omicron, national professional music fraternity for women.

The two - day convention at Northeast Louisiana State College ended last night with a concert by Leroy Anspach, patron of Omicron Epsilon ,local chapter, which was host to the visiting group. Mrs. Eloise Stanhope of the Northeast State music faculty, is sponsor of the chapter.

Delegates from five out-of-town colleges attended the conference. They represented the following institutions: Lamar College, Beaumont, Texas; Louisiana College, Pineville; Southeastern Louisiana College, Hammond; Mississippi College, Clinton and Georgetown University, Georgetown, Texas.

Mrs. Helen Seiberth, Kappa province president from Baton Rouge, underscored opportunities which Delta Omicron has in contributing to college fine arts departments. She spoke at general conferences and met with each chapter to discuss the value of attending the 1965 national convention. She also considered particular projects and problems which vary on different campuses.

Social affairs included on the agenda were an informal party in the home of Mrs. Stanhope and a luncheon at the Holiday Inn Restaurant.

'Twelfth Night' Cast Selected At Area College

RUSTON (Special) — Twenty-three Louisiana Tech students have been selected to appear in William Shakespeare's "Twelfth Night," according to Arthur W. Stone, associate professor of speech and director of the Tech Theater Players.

The play. will be presented Saturday, April 25, during the Festival of Arts at Tech. Performances will also be held Tuesday, April 28, through Saturday, May 2, at 8 p.m.

The cast is as follows: Orsino, Edwin Wright of Jena;. Sebastian, Mac Curl of Bastrop; Viola, Lynda Brooks of Ruston; Olivia, Frances Evans of Greenville, Miss.; Sir Andrew Aguecheek, Wayne B. Hawkins of Bossier City; Sir Toby Belch, Gary Allums of Bossier City; Malvolio, Hal McCown of Ruston; Antonio, John Ralston of El Dorado; sea captain, Richard Evans of Winnfield.

Sailors, Harry Woodward of Tyler, Tex., Bob Gossard of Olla, Tommy Russell of Logansport and David Skinner of Simsboro; Valentine, Otis Courville of Shreveport; Curio, Robert Ettredge of Shreveport; Fabian, Edwin Walker of Logansport; Feste, Cal Baker of Shreveport; priest, Bob Gossard of Olla; first officer, Walter Copes of Delhi; second officer, Richard Evans of Winnfield; third officer, Harry Woodward of Tyler, Tex.

Servant, Tommy Russell of Logansport; Maria, Barbara Scott of Shreveport; ladies-in-waiting, Doris Evans of Caseyville, Ill., Dana Furr of Bossier City, Sharon Teague of Bossier City and Sandra Wiggins of Sondheimer.

Nearly Half A Century of Friendly, Courteous Service

The fashionable hat for the Easter costume this spring is the delicately pretty straw. Rainbow of bright colors for Easter brings the Gob Beret with a ruffled cocarde, high crown cloche and the saucy sailor. Thrilling collection of beautiful new styles for the Easter parade and all summer too.

SILVERSTEIN'S
342 DeSiard

FLOWERS for EASTER

Brighten your home for Easter with plants, flowers, choose now from our selection. Use convenient 30 day charge.

Hydrangeas .. $5, 7.50, $10
Lilies $4, $5, $6, 7.50
Mums 5.00

Mary's FLOWER SHOP
318 NO. 2nd St. MONROE, LA.
FA 3-3494

SALE OF THREE DIAMONDS

Mr. Rubin has recently returned from New York where he bought numerous Estate Diamonds . . .

LADIES' 1 CARAT SOLITAIRE RING
In Six Prong Tyffany Setting. This Is An Outstanding buy for ONLY $225.00

MAN'S 1.20 CARAT DIAMOND RING
Set In Handsome Masculine Setting . . Excellent Value ONLY $275.00

LADIES' "50" DIAMOND DOME RING
Large Center Diamond Set In Unusual and Beautiful Setting Excellent Value For ONLY $350.00

DIAMONDS
R&A JEWELER'S
Paramount Theatre Building
FA3-3401 MONROE, LA

Nearly Half A Century of Friendly, Courteous Service

big news for spring

Color-Kissed Ruffina

A very special brand of spring nonchalance in rayon/silk with a rich new texture, a haughty new look that lends itself beautifully to fashion's gently understated silhouettes. Spring colors. LEFT $15.98
RIGHT $13.98
SIZES 8-20

Free Parking Park On Any Lot In Town Let Us Stamp Your Ticket

SILVERSTEIN'S
342 DeSIARD

DIAMOND MERCHANTS OF AMERICA
GORDON'S QUALITY JEWELERS *Outstanding Savings*
OPEN A CHARGE ACCOUNT -- PAY MONTHLY

5 DIAMOND 14K DOME RING
14-K White or Yellow Gold
$88.00
$7 A MONTH

MATCHED ENGRAVED WEDDING BAND
14-K White or Yellow Gold
$25.00 EACH
$4 A MONTH

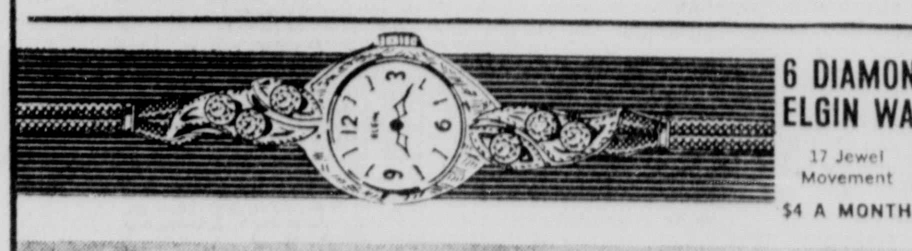

6 DIAMOND ELGIN WATCH
17 Jewel Movement
$49.88
$4 A MONTH

14-KARAT GOLD CHARMS . . .
YOUR CHOICE OF 50 POPULAR STYLES
$5 EACH
CHARGE IT!

DIAMOND MERCHANTS OF AMERICA
GORDON'S QUALITY JEWELERS
TWO GORDON'S STORES TO SERVE YOU
DOWNTOWN STORE AT . . 202 DeSIARD STREET
AND OUR NEWEST STORE IN . . .
EASTGATE SHOPPING CENTER
Open Thur., Fri. & Sat. Until 9 PM

ASK ABOUT OUR Young American CREDIT CARDS
INSTANT CREDIT ON YOUR SIGNATURE
PAY WEEKLY • PAY MONTHLY • TAKE A FULL YEAR TO PAY
ALL PRICES PLUS TAX
ILLUSTRATIONS ENLARGED TO SHOW DETAIL

NEW HIGH FOR YEAR

March Building Pace Here Brisk

Building permits hit a new high for the year this week in Monroe with the issuance of a permit of $100,000 to the Holiday Inn for construction of a 40-unit motel, Dale Martha, co-ordinator for the inspection department said.

He said the $100,000 permit was witten March 3 to A. G. Inc. to erect the brick motel building at 2102 Louisville Avenue. Eight other permits, totaling $115,050, were written during the past week for the construction of new homes while permits written for additions or alterations to existing structures totaled six at a value of $9,860. Six moving permits and eight for demolishment of structures were also written during the first week of March.

Martha pointed out that a total of $224,910 worth of permits have already been written in March, which is a little over half of the entire amount of building permits issued for the month of February. He said in his monthly compilation that $420,232 in permits were written in February, representing 21 for construction of one - family dwellings, one for a city lift station, one for a store and one for a shopping center addition, 27 for alterations or additions to residences and nine for alterations or additions to non residences. He also said that 20 permits were written in February to move buildings and 14 for demolishing buildings.

The March permits issued during the past week included for the construction of new homes, Louise Edward Jackson, brick home at 2015 S. 5th St., $9,000; David King, brick home at 1908 Johns Circle, $16,550; Trois Pettigrew, brick home at 2603 Indian Mound, $18,500; Mid-South Homes, brick house at 1601 S. 12th St., $9,000; Monroe Development, brick house at 3700 Gouville, $16,000; William G. Staab, brick house at 3800 Loop Rd., $18,000; Ouachita Construction Co., brick house at 2100 Park Ave., $14,000; and Jim Bradford, brick house at 805 Erin St., $16,000.

Alteration and addition permits were issued to N. P. Fontana, $1,110, alter a frame house at 2203 Flynn St.; Alfred Causey, repair fire damage to frame home at 1206 Riverside Dr., $5,000; Allen Kutner, Casual Corner, alter brick ladies ready - to - wear store at 2241 Louisville Ave., $250; Mary Mercer, add to a frame house at 1213 Columbia St., $300; Lucy Cernigliaro, replace frame carport on house at 117 Smith St., $200; and Herman Gunn, add frame den and carport at 1111 S. 5th St., $3,000.

Six permits were issued to J. T. Cage, move frame house from 814 McHenry's Alley to West Monroe; H. K. Litton, move frame house from 208 Eighth St. to 500 Pargoud Ave.; E. S. Bolton, move frame house from 915 Calypso to outside the city; C. O. Boyd, move frame house from 809 Layton to outside the city; J. T. Cage, move frame house from 810 McHenry Alley to West Monroe; and Don Walker, move frame house from West Monroe to outside the city.

Permits for demolishment were written to H. K. Litton, frame house at 1003 Calypso; G. W. Welch, frame house at 908 Calypso St.; E. S. Bolton, frame house at 207 Ninth St.; E. S. Bolton, frame house at 1002 Oak St., Edward Viola, frame house at 1009 Nix Alley; H. K. Litton, frame house at 808 Grammont St.; Felix Moore, frame house at 1003-1003½ Nix Alley ;and William C. Hines, frame house at 1000 Oak St.

Gen. MacArthur Recovering Well From Operation

WASHINGTON (AP) — Gen. Douglas MacArthur continued Saturday to make such satisfactory post-operative progress that Walter Reed' Army Hospital announced it plans to omit any bulletin on his condition Sunday.

The 84-year-old five-star hero of two world wars underwent a three-hour operation Friday for the removal of his gall bladder and of gallstones which had been producing jaundice. Abdominal explorations accompanying the operation disclosed no signs of cancer.

He is being fed intravenously and will continue to be for some time.

RALPH LINTON, trust officer at the Central Savings Bank & Trust Company, will speak at the regular meeting of the Ouachita Retarded Children Association, which will be held at 7:30 p.m. Monday in the conference room of the First National Bank, West Monroe. Linton will talk on "How Trust Funds, Wills and Insurance can be utilized effectively and efficiently by parents of mentally retarded children." The meeting is open to the public.

Tourists Going To Europe Will Meet At Tech

RUSTON (Special) — European tourists from Louisiana Tech will hold the first of a series of meetings Thursday, March 12, at 7 p.m. in the Student Center here.

Dr. Martin J. Cramer of New Orleans, consultant for college overseas travel with British Overseas Airways, will show a 30-minute film on the Shakespeare festival in Stratford, England.

Door prizes are planned. All persons interested in European travel are invited.

The 1964 European Tech tour is scheduled to leave New York on Aug. 14 and return Sept. 7, visiting London, Brussels, Venice, Rome, Geneva, Paris and other places. Registrants for the tour may earn three hours of college credit by enrolling in English 702, the European Mind. Conductor of the tour is Dr. Rudolph Fiehler, associate professor of English at Tech.

Mississippi Seeks New Means To Raise Taxes

JACKSON, Miss. (UPI) — A joint legislative committee is to begin work Monday on plans to raise $20 million in new taxes to finance a proposed record budget for the 1964-66 biennium.

Sen. John Clark Love of Kosciusko, the committee chairman, said Saturday his joint fiscal affairs committee planned to meet Monday afternoon to begin work on money-raising proposals.

The committee last week recommended a budget of $336 million for the two year period, $38 million more than the $298 million allocated for the current biennium which ends June 30.

The committee made no specific recommendations for raising the money in its Wednesday report, but made it clear that a tax increase will be needed.

The final budget was likely to be greater, since the proposal did not include funds for Gov. Paul B. Johnson's plans for expansion of the highway patrol to help handle racial trouble. Some estimates on this proposal said it would require an additional $2 million.

The proposed budget also included no salary hikes for teachers except for $14.5 million for teachers who upgrade their degree status and move into higher paying brackets. Bills pending in both houses would boost the recommended school budget by about $39 million, mostly for raising teachers' salaries.

Lt. Gov. Carroll Gartin said the report accurately pictured the state's financial condition, but said it was "unthinkable for the Legislature not to provide for some increase" for teachers.

The committee cited the drop in the cash balance of the general fund from $35 million to about $4 million during the term of former Gov. Ross Barnett as "one of the primary reasons why this legislature faces serious financial difficulties."

Johnson last week asked the legislature to set up a police academy for expanding the patrol and purchasing new equipment. He proposed to give the patrol peace officer powers to aid in keeping the peace in racial disorders.

The governor's message to the joint session also asked for funds to repair and build up the state parks and for reorganization of park administration on a "businesslike basis."

The old budget commission headed by Barnett had recommended a $329 million budget for the coming biennium, which did not include the new administration's proposals. They anticipated revenue at $309 million.

Love's committee raised the anticipated revenue to about $318 million providedt hat four temporary tax measures instituted in 1962 were continued. Two of the bills have already been enacted.

the Palace

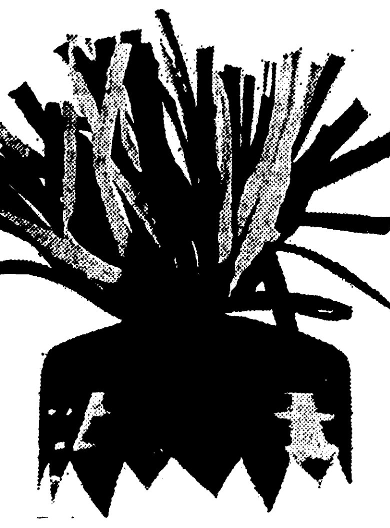

happy birthday
to all girl scouts!

Our salute to the Girl Scouts on their birthday, March 12th . . . for 52-years of devotion to the highest ideals of character, conduct and service. As your official Girl Scout Equipment store, your exciting program for Brownie, Junior, Cadette and Senior Girl Scouts has our utmost interest . . . and it's our pleasure to serve you in Girl Scouting!

GIRLS' SHOP • FIFTH FLOOR

$12

exciting junior dresses
for spring...styled by Junior Vues

Head-turning excitement for juniors styled in all rayon processed for permanent crease resistance, washable, sizes 5-15.

(left) Luscious two-piece suit with ¾-sleeve jacket, straight skirt, in navy, raspberry or hyacinth with white trim. $12

(right) Two-piece dress with straight skirt topped by ¾-sleeve blouse with band of lace, gold, raspberry, hyacinth, $12

JUNIOR FASHIONS • SECOND FLOOR

specially priced . . . your choice of scissors or shears!

the Palace

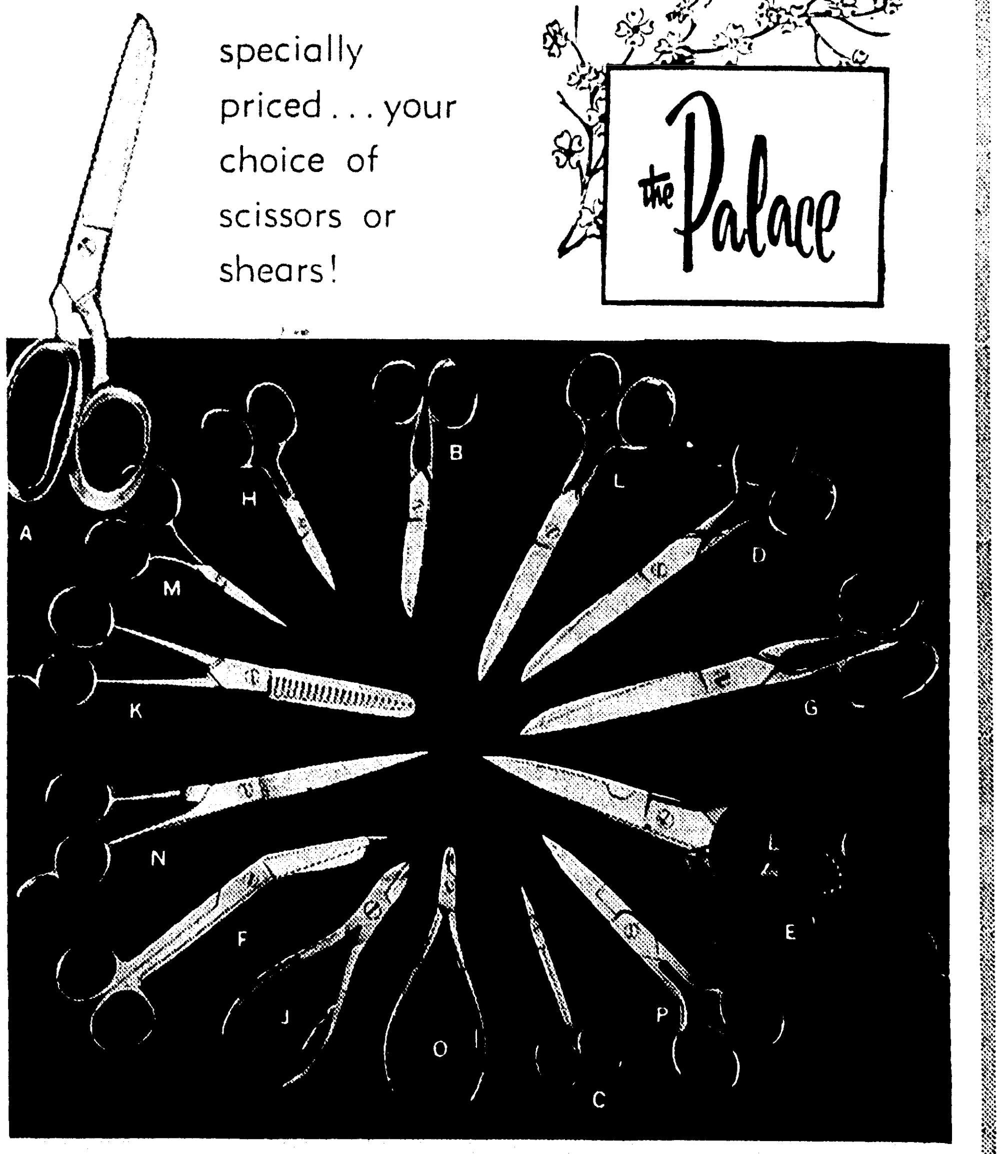

A. 7-inch bent shears
B. 4-in. sewing scissors
C. 3½-in. cuticle scissors
D. 6-in. sewing scissors
E. 8-in. kitchen shears
F. 5½-inch bandage scissors
G. 7-in straight shears
H. 3½-in nail scissors
J. 4½-in. nail nippers
K. thinning shears
L. 5-in. sewing scissors
M. 3½-inch embroidery scissors
N. barber shears
O. 4¼-in. cuticle nippers
P. 4¾-inch buttonhole scissors

now...Keen-Edge Cutlery

1.59 each 2 pairs $3

Scissors and shears . . . and lot's of 'em, all imported hollow-ground "Keen-Edge" cutlery, each one designed for your specific needs . . . select yours now while they last at this special price.

use this mail order coupon . . . or shop NOTIONS THIRD FLOOR

The Palace, Monroe, Louisiana

Please send the following, add 2% state tax plus 37c for postage and handling on each pair.

Quantity	Item	Style	Price

Name . . . .
Address . . . .
City . . . . State . . . . . .
☐ Cash ☐ Charge ☐ C.O.D.

Buster Brown shoes for boys and girls

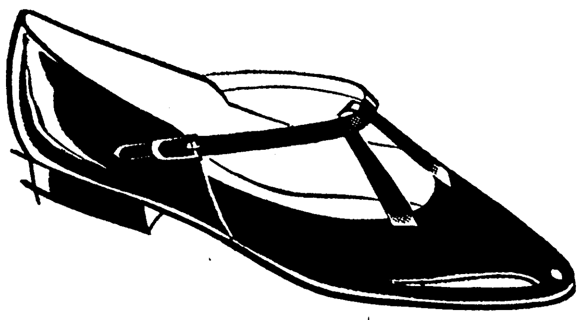

Fran

5½ to 8. 6.99 8½ to 4. 7.99

in white or glistening black patent

sizes 12½ to 4 . . . . 7.99

in handsome red or yellow patent

Spike

12½ to 3 8.99 3½ to 6. 9.99

boys' slip-ons styled in black

CHILDREN'S SHOES • STREET FLOOR

now . . . thru Saturday, March 21st!

in patterns:
- Harvest Time
- Lazy Daisy
- Rosemary
- Blue Diamonds

in solid colors:
Sugar White, Cantaloupe, Lemon, Nutmeg Brown, Ice Blue, Lettuce Green, Ripe Apricot, Pink Sherbet.

sale! famous Iroquois china

25% off

all open stock

Cook, bake, broil, even fry . . . then serve in this true china that's so durable it's guaranteed against chipping or breaking for three full years . . . now specially priced for limited time. Even dishwashers or detergents can't harm it . . . select yours now!

GIFT SHOP • STREET FLOOR

NEW HIGH FOR YEAR

March Building Pace Here Brisk

Building permits hit a new high for the year this week in Monroe with the issuance of a permit of $100,000 to the Holiday Inn for construction of a 40-unit motel, Dale Martha, co-ordinator for the inspection department said.

He said the $100,000 permit was witten March 3 to A. G. Inc. to erect the brick motel building at 2102 Louisville Avenue. Eight other permits, totaling $115,050, were written during the past week for the construction of new homes while permits written for additions or alterations to existing structures totaled six at a value of $9,860. Six moving permits and eight for demolishment of structures were also written during the first week of March.

Martha pointed out that a total of $224,910 worth of permits have already been written in March, which is a little over half of the entire amount of building permits issued for the month of February. He said in his monthly compilation that $420,232 in permits were written in February, representing 21 for construction of one - family dwellings, one for a city lift station, one for a store and one for a shopping center addition, 27 for alterations or additions to residences and nine for alterations or additions to non residences. He also said that 20 permits were written in February to move buildings and 14 for demolishing buildings.

The March permits issued during the past week included for the construction of new homes, Louise Edward Jackson, brick home at 2015 S. 5th St., $9,000; David King, brick home at 1908 Johns Circle, $16,550; Trois Pettigrew, brick home at 2603 Indian Mound, $18,500; Mid-South Homes, brick house at 1601 S. 12th St., $9,000; Monroe Development, brick house at 3700 Gouville, $16,000; William G. Staab, brick house at 3800 Loop Rd., $18,000; Ouachita Construction Co., brick house at 2100 Park Ave., $14,000; and Jim Bradford, brick house at 805 Erin St., $16,000.

Alteration and addition permits were issued to N. P. Fontana, $1,110, alter a frame house at 2203 Flynn St.; Alfred Causey, repair fire damage to frame home at 1206 Riverside Dr., $5,000; Allen Kutner, Casual Corner, alter brick ladies ready - to - wear store at 2241 Louisville Ave., $250; Mary Mercer, add to a frame house at 1213 Columbia St., $300; Lucy Cernigliaro, replace frame carport on house at 117 Smith St., $200; and Herman Gunn, add frame den and carport at 1111 S. 5th St., $3,000.

Six permits were issued to J. T. Cage, move frame house from 814 McHenry's Alley to West Monroe; H. K. Litton, move frame house from 208 Eighth St. to 500 Pargoud Ave.; E. S. Bolton, move frame house from 915 Calypso to outside the city; C. O. Boyd, move frame house from 809 Layton to outside the city; J. T. Cage, move frame house from 810 McHenry Alley to West Monroe; and Don Walker, move frame house from West Monroe to outside the city.

Permits for demolishment were written to H. K. Litton, frame house at 1003 Calypso; G. W. Welch, frame house at 908 Calypso St.; E. S. Bolton, frame house at 207 Ninth St.; E. S. Bolton, frame house at 1002 Oak St., Edward Viola, frame house at 1009 Nix Alley; H. K. Litton, frame house at 808 Grammont St.; Felix Moore, frame house at 1003-1003½ Nix Alley ;and William C. Hines, frame house at 1000 Oak St.

RALPH LINTON, trust officer at the Central Savings Bank & Trust Company, will speak at the regular meeting of the Ouachita Retarded Children Association, which will be held at 7:30 p.m. Monday in the conference room of the First National Bank, West Monroe. Linton will talk on "How Trust Funds, Wills and Insurance can be utilized effectively and efficiently by parents of mentally retarded children." The meeting is open to the public.

Gen. MacArthur Recovering Well From Operation

WASHINGTON (AP) — Gen. Douglas MacArthur continued Saturday to make such satisfactory post-operative progress that Walter Reed Army Hospital announced it plans to omit any bulletin on his condition Sunday.

The 84-year-old five-star hero of two world wars underwent a three-hour operation Friday for the removal of his gall bladder and of gallstones which had been producing jaundice. Abdominal explorations accompanying the operation disclosed no signs of cancer.

He is being fed intravenously and will continue to be for some time.

Tourists Going To Europe Will Meet At Tech

RUSTON (Special) — European tourists from Louisiana Tech will hold the first of a series of meetings Thursday, March 12, at 7 p.m. in the Student Center here.

Dr. Martin J. Cramer of New Orleans, consultant for college overseas travel with British Overseas Airways, will show a 30-minute film on the Shakespeare festival in Stratford, England.

Door prizes are planned. All persons interested in European travel are invited.

The 1964 European Tech tour is scheduled to leave New York on Aug. 14 and return Sept. 7, visiting London, Brussels, Venice, Rome, Geneva, Paris and other places. Registrants for the tour may earn three hours of college credit by enrolling in English 702, the European Mind. Conductor of the tour is Dr. Rudolph Fiehler, associate professor of English at Tech.

Mississippi Seeks New Means To Raise Taxes

JACKSON, Miss. (UPI) — A joint legislative committee is to begin work Monday on plans to raise $20 million in new taxes to finance a proposed record budget for the 1964-66 biennium.

Sen. John Clark Love of Kosciusko, the committee chairman, said Saturday his joint fiscal affairs committee planned to meet Monday afternoon to begin work on money-raising proposals.

The committee last week recommended a budget of $336 million for the two year period, $38 million more than the $298 million allocated for the current biennium which ends June 30.

The committee made no specific recommendations for raising the money in its Wednesday report, but made it clear that a tax increase will be needed.

The final budget was likely to be greater, since the proposal did not include funds for Gov. Paul B. Johnson's plans for expansion of the highway patrol to help handle racial trouble. Some estimates on this proposal said it would require an additional $2 million.

The proposed budget also included no salary hikes for teachers except for $14.5 million for teachers who upgrade their degree status and move into higher paying brackets. Bills pending in both houses would boost the recommended school budget by about $39 million, mostly for raising teachers' salaries.

Lt. Gov. Carroll Gartin said the report accurately pictured the state's financial condition, but said it was "unthinkable for the Legislature not to provide for some increase" for teachers.

The committee cited the drop in the cash balance of the general fund from $35 million to about $4 million during the term of former Gov. Ross Barnett as "one of the primary reasons why this legislature faces serious financial difficulties."

Johnson last week asked the legislature to set up a police academy for expanding the patrol and purchasing new equipment. He proposed to give the patrol peace officer powers to aid in keeping the peace in racial disorders.

The governor's message to the joint session also asked for funds to repair and build up the state parks and for reorganization of park administration on a "businesslike basis."

The old budget commission headed by Barnett had recommended a $329 million budget for the coming biennium, which did not include the new administration's proposals. They anticipated revenue at $309 million.

Love's committee raised the anticipated revenue to about $318 million providedt hat four temporary tax measures instituted in 1962 were continued. Two of the bills have already been enacted.

the Palace

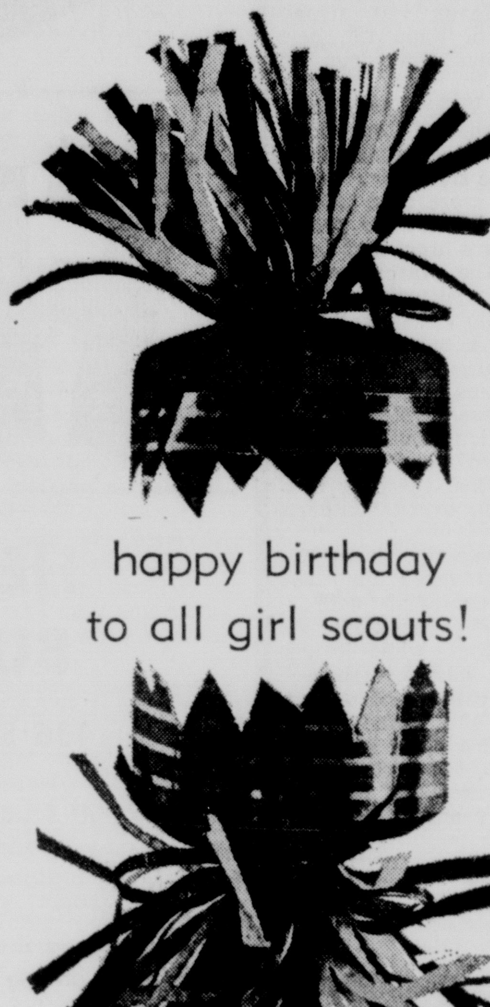

happy birthday
to all girl scouts!

Our salute to the Girl Scouts on their birthday, March 12th . . . for 52-years of devotion to the highest ideals of character, conduct and service. As your official Girl Scout Equipment store, your exciting program for Brownie, Junior, Cadette and Senior Girl Scouts has our utmost interest . . . and it's our pleasure to serve you in Girl Scouting!

GIRLS' SHOP • FIFTH FLOOR

$12

exciting junior dresses
for spring . . . styled by Junior Vues

Head-turning excitement for juniors styled in all rayon processed for permanent crease resistance, washable, sizes 5-15.

(left) Luscious two-piece suit with ¾-sleeve jacket, straight skirt, in navy, raspberry or hyacinth with white trim. $12

(right) Two-piece dress with straight skirt topped by ¾-sleeve blouse with band of lace, gold, raspberry, hyacinth, $12

JUNIOR FASHIONS • SECOND FLOOR

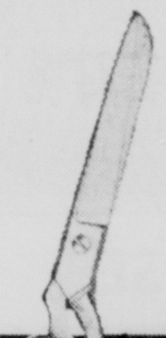

specially priced . . . your choice of scissors or shears!

the Palace

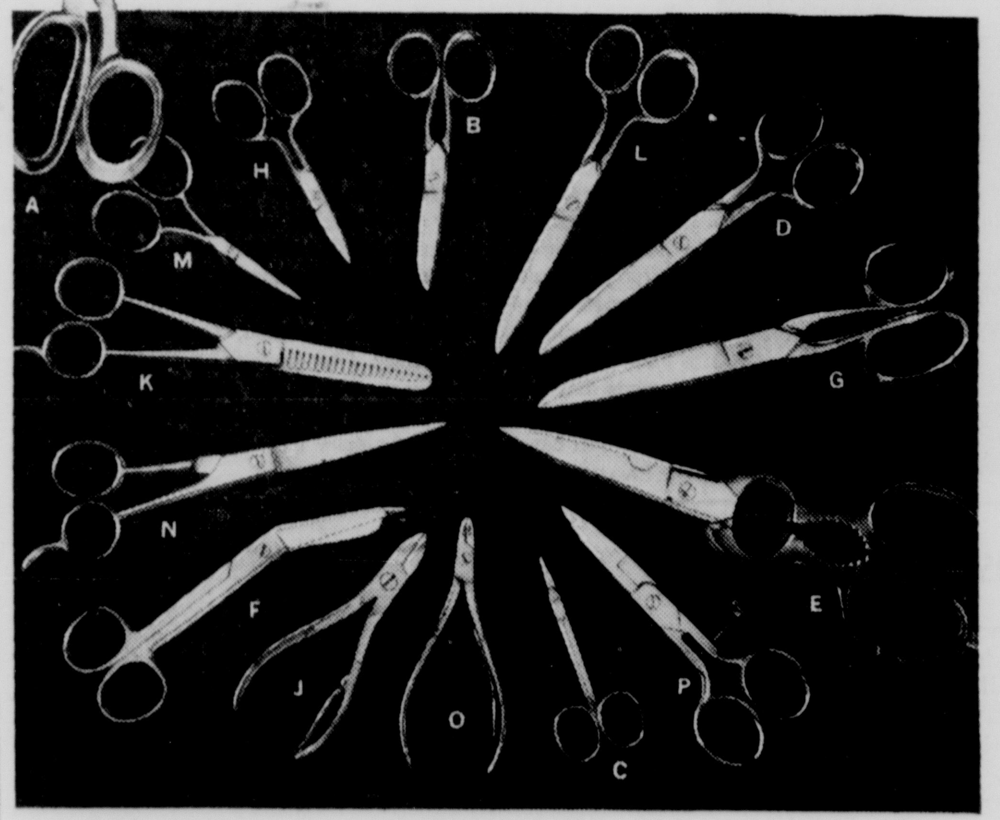

A. 7-inch bent shears
B. 4-in. sewing scissors
C. 3½-in. cuticle scissors
D. 6-in. sewing scissors
E. 8-in. kitchen shears
F. 5½-inch bandage scissors
G. 7-in straight shears
H. 3½-in nail scissors
J. 4½-in. nail nippers
K. thinning shears
L. 5-in. sewing scissors
M. 3½-inch embroidery scissors
N. barber shears
O. 4¼-in. cuticle nippers
P. 4¾-inch buttonhole scissors

now . . . Keen-Edge Cutlery

1.59 each 2 pairs $3

Scissors and shears . . . and lot's of 'em, all imported hollow-ground "Keen-Edge" cutlery, each one designed for your specific needs . . . select yours now while they last at this special price.

use this mail order coupon . . . or shop NOTIONS THIRD FLOOR

The Palace, Monroe, Louisiana

Please send the following, add 2% state tax plus 37c for postage and handling on each pair.

Quantity	Item	Style	Price

Name . . . .
Address . . . .
City . . . . State . . . . . .
☐ Cash ☐ Charge ☐ C.O.D.

Buster Brown shoes for boys and girls

Fran

5½ to 8. **6.99** 8½ to 4. **7.99**
in white or glistening black patent

sizes 12½ to 4 . . . . **7.99**
in handsome red or yellow patent

Spike

12½ to 3 **8.99** 3½ to 6. **9.99**
boys' slip-ons styled in black

CHILDREN'S SHOES • STREET FLOOR

now . . . thru Saturday, March 21st!

in patterns:
- Harvest Time
- Lazy Daisy
- Rosemary
- Blue Diamonds

in solid colors:
Sugar White, Cantaloupe, Lemon, Nutmeg Brown, Ice Blue, Lettuce Green, Ripe Apricot, Pink Sherbet.

sale! famous Iroquois china

25% off

all open stock

Cook, bake, broil, even fry . . . then serve in this true china that's so durable it's guaranteed against chipping or breaking for three full years . . . now specially priced for limited time. Even dishwashers or detergents can't harm it . . . select yours now!

GIFT SHOP • STREET FLOOR

GUEST SPEAKER NAMED

Annual Meeting Of UGF Slated

Louie E. Throgmorton, of Dallas, nationally known speaker and humorist, will be guest speaker at the eighth Annual Meeting of United Givers Fund, March 30. The meeting, a "Dutch-Treat" dinner, will be held at 7 p.m. at the Paragon.

Throgmorton, retired vice president of Republic National Life Insurance Company of Dallas, has been an active member of various business and civic organizations in Dallas and Shreveport. A past president of both the Sales Executive Club and the Kiwanis Club of Shreveport, Throgmorton is well known locally, and has spoken here on several occasions before civic clubs.

Subject of Throgmorton's speech will be "Doing Good By Proxy."

The UGF Annual Meeting, open to all contributors, is a climax to the fund drive and will be dedicated to the volunteers in appreciation of their contributions of time and money through the UGF drive. A. T. "Buddy" Harrelson, UGF vice president and chairman of the event, stated that the price of the tickets will be $3, and that reservations may be made by calling the UGF office, FA 5-3869.

Throgmorton, a native of Piggott, Arkansas, began his business experience in the wholesale grocer field in Little Rock. In Shreveport, he was general agent of Aetna Life Insurance. Fourteen years ago, he joined Republic National and at the time of retirement he was vice-president and director of public services for that company. He has been connected with the life insurance field for over 38 years. He presently is consultant to the National Investors Life Insurance Co. of Louisiana.

Throgmorton is much in demand as a speaker before civic and business organizations. Each year he travels some 200,000 miles to deliver approximately 400 addresses throughout the United States.

Harrelson pointed out that all contributors to United Givers are eligible to attend and vote in the election of new UGF Board Members. The meeting will honor all Fair Share employee groups for their outstanding contributions to the campaign.

The UGF agencies and their volunteer Board members will also be recognized, as will the campaign workers who topped their quotas.

"These campaign workers and board members have volunteered thousands of hours, without a cent of pay, for the betterment of our community," Harrelson said. "The only thing they receive for all their time and talents is the satisfaction of knowing that their efforts have helped others in need.

"The annual meeting not only allows contributors a right to voice their opinion by voting in the election of new board members, but it also provides a public opportunity to recognize the unselfish volunteers for their contributions of time, as well as money, to United Givers and the participating agencies," Harrelson stated.

New officers will also be voted on by the UGF Board. Retiring president Bernard W. Biedenharn and Campaign Chairman Jack Campbell will be given special recognition for their achievements in office.

Owners and employee representatives from some 44 Twin City firms will be presented plaques of appreciation for their outstanding contributions as Fair Share contributors.

Harrelson emphasized that persons attending the banquet pay for their own meals and that no UGF money is used to defray the cost of the banquet.

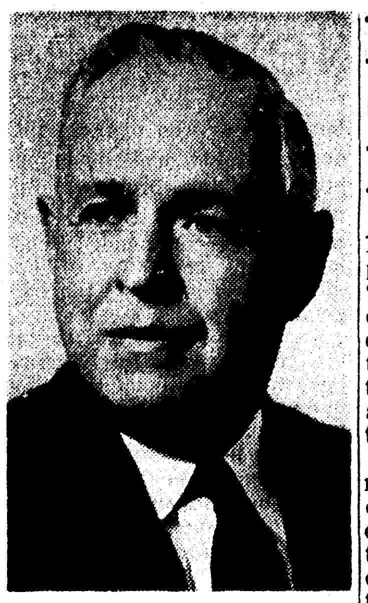

L. E. THROGMORTON

Fourth Annual African Violet Show Set Here

Plans are being completed for the fourth annual African Violet show, which will be held on Thursday afternoon and evening, March 19, in the Louis Locke Room of the Ouachita Parish Public Library on Stubbs.

Show Chairman Mrs. J. E. Hart has announced that the unusual showing, which will carry the theme of "Violets In The Spring," will include displays of new varieties from 1963, plants grown in unusual containers, and the 100 best varieties as listed by the African Violet Society of America.

Serving with Mrs. Hart on the show committee are Mrs. F. E. McCarty, club president; Mrs. H. A. Genung, Mrs. Bert Gambrell, and Mrs. Alice Davidson. Also assisting with plans are Mrs. Floyd Stone and Mrs. Vicki Pogue.

Tea chairmen for the show, which will be open to the public from 12 noon until 8 p. m., will be Mrs. A. M. Guerriero and Mrs. Lewis Rolleigh.

Two Monroyans Get New Ranks

BATON ROUGE (Special) — Two LSU students from Monroe are among cadets promoted to the rank of private first class in the Army ROTC Brigade. Both hold the position of rifleman.

They are Guy P. Ogden, a spohomore, and son of Mrs. Gilbert Faulk; and Paul H. Aron, a freshman, and son of Mr. and Mrs. David Aron.

Ogden is in the college of business administration and is a member of Phi Delta Theta social fraternity. Aron is a graduate of Neville High School.

National GOP Official Hails Louisiana Gains

WASHINGTON (Special) — I. Lee Potter, director of the Republican National Committee's "Operation Dixie," Saturday cited Louisiana's gubernatorial election as "an important breakthrough for the two-party system, that will serve as an inspiration to Republicans throughout the South."

GOP candidate Charlton Lyons ran the strongest race any GOP candidate has ever run for governor, receiving 38 per cent of the total vote in losing to Democrat John J. McKeithen. Important victories were obtained, Potter said, in the election of the first two Republican state representatives in history and the election of two or more Republican police jurors (county commissioners).

Elected to the State House were Taylor O'Hearn and Morley Hudson, both of Caddo Parish (Shreveport). The Republican victors ran 1-2 and led the ticket. Named police jurors were B. F. O'Neal Jr. and Owen Adams, both of Shreveport. Returns from other local elections across the state were still incomplete, but Potter said, "All Republicans ran strong races, most of them the best our Party has ever run in Louisiana."

Potter said, "The Lyons campaign established a Republican precinct-level organization throughout the state. Mr. Lyons' total vote — more than 280,000 — and our victories for grass-roots offices are proof that Louisiana is on the march toward competition in government."

"The Louisiana election," Potter said, "is a morale booster for Republicans throughout the South. Our gains in Louisiana in terms of increased vote and better organization continues the well-established trend toward a two-party system that has now been shown in every Southern state."

"Tuesday's election shows Republicans will enter the 1964 Presidential campaign with a well-established organization; an organization that, while it has tasted defeat, has nevertheless proved itself capable of polling a big vote and came close enough to get a clear scent of victory. It's a two-party South and the opposition will have to fight for every one of its electoral votes.

PEOPLE'S HOMESTEAD

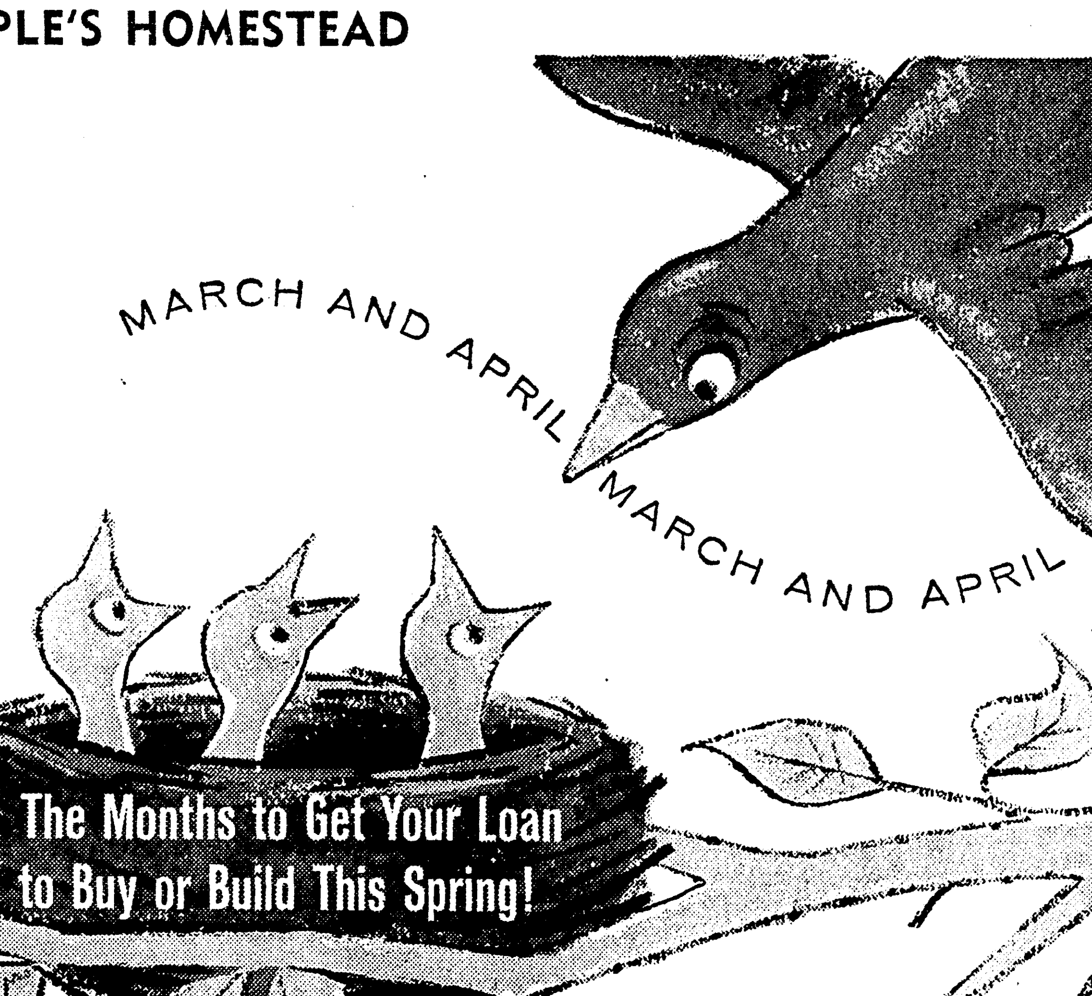

ARE YOU PLANNING A HOME of your own this year? Then now, while ample funds are available, is the time to see about the financing.

Our loan service features prompt appraisal, quick commitment, low down payment (20-25%), competitive rate and maximum loan to qualified buyers.

Your monthly repayment covers portions of both principal and interest . . . may even include taxes and insurance. This rent-like approach to home buying carries you steadily forward to debt-free ownership with no big payoff at the end.

Come in and talk over your plans with our home loan counselor this week. You can be a home owner almost overnight.

60th YEAR 1904-1964

The People's Homestead AND SAVINGS ASSOCIATION

Cypress at Pine, West Monroe

Catalpa at DeSiard, Monroe

TO BE SOLD AT PUBLIC AUCTION

Monroe, Louisiana

Saturday, Mar. 21

10 AM Rain or Shine

IN VIRGINIA HOTEL BALLROOM

FREE!

ONE CHOICE RESIDENTIAL LOT

•

ONE SHETLAND PONY COMPLETE WITH SADDLE

HENINGER BUILDING

136 S. Grand, Monroe

With 25,000 square feet of office space and 30 tons of new air conditioning plus 20 tons on the main floor, building has one elevator which could be changed to self service. There is some small fire damage on the third floor. Building should be redecorated on the inside. Has choice location with large parking lot directly across the street. Investors and realtors, here is your chance for a choice piece of property in downtown Monroe, Louisiana.

TERMS: $10,000 down, balance at 5% interest — up to ten years to repay.

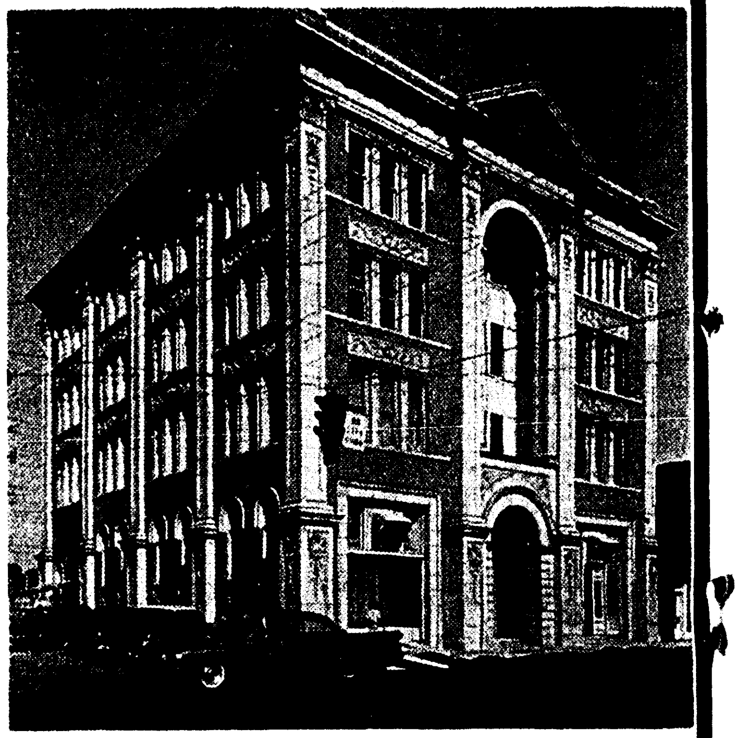

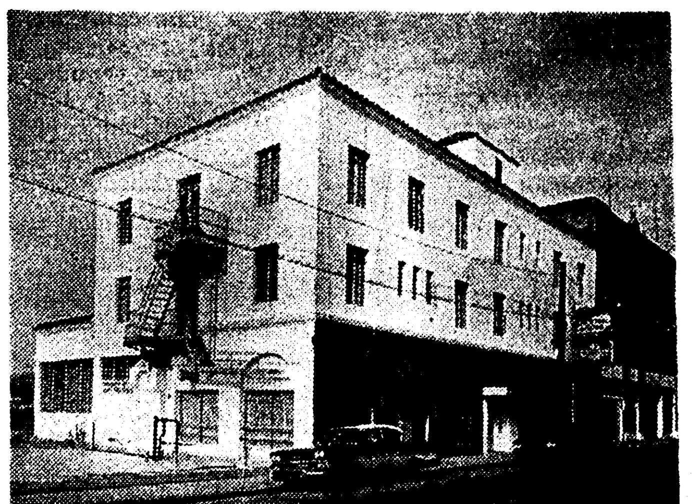

TOWN HOUSE

224-28 S. Grand, Monroe

Tile roof with main floor commercial offices of 5,000 sq. ft., with approximate rental income of $1735.00 per month and is fully rented. Building has potential of $2000.00 income per month since First Investment Corporation is using three times more space than they need. Twelve luxury apartments and five sleeping rooms, all completely furnished in good and new furniture, completely redecorated approximately one year ago. Carpeted halls, new air conditioning and central heat. The commercial renters consist of modern, up-to-date cocktail lounge, bail bond company, First Investment Corporation, and state highway department. BUY THIS PROPERTY AND RETIRE! SPECIAL TERMS better than those below may be offered but you can be sure of no more than $10,000 down with up to ten years to repay at 5% interest.

Daily News Digest Bldg.

The building measures approximately 60 x 80 with parking space on the west side which will accommodate 20 to 30 automobiles. This building has potential for many uses such as machine shop, truck terminal, warehouse, newspaper office, printing and office building.

This building is of brick and concrete construction and is in very good repair and is not rented at this time, due to the fact that it is offered for sale and the owner could offer only on month to month rental.

TERMS: $5000.00 down with ten years to repay balance at 5% interest.

CHOOSE YOUR LOT NOW!

On-The-Spot Credit Terms. Title Insurance can be obtained on all properties. Signs posted on residential lots offered for sale in the subdivisions as advertised in this ad.

The lots listed on this Brochure are now marked with signs and lot numbers so that you may now inspect and pick your choice in one of the subdivisions listed herein. These lots have all improvements necessary and most of them are located between modern new homes in fully-develcped subdivisions. Builders are invited to purchase these choice lots. Full settlement must be made on all purchases on Auction Day. A 10% deposit, as well as down payment, will be required as each offering is struck down to the highest bidder. Please bring certified funds. Lots will be sold on terms of 10% down with up to ten years to repay with 5% add on interest or cash—your choice.

NORTH MONROE U. 1 SUBDIVISION

At intersection of Sterlington Road and Fink's Hideaway Road.
Lot No. 9, Block 3.
Lots 14, 15, Block 4.
Lots 8 and 10, Block 6.
Lots 1, 7, 8, 12 thru 18, 20, 21 of Block 8.

DYSART SUBDIVISION

Adjoining North Monroe Subdivision
Lots 2, 3, 8, Block 3
Lots 2, 12, Block 4

CHARMINGDALE SUBDIVISION

Lots 1 thru 4, 6, 7, 9, 11, 13, 15, 16, 17, 19, 21, 23, 24, 26, 396 thru 418 of Unit 1.

PARKDALE SUBDIVISION

Turn left first blacktop past Claiborne School on Highway 80 West.
Lots 1, 2, 3, 12 thru 16, 35, 36, 39, 40, 42, 43, 47, 48, 49.

COL. LEE PRATT, AUCTIONEER
LIQUIDATION DIVISION OF BAY PRODUCTS CO.
364 SOUTH MAIN ST., MEMPHIS, TENNESSEE.

GUEST SPEAKER NAMED

Annual Meeting Of UGF Slated

Louie E. Throgmorton, of Dallas, nationally known speaker and humorist, will be guest speaker at the eighth Annual Meeting of United Givers Fund, March 30. The meeting, a "Dutch-Treat" dinner, will be held at 7 p.m. at the Paragon.

Throgmorton, retired vice president of Republic National Life Insurance Company of Dallas, has been an active member of various business and civic organizations in Dallas and Shreveport. A past president of both the Sales Executive Club and the Kiwanis Club of Shreveport, Throgmorton is well known locally, and has spoken here on several occasions before civic clubs.

Subject of Throgmorton's speech will be "Doing Good By Proxy."

The UGF Annual Meeting, open to all contributors, is a climax to the fund drive and will be dedicated to the volunteers in appreciation of their contributions of time and money through the UGF drive. A. T. "Buddy" Harrelson, UGF vice president and chairman of the event, stated that the price of the tickets will be $3, and that reservations may be made by calling the UGF office, FA 5-3869.

Throgmorton, a native of Piggott, Arkansas, began his business experience in the wholesale grocer field in Little Rock. In Shreveport, he was general agent of Aetna Life Insurance. Fourteen years ago, he joined Republic National and at the time of retirement he was vice-president and director of public services for that company. He has been connected with the life insurance field for over 38 years. He presently is consultant to the National Investors Life Insurance Co. of Louisiana.

Throgmorton is much in demand as a speaker before civic and business organizations. Each year he travels some 200,000 miles to deliver approximately 400 addresses throughout the United States.

Harrelson pointed out that all contributors to United Givers are eligible to attend and vote in the election of new UGF Board Members. The meeting will honor all Fair Share employee groups for their outstanding contributions to the campaign.

The UGF agencies and their volunteer Board members will also be recognized, as will the campaign workers who topped their quotas.

"These campaign workers and board members have volunteered thousands of hours, without a cent of pay, for the betterment of our community," Harrelson said. "The only thing they receive for all their time and talents is the satisfaction of knowing that their efforts have helped others in need.

"The annual meeting not only allows contributors a right to voice their opinion by voting in the election of new board members, but it also provides a public opportunity to recognize the unselfish volunteers for their contributions of time, as well as money, to United Givers and the participating agencies," Harrelson stated.

New officers will also be voted on by the UGF Board. Retiring president Bernard W. Biedenharn and Campaign Chairman Jack Campbell will be given special recognition for their achievements in office.

Owners and employee representatives from some 44 Twin City firms will be presented plaques of appreciation for their outstanding contributions as Fair Share contributors.

Harrelson emphasized that persons attending the banquet pay for their own meals and that no UGF money is used to defray the cost of the banquet.

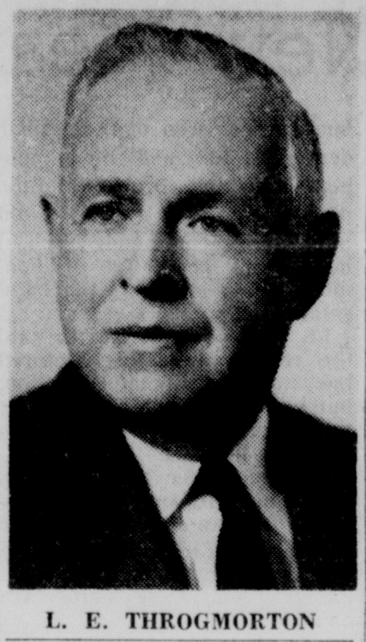

L. E. THROGMORTON

Two Monroyans Get New Ranks

BATON ROUGE (Special) — Two LSU students from Monroe are among cadets promoted to the rank of private first class in the Army ROTC Brigade. Both hold the position of rifleman.

They are Guy P. Ogden, a spohomore, and son of Mrs. Gilbert Faulk; and Paul H. Aron, a freshman, and son of Mr. and Mrs. David Aron.

Ogden is in the college of business administration and is a member of Phi Delta Theta social fraternity. Aron is a graduate of Neville High School.

Fourth Annual African Violet Show Set Here

Plans are being completed for the fourth annual African Violet show, which will be held on Thursday afternoon and evening, March 19, in the Louis Locke Room of the Ouachita Parish Public Library on Stubbs.

Show Chairman Mrs. J. E. Hart has announced that the unusual showing, which will carry the theme of "Violets In The Spring," will include displays of new varieties from 1963, plants grown in unusual containers, and the 100 best varieties as listed by the African Violet Society of America.

Serving with Mrs. Hart on the show committee are Mrs. F. E. McCarty, club president; Mrs. H. A. Genung, Mrs. Bert Gambrell, and Mrs. Alice Davidson. Also assisting with plans are Mrs. Floyd Stone and Mrs. Vicki Pogue.

Tea chairmen for the show, which will be open to the public from 12 noon until 8 p. m., will be Mrs. A. M. Guerriero and Mrs. Lewis Rolleigh.

National GOP Official Hails Louisiana Gains

WASHINGTON (Special) — I. Lee Potter, director of the Republican National Committee's "Operation Dixie," Saturday cited Louisiana's gubernatorial election as "an important breakthrough for the two-party system, that will serve as an inspiration to Republicans throughout the South."

GOP candidate Charlton Lyons ran the strongest race any GOP candidate has ever run for governor, receiving 38 per cent of the total vote in losing to Democrat John J. McKeithen. Important victories were obtained, Potter said, in the election of the first two Republican state representatives in history and the election of two or more Republican police jurors (county commissioners).

Elected to the State House were Taylor O'Hearn and Morley Hudson, both of Caddo Parish (Shreveport). The Republican victors ran 1-2 and led the ticket. Named police jurors were B. F. O'Neal Jr. and Owen Adams, both of Shreveport. Returns from other local elections across the state were still incomplete, but Potter said, "All Republicans ran strong races, most of them the best our Party has ever run in Louisiana."

Potter said, "The Lyons campaign established a Republican precinct-level organization throughout the state. Mr. Lyons' total vote — more than 280,000 — and our victories for grass-roots offices are proof that Louisiana is on the march toward competition in government."

"The Louisiana election," Potter said, "is a morale booster for Republicans throughout the South. Our gains in Louisiana in terms of increased vote and better organization continues the well-established trend toward a two-party system that has now been shown in every Southern state."

"Tuesday's election shows Republicans will enter the 1964 Presidential campaign with a well-established organization; an organization that, while it has tasted defeat, has nevertheless proved itself capable of polling a big vote and came close enough to get a clear scent of victory. It's a two-party South and the opposition will have to fight for every one of its electoral votes.

PEOPLE'S HOMESTEAD

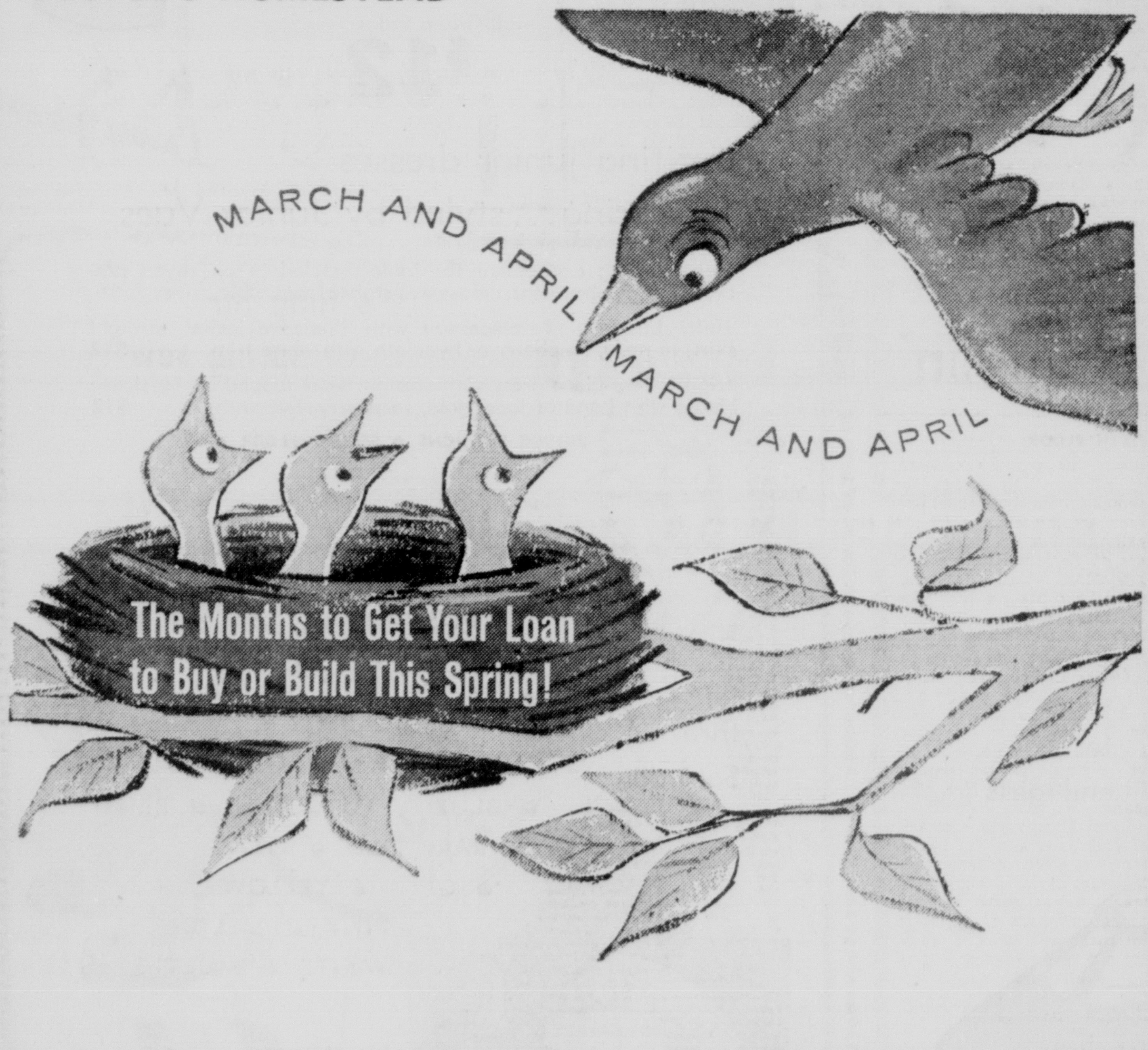

ARE YOU PLANNING A HOME of your own this year? Then now, while ample funds are available, is the time to see about the financing.

Our loan service features prompt appraisal, quick commitment, low down payment (20-25%), competitive rate and maximum loan to qualified buyers.

Your monthly repayment covers portions of both principal and interest . . . may even include taxes and insurance. This rent-like approach to home buying carries you steadily forward to debt-free ownership with no big payoff at the end.

Come in and talk over your plans with our home loan counselor this week. You can be a home owner almost overnight.

60th YEAR 1904-1964

The People's Homestead AND SAVINGS ASSOCIATION

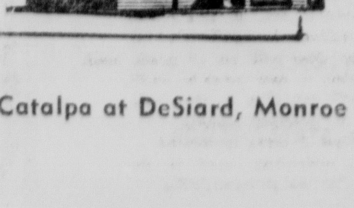

Cypress at Pine, West Monroe

Catalpa at DeSiard, Monroe

TO BE SOLD AT PUBLIC AUCTION

Monroe, Louisiana
Saturday, Mar. 21
10 AM Rain or Shine
IN VIRGINIA HOTEL BALLROOM

FREE!

ONE CHOICE RESIDENTIAL LOT
•
ONE SHETLAND PONY COMPLETE WITH SADDLE

HENINGER BUILDING

136 S. Grand, Monroe

With 25,000 square feet of office space and 30 tons of new air conditioning plus 20 tons on the main floor, building has one elevator which could be changed to self service. There is some small fire damage on the third floor. Building should be redecorated on the inside. Has choice location with large parking lot directly across the street. Investors and realtors, here is your chance for a choice piece of property in downtown Monroe, Louisiana.

TERMS: $10,000 down, balance at 5% interest — up to ten years to repay.

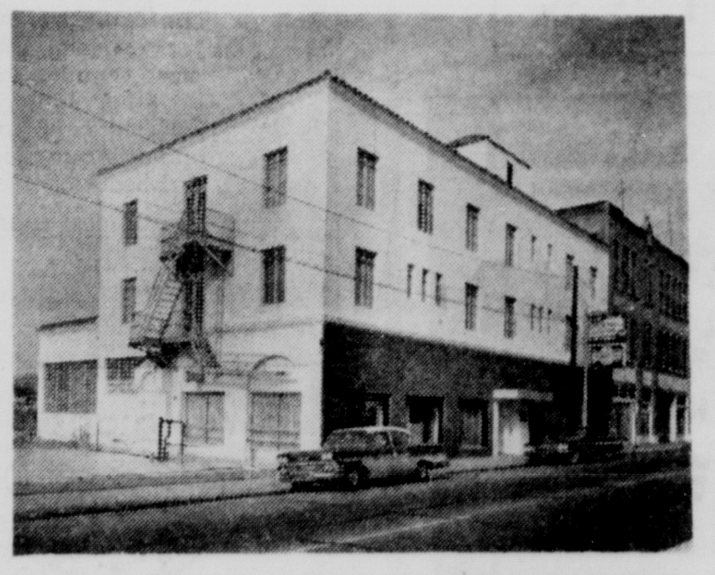

TOWN HOUSE

224-28 S. Grand, Monroe

Tile roof with main floor commercial offices of 5,000 sq. ft., with approximate rental income of $1735.00 per month and is fully rented. Building has potential of $2000.00 income per month since First Investment Corporation is using three times more space than they need. Twelve luxury apartments and five sleeping rooms, all completely furnished in good and new furniture, completely redecorated approximately one year ago. Carpeted halls, new air conditioning and central heat. The commercial renters consist of modern, up-to-date cocktail lounge, bail bond company, First Investment Corporation, and state highway department. BUY THIS PROPERTY AND RETIRE! SPECIAL TERMS better than those below may be offered but you can be sure of no more than $10,000 down with up to ten years to repay at 5% interest.

Daily News Digest Bldg.

The building measures approximately 60 x 80 with parking space on the west side which will accommodate 20 to 30 automobiles. This building has potential for many uses such as machine shop, truck terminal, warehouse, newspaper office, printing and office building.

This building is of brick and concrete construction and is in very good repair and is not rented at this time, due to the fact that it is offered for sale and the owner could offer only on month to month rental.

TERMS: $5000.00 down with ten years to repay balance at 5% interest.

CHOOSE YOUR LOT NOW!

On-The-Spot Credit Terms. Title Insurance can be obtained on all properties. Signs posted on residential lots offered for sale in the subdivisions as advertised in this ad.

The lots listed on this Brochure are now marked with signs and lot numbers so that you may now inspect and pick your choice in one of the subdivisions listed herein. These lots have all improvements necessary and most of them are located between modern new homes in fully-develcped subdivisions. Builders are invited to purchase these choice lots. Full settlement must be made on all purchases on Auction Day. A 10% deposit, as well as down payment, will be required as each offering is struck down to the highest bidder. Please bring certified funds. Lots will be sold on terms of 10% down with up to ten years to repay with 5% add on interest or cash—your choice.

NORTH MONROE U. 1 SUBDIVISION

At intersection of Sterlington Road and Fink's Hideaway Road.
Lot No. 9, Block 3.
Lots 14, 15, Block 4.
Lots 8 and 10, Block 6.
Lots 1, 7, 8, 12 thru 18, 20, 21 of Block 8.

DYSART SUBDIVISION

Adjoining North Monroe Subdivision
Lots 2, 3, 8, Block 3
Lots 2, 12, Block 4

CHARMINGDALE SUBDIVISION

Lots 1 thru 4, 6, 7, 9, 11, 13, 15, 16, 17, 19, 21, 23, 24, 26, 396 thru 418 of Unit 1.

PARKDALE SUBDIVISION

Turn left first blacktop past Claiborne School on Highway 80 West.
Lots 1, 2, 3, 12 thru 16, 35, 36, 39, 40, 42, 43, 47, 48, 49.

COL. LEE PRATT, AUCTIONEER
LIQUIDATION DIVISION OF BAY PRODUCTS CO.
364 SOUTH MAIN ST., MEMPHIS, TENNESSEE.

U.S. To Continue Aid To Viet Nam

(Continued From Page One)

Saigon government needs it.

What that would be depends largely on the report McNamara makes after his week-long tour here.

Johnson sent him to South Viet Nam to see just what the United States must do in he face of growing Communist belligerency.

There have been hints in Washington, discouraged officially, that some move might be made against Red bases in North Viet Nam.

Some demonstrators here carried banners saying, "We volunteer to march the road to the North (Viet Nam)."

It is expected the possibilities of a direct military campaign against North Viet Nam will be one of the key subjects McNamara and his party will study while here.

McNamara quoted President Johnson's recent statement that, "In South Viet Nam, terror and violence directed and supported by outside enemies press against the liberties of the people who seek to live in peace. For several years the United States has been committed to support Viet Nam to retain its freedom, and that commitment we shall continue to honor."

McNamara added: "Gen. (Maxwell D.) Taylor (Chairman of the Joint Chiefs of Staff, accompanying McNamara) and I have known (Vietnamese Premier) Gen. Khanh for a considerable period of time.

"He has our admiration, respect and complete support.

"We shall review with Gen. Khanh and Gen. (Duong Van) Minh (the nominal chief of state) and other ministers the situation in Viet Nam with the object of applying such a program coordinating the economic, military and civilian resources of the government to defeat the Viet Cong.

The new reform plan was rushed to completion to show McNamara.

RENT A PIANO

$4.00 PER MONTH & UP
ALL RENTALS APPLIED ON PURCHASE

ROARK BROS.
703 JACKSON FA 2-5700

ARE YOU ON YOUR LAST LEG?

IF SO THIS IS THE MAN TO SEE.

W. C. RAWLS
FOR ANY OF YOUR
MONEY PROBLEMS

FOR ANY AMOUNT — ANY TIME
CONSOLIDATION LOANS — HOUSEHOLD, Etc.

SALES FINANCING
of
WEST MONROE 234 TRENTON ST. FA 5-3846

For Your Convenience See Fred Prince at Our Monroe Location, 611 No. 4th St.

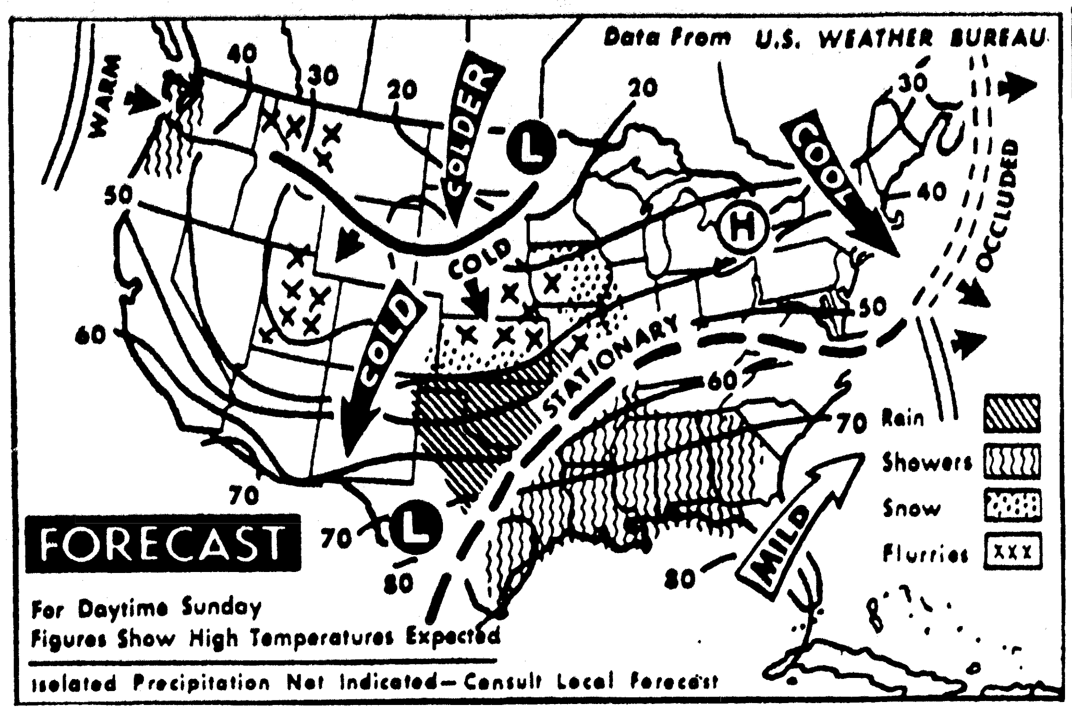

SNOW AND SNOW showers will fall today in portions of central plains and upper Mississippi valley with rain and showers to south over southern plains and Gulf coast states. Snow also is forecast for parts of northern and central Rockies while showers will be moving into Pacific northwest late in day. Some rain also is likely in parts of middle Atlantic coast states. (AP Wirephoto)

South's Senators Forming Teams

(Continued From Page One)

measure passed Friday.

Sen. Richard B. Russell, D-Ga., will be in command of the Southern forces as in many previous fights. The same three senators who served in 1950 will captain the Dixie teams—Lister Hill, D-Ala., Allen J. Ellender, D-La., and John Stennis, D-Miss.

In that year Johnson ran the Senate around the clock for six days and nights but finally called a halt when Southern resistance showed no signs of weakening.

Each Southern team held the floor 24 hours and rested 48. But Johnson and other backers of the bill had to keep 51 senators on hand at all times to meet the numerous odd-hour quorum calls demanded by Southerners.

Johnson then dropped the subject of civil rights temporarily and waited for the House to send over a bill.

This was the same procedure followed in 1957 and this year. The 1957 and 1960 measures, both principally dealing with voting rights, became law after they had been revised to meet some Southern objections.

This year Democratic leaders have said they will not resort to round-the-clock pressure.

Hill, whose team will lead off for the opponents of the bill, told a reporter this should make it easier for his side. He estimated one team could operate two days instead of for 24 hours as in the 1960 fight.

Nevertheless, Sen. Hubert H. Humphrey, D-Minn., Democratic whip, who will manage the bill for his side, has voiced confidence that the measure will get through.

He concedes it will be hard to obtain cloture, which requires the votes of 67 senators if all 100 are present. But he insists the Southerners will not be able to hold out indefinitely.

Humphrey says he will seek to get the House bill through without change, as Johnson has urged.

Some talk of compromising has come from Republican Leader Everett M. Dirksen of Illinois who may emerge as the key figure in a final settlement of the issue.

Dirksen has been working on some amendments to the bill. He said in an interview Saturday night that one of them would provide for a one-year delay before penalties for violation of the accommodations section could be invoked. During this time, he said, the matter could be referred to a conciliation service, possibly the community relations service envisaged in the act to mediate racial disputes.

Dirksen said he is considering not mean much, anyway, because this section of the bill is bound to be tested in court, which could mean a delay of much more than a year.

Dirksne said he is considering a change in the fair employment practices section of the bill which he said at present "virtually nullifies state statutes" on the subject.

Dirksen also said a section barring use of federal funds on projects which permit racial segregation should be reworded so that it could affect only future contracts, not current ones.

Southerners have voiced their strongest objections to these provisions to ban discrimination in public accommodations, and employment, and one to authorize cutoffs of federal funds to states where discrimination exists.

FORECAST

MONROE AND VICINITY — Considerable cloudiness and mild today and Monday. Widely scattered showers today, southerly winds 10 to 20 mph. Highest today and Monday 68 to 72. Lows tonight 56 to 60.

MONROE READINGS

High Saturday	72
Low Saturday	55
Barometer, 6 p.m.	29.95
Sunrise today	6:28
Sunset today	6:11
Sunrise Monday	6:26

PRECIPITATION

Rainfall Saturday	0.08
Total so far this month	2.80
Total since Jan. 1	8.82

YEAR AGO

Highest temperature	70
Lowest temperature	31

LOUISIANA — Considerable cloudiness and mild today and Monday. Widely scattered showes today, highest today, 68 to 78.

ARKANSAS — Mostly cloudy and mild through Monday. Occasional rain and scattered thunderstorms ending in west and in east Monday afternoon. A little cooler west late Monday. Highs today 56 to 68, lows tonight in 50's.

NORTH HALF MISSISSIPPI — Mostly cloudy and mild with occasional rain and scattered thunderstorms through Monday. Highs today in 60s, lows tonight in 50s.

FLYING FARMER Forecast — Considerable cloudiness and fog will cover the midsouth at dawn with ceilings below one thousand feet and visibilities less than 3 miles. Little improvement during the morning with occasional rain and showers moving into western Arkansas and northwestern Louisiana. Surface winds generally southerly 5 to 12 mph at dawn over area south of Texarkana-Jackson-Tenn line to variable 5 to 12 mph north of the line. Winds increasing to 8 to 18 mph by late morning.

Reports Tax Cut Is Spur To Economy

(Continued From Page One)

record of public service." He said he "would rate all the people who have been mentioned for vice president very highly."

In the foreign field, Johnson declared he would be very happy to meet with French President Charles de Gaulle and he sees "no irreconcilable differences" between the United States and France. He predicted the two countries would be together "when the chips are down."

Johnson mentioned no date for seeing the French chief, however. Aides indicated Johnson was making a friendly gesture in the direction of Paris—with whom Washington has been at odds—rather than lining up a specific meeting at this point.

De Gaulle is arriving in Mexico for a visit March 16. While Paris and Washington have agreed their chiefs should meet, they have been unable to agree on a time and place. Johnson says he does not intend to leave the United States at this time and De Gaulle so far has declined to come here.

As for Premier Khrushchev, Johnson described his communications with the Soviet leader as adequate and said he sees no reason for a meeting now. Reaffirming his past position on the subject, he left the way open for a meeting at such time as he believes something worthwhile would be accomplished by it.

The President, who sent Congress in January a $97.9 billion budget for the new fiscal year that begins July 1, said that total will be trimmed further by additional cuts in the federal payroll.

Johnson said payroll estimates included in the budget will be reduced by some 7,000, to produce an estimated annual saving of $42 million.

Johnson opened the conference with some 10 minutes of announcements delivered at a machine-gun pace. These included:

—The designation of former President Harry S. Truman and Lady Bird Johnson, the First Lady, as his personal representatives at the funeral of King Paul of Greece. Paul's widow, Queen Frederika, came here for the funeral of President John F. Kennedy and Truman sponsored the pioneering Greek-Turkish aid program to combat Communist threats to those countries shortly after World War II.

—A committee for the Preservation of the White House has been created, with Jacqueline Kennedy, widow of the president agreeing to serve as one of the seven public members of the group.

—Another former first lady, Bess Truman, will serve as a member of the Committee on Heart Disease, Cancer and Stroke which Johnson has created to recommend steps "that can be taken to reduce the burden and incidence of these diseases."

—Reappointment of Chairman Lawrence K. Walrath to a new seven-year term as a member of the Interstate Commerce Commission; reappointment of James Robertson to the Federal Reserve Board; reappointment of Walter Tobriner as a District of Columbia commissioner.

WE GUARANTEE YOU GREATER DIAMOND VALUES

DIAMONDS ENLARGED TO SHOW DETAIL

YOU MUST BE SATISFIED or YOUR MONEY BACK

Why do we emphasize our policy of money's worth or money back? Simply because Diamonds are our business and we make certain that you get a diamond value unsurpassed anywhere. See our superb selection — buy with confidence.

30-DAY MONEY-BACK GUARANTEE

If you do not agree that your diamond purchased from us is the best value for your money, return it within 30 days for a full refund.

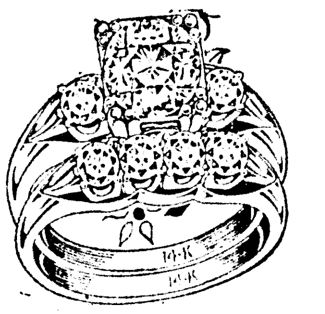

7-DIAMOND BRIDAL SET
BOTH RINGS $149.50

PAY NO MONEY DOWN
UP TO 18 MONTHS TO PAY!

Mail Orders Filled

Where Quality Costs No More

peacock's INC. Leading Jewelers

129 DeSiard St., Monroe, La. Prices Plus Tax

The Materials Alone Are Worth The Price!

The 3-bedroom BELMONT

$3,595

This cash price applies only to the basic shell home. Inside finishing offered at extra cost. Local codes and transportation costs, if any, are not included.

No Money Down! 100% Financing! Built On Your Lot!

Complete Financing Service

Jim Walter will assume total responsibility for your new home not only by building it, but also by financing it and all the additional options you select. A 100% loan can be arranged in a matter of minutes if you own your lot.

And here are just a FEW examples of what a Jim Walter home is made of: 235-lb. heavy duty roofing, bonded for 15 years, provides attractive, long-lasting protection for your home. Deluxe hardboard lap siding, won't rot, splinter, or dent; adds years of maintenance-free beauty. Lustrous all-aluminum windows and screens, rust-proof, rot-proof, never need paint, easy to operate.

As you can see, quality was the prime consideration in selecting these materials, but homes of such quality for such amazingly low prices have been made possible only through Jim Walter's construction volume . . . 100,000 homes built in the past 18 years.

Money Saving Plan

The easy-to-finish basic shell home, made famous by Jim Walter, is still the nation's greatest home bargain, especially for the "do-it-yourself" family. But if you prefer to start with a more completed home, there are 44 additional items we will install, or just supply. Then all you need to finish the inside of your new home is a little spare time.

CALL COLLECT OR VISIT THE OFFICE NEAREST YOU

Jim Walter Homes CORPORATION

MAIL THIS COUPON NOW FOR FREE CATALOG

- CONSTRUCTION DETAILS
- ALL ABOUT FINANCING
- PICTURES
- QUALITY FEATURES
- FLOOR PLANS
- QUESTIONS AND ANSWERS
- COMPLETE INFORMATION
- DESCRIPTIONS
- SPECIFICATIONS
- ILLUSTRATIONS

Send no money! It's yours absolutely free! But to avoid disappointment, mail coupon right NOW before it slips your mind!

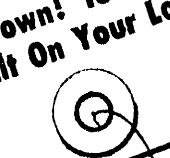

Jim Walter Corporation
(Mail to nearest office)
Please send me a free 32-page full-color catalog.

My lot or property is located in____ County.

Name____
Address____
City & State____

If you would like for a Jim Walter representative to call on you with complete details and estimates on all models, please check here. ☐

MONROE, LA.	EL DORADO, ARK.	CROSSETT, ARK.	WINNSBORO, LA.	NATCHEZ, MISS.
2004 Louisville Ave.	2201 N. West Ave.	100 Cedar Street	U. S. Hwy. 15	Hwy. 61 North
P. O. Box 2552	P. O. Box 1285	Phone: FO 4-3032	(across from city hall)	P. O. BOX 1091
Phone: FA 5-4664	Phone: UN 2-4921		Phone: 435-6371	Phone: 442-2442

River Stages

	Flood stage	Present stage	24-hour change
St. Louis	30	-2.0	0. Rise
Memphis	34	7.2	3.1 Rise
Helena	44	10.5	1.6 Rise
Ark. City	44	6.1	0.5 Fall
Natchez	48	s14.4	1.3 Fall
Vicksburg	43	6.1	0.5 Fall
Red Rvr Ldg	45	r17.6	0.2 Fall
Baton Rouge	35	s9.8	0.5 Fall
Dnldsnville	28	6.3	0.5 Fall
New Orleans	17	2.6	0.2 Fall
ATCHAFALAYA			
Simmesport	41	s11.7	0.3 Fall
Melville	41	s13.3	0.2 Fall
Atchafalaya	29	r11.6	0.9 Rise
Morgan City	7	3.1	0.1 Fall
OUACHITA			
Camden	26	21.3	5.3 Rise
Monroe	40	14.0	0.0 ....
BLACK			
Jonesville	50	r26.6	1.5 Rise
OHIO			
Pittsburgh	25	24.7	2.3 Fall
Cincinnati	52	48.1	1.3 Rise
Cairo	40	27.8	3.7 Rise
ARKANSAS			
Little Rock	23	-0.8	0.2 Fall
RED			
Shreveport	30	10.4	1.9 Rise
Alexandria	32	6.4	0.5 Fall

s—Stage yesterday morning.
r—Stage day before yesterday.

Jes' Ramblin'

(Continued From Page One)

tually the school's seventh.

The fair will be in the science room. Interested persons are invited to view the exhibits. The science teachers of the junior high school are Mrs. Virgie Catching, Gene Ford, Barr Wayne Taylor, James Cook and Mrs. Inez Spangler.

Naval School

A Monroe naval man, Harry D. Stewart, is attending a Naval Instructors School at Eighth Naval District Headquarters in New Orleans.

Chief Engineman Stewart, of 4308 S. Grand St., began the two-week course last Monday. It is designed to teach Naval personnel the proper methods of "How to Instruct" and in using training aid devices, according to the public information office at the Eighth Naval District headquarters.

Fish Biting

The present mild weather seems to have brought out the fish and the always accompanying "fish stories."

And taking advantage of the season, W. E. MCCoy of 806 Cole Ave., says he paid a visit to Black Bayou Saturday morning and came away loaded with 15 specs "bigger than a man's hand." McCoy says he'll be back with the old fishing cane this week, aiming to better Saturday's catch.

(Advertisement)

FAT GIRLS DIET

The following tested, practical ways to take off fat sent to you in plain wrapper at special prices: 5 for $1, 10 for $2, all 16 for $3. Money back guarantee. You don't even have to return the diets. Clip this, check diets wanted. Mail to RUTH PFAHLER, Diet specialist, Dept. 42870 . Decatur, Ill. Please add 20c for postage and handling.

—Special Diet for Fat Stomachs-Thick Waistlines, It works.
—High Protein Diet for Women Past 35—Rapid weight loss!
—Special Diet for Fat Hips & Thighs—Slims below waist.
—Sweet Cravers' Diet, The fastest, most pleasant of all.
—1,000 Calorie Diet—Amazing how much food you can have!
—Shrink Your Fat Stomach Diet—Gets appetite under control.
—Popular 18-Day Diet, Insures safe loss of lots of fat!
—7-Day, 7-Pound Diet—Follow it, lose 7 lbs. in one week!
—Low Fat, Low-Cholesterol Diet—Excellent for gall bladder.
—Need to lose 30 lbs.?, this 90-Day Diet will be of great help.
—Famous Rice Diet, Excellent for losing a few pounds FAST.
—Why Be Hungry? On this diet you'll get slim & stay slim.
—Easy-fast Egg Diet—Simple, easy to prepare menus.
—Pound A Day Miracle Diet—Use it just 3 days a month.
—Famous Banana Diet—Very filling, satisfying, easy to do.
—2 Day Jolt-Off-Pounds Diet—Good for weight-standstills.

Penneys ALWAYS FIRST QUALITY

it's time for spring sewing

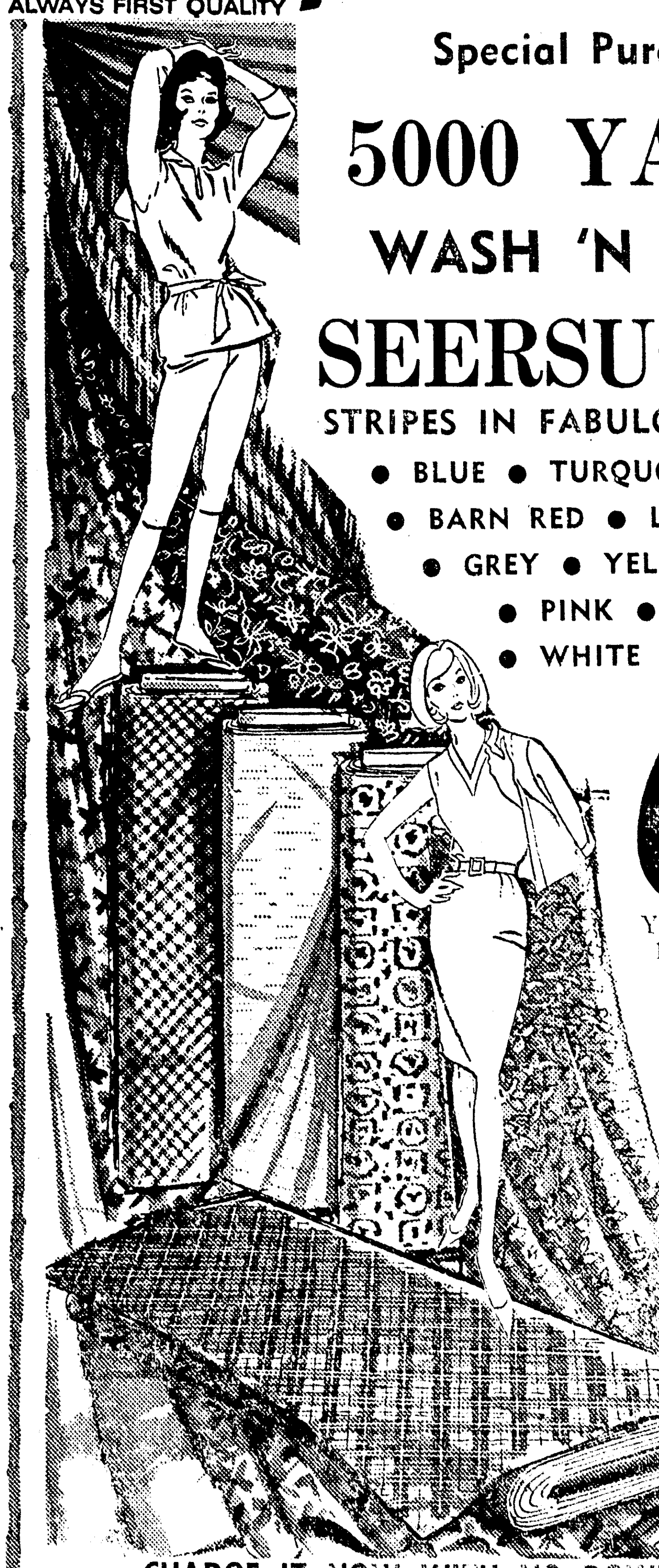

Special Purchase

5000 YARDS WASH 'N WEAR SEERSUCKER

STRIPES IN FABULOUS COLORS!

• BLUE • TURQUOISE • BROWN
• BARN RED • LILAC
• GREY • YELLOW
• PINK • MELON
• WHITE • MULTI-STRIPES

66c 36" wide yard

Your choice of 1/8" or 1/4" stripes! Never before and probably never again at this fabulous price! This seasons favorite fabric! 100% cotton seersucker! Select your wardrobe now from this fabulous fabric for Easter and beyond —and Charge it, Too!

CHARGE IT NOW WITH NO DOWN PAYMENT!

U.S. To Continue Aid To Viet Nam

(Continued From Page One)

Saigon government needs it.

What that would be depends largely on the report McNamara makes after his week-long tour here.

Johnson sent him to South Viet Nam to see just what the United States must do in he face of growing Communist belligerency.

There have been hints in Washington, discouraged officially, that some move might be made against Red bases in North Viet Nam.

Some demonstrators here carried banners saying, "We volunteer to march the road to the North (Viet Nam)."

It is expected the possibilities of a direct military campaign against North Viet Nam will be one of the key subjects McNamara and his party will study while here.

McNamara quoted President Johnson's recent statement that, "In South Viet Nam, terror and violence directed and supported by outside enemies press against the liberties of the people who seek to live in peace. For several years the United States has been committed to support Viet Nam to retain its freedom, and that commitment we shall continue to honor."

McNamara added: "Gen. (Maxwell D.) Taylor (Chairman of the Joint Chiefs of Staff, accompanying McNamara) and I have known (Vietnamese Premier) Gen. Khanh for a considerable period of time.

"He has our admiration, respect and complete support.

"We shall review with Gen. Khanh and Gen. (Duong Van) Minh (the nominal chief of state) and other ministers the situation in Viet Nam with the object of applying such a program coordinating the economic, military and civilian resources of the government to defeat the Viet Cong.

The new reform plan was rushed to completion to show McNamara.

RENT A PIANO
$4.00 PER MONTH & UP
ALL RENTALS APPLIED ON PURCHASE
ROARK BROS.
703 JACKSON FA 2-5700

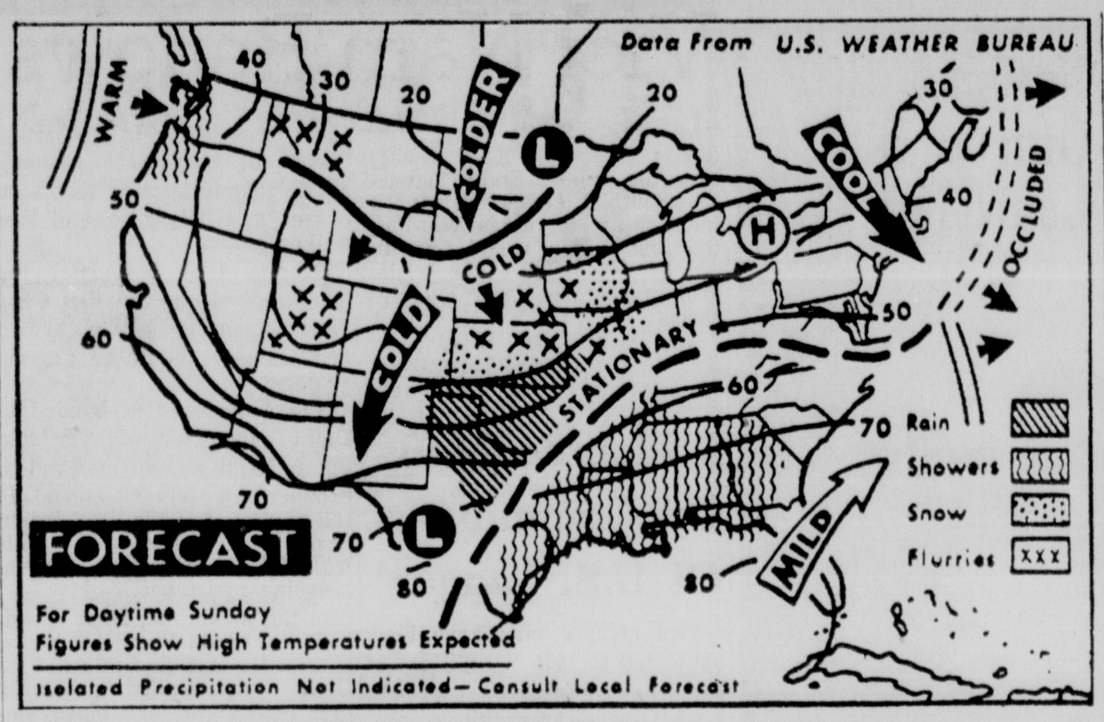

SNOW AND SNOW showers will fall today in portions of central plains and upper Mississippi valley with rain and showers to south over southern plains and Gulf coast states. Snow also is forecast for parts of northern and central Rockies while showers will be moving into Pacific northwest late in day. Some rain also is likely in parts of middle Atlantic coast states. (AP Wirephoto)

South's Senators Forming Teams

(Continued From Page One)

measure passed Friday.

Sen. Richard B. Russell, D-Ga., will be in command of the Southern forces as in many previous fights. The same three senators who served in 1950 will captain the Dixie teams—Lister Hill, D-Ala., Allen J. Ellender, D-La., and John Stennis, D-Miss.

In that year Johnson ran the Senate around the clock for six days and nights but finally called a halt when Southern resistance showed no signs of weakening.

Each Southern team held the floor 24 hours and rested 48. But Johnson and other backers of the bill had to keep 51 senators on hand at all times to meet the numerous odd-hour quorum calls demanded by Southerners.

Johnson then dropped the subject of civil rights temporarily and waited for the House to send over a bill.

This was the same procedure followed in 1957 and this year. The 1957 and 1960 measures, both principally dealing with voting rights, became law after they had been revised to meet some Southern objections.

This year Democratic leaders have said they will not resort to round-the-clock pressure.

Hill, whose team will lead off for the opponents of the bill, told a reporter this should make it easier for his side. He estimated one team could operate two days instead of for 24 hours as in the 1960 fight.

Nevertheless, Sen. Hubert H. Humphrey, D-Minn., Democratic whip, who will manage the bill for his side, has voiced confidence that the measure will get through.

He concedes it will be hard to obtain cloture, which requires the votes of 67 senators if all 100 are present. But he insists the Southerners will not be able to hold out indefinitely.

Humphrey says he will seek to get the House bill through without change, as Johnson has urged.

Some talk of compromising has come from Republican Leader Everett M. Dirksen of Illinois who may emerge as the key figure in a final settlement of the issue.

Dirksen has been working on some amendments to the bill. He said in an interview Saturday night that one of them would provide for a one-year delay before penalties for violation of the accommodations section could be invoked. During this time, he said, the matter could be referred to a conciliation service, possibly the community relations service envisaged in the act to mediate racial disputes.

Dirksen said he is considering not mean much, anyway, because this section of the bill is bound to be tested in court, which could mean a delay of much more than a year.

Dirksne said he is considering a change in the fair employment practices section of the bill which he said at present "virtually nullifies state statutes" on the subject.

Dirksen also said a section barring use of federal funds on projects which permit racial segregation should be reworded so that it could affect only future contracts, not current ones.

Southerners have voiced their strongest objections to these provisions to ban discrimination in public accommodations, and employment, and one to authorize cutoffs of federal funds to states where discrimination exists.

FORECAST

MONROE AND VICINITY — Considerable cloudiness and mild today and Monday. Widely scattered showers today, southerly winds 10 to 20 mph. Highest today and Monday 68 to 72. Lows tonight 56 to 60.

MONROE READINGS

High Saturday	72
Low Saturday	55
Barometer, 6 p.m.	29.95
Sunrise today	6:28
Sunset today	6:11
Sunrise Monday	6:26

PRECIPITATION

Rainfall Saturday	0.08
Total so far this month	2.80
Total since Jan. 1	8.82

YEAR AGO

Highest temperature	70
Lowest temperature	31

LOUISIANA — Considerable cloudiness and mild today and Monday. Widely scattered showes today, highest today, 68 to 78.

ARKANSAS — Mostly cloudy and mild through Monday. Occasional rain and scattered thunderstorms ending in west and in east Monday afternoon. A little cooler west late Monday. Highs today 56 to 68, lows tonight in 50's.

NORTH HALF MISSISSIPPI — Mostly cloudy and mild with occasional rain and scattered thunderstorms through Monday. Highs today in 60s, lows tonight in 50s.

FLYING FARMER Forecast — Considerable cloudiness and fog will cover the midsouth at dawn with ceilings below one thousand feet and visibilities less than 3 miles. Little improvement during the morning with occasional rain and showers moving into western Arkansas and northwestern Louisiana. Surface winds generally southerly 5 to 12 mph at dawn over area south of Texarkana-Jackson-Tenn line to variable 5 to 12 mph north of the line. Winds increasing to 8 to 18 mph by late morning.

Reports Tax Cut Is Spur To Economy

(Continued From Page One)

record of public service." He said he "would rate all the people who have been mentioned for vice president very highly."

In the foreign field, Johnson declared he would be very happy to meet with French President Charles de Gaulle and he sees "no irreconcilable differences" between the United States and France. He predicted the two countries would be together "when the chips are down."

Johnson mentioned no date for seeing the French chief, however. Aides indicated Johnson was making a friendly gesture in the direction of Paris—with whom Washington has been at odds—rather than lining up a specific meeting at this point.

De Gaulle is arriving in Mexico for a visit March 16. While Paris and Washington have agreed their chiefs should meet, they have been unable to agree on a time and place. Johnson says he does not intend to leave the United States at this time and De Gaulle so far has declined to come here.

As for Premier Khrushchev, Johnson described his communications with the Soviet leader as adequate and said he sees no reason for a meeting now. Reaffirming his past position on the subject, he left the way open for a meeting at such time as he believes something worthwhile would be accomplished by it.

The President, who sent Congress in January a $97.9 billion budget for the new fiscal year that begins July 1, said that total will be trimmed further by additional cuts in the federal payroll.

Johnson said payroll estimates included in the budget will be reduced by some 7,000, to produce an estimated annual saving of $42 million.

Johnson opened the conference with some 10 minutes of announcements delivered at a machine-gun pace. These included:

—The designation of former President Harry S. Truman and Lady Bird Johnson, the First Lady, as his personal representatives at the funeral of King Paul of Greece. Paul's widow, Queen Frederika, came here for the funeral of President John F. Kennedy and Truman sponsored the pioneering Greek-Turkish aid program to combat Communist threats to those countries shortly after World War II.

—A committee for the Preservation of the White House has been created, with Jacqueline Kennedy, widow of the president agreeing to serve as one of the seven public members of the group.

—Another former first lady, Bess Truman, will serve as a member of the Committee on Heart Disease, Cancer and Stroke which Johnson has created to recommend steps "that can be taken to reduce the burden and incidence of these diseases."

—Reappointment of Chairman Lawrence K. Walrath to a new seven-year term as a member of the Interstate Commerce Commission; reappointment of James Robertson to the Federal Reserve Board; reappointment of Walter Tobriner as a District of Columbia commissioner.

ARE YOU ON YOUR LAST LEG?
IF SO THIS IS THE MAN TO SEE.

W. C. RAWLS
FOR ANY OF YOUR MONEY PROBLEMS

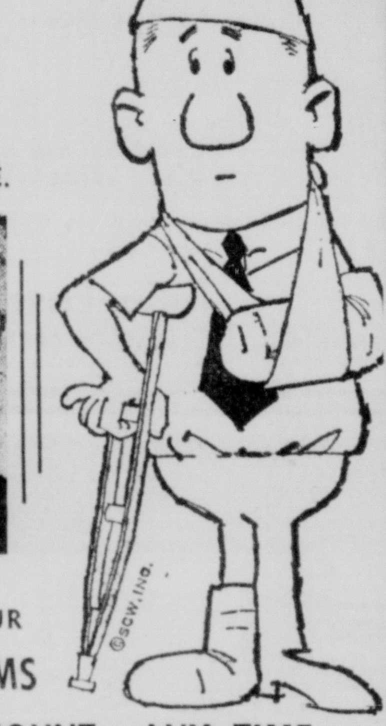

FOR ANY AMOUNT — ANY TIME
CONSOLIDATION LOANS — HOUSEHOLD, Etc.
SALES FINANCING
of
WEST MONROE 234 TRENTON ST. FA 5-3846
For Your Convenience See Fred Prince at Our Monroe Location, 611 No. 4th St.

The Materials Alone Are Worth The Price!
The 3-bedroom BELMONT
$3,595
This cash price applies only to the basic shell home. Inside finishing offered at extra cost. Local codes and transportation costs, if any, are not included.
No Money Down! 100% Financing! Built On Your Lot!

Complete Financing Service
Jim Walter will assume total responsibility for your new home not only by building it, but also by financing it and all the additional options you select. A 100% loan can be arranged in a matter of minutes if you own your lot.

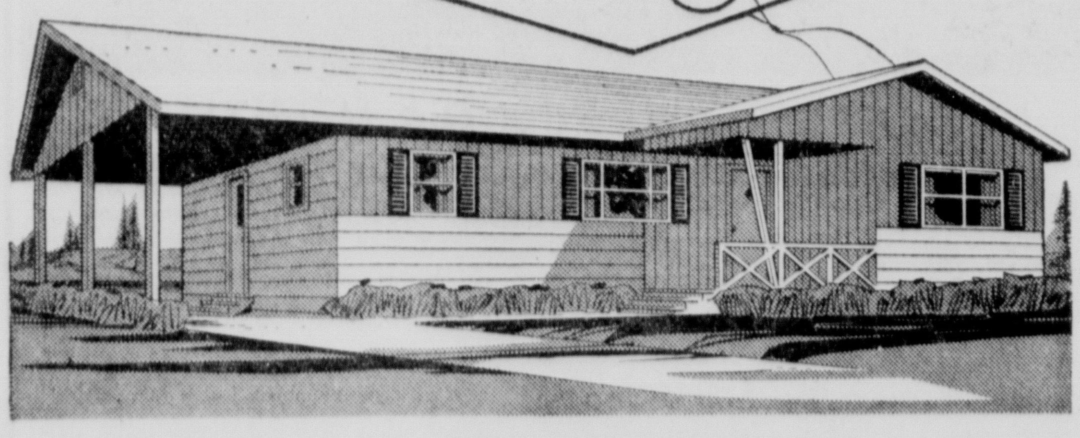

And here are just a FEW examples of what a Jim Walter home is made of: 235-lb. heavy duty roofing, bonded for 15 years, provides attractive, long-lasting protection for your home. Deluxe hardboard lap siding, won't rot, splinter, or dent; adds years of maintenance-free beauty. Lustrous all-aluminum windows and screens, rust-proof, rot-proof, never need paint, easy to operate.

As you can see, quality was the prime consideration in selecting these materials, but homes of such quality for such amazingly low prices have been made possible only through Jim Walter's construction volume . . . 100,000 homes built in the past 18 years.

Money Saving Plan

The easy-to-finish basic shell home, made famous by Jim Walter, is still the nation's greatest home bargain, especially for the "do-it-yourself" family. But if you prefer to start with a more completed home, there are 44 additional items we will install, or just supply. Then all you need to finish the inside of your new home is a little spare time.

CALL COLLECT OR VISIT THE OFFICE NEAREST YOU

Jim Walter Homes CORPORATION

MAIL THIS COUPON NOW FOR FREE CATALOG
■ CONSTRUCTION DETAILS ■ ALL ABOUT FINANCING
■ PICTURES ■ QUALITY FEATURES ■ FLOOR PLANS
■ QUESTIONS AND ANSWERS ■ COMPLETE INFORMATION
■ DESCRIPTIONS ■ SPECIFICATIONS ■ ILLUSTRATIONS

Send no money! It's yours absolutely free! But to avoid disappointment, mail coupon right NOW before it slips your mind!

Jim Walter Corporation
(Mail to nearest office)
Please send me a free 32-page full-color catalog.
My lot or property is located in ____ County.
Name ____
Address ____
City & State ____
If you would like for a Jim Walter representative to call on you with complete details and estimates on all models, please check here. □

MONROE, LA. 2004 Louisville Ave. P. O. Box 2552 Phone: FA 5-4664
EL DORADO, ARK. 2201 N. West Ave. P. O. Box 1285 Phone: UN 2-4921
CROSSETT, ARK. 100 Cedar Street Phone: FO 4-3032
WINNSBORO, LA. U. S. Hwy. 15 (across from city hall) Phone: 435-6371
NATCHEZ, MISS. Hwy. 61 North P. O. BOX 1091 Phone: 442-2442

River Stages

	Flood stage	Present stage	24-hour change
St. Louis	30	-2.0	0. Rise
Memphis	34	7.2	3.1 Rise
Helena	44	10.5	1.6 Rise
Ark. City	44	6.1	0.5 Fall
Natchez	48	s14.4	1.3 Fall
Vicksburg	43	6.1	0.5 Fall
Red Rvr Ldg	45	r17.6	0.2 Fall
Baton Rouge	35	s9.8	0.5 Fall
Dnldsnville	28	6.3	0.5 Fall
New Orleans	17	2.6	0.2 Fall
ATCHAFALAYA			
Simmesport	41	s11.7	0.3 Fall
Melville	41	s13.3	0.2 Fall
Atchafalaya	29	r11.6	0.9 Rise
Morgan City	7	3.1	0.1 Fall
OUACHITA			
Camden	26	21.3	5.3 Rise
Monroe	40	14.0	0.0
BLACK			
Jonesville	50	r26.6	1.5 Rise
OHIO			
Pittsburgh	25	24.7	2.3 Fall
Cincinnati	52	48.1	1.3 Rise
Cairo	40	27.8	3.7 Rise
ARKANSAS			
Little Rock	23	-0.8	0.2 Fall
RED			
Shreveport	30	10.4	1.9 Rise
Alexandria	32	6.4	0.5 Fall

s—Stage yesterday morning.
r—Stage day before yesterday.

Jes' Ramblin'

(Continued From Page One)

tually the school's seventh.

The fair will be in the science room. Interested persons are invited to view the exhibits. The science teachers of the junior high school are Mrs. Virgie Catching, Gene Ford, Barr Wayne Taylor, James Cook and Mrs. Inez Spangler.

Naval School

A Monroe naval man, Harry D. Stewart, is attending a Naval Instructors School at Eighth Naval District Headquarters in New Orleans.

Chief Engineman Stewart, of 4308 S. Grand St., began the two-week course last Monday. It is designed to teach Naval personnel the proper methods of "How to Instruct" and in using training aid devices, according to the public information office at the Eighth Naval District headquarters.

Fish Biting

The present mild weather seems to have brought out the fish and the always accompanying "fish stories."

And taking advantage of the season, W. E. MCCoy of 806 Cole Ave., says he paid a visit to Black Bayou Saturday morning and came away loaded with 15 specs "bigger than a man's hand." McCoy says he'll be back with the old fishing cane this week, aiming to better Saturday's catch.

(Advertisement)
FAT GIRLS DIET
● The following tested, practical ways to take off fat sent to you in plain wrapper at special prices: 5 for $1, 10 for $2, all 16 for $3. Money back guarantee. You don't even have to return the diets. Clip this, check diets wanted. Mail to RUTH PFAHLER, Diet specialist, Dept. 42870 . Decatur, Ill. Please add 20c for postage and handling.
—Special Diet for Fat Stomachs-Thick Waistlines, it works.
—High Protein Diet for Women Past 35—Rapid weight loss!
—Special Diet for Fat Hips & Thighs—Slims below waist.
—Sweet Cravers' Diet, The fastest, most pleasant of all.
—1,000 Calorie Diet—Amazing how much food you can have!
—Shrink Your Fat Stomach Diet—Gets appetite under control.
—Popular 18-Day Diet, Insures safe loss of lots of fat!
—7-Day, 7-Pound Diet—Follow it, lose 7 lbs. in one week!
—Low Fat, Low-Cholesterol Diet—Excellent for gall bladder.
—Need to lose 30 lbs.?, this 90-Day Diet will be of great help.
—Famous Rice Diet, Excellent for losing a few pounds FAST.
—Why Be Hungry? On this diet you'll get slim & stay slim.
—Easy-fast Egg Diet—Simple, easy to prepare menus.
—Pound A Day Miracle Diet—Use it just 3 days a month.
—Famous Banana Diet—Very filling, satisfying, easy to do.
—2 Day Jolt-Off-Pounds Diet—Good for weight-standstills.

WE GUARANTEE YOU
GREATER DIAMOND VALUES

DIAMOND BRIDAL DUO $99.50 $2.00 Weekly
8-DIAMOND BRIDAL SET $125.00 $2.25 Weekly
9-DIAMOND BRIDAL SET 189.50
11-DIAMOND BRIDAL SET 249.50
DIAMONDS ENLARGED TO SHOW DETAIL

YOU MUST BE SATISFIED or YOUR MONEY BACK

Why do we emphasize our policy of money's worth or money back? Simply because Diamonds are our business and we make certain that you get a diamond value unsurpassed anywhere. See our superb selection — buy with confidence.

30-DAY MONEY-BACK GUARANTEE

If you do not agree that your diamond purchased from us is the best value for your money, return it within 30 days for a full refund.

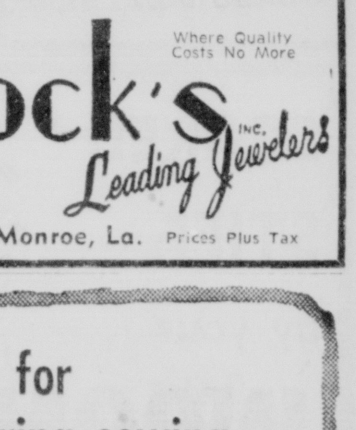

7-DIAMOND BRIDAL SET BOTH RINGS $149.50

PAY NO MONEY DOWN UP TO 18 MONTHS TO PAY!

Mail Orders Filled
Where Quality Costs No More
peacock's INC. Leading Jewelers
129 DeSiard St., Monroe, La. Prices Plus Tax

Penneys ALWAYS FIRST QUALITY
it's time for spring sewing

Special Purchase
5000 YARDS
WASH 'N WEAR SEERSUCKER
STRIPES IN FABULOUS COLORS!
• BLUE • TURQUOISE • BROWN
• BARN RED • LILAC
• GREY • YELLOW
• PINK • MELON
• WHITE • MULTI-STRIPES
66c 36" wide yard

Your choice of 1/8" or 1/4" stripes! Never before and probably never again at this fabulous price! This seasons favorite fabric! 100% cotton seersucker! Select your wardrobe now from this fabulous fabric for Easter and beyond —and Charge it, Too!

CHARGE IT NOW WITH NO DOWN PAYMENT!

West Germany's Leaders Divide On Red Policies

BONN, Germany (AP)—West Germany's leadership is split on how to handle the Communists in the East. The question is being asked: Is the firm line that Konrad Adenauer laid down in his 14 years as chancellor collapsing?

The answer is that the line was wavering for some years before he handed over to Ludwig Erhard as head of the West German government last October. It may shift even more radically in the future. The reasons seem beyond German control.

Adenauer, still head of the dominant Christian Democratic party, agreed Friday to meet the opposition Socialists and try for a bipartisan policy on helping the 17 million Germans under Communist rule. That was never necessary while Adenauer was in office.

He laid down the policy and others went along or lumped it. Mostly they went along. But now

NEWS ANALYSIS

things have changed.

Adenauer started out years ago with a clear stand. He would tolerate no deals with the Communists. He favored a United States or Western Europe, based on close cooperation with France, in close alliance with America.

But plans for a united Western Europe went slowly. Britain was not interested and France vetoed its basic idea—a unified West European army. That was 10 years ago.

Adenauer's stand on the Communists then weakened a bit. He went to Moscow and established diplomatic relations with the Soviet Union, despite its support of a Communist government in East Germany. He did it, he said, to get German war prisoners freed. Adenauer and his foreign minister, Heinrich von Brentano, continued to be known as leading advocates of a "hard line" toward the Kremlin.

But on Aug. 13, 1961, the Communists built their wall through Berlin and to many Germans this was a clear defeat for Adenauer. In the election that followed, his party lost its major ity in Parliament.

To stay in office he had to make a deal with the smaller Free Democratic party. The Free Democrats had much less rigid ideas than Adenauer and Brentano about the possibilities of dealing with the Communists.

Adenauer managed to hang on, but Brentano had to go. He was replaced by Gerhard Schroeder, who began a foreign policy much more congenial to the Free Democrats and some distance from Adenauer's traditional line.

Before Adenauer retired, West Germany signed its first agreement with a Communist nation—Poland—to exchange permanent high-level trade missions. Similar agreements followed with Roania and Hungary. A fourth was signed with Bulgaria Friday.

NO $4.60 PRICES

NEW YORK (AP) — Broadway's usual price scale is being revised into an even-money affair by the management of "Fair Game for Lovers." Ticket prices have been trimmed down to the nearest dollar.

"It's time we tried to make it easier for the buying public," explains producer Herbert Swope Jr. "Eliminating the change is a first step. It lowers prices a little and makes for quicker service at the box office."

WHEN THE OCCASION CALLS FOR MOVING Call

DIXIE MOVING & STORAGE, Inc.

313 WALNUT

FA 3-9181

ACCURATE ESTIMATES WITHOUT OBLIGATION

Authorized Agents For United Van Lines

SCARED STIFF by your

INCOME TAX

You haven't a ghost of a chance of running away from it, so why worry? Best way is to bring it to BLOCK! They'll give you fast, accurate service at lowest cost. This year, be smart! Figure your tax the quick, sure, easy way . . . the BLOCK way!

BOTH FEDERAL AND STATE

LIFE

$5 UP

GUARANTEE

We guarantee accurate preparations of every tax return. If we make any errors that cost you any penalty or interest, we will pay the penalty or interest.

H&R BLOCK CO.

Nation's Largest Tax Service
500 Offices Across the United States

105 LOUISVILLE AVE.

MONROE, LOUISIANA 387-0986

Weekdays 9 a.m. to 9 p.m. Saturdays 9-5

NO APPOINTMENT NECESSARY

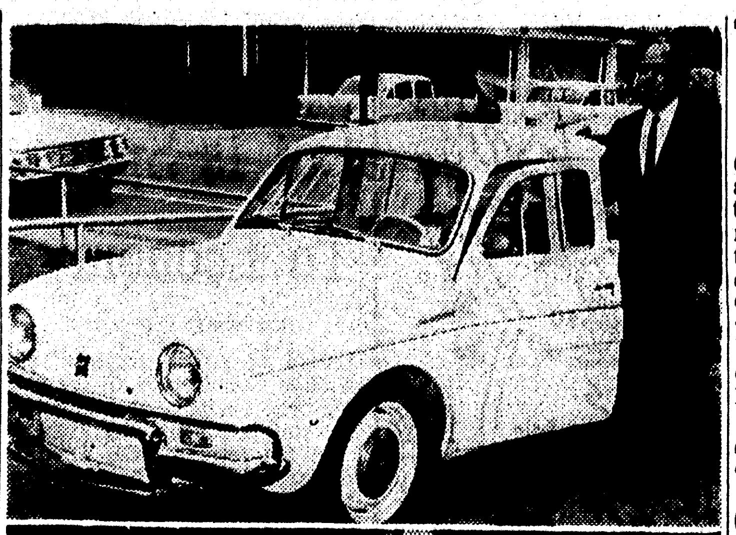

THIS ELECTRIC CAR has been given to Louisiana Tech at Ruston for use in engineering study by the Louisiana Power & Light Co. The top photo shows the Tech engineering dean, Ben T. Bogard, beside the auto. In the lower picture, John David Kircus of Shreveport, a senior in electrical engineering at the college, checks one of the 12 batteries that operate the vehicle.

DONATED BY FIRM

Tech Gets Electric Auto For Research

RUSTON (Special) — W. T. Hess of New Orleans, vice president and chief engineer of the Louisiana Power & Light Co., acting in behalf of his firm, has donated to the engineering research department of Louisiana Tech a Henney Kilowatt electric car for experimental work. The auto is manufactured by the Eureka Williams Co. of Bloomington, Ill.

The car utilizes the French Renault Dauphine chassis and transmission system but is powered by a 72-volt frame traction electric motor.

The vehicle is equipped with 12 six-volt heavy-duty batteries and one 12-volt battery, the latter being used for lighting, the horn and other controls. The dozen six-volt batteries operating through various relay combinations for speed and acceleration supply the energy to operate the car.

A battery charging device is built into the frame of the machine so the owner may plug the automobile into any 110-volt outlet to recharge the batteries, a process requiring about eight hours.

The car has a range of approximately 25 miles of driving on one charge and a top speed of about 35 miles an hour.

"In these times of two and three-car families, the electric car again is coming into its own as a safe, economical and reliable source of short-trip transportation," said Arthur C. Thigpen of the division of engineering research at Tech.

The Louisiana Power & Light Co. purchased the car given to Tech from the manufacturing company in 1960 and used it as the Nine-Mile Generating Station in New Orleans.

Tech's department of engineering research, the electrical engineering department and the industrial engineering department are using the electric car for making economic and technical studies.

HST, Lady Bird To Head Group At King's Rites

WASHINGTON (AP) — President Johnson announced Saturday his wife, Lady Bird Johnson, and former President Harry S. Truman will head a U. S. delegation to the funeral of King Paul I of Greece.

The funeral has been set for Thursday in Athens. A number of top dignitaries and royalty from other nations will attend.

The other members of the delegation are Archbishop Iakavos; John Plumides, president of the American-Hellenic Fraternal Organization; Judge John Pappas of Boston; Rep. John Brademas of Indiana, Mike Manatos, presidential special assistant and George Vournas of Washington, D. C.

The Johnsons entertained Queen Frederika of Greece at a state luncheon at the White House last Jan. 27.

They visited Greece last in the fall of 1962 on a 7-day trip to Mideast countries.

Johnson in a statement after King Paul's death said the American people had lost "a true friend," adding that King Paul's "steadfast devotion and unwavering faith in Greece and the Greek people provided leadership in times of strife, unrest, readjustment and recovery."

Viet Nam Renews U.S. Lists

SAIGON, South Viet Nam (AP) — Twenty-eight months ago, the United States handed the South Vietnamese government a list of things Washington felt Saigon would have to do to beat down the rising Communist Viet Cong guerrilla threat.

The South Viet Nam president then was Ngo Dinh Diem. He accepted the U.S. list after some grumbling. In exchange, Diem got immediate military and economic backing that soon passed a spending level of $500 million annually.

Despite U.S. optimism, the war dragged on. The Viet Cong grew stronger, better armed and trained, and more aggressive.

The American list handed to Diem called for military and administrative reforms and a broader government appeal to the masses. But the list fell into limbo. Complaints about this from Washington met with increasing resistance.

In the meantime, Diem's control over South Viet Nam began to slip. He and his brother, Ngo Dinh Nhu, applied pressures that finally led to a bloody incident involving Buddhist demonstrators last May 8. Following a succession of Buddhist fire suicides in protest of what Buddhist leaders called religious persecution, Diem was overthrown and slain in a military coup Nov. 1-2.

In the four months since two successive revolutionary governments have gone a long way in activating the old U.S. proposals.

U.S. officials believe that Maj. Gen. Nguyen Khanh, who seized power in a second, bloodless coup Jan. 29, is the most cooperative Vietnamese leader they have yet encountered.

In the short time he has been in power Khanh has met the U.S. proposals in these ways:

—He has broadened the political representation in his government.

—Although free elections are not in sight, Khanh has at least permitted political activity.

—Khanh visits the countryside to meet people. Diem was aloof.

—Khanh has restored a certain measure of freedom of speech and press.

—He has barred secret political arrests.

—He has attempted to boost morale of the Vietnamese serviceman, giving most enlisted men a 10 per cent pay boost and assuring them a return to their jobs when they leave military service. He also has revamped the promotion system to reward military service rather than political reliability.

—He insists that military leaders get out into the field to lead their troops.

—Khanh has pushed for military aggressiveness, ordering night operations, for example. U.S. advisers feel he has made headway in some areas.

—Khanh has declared war on corruption, upon which the Viet Cong seize to make propaganda advances.

2 Monroe Men On Committees Of U.S. League

Two Monroe men have been appointed to 1964 committees of the United States Savings and Loan League, according to a release from the League headquarters in Chicago, Ill.

The two are O. N. McNeil, secretary-treasurer of the First Federal Savings and Loan Association, and O. A. Easterling, president of the People's Homestead and Savings Association. McNeil will serve on the Committee on Federally Chartered Associations and Easterling on the Committee on FSLIC Law and Regulations.

The appointments were announced Saturday by Eugene M. Mortlock, of New York City, League President. The League is a nationwide trade organization of the savings and loan business and represents more than 5,000 savings associations and co-operative banks.

The committee on which McNeil serves was created for the purpose of studying legislative proposals and regulations of special interest to savings associations operating under federal charters. The other committee is charged with responsibility of studying the current legislative proposals and regulations affecting insurance of accounts and those associations which have their savings accounts insured by the Federal Savings and Loan Insurance Corporation.

CHARTER FINANCE

Jesse Nelson

LOANS ON Auto-Furniture Real Estate Signature

First payments on Loans not due for 60 days.

1000-B North 18th FA 2-4442

Portugese Fight Angola Terroists

LISBON, Portugal (AP)—Portugal's military forces in Angola lost eight killed and 16 wounded in clashes with opposition "terrorists" during the week of Feb. 26 to March 4, a communique said Saturday.

"Terrorist elements suffered numerous losses in fights during which our forces seized weapons an ddestroyed illegal encampments and hideouts," it added.

PEOPLE'S CHOICE SAYINGS!

GREATNESS lies not so much in being strong but in the right use of strength.
-Henry Ward Beecher.

PRESENTED AS A PUBLIC SERVICE EVERY DAY BY

People's Homestead AND SAVINGS ASSOCIATION

Monroe West Monroe

Thank you . . .

I am grateful for the confidence that you the voters have placed in me. I am proud to represent you as one of your Police Jurors from Ward 10.

I will uphold this confidence to the best of my ability and will work in harmony with the other fine Jurors elected from throughout our parish.

I believe that we will give you the type government that will help Ouachita Parish take is rightful place among the leading Parishes of our state.

Again let me say thank you for this opportunity to serve.

John Ensminger

Paid for by John Ensminger

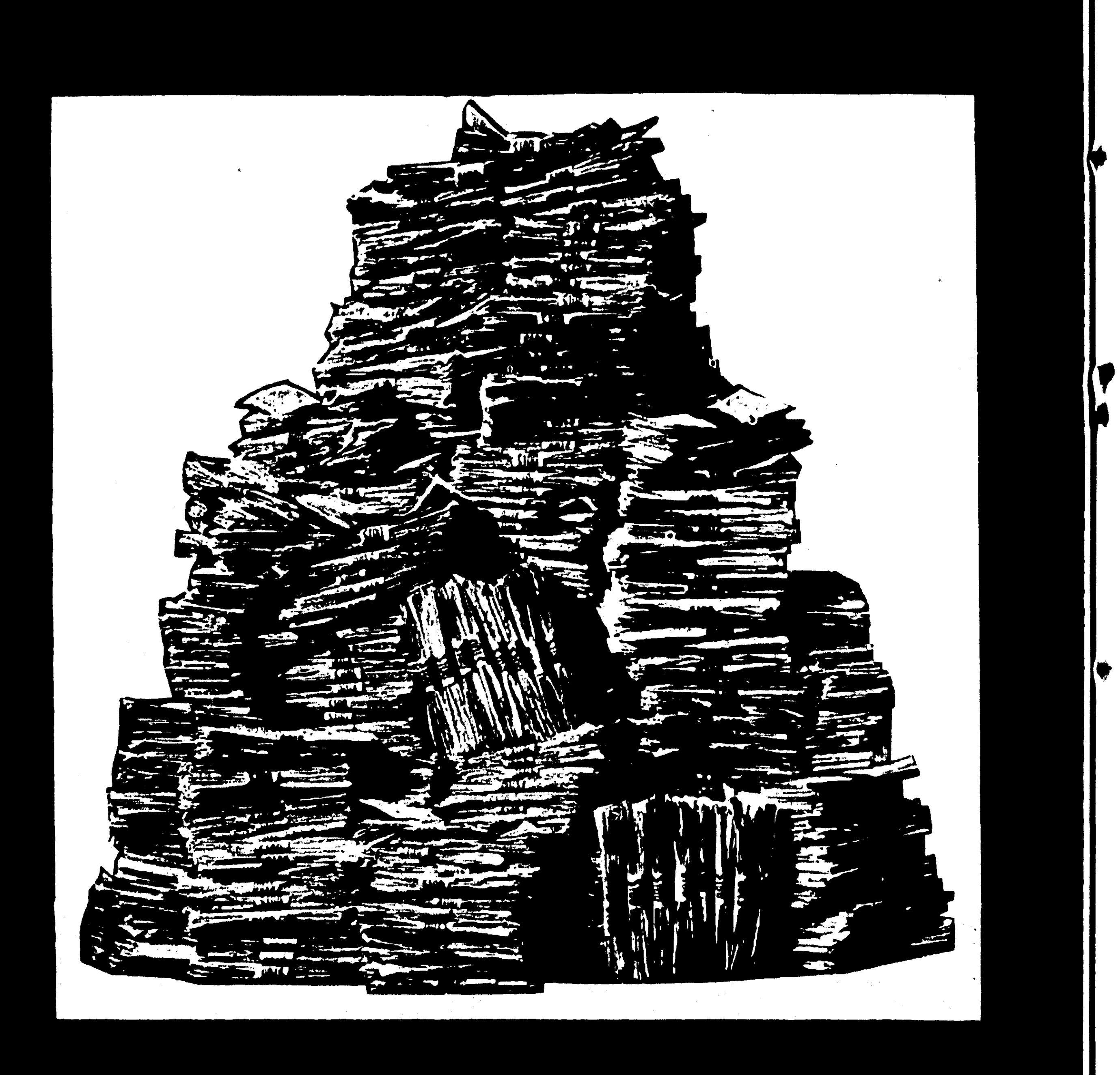

Did You Get Your Share?

8% interest per annum computed 12 times a year

During 1963 We Paid Out More Than $40,000.00 in Interest to Our Investors

Affiliated paid this interest to over 1,000 happy investors in more than 120 communities all over the State of Louisiana. Numbered among these intelligent investors are clergymen, attorneys, accountants, doctors, bankers, public officials, civic organizations and even a church. Most of our investors, however, are simply people like your next door neighbor or maybe like you. They are investing for their children's education, retirement, monthly income or maybe just a rainy day.

Were you among the happy hundreds, or the unfortunate few? If you are one of those who received a big non-fluctuating 8% from Affiliated, you'll be happy to know that your money will continue to earn at this high rate of interest. If you missed out—now is the time to "get in." Open your account at Affiliated now. Just complete the coupon below and mail it today to receive complete information.

AFFILIATED INVESTMENT CORPORATION

1000 North 18th St.—Monroe, La.

Other Affiliated Offices
547 Jefferson Street, Lafayette
223 O'Keefe Ave., New Orleans
109 Trivoli Street, Abbeville

PLEASE SEND ME MORE INFORMATION

Affiliated Investment Corporation
1000 North 18th Street
Monroe, Louisiana

Please send me more information on how I can start earning more on my invested savings.

Name . . . .
Address . . . .
City . . . . Phone . . . .

Available to Louisiana Residents Only

MONTGOMERY WARD

Corner 2nd & Washington FA 2-3502 or FA 3-4451

Airline Picture Tube Sale

ON ALL POPULAR 21" TUBES

top line quality at a new low price

$25.88 tube only install it yourself

$33.88 installed by factory-trained technicians

*plus your old TV picture tube in trade

Enjoy sharper, brighter TV pictures with a super-aluminized, replacement picture tube! Made especially for Wards by a leading TV tube manufacturer and guaranteed for one full year.(Tube may or may not contain re-processed envelope.)

JUST SAY "CHARGE IT" with a convenient Wards Credit Account. Phone or visit our Customer Service Dept. FA 2-3502 or FA 3-4451

COMPARE AIRLINE QUALITY AND LOW PRICES ON ALL OTHER SIZE TUBES, TOO!

West Germany's Leaders Divide On Red Policies

BONN, Germany (AP)—West Germany's leadership is split on how to handle the Communists in the East. The question is being asked: Is the firm line that Konrad Adenauer laid down in his 14 years as chancellor collapsing?

The answer is that the line was wavering for some years before he handed over to Ludwig Erhard as head of the West German government last October. It may shift even more radically in the future. The reasons seem beyond German control.

Adenauer, still head of the dominant Christian Democratic party, agreed Friday to meet the opposition Socialists and try for a bipartisan policy on helping the 17 million Germans under Communist rule. That was never necessary while Adenauer was in office.

He laid down the policy and others went along or lumped it. Mostly they went along. But now

NEWS ANALYSIS

things have changed.

Adenauer started out years ago with a clear stand. He would tolerate no deals with the Communists. He favored a United States or Western Europe, based on close cooperation with France, in close alliance with America.

But plans for a united Western Europe went slowly. Britain was not interested and France vetoed its basic idea—a unified West European army. That was 10 years ago.

Adenauer's stand on the Communists then weakened a bit. He went to Moscow and established diplomatic relations with the Soviet Union, despite its support of a Communist government in East Germany. He did it, he said, to get German war prisoners freed. Adenauer and his foreign minister, Heinrich von Brentano, continued to be known as leading advocates of a "hard line" toward the Kremlin.

But on Aug. 13, 1961, the Communists built their wall through Berlin and to many Germans this was a clear defeat for Adenauer. In the election that followed, his party lost its major ity in Parliament.

To stay in office he had to make a deal with the smaller Free Democratic party. The Free Democrats had much less rigid ideas than Adenauer and Brentano about the possibilities of dealing with the Communists.

Adenauer managed to hang on, but Brentano had to go. He was replaced by Gerhard Schroeder, who began a foreign policy much more congenial to the Free Democrats and some distance from Adenauer's traditional line.

Before Adenauer retired, West Germany signed its first agreement with a Communist nation—Poland—to exchange permanent high-level trade missions. Similar agreements followed with Roania and Hungary. A fourth was signed with Bulgaria Friday.

WHEN THE OCCASION CALLS FOR MOVING Call

DIXIE MOVING & STORAGE, Inc.
313 WALNUT
FA 3-9181
ACCURATE ESTIMATES WITHOUT OBLIGATION
Authorized Agents For United Van Lines

NO $4.60 PRICES

NEW YORK (AP) — Broadway's usual price scale is being revised into an even-money affair by the management of "Fair Game for Lovers." Ticket prices have been trimmed down to the nearest dollar.

"It's time we tried to make it easier for the buying public," explains producer Herbert Swope Jr. "Eliminating the change is a first step. It lowers prices a little and makes for quicker service at the box office."

SCARED STIFF by your INCOME TAX

You haven't a ghost of a chance of running away from it, so why worry? Best way is to bring it to BLOCK! They'll give you fast, accurate service at lowest cost. This year, be smart! Figure your tax the quick, sure, easy way . . . the BLOCK way!

BOTH FEDERAL AND STATE $5 UP

LIFE

GUARANTEE
We guarantee accurate preparations of every tax return. If we make any errors that cost you any penalty or interest, we will pay the penalty or interest.

H-R BLOCK CO.
Nation's Largest Tax Service
500 Offices Across the United States
105 LOUISVILLE AVE.
MONROE, LOUISIANA 387-0986
Weekdays 9 a.m. to 9 p.m. Saturdays 9-5
NO APPOINTMENT NECESSARY

THIS ELECTRIC CAR has been given to Louisiana Tech at Ruston for use in engineering study by the Louisiana Power & Light Co. The top photo shows the Tech engineering dean, Ben T. Bogard, beside the auto. In the lower picture, John David Kircus of Shreveport, a senior in electrical engineering at the college, checks one of the 12 batteries that operate the vehicle.

DONATED BY FIRM

Tech Gets Electric Auto For Research

RUSTON (Special) — W. T. Hess of New Orleans, vice president and chief engineer of the Louisiana Power & Light Co., acting in behalf of his firm, has donated to the engineering research department of Louisiana Tech a Henney Kilowatt electric car for experimental work. The auto is manufactured by the Eureka Williams Co. of Bloomington, Ill.

The car utilizes the French Renault Dauphine chassis and transmission system but is powered by a 72-volt frame traction electric motor.

The vehicle is equipped with 12 six-volt heavy-duty batteries and one 12-volt battery, the latter being used for lighting, the horn and other controls. The dozen six-volt batteries operating through various relay combinations for speed and acceleration supply the energy to operate the car.

A battery charging device is built into the frame of the machine so the owner may plug the automobile into any 110-volt outlet to recharge the batteries, a process requiring about eight hours.

The car has a range of approximately 25 miles of driving on one charge and a top speed of about 35 miles an hour.

"In these times of two and three-car families, the electric car again is coming into its own as a safe, economical and reliable source of short-trip transportation," said Arthur C. Thigpen of the division of engineering research at Tech.

The Louisiana Power & Light Co. purchased the car given to Tech from the manufacturing company in 1960 and used it as the Nine-Mile Generating Station in New Orleans.

Tech's department of engineering research, the electrical engineering department and the industrial engineering department are using the electric car for making economic and technical studies.

HST, Lady Bird To Head Group At King's Rites

WASHINGTON (AP) — President Johnson announced Saturday his wife, Lady Bird Johnson, and former President Harry S. Truman will head a U. S. delegation to the funeral of King Paul I of Greece.

The funeral has been set for Thursday in Athens. A number of top dignitaries and royalty from other nations will attend.

The other members of the delegation are Archbishop Iakavos; John Plumides, president of the American-Hellenic Fraternal Organization; Judge John Pappas of Boston; Rep. John Brademas of Indiana, Mike Manatos, presidential special assistant and George Vournas of Washington, D. C.

The Johnsons entertained Queen Frederika of Greece at a state luncheon at the White House last Jan. 27.

They visited Greece last in the fall of 1962 on a 7-day trip to Mideast countries.

Johnson in a statement after King Paul's death said the American people had lost "a true friend," adding that King Paul's "steadfast devotion and unwavering faith in Greece and the Greek people provided leadership in times of strife, unrest, readjustment and recovery."

Viet Nam Renews U.S. Lists

SAIGON, South Viet Nam (AP) — Twenty-eight months ago, the United States handed the South Vietnamese government a list of things Washington felt Saigon would have to do to beat down the rising Communist Viet Cong guerrilla threat.

The South Viet Nam president then was Ngo Dinh Diem. He accepted the U.S. list after some grumbling. In exchange, Diem got immediate military and economic backing that soon passed a spending level of $500 million annually.

Despite U.S. optimism, the war dragged on. The Viet Cong grew stronger, better armed and trained, and more aggressive.

The American list handed to Diem called for military and administrative reforms and a broader government appeal to the masses. But the list fell into limbo. Complaints about this from Washington met with increasing resistance.

In the meantime, Diem's control over South Viet Nam began to slip. He and his brother, Ngo Dinh Nhu, applied pressures that finally led to a bloody incident involving Buddhist demonstrators last May 8. Following a succession of Buddhist fire suicides in protest of what Buddhist leaders called religious persecution, Diem was overthrown and slain in a military coup Nov. 1-2.

In the four months since two successive revolutionary governments have gone a long way in activating the old U.S. proposals.

U.S. officials believe that Maj. Gen. Nguyen Khanh, who seized power in a second, bloodless coup Jan. 29, is the most cooperative Vietnamese leader they have yet encountered.

In the short time he has been in power Khanh has met the U.S. proposals in these ways:

—He has broadened the political representation in his government.

—Although free elections are not in sight, Khanh has at least permitted political activity.

—Khanh visits the countryside to meet people. Diem was aloof.

—Khanh has restored a certain measure of freedom of speech and press.

—He has barred secret political arrests.

—He has attempted to boost morale of the Vietnamese serviceman, giving most enlisted men a 10 per cent pay boost and assuring them a return to their jobs when they leave military service. He also has revamped the promotion system to reward military service rather than political reliability.

—He insists that military leaders get out into the field to lead their troops.

—Khanh has pushed for military aggressiveness, ordering night operations, for example. U.S. advisers feel he has made headway in some areas.

—Khanh has declared war on corruption, upon which the Viet Cong seize to make propaganda advances.

2 Monroe Men On Committees Of U.S. League

Two Monroe men have been appointed to 1964 committees of the United States Savings and Loan League, according to a release from the League headquarters in Chicago, Ill.

The two are O. N. McNeil, secretary-treasurer of the First Federal Savings and Loan Association, and O. A. Easterling, president of the People's Homestead and Savings Association. McNeil will serve on the Committee on Federally Chartered Associations and Easterling on the Committee on FSLIC Law and Regulations.

The appointments were announced Saturday by Eugene M. Mortlock, of New York City, League President. The League is a nationwide trade organization of the savings and loan business and represents more than 5,000 savings associations and co-operative banks.

The committee on which McNeil serves was created for the purpose of studying legislative proposals and regulations of special interest to savings associations operating under federal charters. The other committee is charged with responsibility of studying the current legislative proposals and regulations affecting insurance of accounts and those associations which have their savings accounts insured by the Federal Savings and Loan Insurance Corporation.

CHARTER FINANCE

Jesse Nelson

LOANS ON Auto-Furniture Real Estate Signature
First payments on Loans not due for 60 days.
1000-B North 18th FA 2-4442

Portugese Fight Angola Terroists

LISBON, Portugal (AP)—Portugal's military forces in Angola lost eight killed and 16 wounded in clashes with opposition "terrorists" during the week of Feb. 26 to March 4, a communique said Saturday.

"Terrorist elements suffered numerous losses in fights during which our forces seized weapons an ddestroyed illegal encampments and hideouts," it added.

PEOPLE'S CHOICE SAYINGS!

GREATNESS lies not so much in being strong but in the right use of strength.
-Henry Ward Beecher.

PRESENTED AS A PUBLIC SERVICE EVERY DAY BY
People's Homestead AND SAVINGS ASSOCIATION
Monroe West Monroe

Thank you . . .

I am grateful for the confidence that you the voters have placed in me. I am proud to represent you as one of your Police Jurors from Ward 10.

I will uphold this confidence to the best of my ability and will work in harmony with the other fine Jurors elected from throughout our parish.

I believe that we will give you the type government that will help Ouachita Parish take is rightful place among the leading Parishes of our state.

Again let me say thank you for this opportunity to serve.

John Ensminger
Paid for by John Ensminger

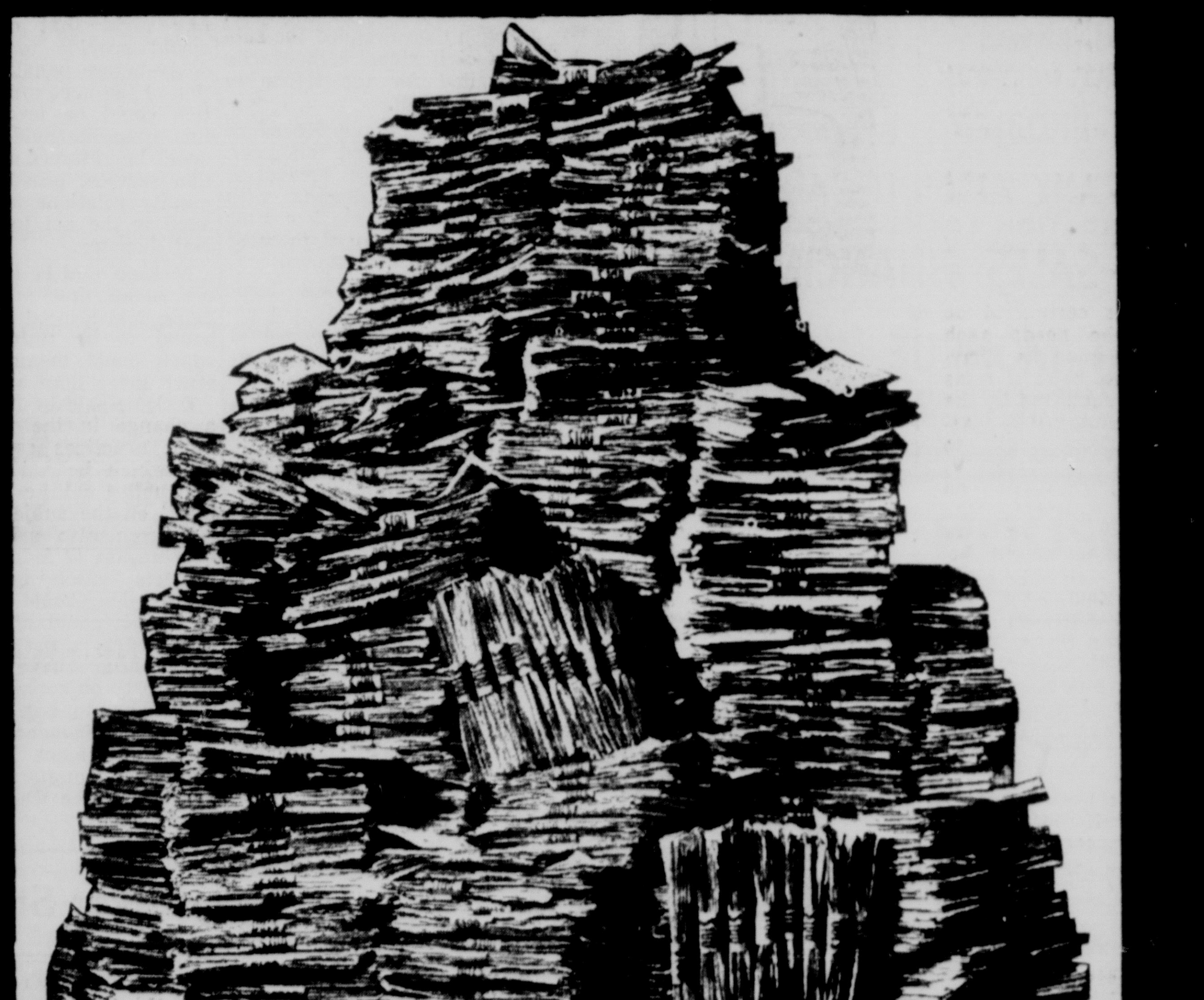

Did You Get Your Share?

8% interest per annum computed 12 times a year

During 1963 We Paid Out More Than $40,000.00 in Interest to Our Investors

Affiliated paid this interest to over 1,000 happy investors in more than 120 communities all over the State of Louisiana. Numbered among these intelligent investors are clergymen, attorneys, accountants, doctors, bankers, public officials, civic organizations and even a church. Most of our investors, however, are simply people like your next door neighbor or maybe like you. They are investing for their children's education, retirement, monthly income or maybe just a rainy day.

Were you among the happy hundreds, or the unfortunate few? If you are one of those who received a big non-fluctuating 8% from Affiliated, you'll be happy to know that your money will continue to earn at this high rate of interest. If you missed out—now is the time to "get in." Open your account at Affiliated now. Just complete the coupon below and mail it today to receive complete information.

AFFILIATED INVESTMENT CORPORATION
1000 North 18th St.—Monroe, La.
Other Affiliated Offices
547 Jefferson Street, Lafayette
223 O'Keefe Ave., New Orleans
109 Trivoli Street, Abbeville

PLEASE SEND ME MORE INFORMATION
Affiliated Investment Corporation
1000 North 18th Street
Monroe, Louisiana
Please send me more information on how I can start earning more on my invested savings.
Name ....
Address ....
City .... Phone ....
Available to Louisiana Residents Only

MONTGOMERY WARD
Corner 2nd & Washington FA 2-3502 or FA 3-4451

Airline Picture Tube Sale

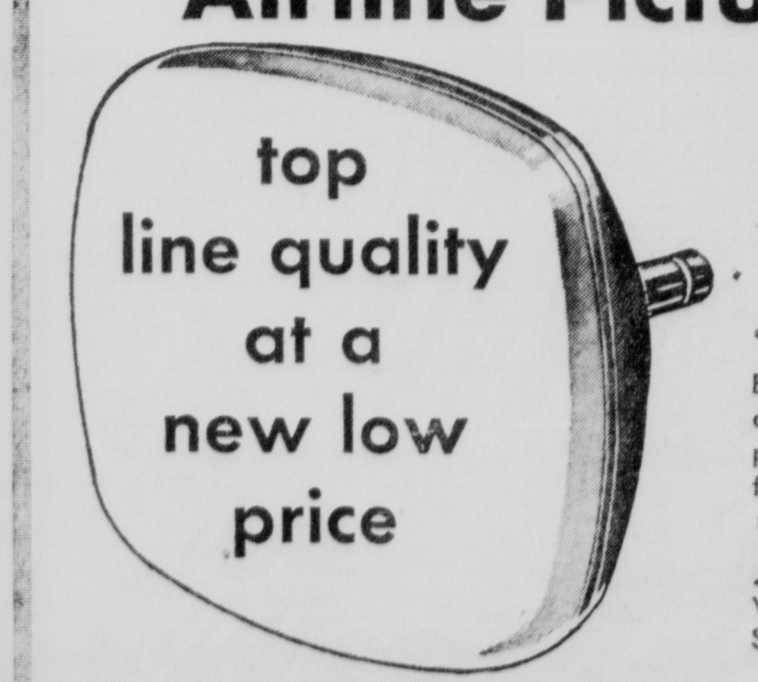

ON ALL POPULAR 21" TUBES
$25.88 tube only install it yourself
$33.88 installed by factory-trained technicians
*plus your old TV picture tube in trade

Enjoy sharper, brighter TV pictures with a super-aluminized, replacement picture tube! Made especially for Wards by a leading TV tube manufacturer and guaranteed for one full year. (Tube may or may not contain re-processed envelope.)

JUST SAY "CHARGE IT" with a convenient Wards Credit Account. Phone or visit our Customer Service Dept. FA 2-3502 or FA 3-4451

COMPARE AIRLINE QUALITY AND LOW PRICES ON ALL OTHER SIZE TUBES, TOO!

GUIDE TO GOOD READING

1,004 New Books Now In Library

By FRANCES FLANDERS
Ouachita Parish
Public Librarian

During the month of February a total of 1,004 new books were added to the book collection of the Ouachita Parish Public Library. These books represented a great variety of material and appeal to readers of many types. Among the new books of fiction added during the past week, probably "Reuben, Reuben" by Peter De Vries will be most discussed. Another significant novel is "The Landbreakers" by John Ehle, a powerful story of pioneer days in the mountains of North Carolina. Georgette Heyer, who writes novels of life in Regency England has a devoted following who are glad when a new novel appears. Her latest book is called "False Colors," and has for it's leading characters twin brothers whom even their mother could not identify. Frank G. Slaughter is another author with a large following. His latest novel is "A Savage Place" and is another of his books with a medical background. For readers of mystery stories there are three new titles available this week. They are "The Transcendental Murder" by Jane Langston, "Dames Can Be Deadly" by Peter Chambers and "The Octagon House" by Phoebe Atwood Taylor.

The Library has so many demands for books in the real estate field, that we recently ordered six new titles. They arrived just in time for people who are studying for real estate broker examinations. They are: "How To Estimate Market Value in Selling Real Estate" by Ray H. Arnold, "How to Get Salable Real Estate Listings" by Davis T. Bohon. "How To Make Profits In Real Estate" by Clyde T. Cadwallader, "How To Avoid Beginner's Mistakes in Selling Real Estte" by T. H. Kirk, "Study Guide For Real Estate Examinations" by Ralph P. Ripley and "Questions and Answers on Real Estate" by Robert W. Semenow.

There are a number of very practical new books in the library book collection and there is certain to be someone who needs each title. "Sportsmanlike Driving" is a fine book of rules of the road published by the American Automobile Association. "You Ought to Patent That" by Stacey V. Jones gives information on how to get a patent. "Audel's Questions and Answers for Electricians" will be widely used. "How to Build Electronic Equipment" by J. Richard Johnson and "High Fidelity Home Music Systems" will be useful to many music lovers. "Audels Gas Engine Manual" and "Audel's Machinists and Tool Makers Handy Book" are also most practical.

Homemakers will want to see "Good Housekeeping's Guide to Successful Homemaking" and two new cookbooks, Adelle Davis's "Let's Cook It Right" and Theresa A. Morse's "Never in the Kitchen When Company Comes." "Care and Feeding of Twins" by Phyllis Graham was purchased because there is so much interest in this subject in our area just now. For the businessman there are several new books; "Office Management" by Charles B. Hicks; "The Folklore of Management" by Clarence B. Randall; "The Franchise Boom" by Henry Kirsh, "Reality In Advertising" by Rosser Reeves and "Marketing" by Theodore N. Beckman.

There are many coin collectors in our Parish who will want to see "Appraising and Selling Your Coins" by Robert Freidberg. One of the most beautiful books to appear in a long time is "The Treasure House of Early American Rooms" by John A. H. Sweeney. It discusses many of the treasurers at the DuPont Museum, Wintertheur, in Delaware.

We have an unusually good collection of biographies and are always adding to it. There are seven new books in this field to mention today. "The Touch of Magic" by Lorena Hickok is the story of Anne Sullivan Macy, the teacher of Helen Keller; "Courage to Change" by June Bingham is an introduction to the life and thought of Reinhold Niebuhr. A. L. Rowse has written a very interesting account of the life of Sir Walter Raleigh and Anne Guthrie is the author of a biography of Madame Pandit. Byron Farwell has given us an excellent account of the life of the explorer "Sir Richard Burton. Ola Elizabeth Winslow is the author of "Samuel Sewall of Boston," while "From Rags to Riches" by John Tebbel is an account of the life of Horatio Alger, Jr.

There are three new additions to the reference collection. "The New Testament Octapla" contains eight English versions of the New Testament, all published on two facing pages. It is a wonderful book for comparing the different translations from the time of Tyndale to the latest revised version. Two practical reference books are "A Dictionary of Technical Terms," compiled by Frederick S. Crispin and "American Electrician's Handbook"; a reference handbook for prctical electrical workers.

Ransom School Roundup Slated

The Ransom Elementary School in West Monroe will hold its annual preschool roundup Thursday, March 12 beginning at 8:30 a. m.

All parents who have children eligible to go to school in the fall are urged to bring them.

Each child must have his birth certificate and his vaccination record.

Running the Scales

By JOHN CALE

Superstition and the arts appear allied on certain occasions, so we might point out there's a Friday 13th coming up this week. So far as we know, there is no particular musical or dramatic production set for that date; it's just something to look for that can't be pinned down to hard, cold fact. So there must be certain artistic overtones.

Speaking of the 13th, Little Theatre's "Once upon A Mattress" closes tonight after 11 performances. The "real" princess in that episode happened to be contestant number 13 for the job of being Prince Dauntless' bride, as luck would have it.

ON THE WAY

Two evening performances of the Texas Boys Choir are slated at La. Tech's Howard Auditorium on Tuesday and Wednesday, March 17 and 18. We hope to have a program ready to announce during the week.

Late in the week, the music and speech departments at Northeast State College will join forces to direct the school's annual spring musical. This year, talent from several divisions of the campus will make up the cast, orchestra and stage crew for the Gilbert and Sullivan operetta, "The Mikado." George Brian of the speech faculty and Eloy Fominaya from the music department will be in charge.

The final visiting attraction on the Northeast State series will be the Dallas Symphony Orchestra under the direction of Donald Johanos. The performance is slated for March 31 at Neville Auditorium, and we understand there will be a guest pianist on the program. Piano concertos with touring orchestras are usually limited to larger metropolitan areas where the budgets can afford to include "name" soloists. We were fortunate to hear piano-and-orchestra examples on two occasions with the Boston "Pops" orchestra here several seasons ago, and many are looking forward to the full-sized presentation of this sort of thing with the Dallas group.

The next Little Theatre production, "Breath of Spring," a comedy, is set — appropriately enough — for sometime in April. There have been odes set to music about "April in Paris," "April in Portugal," even "Springtime in the Rockies," but never, so far as we know, anything about April on Lamy Lane. This spring might come forward with the necessary inspiration right out at Little Theatre's headquarters located on that thoroughfare.

CONTRASTS

Jenkin Lloyd Jones, writing for the Commercial Appeal last week, gave such an excellent study in contrasts between beatniks and the Amish until a few of his crisp sentences bear quotation here:

"I am sitting in this little coffee house on Third Street in Greenwich Village watching the beats.

"The place is a gutted-out store with bare brick walls and rough pine tables and benches. It is decorated with some far-out pieces of art, reminding you of finger-painting day in kindergarten . . ."

"Down the street and around the corner there are larger and more famous places where combos alternate with unwashed people reciting dirty blank verse with great attention to its 'social protest.' It is in these brassier coffee houses that the ban-the-bomb and justice-for-Castro crowd hangs out. . ."

"Here are the laughers at law, the scorners of morality, the rejectors of thrift, the scoffers at 'squares' who work. And they gather in this smokey grotto to stare at the ceiling, to twitch their shoulders and softly snap their fingers . . ."

"There are some parallels between the Amish Mennonites and the beats. For both, beards are the style. Both dress peculiarly.

"There are, however, a few differences. The Amish have no divorce, no crime, no juvenile delinquency, no unemployment or old age problems. They take care of their own. They refuse government subsidies. They take no money for not plowing a field . . "

"Because they supply their own social security, they object to social security taxes . . . A couple of years ago, government agents even seized Amish horses at plowing time to satisfy social security judgements. . ."

"A system of government under which all beats are comfortable and the Amish are bullied and badgered.

"It sort of makes you wonder."

St. Jude Film Available For Schools, Clubs

A film on the St. Jude hospital for leukemia patients in Memphis, Tenn., is available for showing in the Twin Cities, spokesmen for the Aid to Leukemia Stricken American Children group announced here Saturday.

Harry Black, in charge of publicity for ALSAC, said the 12½-minute film will be shown to St. Matthew's High School Tuesday and is available to any other schools or groups who may desire to see it. He added that those interested in the film should contact ALSAC headquarters, at 303 Arkansas Ave., telephone 387-0557 and ask for Black or Al Dohman, chairman of the Monroe ALSAC drive.

The film, entitled "The Promise That Grew," is narrated by comedian Danny Thomas, who tells how his ideas for ALSAC and St. Jude's hospital were conceived, and then tours the hospital at Memphis.

Black said the ALSAC drive is being conducted throughout March, and will stage a door-to-door appeal Sunday, March 22. He added that ALSAC headquarters needs more teenage volunteers to canvass the Twin Cities, pointing out that last year more than 150,000 teenagers participated in the nationwide drive and collected $1,200,000 for ALSAC.

Wants More Pay

BONN, Germany (AP)— Members of the Bundestag, Parliament's lower house, voted Friday to double their pay to $250 monthly. Travel and general expense allowances amount to more than the increased salary, ranging up to $790 a month.

WATCH FOR
ABC
COMING TO MONROE-WEST MONROE
MONDAY MARCH 9

D&E
FURNITURE
341 DeSiard, Monroe
DIAL FA 2 8177

JOE & BILL
FURNITURE
501 DeSiard • 321 Trenton
Monroe • West Monroe
FA 3-9682 • FA 5-3469

The Romance of France

Captured by Bassett in this graceful versatile group. True to French Provincial tradition in every detail of craftsmanship, plus typical Bassett qualities features including Grand Rapids "Guardian" protective finish.

THE VERSAILLES GROUP is a PRODUCT OF BASSETT
World's largest manufacturer of wood furniture

Table, China and Set of 6 Chairs

Priced surprisingly low for such quality and beauty. Table extends on steel slides that never warp or stick. This is a group of dining room furniture that will give you a lifetime of service and pleasure.

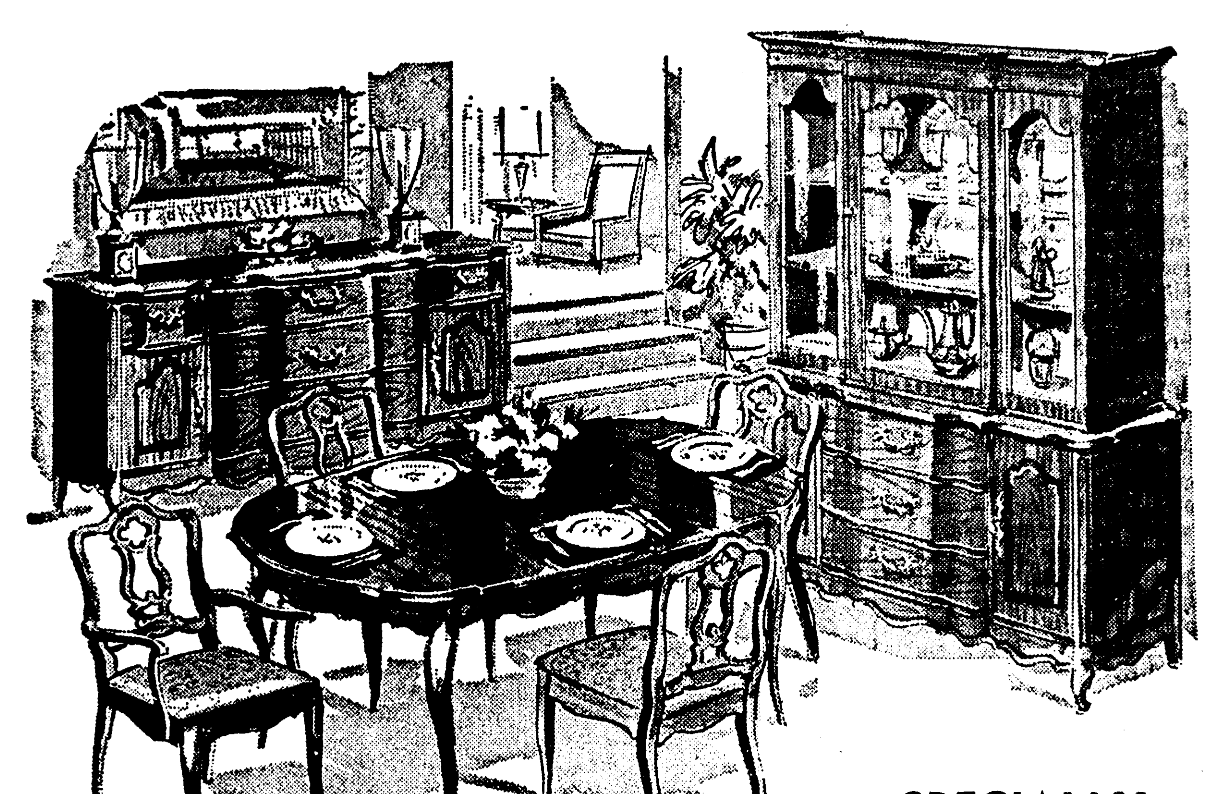

SPECIALLY PRICED

LIMITED TIME ONLY

The choice of the greatest Traditionals.
See the heirloom look of luxurious sofas and chairs by KROEHLER

Most worthy of your immediate attention are these four classic Kroehler Traditionals. Each is faultless in fashion, historical in feeling. And each is soundly crafted by the world leader in furniture making...Kroehler. Only your personal visit will bring out the full adventure of what distinctive Kroehler design and delightful Kroehler comfort will do for your home. And, at no extra cost, you may choose from the latest decorator fabrics and fresh colors. But hurry. This one low price for your choice of Traditional sofa is for a limited time only.

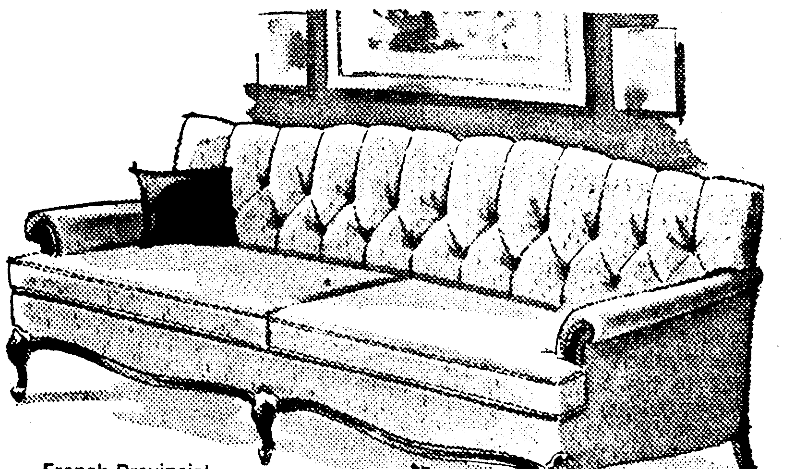

French Provincial
Regular $199.95 $169.95

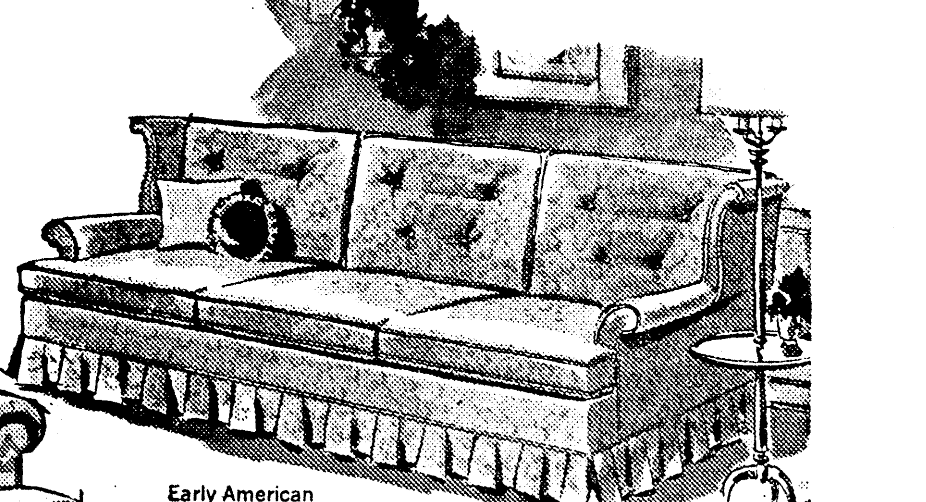

Early American
Regular $209.95 $179.95

Traditional
Regular $199.95 $169.95

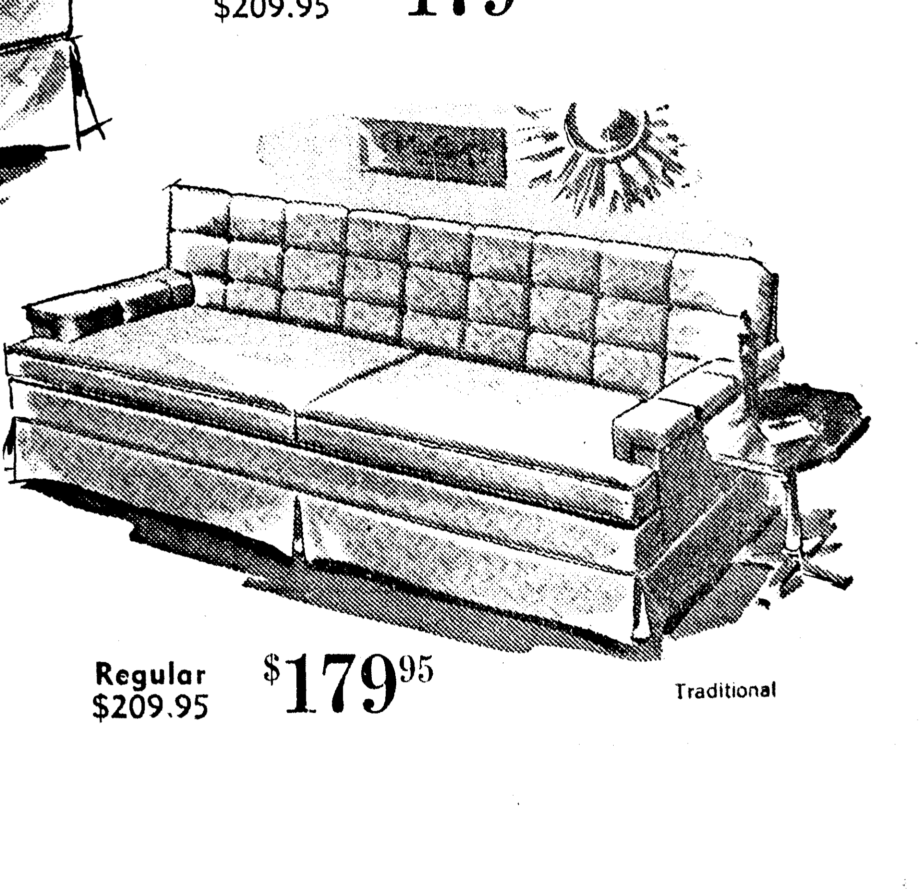

Regular $209.95 $179.95
Traditional

CONVENIENT TERMS
Terms arranged to suit your budget. We carry our own papers. No banks or finance companies. You can pay where you buy.

GUIDE TO GOOD READING

1,004 New Books Now In Library

By FRANCES FLANDERS
Ouachita Parish
Public Librarian

During the month of February a total of 1,004 new books were added to the book collection of the Ouachita Parish Public Library. These books represented a great variety of material and appeal to readers of many types. Among the new books of fiction added during the past week, probably "Reuben, Reuben" by Peter De Vries will be most discussed. Another significant novel is "The Landbreakers" by John Ehle, a powerful story of pioneer days in the mountains of North Carolina. Georgette Heyer, who writes novels of life in Regency England has a devoted following who are glad when a new novel appears. Her latest book is called "False Colors," and has for it's leading characters twin brothers whom even their mother could not identify. Frank G. Slaughter is another author with a large following. His latest novel is "A Savage Place" and is another of his books with a medical background. For readers of mystery stories there are three new titles available this week. They are "The Transcendental Murder" by Jane Langston, "Dames Can Be Deadly" by Peter Chambers and "The Octagon House" by Phoebe Atwood Taylor.

The Library has so many demands for books in the real estate field, that we recently ordered six new titles. They arrived just in time for people who are studying for real estate broker examinations. They are: "How To Estimate Market Value in Selling Real Estate" by Ray H. Arnold, "How to Get Salable Real Estate Listings" by Davis T. Bohon. "How To Make Profits In Real Estate" by Clyde T. Cadwallader, "How To Avoid Beginner's Mistakes in Selling Real Estte" by T. H. Kirk, "Study Guide For Real Estate Examinations" by Ralph P. Ripley and "Questions and Answers on Real Estate" by Robert W. Semenow.

There are a number of very practical new books in the library book collection and there is certain to be someone who needs each title. "Sportsmanlike Driving" is a fine book of rules of the road published by the American Automobile Association. "You Ought to Patent That" by Stacey V. Jones gives information on how to get a patent. "Audel's Questions and Answers for Electricians" will be widely used. "How to Build Electronic Equipment" by J. Richard Johnson and "High Fidelity Home Music Systems" will be useful to many music lovers. "Audels Gas Engine Manual" and "Audel's Machinists and Tool Makers Handy Book" are also most practical.

Homemakers will want to see "Good Housekeeping's Guide to Successful Homemaking" and two new cookbooks, Adelle Davis's "Let's Cook It Right" and Theresa A. Morse's "Never in the Kitchen When Company Comes." "Care and Feeding of Twins" by Phyllis Graham was purchased because there is so much interest in this subject in our area just now. For the businessman there are several new books; "Office Management" by Charles B. Hicks; "The Folklore of Management" by Clarence B. Randall; "The Franchise Boom" by Henry Kirsh, "Reality In Advertising" by Rosser Reeves and "Marketing" by Theodore N. Beckman.

There are many coin collectors in our Parish who will want to see "Appraising and Selling Your Coins" by Robert Freidberg. One of the most beautiful books to appear in a long time is "The Treasure House of Early American Rooms" by John A. H. Sweeney. It discusses many of the treasurers at the DuPont Museum, Wintertheur, in Delaware.

We have an unusually good collection of biographies and are always adding to it. There are seven new books in this field to mention today. "The Touch of Magic" by Lorena Hickok is the story of Anne Sullivan Macy, the teacher of Helen Keller; "Courage to Change" by June Bingham is an introduction to the life and thought of Reinhold Niebuhr. A. L. Rowse has written a very interesting account of the life of Sir Walter Raleigh and Anne Guthrie is the author of a biography of Madame Pandit. Byron Farwell has given us an excellent account of the life of the explorer "Sir Richard Burton. Ola Elizabeth Winslow is the author of "Samuel Sewall of Boston," while "From Rags to Riches" by John Tebbel is an account of the life of Horatio Alger, Jr.

There are three new additions to the reference collection. "The New Testament Octapla" contains eight English versions of the New Testament, all published on two facing pages. It is a wonderful book for comparing the different translations from the time of Tyndale to the latest revised version. Two practical reference books are "A Dictionary of Technical Terms," compiled by Frederick S. Crispin and "American Electrician's Handbook"; a reference handbook for prctical electrical workers.

Ransom School Roundup Slated

The Ransom Elementary School in West Monroe will hold its annual preschool roundup Thursday, March 12 beginning at 8:30 a. m.

All parents who have children eligible to go to school in the fall are urged to bring them.

Each child must have his birth certificate and his vaccination record.

Running the Scales

By JOHN CALE

Superstition and the arts appear allied on certain occasions, so we might point out there's a Friday 13th coming up this week. So far as we know, there is no particular musical or dramatic production set for that date; it's just something to look for that can't be pinned down to hard, cold fact. So there must be certain artistic overtones.

Speaking of the 13th, Little Theatre's "Once upon A Mattress" closes tonight after 11 performances. The "real" princess in that episode happened to be contestant number 13 for the job of being Prince Dauntless' bride, as luck would have it.

ON THE WAY

Two evening performances of the Texas Boys Choir are slated at La. Tech's Howard Auditorium on Tuesday and Wednesday, March 17 and 18. We hope to have a program ready to announce during the week.

Late in the week, the music and speech departments at Northeast State College will join forces to direct the school's annual spring musical. This year, talent from several divisions of the campus will make up the cast, orchestra and stage crew for the Gilbert and Sullivan operetta, "The Mikado." George Brian of the speech faculty and Eloy Fominaya from the music department will be in charge.

The final visiting attraction on the Northeast State series will be the Dallas Symphony Orchestra under the direction of Donald Johanos. The performance is slated for March 31 at Neville Auditorium, and we understand there will be a guest pianist on the program. Piano concertos with touring orchestras are usually limited to larger metropolitan areas where the budgets can afford to include "name" soloists. We were fortunate to hear piano-and-orchestra examples on two occasions with the Boston "Pops" orchestra here several seasons ago, and many are looking forward to the full-sized presentation of this sort of thing with the Dallas group.

The next Little Theatre production, "Breath of Spring," a comedy, is set — appropriately enough — for sometime in April. There have been odes set to music about "April in Paris," "April in Portugal," even "Springtime in the Rockies," but never, so far as we know, anything about April on Lamy Lane. This spring might come forward with the necessary inspiration right out at Little Theatre's headquarters located on that thoroughfare.

CONTRASTS

Jenkin Lloyd Jones, writing for the Commercial Appeal last week, gave such an excellent study in contrasts between beatniks and the Amish until a few of his crisp sentences bear quotation here:

"I am sitting in this little coffee house on Third Street in Greenwich Village watching the beats.

"The place is a gutted-out store with bare brick walls and rough pine tables and benches. It is decorated with some far-out pieces of art, reminding you of finger-painting day in kindergarten . . ."

"Down the street and around the corner there are larger and more famous places where combos alternate with unwashed people reciting dirty blank verse with great attention to its 'social protest.' It is in these brassier coffee houses that the ban-the-bomb and justice-for-Castro crowd hangs out. . ."

"Here are the laughers at law, the scorners of morality, the rejectors of thrift, the scoffers at 'squares' who work. And they gather in this smokey grotto to stare at the ceiling, to twitch their shoulders and softly snap their fingers . . ."

"There are some parallels between the Amish Mennonites and the beats. For both, beards are the style. Both dress peculiarly.

"There are, however, a few differences. The Amish have no divorce, no crime, no juvenile delinquency, no unemployment or old age problems. They take care of their own. They refuse government subsidies. They take no money for not plowing a field . ."

"Because they supply their own social security, they object to social security taxes . . . A couple of years ago, government agents even seized Amish horses at plowing time to satisfy social security judgements. . ."

"A system of government under which all beats are comfortable and the Amish are bullied and badgered.

"It sort of makes you wonder."

St. Jude Film Available For Schools, Clubs

A film on the St. Jude hospital for leukemia patients in Memphis, Tenn., is available for showing in the Twin Cities, spokesmen for the Aid to Leukemia Stricken American Children group announced here Saturday.

Harry Black, in charge of publicity for ALSAC, said the 12½-minute film will be shown to St. Matthew's High School Tuesday and is available to any other schools or groups who may desire to see it. He added that those interested in the film should contact ALSAC headquarters, at 303 Arkansas Ave., telephone 387-0557 and ask for Black or Al Dohman, chairman of the Monroe ALSAC drive.

The film, entitled "The Promise That Grew," is narrated by comedian Danny Thomas, who tells how his ideas for ALSAC and St. Jude's hospital were conceived, and then tours the hospital at Memphis.

Black said the ALSAC drive is being conducted throughout March, and will stage a door-to-door appeal Sunday, March 22. He added that ALSAC headquarters needs more teenage volunteers to canvass the Twin Cities, pointing out that last year more than 150,000 teenagers participated in the nationwide drive and collected $1,200,000 for ALSAC.

Wants More Pay

BONN, Germany (AP)—Members of the Bundestag, Parliament's lower house, voted Friday to double their pay to $250 monthly. Travel and general expense allowances amount to more than the increased salary, ranging up to $790 a month.

WATCH FOR
ABC
COMING TO MONROE-WEST MONROE
MONDAY MARCH 9

D&E FURNITURE
341 DeSiard, Monroe
DIAL FA 2-8177

J&B (Joe & Bill) FURNITURE
501 DeSiard • 321 Trenton
Monroe • West Monroe
FA 3-9682 • FA 5-3469

The Romance of France

Captured by Bassett in this graceful versatile group. True to French Provincial tradition in every detail of craftsmanship, plus typical Bassett qualities features including Grand Rapids "Guardian" protective finish.

THE VERSAILLES GROUP is a PRODUCT OF
BASSETT
World's largest manufacturer of wood furniture

Table, China and Set of 6 Chairs

Priced surprisingly low for such quality and beauty. Table extends on steel slides that never warp or stick. This is a group of dining room furniture that will give you a lifetime of service and pleasure.

SPECIALLY PRICED

LIMITED TIME ONLY

The choice of the greatest Traditionals. See the heirloom look of luxurious sofas and chairs by KROEHLER

Most worthy of your immediate attention are these four classic Kroehler Traditionals. Each is faultless in fashion, historical in feeling. And each is soundly crafted by the world leader in furniture making...Kroehler. Only your personal visit will bring out the full adventure of what distinctive Kroehler design and delightful Kroehler comfort will do for your home. And, at no extra cost, you may choose from the latest decorator fabrics and fresh colors. But hurry. This one low price for your choice of Traditional sofa is for a limited time only.

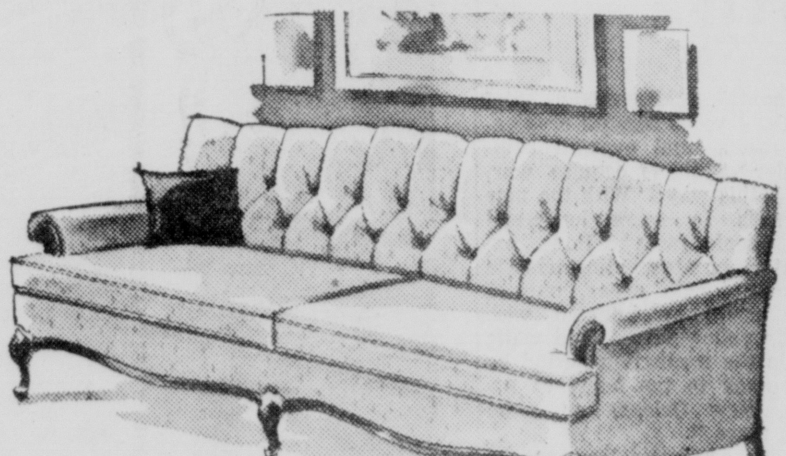

French Provincial
Regular $199.95 $169.95

Early American
Regular $209.95 $179.95

Traditional
Regular $199.95 $169.95

Traditional
Regular $209.95 $179.95

CONVENIENT TERMS
Terms arranged to suit your budget. We carry our own papers. No banks or finance companies. You can pay where you buy.

Yellow Fever Still Major Disease Threat To Nation

(EDITOR'S NOTE — There hasn't been a yellow fever epidemic in the United States for nearly 60 years, but there's still a threat this disease could again ravage wide areas of this country and Latin America. This story tells of combat plans.

By FRANK CAREY

ATLANTA, Ga. (AP)—A long-delayed war is about to be launched to eradicate from the United States the strange "city slicker" mosquito that spreads fearsome yellow fever.

To begin in a few weeks, it will be a $100-million, five-year campaign masterminded by the U.S. Public Health Service's Communicable Disease Center —CDC—here.

Combat

The combat—to be carried on in nine southeastern states, and in Puerto Rico and the Virgin Islands, where this villainous mosquito lurks—has international political significance bearing on the maintenance of friendly relations with Latin America.

An army of 6,000 insect fighters may eventually be involved, with forays extending into the homes of nearly 7.5 million persons in the nine states alone.

This war will be waged on a bizarre battlefield—in junkyards, municipal dumps, household windowsills, and backyard refuse heaps.

The yellow fever mosquito—called Aedes aegypti—breeds almost exclusively in artificial water-holding containers in close proximity to human habitations.

Discarded automobile tires, paint buckets, jars, tin cans, bottles, and flower pots containing water are among preferred lovenests. At present, the pest is almost entirely confined to cities of 10,000 and over population—a regular "city slicker," the scientists say.

The Aedes has a maximum soaring range of only 500 feet—which should be of help to the battle strategists.

Dreaded yellow fever—nicknamed "yellow jack"—has not occurred in epidemic form in this country since 1905, although it once terrorized the eastern seaboard, causing frightful epidemics as far north as Boston. And there hasn't been a single case of the malady since 1924.

But, scientists of the Public Health Service see a continuing threat to the United States and nations to the south.

Today, scientists appraise the threat this way:

1. The disease might recur in this country, even in epidemic form, due to the possibility — however remote — of unsuspected yellow fever victims traveling from countries in Central and South America still harboring the virus in jungle areas.

The War

Donald J. Schliessmann, chief of CDC's Aedes aegypti eradication ranch, and over-all commander of the mosquito war, puts it this way: "With the new emphasis in recreation, and with people on vacations, exploratory or prospecting trips in or near jungle areas, one of them could be infected with 'jungle yellow fever', and while still in the incubation period be right back to the heart of Atlanta, New Orleans or some other place."

2. The continued presence of the yellow fever mosquito in the United States constitutes a greater immediate threat to 14 countries and three territories in Latin America which have eradicated the mosquito after long campaigns.

This is because the U.S. mosquitoes might reinfest these aegypti-free countries to the south. The virus is now harbored by monkeys — especially the red howler monkey. Normally, the monkey-born virus is transmitted to man only by a blue-colored mosquito called Haemagogus equinus which keeps pretty much to the jungle. But, if Aedes aegypti regained a foothold in those areas, even occasional cases of human "jungle yellow fever" could infect the Aedes and then set up an epidemic chain in large cities.

3. If such urban yellow fever —as distinguished from the jungle form—should once more spread like wildfire through Latin America, the threat to the United States would be intensified.

Outbreak

The last significant outbreak of Aedes-transmitted yellow fever in South America occurred in 1934. But, the jungle type has killed hundreds since it was first noted in 1932—and by 1957, it had advanced as far north as the Guatamala-Mexico border.

The mosquito war is being launched in the United States some 17 years after this country committed itself to join other nations of the Pan American Health Organization — PAHO — in ridding the hemisphere of Aedes aegypti.

The delay brought expressions of concern within the organization from delegates of Latin-

In 1961, Dr. Miguel Bustamente, delegate from Mexico, told the international organization the continued infestation of the southeastern United States "constitutes for each one of us —nations to the south—separately and together, a danger of reinfestation."

Some American doctors have been even more outspoken.

Dr. Fred L. Soper, onetime head of the PAHO, told the American Public Health Association in 1951: "The failure of the United States to participate (so far) in the eradication of Aedes aegypti is to be deplored. The principal delinquent in this international effort is the United States of America."

But now strategy against an ancient foe is being planned in a modern office building on Atlanta's historic Peachtree Road.

The strategists have only $3 million to begin the war. But President Johnson has asked for $5.2 millon more for fiscal 1965, which begins July 1.

Early skirmishes already have begun in Puerto Rico and the Virgin Islands where the aegypti breeds the year round.

First thrusts are scheduled to take place on the mainland next month.

Texas will be the first battlefield — specifically, along the Mexican border. This is "to preclude immediately the possibility of reinfestation of Mexico," the planners say.

Later in the month, battle forces will move into Florida—primarily Key West, Miami, Fort Pierce, Daytona Beach, Bradenton and the St. Petersburg-Tampa area.

Power Spray

Huge, 300-gallon power sprayers, equipped with 250 feet of hose, will be employed for the "selective and judicious use of insectitides." So will three-gallon hand-sprayers. DDT is expected to be the chief chemical weapon.

By poster, television and movies, communities will be encouraged to do clean-up jobs which are expected to reduce the amount of insecticide required. Fish and wildlife scientists will assure against any hazards from the chemical bug-killers.

Activities this year will be mostly limited to Florida and Texas, with only forays to selected areas in the other states of the Aedes-belt. These are: Alabama, Arkansas, Georgia, Louisiana, Mississippi, South Carolina and Tennessee.

As more funds become available, the work will be intensified in all areas.

Surveys will be made in states adjacent to the present Aedesbelt, to assure that other infestations are not overlooked. As recently as World War II the winged menace was found in parts of Oklahoma, Missouri, Illinois, Indiana and Kentucky —and even in very small areas of New Mexico and Arizona.

Ashley County Arrests Solve Theft Of $2,871

HAMBURG, Ark. (Special)—Two teenage Negro brothers were arrested Saturday by Ashley County authorities in connection with the theft Feb. 3 of $2,871 from the home of Willie Rose, an 84-year-old Negro woman.

The woman reported to Sheriff Guy Mormon that her home, located four miles soutside of Wilmot, Ark., had been broken into through a back window while she was at the doctor's office. She said the burglars had stolen her life's savings, which she kept in a tin box inside a trunk in her home. She told reporters she didn't believe in banks.

Two boys, who live a quarter of a mile from her home, were taken into custody, questioned and later released. However, they were later seen with several $10 - bills and were again taken into custody. The sheriff's deputies and State Trooper Henry Tong searched the youth's home and dug up three fruit jars behind the house, one of which contained $100 bills, another $20 bills and the third $10 bills. Only $11 was missing.

The boys have been released under bonds of $500 each and are expected to appear before Juvenile Court Judge W. T. Higginbotham Monday. The boys are 13 and 15 years of age, but their names were not revealed by authorities.

DOES ASTHMA Make You Short of Breath?

At the first sign of wheezing, difficult breathing or coughing from recurring Bronchial Asthma or Bronchitis, start taking fortified, quick acting MENDACO. It works fast to combat allergy, relax bronchial tubes, thin and help remove thick, choking phlegm. This usually eases breathing fast, allays coughing; thus promotes sounder sleep. Get MENDACO at druggists. Let it help you.

ADV.

MERRICK WINS IMPORT

NEW YORK (AP) — The smash London hit, "Oh, What A Lovely War" is definitely set now for next season's Broadway schedule by David Merrick.

Twenty-one sponsors vied for the American rights to the show, a revue in documentary style about events of World War I. Teamed with Merrick in the local presentation will be George Raffles, manager of the property since it opened in the West End last June.

GREAT GENERAL ELECTRIC STEAM & DRY IRON VALUE

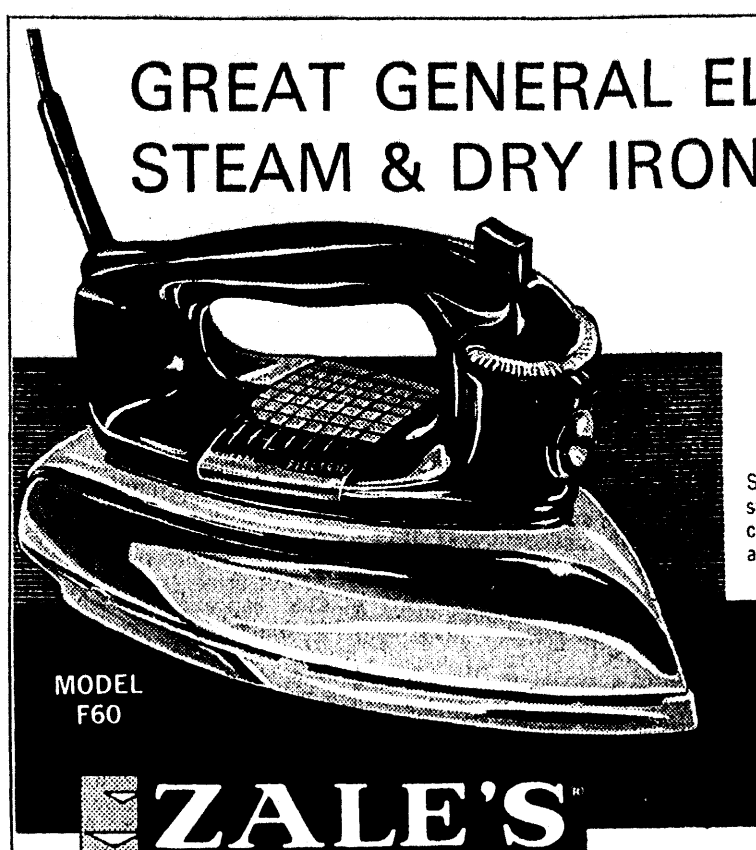

SPECIAL PRICE

8.88

Switches instantly from steam to dry . . . accurate, convenient dial . . . irons all fabrics.

MODEL F60

ZALE'S JEWELERS

200 DeSiard FA 3-7763

'64 CHEVROLET—THE GREAT HIGHWAY PERFORMER

Chevrolet Impala Convertible

Nothing feels steep in a Chevrolet Impala (including the price!)

A hill is just something to admire the view from when you're driving a '64 Chevrolet. With engines up to a 425-hp V8*, getting from one side to the other wouldn't be much easier if somebody had put a tunnel there.

And if Chevrolet can go over a whole mountain so you hardly feel it, you can imagine how it goes over plain old bumps. Jet-smooth, of course. We put a big coil spring at all four wheels (not to mention 700 or so sound and shock absorbers throughout the body and chassis) to soak them up just as fast as they come.

As you'd expect, Chevrolet turns in its usual fine performance with everything inside that big beautiful Body by Fisher, too. All kinds of stretch-out room and wide thick-cushioned seats that let you get in a full day's driving without fatigue. Yards of deep-twist carpeting and elegant fabric and vinyl upholstery that make you feel good just being there.

With all its looks and luxury, you can see how anyone might get the idea that this great highway performer is a high-priced car. Unless, of course, they happened to look first at its reasonable Chevrolet price.

And your Chevrolet dealer will be happy to show you that, wherever you drive, the price is probably what you'll feel least of all.

CHEVROLET

*Optional at extra cost.

THE GREAT HIGHWAY PERFORMERS Chevrolet • Chevelle • Chevy II • Corvair • Corvette

See them at your Chevrolet Showroom

RYAN CHEVROLET, Inc.

210 Washington St. Monroe, La. FA 2-8164

Yellow Fever Still Major Disease Threat To Nation

(EDITOR'S NOTE — There hasn't been a yellow fever epidemic in the United States for nearly 60 years, but there's still a threat this disease could again ravage wide areas of this country and Latin America. This story tells of combat plans.

By FRANK CAREY

ATLANTA, Ga. (AP)—A long-delayed war is about to be launched to eradicate from the United States the strange "city slicker" mosquito that spreads fearsome yellow fever.

To begin in a few weeks, it will be a $100-million, five-year campaign masterminded by the U.S. Public Health Service's Communicable Disease Center—CDC—here.

Combat

The combat—to be carried on in nine southeastern states, and in Puerto Rico and the Virgin Islands, where this villainous mosquito lurks—has international political significance bearing on the maintenance of friendly relations with Latin America.

An army of 6,000 insect fighters may eventually be involved, with forays extending into the homes of nearly 7.5 million persons in the nine states alone.

This war will be waged on a bizarre battlefield—in junkyards, municipal dumps, household windowsills, and backyard refuse heaps.

The yellow fever mosquito—called Aedes aegypti—breeds almost exclusively in artificial water-holding containers in close proximity to human habitations.

Discarded automobile tires, paint buckets, jars, tin cans, bottles, and flower pots containing water are among preferred lovenests. At present, the pest is almost entirely confined to cities of 10,000 and over population—a regular "city slicker," the scientists say.

The Aedes has a maximum soaring range of only 500 feet—which should be of help to the battle strategists.

Dreaded yellow fever—nicknamed "yellow jack"—has not occurred in epidemic form in this country since 1905, although it once terrorized the eastern seaboard, causing frightful epidemics as far north as Boston. And there hasn't been a single case of the malady since 1924.

But, scientists of the Public Health Service see a continuing threat to the United States and nations to the south.

Today, scientists appraise the threat this way:

1. The disease might recur in this country, even in epidemic form, due to the possibility — however remote — of unsuspected yellow fever victims traveling from countries in Central and South America still harboring the virus in jungle areas.

The War

Donald J. Schliessmann, chief of CDC's Aedes aegypti eradication ranch, and over-all commander of the mosquito war, puts it this way: "With the new emphasis in recreation, and with people on vacations, exploratory or prospecting trips in or near jungle areas, one of them could be infected with 'jungle yellow fever', and while still in the incubation period be right back to the heart of Atlanta, New Orleans or some other place."

2. The continued presence of the yellow fever mosquito in the United States constitutes a greater immediate threat to 14 countries and three territories in Latin America which have eradicated the mosquito after long campaigns.

This is because the U.S. mosquitoes might reinfest these aegypti-free countries to the south. The virus is now harbored by monkeys — especially the red howler monkey. Normally, the monkey-born virus is transmitted to man only by a blue-colored mosquito called Haemagogus equinus which keeps pretty much to the jungle. But, if Aedes aegypti regained a foothold in those areas, even occasional cases of human "jungle yellow fever" could infect the Aedes and then set up an epidemic chain in large cities.

3. If such urban yellow fever—as distinguished from the jungle form—should once more spread like wildfire through Latin America, the threat to the United States would be intensified.

Outbreak

The last significant outbreak of Aedes-transmitted yellow fever in South America occurred in 1934. But, the jungle type has killed hundreds since it was first noted in 1932—and by 1957, it had advanced as far north as the Guatamala-Mexico border.

The mosquito war is being launched in the United States some 17 years after this country committed itself to join other nations of the Pan American Health Organization — PAHO — in ridding the hemisphere of Aedes aegypti.

The delay brought expressions of concern within the organization from delegates of Latin-

In 1961, Dr. Miguel Bustamente, delegate from Mexico, told the international organization the continued infestation of the southeastern United States "constitutes for each one of us—nations to the south—separately and together, a danger of reinfestation."

Some American doctors have been even more outspoken.

Dr. Fred L. Soper, onetime head of the PAHO, told the American Public Health Association in 1951: "The failure of the United States to participate (so far) in the eradication of Aedes aegypti is to be deplored. The principal delinquent in this international effort is the United States of America."

But now strategy against an ancient foe is being planned in a modern office building on Atlanta's historic Peachtree Road.

The strategists have only $3 million to begin the war. But President Johnson has asked for $5.2 millon more for fiscal 1965, which begins July 1.

Early skirmishes already have begun in Puerto Rico and the Virgin Islands where the aegypti breeds the year round.

First thrusts are scheduled to take place on the mainland next month.

Texas will be the first battlefield — specifically, along the Mexican border. This is "to preclude immediately the possibility of reinfestation of Mexico," the planners say.

Later in the month, battle forces will move into Florida—primarily Key West, Miami, Fort Pierce, Daytona Beach, Bradenton and the St. Petersburg-Tampa area.

Power Spray

Huge, 300-gallon power sprayers, equipped with 250 feet of hose, will be employed for the "selective and judicious use of insectitides." So will three-gallon hand-sprayers. DDT is expected to be the chief chemical weapon.

By poster, television and movies, communities will be encouraged to do clean-up jobs which are expected to reduce the amount of insecticide required. Fish and wildlife scientists will assure against any hazards from the chemical bugkillers.

Activities this year will be mostly limited to Florida and Texas, with only forays to selected areas in the other states of the Aedes-belt. These are: Alabama, Arkansas, Georgia, Louisiana, Mississippi, South Carolina and Tennessee.

As more funds become available, the work will be intensified in all areas.

Surveys will be made in states adjacent to the present Aedesbelt, to assure that other infestations are not overlooked. As recently as World War II the winged menace was found in parts of Oklahoma, Missouri, Illinois, Indiana and Kentucky—and even in very small areas of New Mexico and Arizona.

Ashley County Arrests Solve Theft Of $2,871

HAMBURG, Ark. (Special)—Two teenage Negro brothers were arrested Saturday by Ashley County authorities in connection with the theft Feb. 3 of $2.871 from the home of Willie Rose, an 84-year-old Negro woman.

The woman reported to Sheriff Guy Mormon that her home, located four miles soutside of Wilmot, Ark., had been broken into through a back window while she was at the doctor's office. She said the burglars had stolen her life's savings, which she kept in a tin box inside a trunk in her home. She told reporters she didn't believe in banks.

Two boys, who live a quarter of a mile from her home, were taken into custody, questioned and later released. However, they were later seen with several $10 - bills and were again taken into custody. The sheriff's deputies and State Trooper Henry Tong searched the youth's home and dug up three fruit jars behind the house, one of which contained $100 bills, another $20 bills and the third $10 bills. Only $11 was missing.

The boys have been released under bonds of $500 each and are expected to appear before Juvenile Court Judge W. T. Higginbotham Monday. The boys are 13 and 15 years of age, but their names were not revealed by authorities.

DOES ASTHMA Make You Short of Breath?

At the first sign of wheezing, difficult breathing or coughing from recurring Bronchial Asthma or Bronchitis, start taking fortified, quick acting MENDACO. It works fast to combat allergy, relax bronchial tubes, thin and help remove thick, choking phlegm. This usually eases breathing fast, allays coughing; thus promotes sounder sleep. Get MENDACO at druggists. Let it help you.

ADV.

MERRICK WINS IMPORT

NEW YORK (AP) — The smash London hit, "Oh, What A Lovely War" is definitely set now for next season's Broadway schedule by David Merrick.

Twenty-one sponsors vied for the American rights to the show, a revue in documentary style about events of World War I. Teamed with Merrick in the local presentation will be George Raffles, manager of the property since it opened in the West End last June.

GREAT GENERAL ELECTRIC STEAM & DRY IRON VALUE

SPECIAL PRICE 8.88

Switches instantly from steam to dry . . . accurate, convenient dial . . . irons all fabrics.

ZALE'S JEWELERS 200 DeSiard FA 3-7763

'64 CHEVROLET—THE GREAT HIGHWAY PERFORMER

Chevrolet Impala Convertible

Nothing feels steep in a Chevrolet Impala (including the price!)

A hill is just something to admire the view from when you're driving a '64 Chevrolet. With engines up to a 425-hp V8*, getting from one side to the other wouldn't be much easier if somebody had put a tunnel there.

And if Chevrolet can go over a whole mountain so you hardly feel it, you can imagine how it goes over plain old bumps. Jet-smooth, of course. We put a big coil spring at all four wheels (not to mention 700 or so sound and shock absorbers throughout the body and chassis) to soak them up just as fast as they come.

As you'd expect, Chevrolet turns in its usual fine performance with everything inside that big beautiful Body by Fisher, too. All kinds of stretch-out room and wide thick-cushioned seats that let you get in a full day's driving without fatigue. Yards of deep-twist carpeting and elegant fabric and vinyl upholstery that make you feel good just being there.

With all its looks and luxury, you can see how anyone might get the idea that this great highway performer is a high-priced car. Unless, of course, they happened to look first at its reasonable Chevrolet price.

And your Chevrolet dealer will be happy to show you that, wherever you drive, the price is probably what you'll feel least of all.

CHEVROLET

*Optional at extra cost.

THE GREAT HIGHWAY PERFORMERS Chevrolet · Chevelle · Chevy II · Corvair · Corvette

See them at your Chevrolet Showroom

RYAN CHEVROLET, Inc.

210 Washington St. Monroe, La. FA 2-8164

SAVAGE BATTLE

Fighting In Cyprus Leaves Four Dead

NICOSIA, Cyprus (AP)—Savage fighting between the Greek and Turkish communities in the southwestern coastal town of Ktima on Saturday was reported to have left four dead and a score wounded, including a British soldier.

It was the worst outbreak in nearly a month on this trouble-plagued Mediterranean isle.

British troops managed to establish a shaky cease-fire before dusk, but snipers continued sporadic shooting into the night.

It was the second time a British soldier has been wounded since the British took over as peace-keepers after fighting between the two sides started last Christmas. The British will continue in the U. N. peace-keeping force which is coming to Cyprus, but will not be in command.

Unofficial advices from Ktima said three Greek Cypriots had been killed, including a 15-year-old girl and one woman, and 23 were wounded. Turkish Cypriots said one of their men was killed. A Greek Cypriot spokesman here said that Turkish Cypriots using an armored bulldozer took 40 to 50 Greek Cypriots as hostages.

The spokesman said the fighting began when Turkish Cypriots began shooting from a minaret of a mosque into a crowded market square on the border of the two communities.

Turkish Cypriots in Nicosia denied this and said Greek Cypriots shot from the mosque, which is in Greek Cypriot territory.

A British army spokesman here said an unidentified soldier was wounded by a richocheting bullet. His condition was reported to be not serious. The British said they believe one or two of their troops returned the fire briefly.

Meanwhile, Turkish Cypriots reported fighting had broken out again in Kazaphani, on the north coast, where the Turks reportedly were pinned down by Greeks firing from a vantage spot on the mountainside above Kazaphani. A Turk was killed there in fighting Thursday.

Ebbing Water Ease Threat Of Flooding

ST. JOHNSBURY, Vt. (AP)—Ebbing waters in the ice-choked Connecticut River and its tributaries Saturday eased the flood danger posed by heavy rain and thaw.

With the clear and cooler weather, the runoff from melting snow in the mountains slowed and the river level dropped.

As the water receded, it left the banks of the White River, the Lamoille and other streams cluttered with thousands of tons of foot-thick blocks of ice. Some chunks were 10 to 15 feet across.

At St. Johnsbury, a number of riverbank business places were imperiled by a big ice jam which filled the Passumpsic River near the confluence with the Connecticut.

However, workmen dynamited the jam to restore somewhere near the normal flow.

Heaviest damage in the ice crush and flood came at White River Junction where a bridge on U.S. 5, main north-south highway in Vermont, was tumbled into the White River; and in Hardwick where the Zachenelli Bridge was toppled.

Windsor, further down stream, was flooded Friday for several blocks along the banks of the Connecticut. Ice had piled up against an old wooden covered bridge and dammed the swollen stream.

Damage in the state has been estimated at $3 million along the banks of the several rivers.

In addition to the lost bridges, several houses and other buildings were damaged by the huge ice floes.

WOMEN PAST 21 WITH BLADDER IRRITATION

After 21, common Kidney or Bladder Irritations affect twice as many women as men and may make you tense and nervous from too frequent, burning or itching urination both day and night. Secondarily, you may lose sleep and suffer from Headaches, Backache and feel old, tired, depressed. In such irritation, CYSTEX usually brings fast, relaxing comfort by curbing irritating germs in strong, acid urine and by analgesic pain relief. Get CYSTEX at druggists. Feel better fast. ADV.

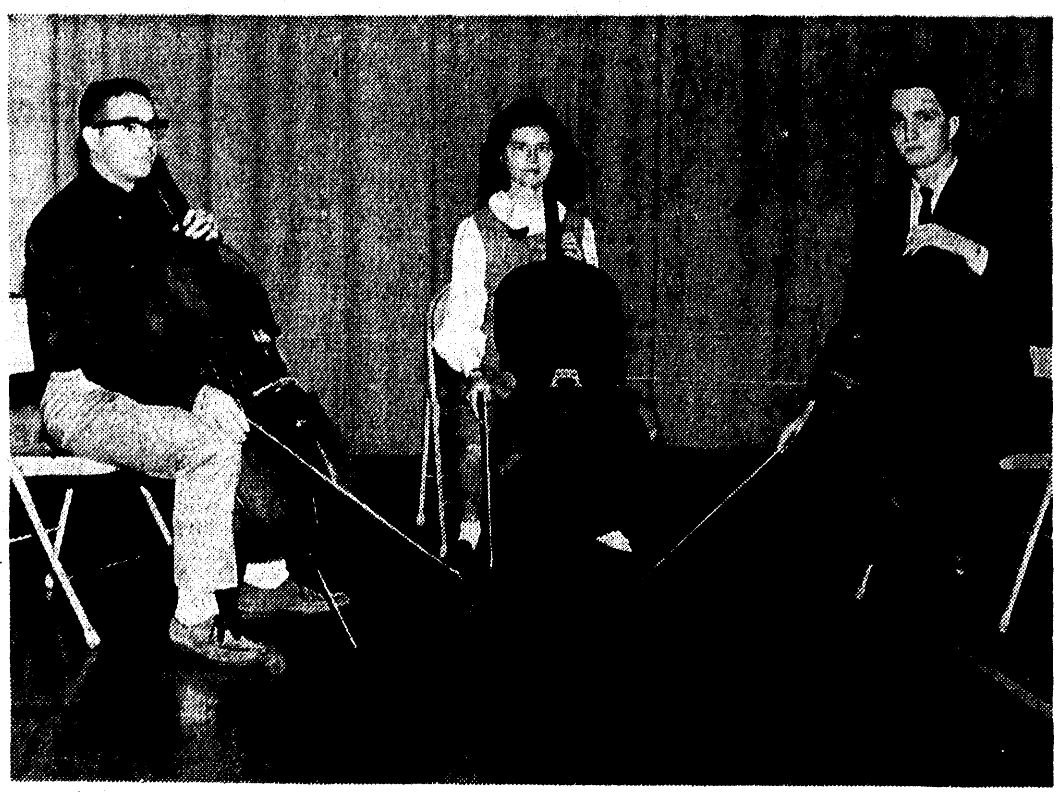

NEVILLE CELLO TRIO, composed of, left to right, Mike Strausser, Susan Martin and Will Reardon, will be featured Monday night in a winter concert program of the Monroe Youth Symphony Orchestra. The event is scheduled for 7:30 p.m. in the auditorium at Neville High School. Roger DiGiulian will conduct. (Staff Photo by John Fogleman)

Concert Slated At Neville

The Neville High School auditorium will be the scene Monday at 7:30 p. m. of a winter concert program by the Monroe Youth Symphony Orchestra.

Conducted by Roger Di Giulian, the program will feature performances by violin soloist Robert Christmas, accompanied by Kay Odom, a cello trio (Susan Martin, Mike Strausser and Will Reardon) and a string orchestra within the symphony.

The concert will be a benefit program to help pay expenses for the orchestra's trip to New Orleans, March 14, to perform at a convention of the Louisiana Junior Federated Music Club.

Tickets may be obtained at the door or from orchestra members.

Christmas' solo will be the Scene De Ballet by De Beriot while the cello trio will perform the Grave and Fugue by Handel-Ronchini. The string orchestra's program will include: Waltzes from Der Rosenkavalier, Strauss - Issac; Jazz Legato, Anderson; When I Grow Too Old To Dream, Romberg; and Over The Rainbow, Arlen.

The full orchestra will perform: three 17th Century Dutch tunes by Kindler — In Times of Stress, See How Strong and Wilt Now Walk Before the Lord; Zampa Overture, Herold - Sopkin; The Waltzing Cat, Anderson; Jamaican Rhumba, Benjamin; and March from Athalia, Mendelssohn-Issac.

Judge Hits Demonstrations

JACKSON, Miss. (AP) — A federal judge said Saturday he had no respect for groups who take to the street and use massive demonstrations to further their own ends.

"I'm never going to be in sympathy with a bunch of people who act like chimpanzees—singing, chanting and carrying on," U.S. Dist. Judge Harold Cox said at a voter registration hearing.

"But I'll oppose with every ounce of my energy any discrimination," he said.

The judge made the remarks at a hearing in which the Justice Department seeks a temporary restraining order to force the Madison County voter registrar to speedup handling of Negro voter applicants.

Negroes in Canton, county seat of Madison County, kicked off a voter registration drive last week.

The first day attracted more than 200 Negroes who were made to stand in line in front of the courthouse while shotgun carrying police officers surveyed the group. On the first day four Negroes took the test.

On following days, the lines dwindled down and the process continued to take about two hours for applicants to register.

The Justice Department moved to halt the slow handling of applicants in asking a restraining order to make registrar Foote Campbell give service to six applicants at a time, instead of a one-a-time basis.

Judge Cox made no immediate ruling. He called for briefs from both sides by Wednesday of next week.

Judge Cox said he had no feeling for street demonstrations that are bent on attracting publicity.

The federal judge said he felt Negroes staging voter registration drives in mass formations were going about it the wrong way. The end result, the judge said, is a disruption of the normal climate of the community."

"If demonstrators are sincere in their efforts to vote and become citizens, it's fine," but "I doubt the sincerity of moves bent on attracting public attention."

"Too often, when the publicity dies down, the demonstrations die down," Judge Cox commented.

Justice Department attorney John Doar said he had affidavits from Negroes and another Justice Department attorney which showed up to 49 persons had been processed by the registrar on one day.

Doar told Judge Cox he had other affidavits showing on several days up to 20 persons were processed.

Doar said he felt the process of handling Negro applicants was discriminatory. He asked the court to order the registrar to set up facilities which would allow applicants to be handled in an expeditious manner.

Doar termed the process of handling Negro applicants a "slow-down."

Judge Cox said people have the right to attempt to register to vote."

But when all the picture taking is over, the drives dwindle down, he said.

Doar maintained the Negroes have a constitutional right to register and become citizens, and if a drive was used to bring this about, he favored drives.

"I don't see why they (Negro applicants) have to get pepped up by some preacher and parade on the courthouse singing and chanting," Judge Cox said.

Judge Cox suggested that Justice Department attorneys and attorneys representing the registrar get together with the voter drive leaders so a few at a time could go to the courthouse and register — if that's what they want to do."

BIRTH CONTROL

CAIRO (AP)—Interviews with eight National Assembly candidates who favor birth control showed they had 52 children.

R&A JEWELERS PROUDLY ANNOUNCES

S. E. BARKLEY

that

S. E. Barkley is now associated with R & A Jeweler's as Diamond Setter and Jeweler . . . Mr. Barkley brings 24 years of outstanding ability and experience to R & A . . . where you are always assured of the finest workmanship and service.

DIAMONDS

R&A JEWELER'S
Paramount Theatre Building
FA 3-3401 MONROE, LA

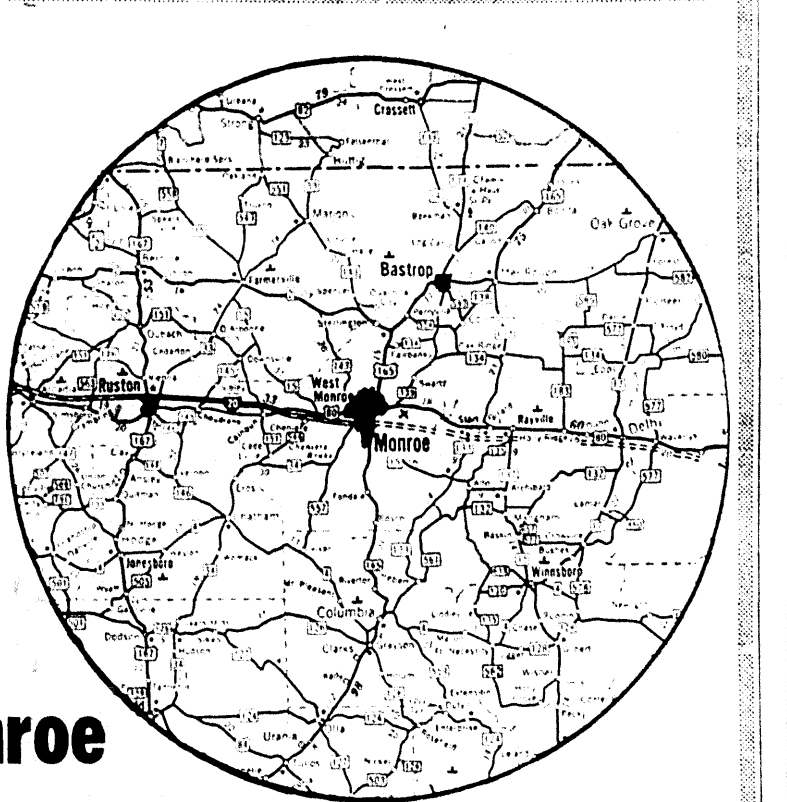

if you live within 50 MILES of Monroe

See FIRST FEDERAL First for your Home Loan or Home Improvement Loan

It's just good sense to *see* FIRST FEDERAL *first* if you're planning to buy a home or make home improvements! NO RED TAPE, NO DELAY, and all loans are made to fit your budget . . . but you *must* live within 50 miles of Monroe!

- *Free Parking at Ouachita Bank Parking Building across the street*
- *4½% Current Annual Dividend Rate*
- *Loans made in a 50-mile Area*

FEDERAL HOME LOAN BANK SYSTEM MEMBER
FEDERAL SAVINGS AND LOAN INSURANCE CORPORATION — SAFETY OF YOUR SAVINGS INSURED UP TO $10,000

FIRST FEDERAL SAVINGS AND LOAN ASSOCIATION OF MONROE

Dial FA 5-7361 128 S. Grand

Open 9 a.m. to 3 p.m. Monday through Friday

You Can Count on Us . . . Quality Costs No More at Sears

5 Ways Sears Builds PRICELESS QUALITY Into Every Can of Paint

SEARS ROEBUCK AND CO

1. Master-Mixed Paints are the result of scientific research and development
2. Master-Mixed Paints are perfected through continuing highest standard quality control
3. Master-Mixed Paints are constantly proved and tested in the field and laboratory
4. Master-Mixed Paints are produced from the choicest raw materials on the market
5. Master-Mixed Paints are manufactured regionally to meet specific local climatic conditions

ODORLESS, Dries in Just 30 Minutes! Regular 4.98 Master-Mixed LATEX

Flat Paint

SAVE $1.10 **3.88** Gallon

Smooth it on with a brush or roller, dries in just 30 minutes to a rich velvety finish that's wonderfully washable. Clean-up's a breeze . . . simply wash tools and hands in water. Odorless! Choose from 16 colors and white.

CHARGE IT on Sears Revolving Charge

Our Better 7-inch Roller Sets **1.22**

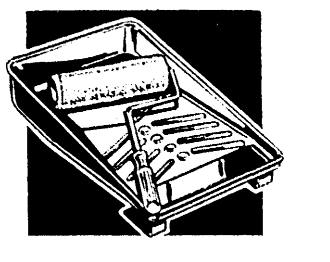

Everything you need . . . includes roller, cover and 1-qt. tray.

Regular 3.98 3-inch Enamel Brushes **3.77**

Durable nylon bristles. Use with latex or with oil-base paints.

Guaranteed to Cover in Just ONE COAT . . . Sears Regular 7.79

Satin Finish

Save 1.80 **5.99** Gallon

Regular 2.49 Qt. 1.99

Ideal for kitchen, bath, den, or trim for latex walls. Odorless, apply with brush or roller. Washable and lead-free.

GUARANTEE
If one gallon fails to cover 500 square feet over any color with one coat when used as directed, or spots after washing with soap, water or detergent, we will furnish free additional paint to correct condition, or, at your option, refund your complete purchase price.

Shop at Sears and Save
Satisfaction Guaranteed or Your Money Back

SEARS
1501 Louisville Ave.
Phone FA 5-1441
Free Storeside Parking

STORE HOURS
Mon., Fri., Sat. 9 AM to 9 PM
Tues., Wed., Thurs. 9 AM to 5:30 PM

SAVAGE BATTLE

Fighting In Cyprus Leaves Four Dead

NICOSIA, Cyprus (AP)—Savage fighting between the Greek and Turkish communities in the southwestern coastal town of Ktima on Saturday was reported to have left four dead and a score wounded, including a British soldier.

It was the worst outbreak in nearly a month on this trouble-plagued Mediterranean isle.

British troops managed to establish a shaky cease-fire before dusk, but snipers continued sporadic shooting into the night.

It was the second time a British soldier has been wounded since the British took over as peace-keepers after fighting between the two sides started last Christmas. The British will continue in the U. N. peace-keeping force which is coming to Cyprus, but will not be in command.

Unofficial advices from Ktima said three Greek Cypriots had been killed, including a 15-year-old girl and one woman, and 23 were wounded. Turkish Cypriots said one of their men was killed. A Greek Cypriot spokesman here said that Turkish Cypriots using an armored bulldozer took 40 to 50 Greek Cypriots as hostages.

The spokesman said the fighting began when Turkish Cypriots began shooting from a minaret of a mosque into a crowded market square on the border of the two communities.

Turkish Cypriots in Nicosia denied this and said Greek Cypriots shot from the mosque, which is in Greek Cypriot territory.

A British army spokesman here said an unidentified soldier was wounded by a richocheting bullet. His condition was reported to be not serious. The British said they believe one or two of their troops returned the fire briefly.

Meanwhile, Turkish Cypriots reported fighting had broken out again in Kazaphani, on the north coast, where the Turks reportedly were pinned down by Greeks firing from a vantage spot on the mountainside above Kazaphani. A Turk was killed there in fighting Thursday.

Ebbing Water Ease Threat Of Flooding

ST. JOHNSBURY, Vt. (AP)—Ebbing waters in the ice-choked Connecticut River and its tributaries Saturday eased the flood danger posed by heavy rain and thaw.

With the clear and cooler weather, the runoff from melting snow in the mountains slowed and the river level dropped.

As the water receded, it left the banks of the White River, the Lamoille and other streams cluttered with thousands of tons of foot-thick blocks of ice. Some chunks were 10 to 15 feet across.

At St. Johnsbury, a number of riverbank business places were imperiled by a big ice jam which filled the Passumpsic River near the confluence with the Connecticut.

However, workmen dynamited the jam to restore somewhere near the normal flow.

Heaviest damage in the ice crush and flood came at White River Junction where a bridge on U.S. 5, main north-south highway in Vermont, was tumbled into the White River; and in Hardwick where the Zachenelli Bridge was toppled.

Windsor, further down stream, was flooded Friday for several blocks along the banks of the Connecticut. Ice had piled up against an old wooden covered bridge and dammed the swollen stream.

Damage in the state has been estimated at $3 million along the banks of the several rivers.

In addition to the lost bridges, several houses and other buildings were damaged by the huge ice floes.

WOMEN PAST 21 WITH BLADDER IRRITATION

After 21, common Kidney or Bladder Irritations affect twice as many women as men and may make you tense and nervous from too frequent, burning or itching urination both day and night. Secondarily, you may lose sleep and suffer from Headaches, Backache and feel old, tired, depressed. In such irritation, CYSTEX usually brings fast, relaxing comfort by curbing irritating germs in strong, acid urine and by analgesic pain relief. Get CYSTEX at druggists. Feel better fast. ADV.

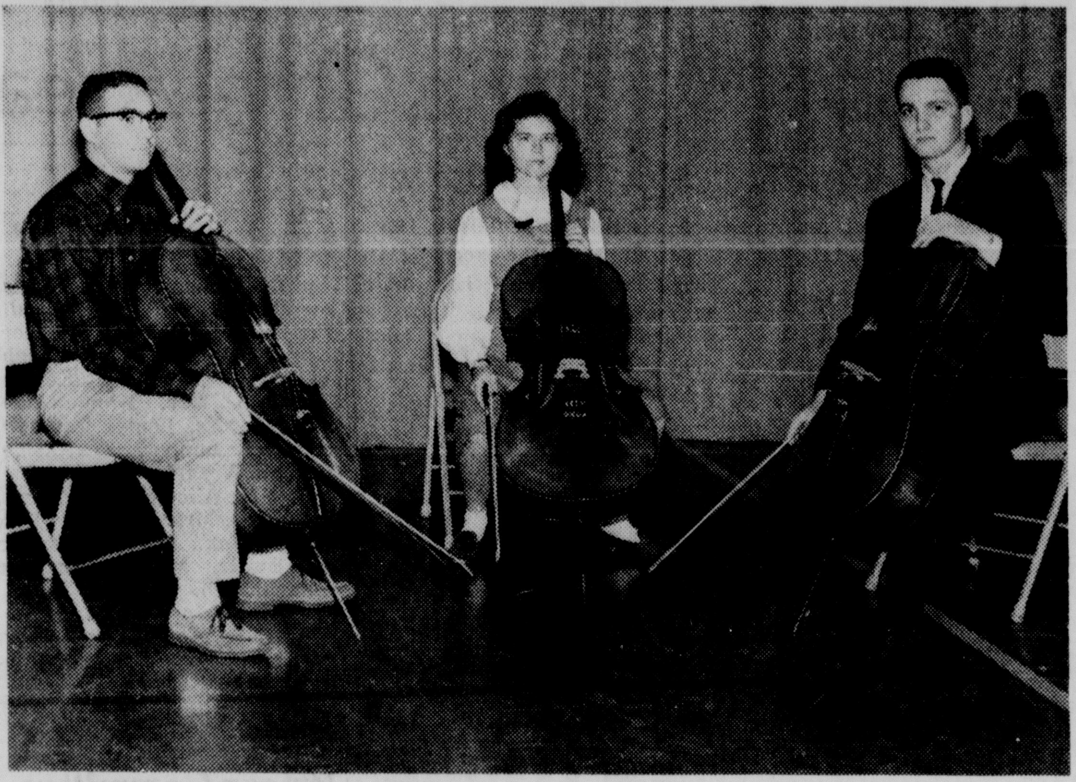

NEVILLE CELLO TRIO, composed of, left to right, Mike Strausser, Susan Martin and Will Reardon, will be featured Monday night in a winter concert program of the Monroe Youth Symphony Orchestra. The event is scheduled for 7:30 p.m. in the auditorium at Neville High School. Roger DiGiulian will conduct. (Staff Photo by John Fogleman)

Concert Slated At Neville

The Neville High School auditorium will be the scene Monday at 7:30 p. m. of a winter concert program by the Monroe Youth Symphony Orchestra.

Conducted by Roger Di Giulian, the program will feature performances by violin soloist Robert Christmas, accompanied by Kay Odom, a cello trio (Susan Martin, Mike Strausser and Will Reardon) and a string orchestra within the symphony.

The concert will be a benefit program to help pay expenses for the orchestra's trip to New Orleans, March 14, to perform at a convention of the Louisiana Junior Federated Music Club.

Tickets may be obtained at the door or from orchestra members.

Christmas' solo will be the Scene De Ballet by De Beriot while the cello trio will perform the Grave and Fugue by Handel-Ronchini. The string orchestra's program will include: Waltzes from Der Rosenkavalier, Strauss - Issac; Jazz Legato, Anderson; When I Grow Too Old To Dream, Romberg; and Over The Rainbow, Arlen.

The full orchestra will perform: three 17th Century Dutch tunes by Kindler — In Times of Stress, See How Strong and Wilt Now Walk Before the Lord; Zampa Overture, Herold - Sopkin; The Waltzing Cat, Anderson; Jamaican Rhumba, Benjamin; and March from Athalia, Mendelssohn-Issac.

Judge Hits Demonstrations

JACKSON, Miss. (AP) — A federal judge said Saturday he had no respect for groups who take to the street and use massive demonstrations to further their own ends.

"I'm never going to be in sympathy with a bunch of people who act like chimpanzees—singing, chanting and carrying on," U.S. Dist. Judge Harold Cox said at a voter registration hearing.

"But I'll oppose with every ounce of my energy any discrimination," he said.

The judge made the remarks at a hearing in which the Justice Department seeks a temporary restraining order to force the Madison County voter registrar to speedup handling of Negro voter applicants.

Negroes in Canton, county seat of Madison County, kicked off a voter registration drive last week.

The first day attracted more than 200 Negroes who were made to stand in line in front of the courthouse while shotgun carrying police officers surveyed the group. On the first day four Negroes took the test.

On following days, the lines dwindled down and the process continued to take about two hours for applicants to register.

The Justice Department moved to halt the slow handling of applicants in asking a restraining order to make registrar Foote Campbell give service to six applicants at a time, instead of a one-a-time basis.

Judge Cox made no immediate ruling. He called for briefs from both sides by Wednesday of next week.

Judge Cox said he had no feeling for street demonstrations that are bent on attracting publicity.

The federal judge said he felt Negroes staging voter registration drives in mass formations were going about it the wrong way. The end result, the judge said, is a disruption of the normal climate of the community."

"If demonstrators are sincere in their efforts to vote and become citizens, it's fine," but "I doubt the sincerity of moves bent on attracting public attention."

"Too often, when the publicity dies down, the demonstrations die down," Judge Cox commented.

Justice Department attorney John Doar said he had affidavits from Negroes and another Justice Department attorney which showed up to 49 persons had been processed by the registrar on one day.

Doar told Judge Cox he had other affidavits showing on several days up to 20 persons were processed.

Doar said he felt the process of handling Negro applicants was discriminatory. He asked the court to order the registrar to set up facilities which would allow applicants to be handled in an expeditious manner.

Doar termed the process of handling Negro applicants a "slow-down."

Judge Cox said people have the right to attempt to register to vote."

But when all the picture taking is over, the drives dwindle down, he said.

Doar maintained the Negroes have a constitutional right to register and become citizens, and if a drive was used to bring this about, he favored drives.

"I don't see why they (Negro applicants) have to get pepped up by some preacher and parade on the courthouse singing and chanting," Judge Cox said.

Judge Cox suggested that Justice Department attorneys and attorneys representing the registrar get together with the voter drive leaders so a few at a time could go to the courthouse and register — if that's what they want to do."

BIRTH CONTROL

CAIRO (AP)—Interviews with eight National Assembly candidates who favor birth control showed they had 52 children.

R&A JEWELERS PROUDLY ANNOUNCES that

S. E. BARKLEY

S. E. Barkley is now associated with R & A Jeweler's as Diamond Setter and Jeweler . . . Mr. Barkley brings 24 years of outstanding ability and experience to R & A . . . where you are always assured of the finest workmanship and service.

DIAMONDS
R&A JEWELER'S
Paramount Theatre Building
FA3-3401 MONROE, LA

if you live within 50 MILES of Monroe

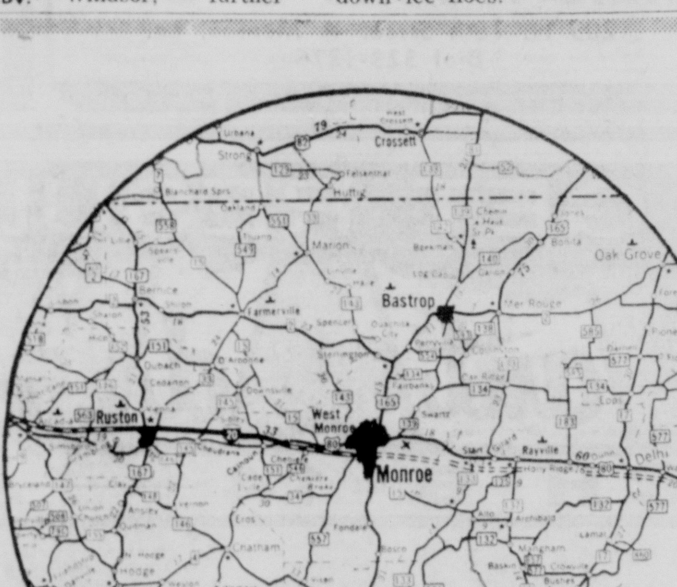

See FIRST FEDERAL First for your Home Loan or Home Improvement Loan

It's just good sense to *see* FIRST FEDERAL *first* if you're planning to buy a home or make home improvements! NO RED TAPE, NO DELAY, and all loans are made to fit your budget . . . but you *must* live within 50 miles of Monroe!

- *Free Parking at Ouachita Bank Parking Building across the street*
- *4½% Current Annual Dividend Rate*
- *Loans made in a 50-mile Area*

FEDERAL HOME LOAN BANK SYSTEM MEMBER
FEDERAL SAVINGS AND LOAN INSURANCE CORPORATION — SAFETY OF YOUR SAVINGS INSURED UP TO $10,000

FIRST FEDERAL SAVINGS AND LOAN ASSOCIATION OF MONROE

Dial FA 5-7361 128 S. Grand

Open 9 a.m. to 3 p.m. Monday through Friday

You Can Count on Us . . . Quality Costs No More at Sears

5 Ways Sears Builds PRICELESS QUALITY Into Every Can of Paint

SEARS ROEBUCK AND CO

1. Master-Mixed Paints are the result of scientific research and development
2. Master-Mixed Paints are perfected through continuing highest standard quality control
3. Master-Mixed Paints are constantly proved and tested in the field and laboratory
4. Master-Mixed Paints are produced from the choicest raw materials on the market
5. Master-Mixed Paints are manufactured regionally to meet specific local climatic conditions

ODORLESS, Dries in Just 30 Minutes! Regular 4.98 Master-Mixed LATEX

Flat Paint

SAVE $1.10 3.88 Gallon

Smooth it on with a brush or roller, dries in just 30 minutes to a rich velvety finish that's wonderfully washable. Clean-up's a breeze . . . simply wash tools and hands in water. Odorless! Choose from 16 colors and white.

CHARGE IT on Sears Revolving Charge

Our Better 7-inch Roller Sets 1.22

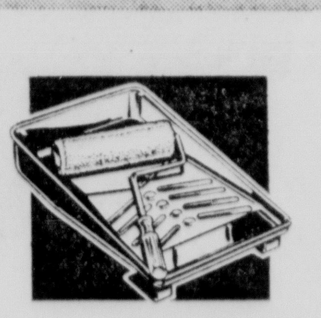

Everything you need . . . includes roller, cover and 1-qt. tray.

Regular 3.98 3-inch Enamel Brushes 3.77

Durable nylon bristles. Use with latex or with oil-base paints.

Guaranteed to Cover in Just ONE COAT . . . Sears Regular 7.79

Satin Finish

Save 1.80 5.99 Gallon

Regular 2.49 Qt. 1.99

Ideal for kitchen, bath, den, or trim for latex walls. Odorless, apply with brush or roller. Washable and lead-free.

GUARANTEE

If one gallon fails to cover 500 square feet over any color with one coat when used as directed, or spots after washing with soap, water or detergent, we will furnish free additional paint to correct condition, or, at your option, refund your complete purchase price.

Shop at Sears and Save
Satisfaction Guaranteed or Your Money Back

SEARS 1501 Louisville Ave. Phone FA 5-1441 Free Storeside Parking

STORE HOURS
Mon., Fri., Sat. 9 AM to 9 PM
Tues., Wed., Thurs. 9 AM to 5:30 PM

Photographer From Belgium Visits Monroe

By BILL DAKIN
World Staff Writer

Henry Louis Weichselbaum is a free lance photographer. He is 26-years-old, owns a 35-millimeter camera with attachments, an attache bag of clothes and a pair of traveling shoes.

He spent Thursday and Friday in Monroe as a guest of Mr. and Mrs. V. R. Roskram of 515 Lakeshore Drive. The Roskrams offered the traveler a ride Thursday on U. S. Highway 80, but their children became infatuated by the lone stranger and he was invited to remain here for awhile. He departed Monroe early Saturday for a visit in the Creole country around Lafayette.

The purpose of his world tour is to photograph and gather information of people of the world which will be turned into a book when the journey is complete. While in Monroe, Weichselbaum took pictures that may appear in this book.

Henry hails from Brussels, Belgium, but he has spent the past five months sailing, steaming, walking and hitchhiking through the Central and North American hemisphere.

The traveler departed his native country in October, 1963, with a few frances, his equipment and several rolls of film, on a central America bound freighter. He paid his way across by taking pictures for the ship's owners.

His passage docked in Costa Rica — just in time for Henry to photograph an erupting volcano. The pictures were sent back for European release.

From Costa Rica, the lone traveler came north, by boat, donkey cart and an occasional motor vehicle.

Nicaragua, El Salvador, Honduras and Guatemala all became fortnight homes for the Belgium on his journey north. Sometimes he slept in mud huts and sometimes in the trail, but always with the common people. They were whom he came to see.

From Mexico City to Acupulco for a brief splash in western luxury and Henry was bound for lands north of the Rio Grande.

A few days later, he was in Monroe.

Henry plans to visit the Louisiana bayou country and then New Orleans before he bids adieu to the southland for northern lights.

And northern lights he will probably see, for he wants to photograph Canada and Alaska before he returns stateside to finish his U. S. tour.

When will he go home to develop pictures and write manuscripts? "I don't know about tomorrow," he said. "I want to visit Japan and Australia. But I do intend to be in Belgium by the year's end."

Weichselbaum has been impressed by the people in the American Hemisphere. The natives of Central America had little to eat and humble living quarters, but the French speaking European was made welcome and shared the people's simple accomodations.

What impressed him most in the United States? Not what most people would probably guess. Said Henry, "I think that with the American's m o d e r n kitchens, it would be paradise to be a housewife."

HENRI WEICHSELBAUM

Venezuelan Government To Change

CARACAS, Venezuela (UPI) — The presidency of Venezuela changes hands Wednesday in a historic solemn ceremony darkened by the shadow of political uncertainty.

About 11 a.m. Wednesday, after a Solemn Mass in the Caracas Cathedral, President Romulo Betancourt will place the presidential sash of yellow, blue and red, the national colors, over the left shoulder of his friend and successor, Raul Leoni, before a joint session of congress and diplomatic delegations from 42 countries.

The nationally broadcast and televised ceremony will reverse that of five years ago when Leoni as president of congress presented the sash to Betancourt and thus ushered in a new era of democratic government.

The power that sash conveys will weigh heavily on the bald, portly, bespectacled Leoni who was born into political tyrnny almost 59 years ago, grew up with a revolutionary fervor that brought him a taste of exile and dictator's jails, and finally realized his dream with Betancourt's election five years ago.

Area Rotary Meet Opens Here Friday

An Argentine attorney, Tristan E. Guevara, will be the featured speaker this week at the annual conference of the 619th Rotarian district to be held Friday and Saturday in the Virginia Hotel.

Around 300 members of the 24 Rotary clubs of this district are expected to register for the conference, according to Grayson Guthrie, president of the local Rotary Club. Guthrie said matters relating to this Rotary district, comprised of North Louisiana, will be discussed at the two-day conference. He said the group will also hear informative addresses and make plans for increasing "our service activities."

According to Jack O. May, governor of the 619 Rotary district, the conference will nominate a Rotarian to serve as governor of this district for 1964-65. This nominee will be elected, along with 271 other nominess of districts in all parts of the world, at Rotary International's 1964 convention in Toronto, Ont. Canada.

The two-day program will include a barbecue at Bancroft's Camp in West Monroe Friday night, with entertainment provided by a Hootenanny group from Northeast State College and a Rotary Barber Shop Quartet; a business luncheon Saturday for the men while ladies will lunch at the Bayou DeSiard Country Club and afterwards tour Mrs. Emylou Biedenharn's home and the Trend House; and the Governor's dinner Saturday at 7 p.m. at the Paragon Club at which Guevara will speak.

Guevara is an attorney in Cordoba, Argentina, and has been a member of the Cordoba Rotary Club since 1945. He is a past club president, and served Rotary International as director, district governor and a committee member.

Guevara has served as minister of labor and social welfare of Argentina, under- secretary of government for Cordoba Province and as professor of political economics at the National University of Cordoba. He has also been president of the Argentine - North American Cultural Exchange Institute in Cordoba and a member of the Commission for Educational Exchange between the United States of America and Argentina.

Unfit For Army

WASHINGTON (UPI) —Lt. Gen. Lewis B. Hershey, director of the Selective Service, said Saturday that one out of every two young men called for military service is rejected for various reasons.

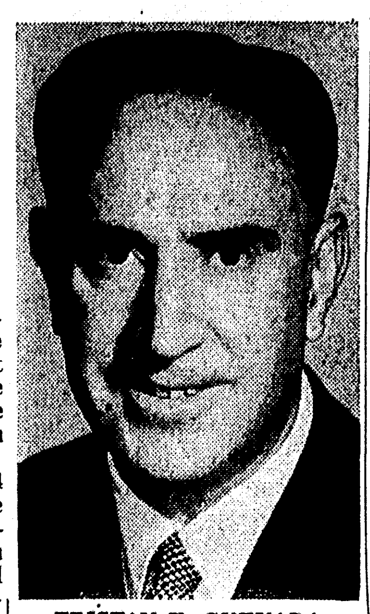

TRISTAN E. GUEVARA

Doctors Take Dead Hand Off Latin Sailor

BOSTON (AP)—Surgeons Saturday removed the hand of a dead man which had been attached to the arm of an Ecuadorian sailor last month in an historic transplant attempt.

A spokesman for Peter Bent Brigham Hospital said doctors determined that the system of Julio Luna, 32, was not accepting the transplant and that it would be impossible for the graft to succeed.

Luna, a petty officer in the Ecuadorian navy, was reported in satisfactory condition after the operation.

Luna, his hand and arm in a huge cast, entered the hospital Friday night for examination and tests. The transplant operation had been performed in Guayaquil, Ecuador.

The hospital Saturday issued a statement saying: "Examinations and tests conducted during the night indicated that the natural rejection mechanism of the patient had progress to the point prolongation of the transplant would jeopardize the health of the patient's whole arm."

Luna's right hand had been blown off in a grenade explosion last Feb. 13. It was replaced by the hand of a street cleaner who died the same day of a stomach ailment.

The transplant operation was performed by Dr. Roberto Gilbert. Later, Dr. Richard E. Wilson and Dr. Robert M. Goldwyn of the Brigham staff went to Ecuador to confer with Dr. Gilbert.

Wilson and Goldwyn performed the surgery to remove the hand.

A hospital spokesman said the transplant was the first known attempt to graft a limb from one person—dead or alive—onto the body of another. Scores of kidney transplant operations have been performed at the Brigham during the past decade.

There were reports of possible gangrene in the hand after dark spots formed on it.

Wilson and Goldwyn said, however, that the dark spots could be expected and were considered part of the healing.

Twin City--Area Deaths

Mrs. Nellie Brown

DARNELL (Special) — Mrs. Nellie Brown, 78-year-old Darnell resident, died Friday night in a Delhi clinic.

Funeral services will be conducted today at 2 p.m. in the Floyd Methodist Church near Darnell with the Rev. William Self officiating. Burial will be in the Old Floyd Cemetery near Darnell under the direction of Gay's Funeral Home of Delhi.

The body will lie in state at the Brown residence until time for the services.

Survivors include one daughter, Mrs. Glynnie Higdon, Monroe; two sons, Dan Brown, Delhi, and B. W. Brown, Darnell; one sister, Mrs. Stella Duckworth, Fayette, Miss.; 19 grandchildren, 31 great-grandchildren and six great-great-grandchildren.

Grandsons will serve as pallbearers.

• • •

Wilburn L. Taylor

JONESBORO (Special) — Funeral services will be conducted today for Wilburn Lewis Taylor, 88-year-old retired Jonesboro farmer, who died early Saturday in a Jackson Parish hospital after a short illness.

The Rev. C. C. Milstead will officiate at the services to be held at 2 p.m. in the Ebenezer Baptist Church near Jonesboro. Burial will be in Ebenezer Cemetery under the direction of Southern Funeral Home of Jonesboro.

The body will lie in state at the funeral home until time for the services.

Survivors include two sons, Lawrence Taylor, Pine Bluff, Ark., and William W. Taylor, Roswell, N. M.; seven daughters, Mrs. Mabel McKenzie, Winnsboro, Mrs. Minnie Denman and Mrs. Louise Denman, both of Beaumont, Tex., Mrs. Elizabeth V e n h a u s , Pueblo, Colo., Mrs. Alice S t e p h e n s, Jonesboro, Mrs. Juanita Hill, Houston, Tex., and Mrs. Bessie Lois Brady, Monroe; and 16 grandchildren.

Pallbearers will be Carey Staples, Archie McMoy, Shelby Avery, Gerald Powell, Homer Ponder and Basil Conn.

Mrs. Rose Deason

TALLULAH (Special) — Funeral services will be conducted today at 2 p. m. for Mrs. Rose Ellen Deason, 89, of Tallulah, who died Thursday night after a long illness.

The Rev. Bobby Brown will officiate at the services to be held in the chapel of Crothers Funeral Home of Tallulah. Burial will be in Silver Cross Cemetery under the direction of Crothers.

• • •

George Hancock

BASTROP (Special)—George Clyde Hancock, 77, retired barber, died in a Sterlington clinic Saturday morning.

He was a native of Cataula, Ga., but had lived in Sterlington for the past seven years.

Funeral services will be held today at 2 p.m. in the Sterlington Baptist Church with the Rev. Ray Raddin officiating. Burial will be in Monroe's Memorial Park Cemetery under the direction of Gay's Funeral Home of Bastrop.

The remains will lie in state at the funeral home until about noon, when the body will be taken to the church.

Survivors include his widow, Mrs. May Griffis Hancock, Sterlington; three daughters, Mrs. Mary Lou Ledger, Sterlington, Mrs. Francis Edwards, Jackson, Miss., and Mrs. Peggy Adkins, Daytona, Fla.; two brothers, C. C. and S. E. Hancock, both of Monroe; one son, Edwin H. Hancock, Burk Burnette, Tex.; and nine grandchildren.

Pallbearers will be Roy Farmer, Glen Canterberry, Roy Nall, Dalton Johnson, Warren Ledger and Harold Williams.

Johnson Forms Cancer Committee

WASHINGTON (UPI) — President Johnson set up a committee of medical men and laymen Saturday to recommend action against the three major killers of man—cancer, heart disease and stroke.

He told his news conference he wanted the panel to see what steps could be taken to "reduce the burden and incidence of these diseases."

The President said it would be headed by Dr. Michael Debakey of the Baylor University School of Medicine at Houston, Tex.

The other members would range from Dr. Howard Rusk, head of the famed Rusk Rehabilitation Center in New York, to Mrs. Harry S Truman.

Terming the three diseases the leading cause of death, Johnson said they have "greater impact than all other major causes of death."

Girl Facing Loss Of Eye Has Party

BOWLING GREEN, S.C. (AP) —Vicki Wray blew out the three birthday candles atop her birthday cake Saturday — three weeks early.

The blonde tot, who received nationwide attention during the Christmas holidays, will have her remaining eye removed Monday at Duke University Hospital in Durham, N.C. She has cancer.

Some 50 children, including Vicki's eight brothers and sisters, attended the backyard birthday party at the Wray's small rented home in this tiny textile community. Several adults and a clown also attended.

Reports that Vicki probably was actually seeing her last Christmas prompted hundreds of persons across the nation to send Vicki and her family toys, gifts and money. The Vicki Wray Fund topped $17,000.

$500.
Buys Complete
HOUSEFUL FURNITURE
All brand new, including REFRIGERATOR and FULL SIZE STOVE.
Get complete BEDROOM SUITE
Get complete DINING ROOM
Get complete KITCHEN
Get complete LIVING ROOM
GET 2 YEARS TO PAY TOO!
See on display! Better than ever.
BRENNAN UTILITIES
Monroe's Greatest Furniture Discount House
N. Grand at R.R. Bridge in Monroe

HOME LOANS
Conventional Home Loans 5½% Interest
100% V. A. Loans to $27,500. 5¼% Interest
F.H.A. Loans, Minimum Down to $25,000.00
REID-McGEE & CO.
1205 N. 18th Street • Monroe, La.
Dial 323-3276

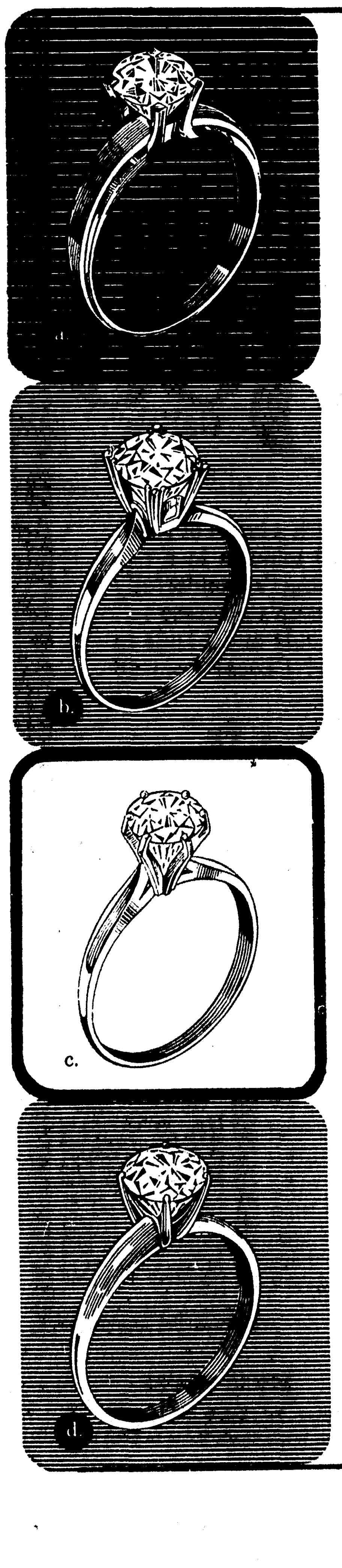

ZALE'S DOESN'T COMPROMISE WHEN BUYING DIAMONDS . . . And They Don't Expect You To!

When you buy a Zale diamond . . . you don't have to compromise. You get fine quality in your diamond and award winning design in your ring setting. You have the assurance that your diamond is one of the most beautiful in the world because it was chosen according to Zale's high standards of excellence. All this . . . yet priced at tremendous savings to you. Come to Zale's . . . buy a fine diamond . . . and pay less. It's all in our money back guarantee: If within 60 days you find the same quality diamond at a lower price anywhere . . . return your purchase to Zale's for full refund.

a. Majestic styling sets the Skyline solitaire apart from all others, 14K gold. $195
b. Splendid highlight, Miracle Top solitaire in 14K gold. $150
c. Distinctive 6-prong diamond solitaire set in 14K gold. $295
d. Diamond elegance in this petite 4-prong solitaire, 14K gold. $250

matching wedding bands available
prices plus tax illustrations enlarged to show detail

ZALE'S® JEWELERS
200 DeSiard FA 3-7763

WANT ADS GET RESULTS
National Want Ad Week
©SCW, INC.
MARCH 8-14

READ and USE WANT ADS REGULARLY

NEED CASH NOW FROM:
• Selling Sporting Goods Or Pets?
• SELLING A CAR OR BOAT?
• Selling Household Goods?

Then, a News-Star—World Want Ad is your answer. Whether you're in the market to sell a car, household goods, sporting goods, or rent a room, want ads are a proven, low cost method of reaching an interested buyer. The classified ads also list many needs under "Wanted to Buy." So take advantage of the low budget rates for either single or multiple insertions. Simply list your want ad in the News-Star—World and enjoy the fast results. In record time, you'll have benefited from the results of want ads.

For complete details, call, write or visit our want ad offices.

CALL FA 2-5161
THE WANT AD NUMBER
NEWS-STAR—WORLD
Ask about our low 7 time rate with cancellation privileges

Photographer From Belgium Visits Monroe

HENRI WEICHSELBAUM

By BILL DAKIN
World Staff Writer

Henry Louis Weichselbaum is a free lance photographer. He is 26-years-old, owns a 35-millimeter camera with attachments, an attache bag of clothes and a pair of traveling shoes.

He spent Thursday and Friday in Monroe as a guest of Mr. and Mrs. V. R. Roskram of 515 Lakeshore Drive. The Roskrams offered the traveler a ride Thursday on U. S. Highway 80, but their children became infatuated by the lone stranger and he was invited to remain here for awhile. He departed Monroe early Saturday for a visit in the Creole country around Lafayette.

The purpose of his world tour is to photograph and gather information of people of the world which will be turned into a book when the journey is complete. While in Monroe, Weichselbaum took pictures that may appear in this book.

Henry hails from Brussels, Belgium, but he has spent the past five months sailing, steaming, walking and hitchhiking through the Central and North American hemisphere.

The traveler departed his native country in October, 1963, with a few frances, his equipment and several rolls of film. on a central America bound freighter. He paid his way across by taking pictures for the ship's owners.

His passage docked in Costa Rica — just in time for Henry to photograph an erupting volcano. The pictures were sent back for European release.

From Costa Rica, the lone traveler came north, by boat, donkey cart and an occasional motor vehicle.

Nicaragua, El Salvador, Honduras and Guatemala all became fortnight homes for the Belgium on his journey north. Sometimes he slept in mud huts and sometimes in the trail, but always with the common people. They were whom he came to see.

From Mexico City to Acupulco for a brief splash in western luxury and Henry was bound for lands north of the Rio Grande.

A few days later, he was in Monroe.

Henry plans to visit the Louisiana bayou country and then New Orleans before he bids adieu to the southland for northern lights.

And northern lights he will probably see, for he wants to photograph Canada and Alaska before he returns stateside to finish his U. S. tour.

When will he go home to develop pictures and write manuscripts? "I don't know about tomorrow," he said. "I want to visit Japan and Australia. But I do intend to be in Belgium by the year's end."

Weichselbaum has been impressed by the people in the American Hemisphere. The natives of Central America had little to eat and humble living quarters, but the French speaking European was made welcome and shared the people's simple accomodations.

What impressed him most in the United States? Not what most people would probably guess. Said Henry, "I think that with the American's modern kitchens, it would be paradise to be a housewife."

Venezuelan Government To Change

CARACAS, Venezuela (UPI) — The presidency of Venezuela changes hands Wednesday in a historic solemn ceremony darkened by the shadow of political uncertainty.

About 11 a.m. Wednesday, after a Solemn Mass in the Caracas Cathedral, President Romulo Betancourt will place the presidential sash of yellow, blue and red, the national colors, over the left shoulder of his friend and successor, Raul Leoni, before a joint session of congress and diplomatic delegations from 42 countries.

The nationally broadcast and televised ceremony will reverse that of five years ago when Leoni as president of congress presented the sash to Betancourt and thus ushered in a new era of democratic government.

The power that sash conveys will weigh heavily on the bald, portly, bespectacled Leoni who was born into political tyrnny almost 59 years ago, grew up with a revolutionary fervor that brought him a taste of exile and dictator's jails, and finally realized his dream with Betancourt's election five years ago.

Area Rotary Meet Opens Here Friday

TRISTAN E. GUEVARA

An Argentine attorney, Tristan E. Guevara, will be the featured speaker this week at the annual conference of the 619th Rotarian district to be held Friday and Saturday in the Virginia Hotel.

Around 300 members of the 24 Rotary clubs of this district are expected to register for the conference, according to Grayson Guthrie, president of the local Rotary Club. Guthrie said matters relating to this Rotary district, comprised of North Louisiana, will be discussed at the two-day conference. He said the group will also hear informative addresses and make plans for increasing "our service activities."

According to Jack O. May, governor of the 619 Rotary district, the conference will nominate a Rotarian to serve as governor of this district for 1964-65. This nominee will be elected, along with 271 other nominess of districts in all parts of the world, at Rotary International's 1964 convention in Toronto, Ont. Canada.

The two-day program will include a barbecue at Bancroft's Camp in West Monroe Friday night, with entertainment provided by a Hootenanny group from Northeast State College and a Rotary Barber Shop Quartet; a business luncheon Saturday for the men while ladies will lunch at the Bayou DeSiard Country Club and afterwards tour Mrs. Emylou Biedenharn's home and the Trend House; and the Governor's dinner Saturday at 7 p.m. at the Paragon Club at which Guevara will speak.

Guevara is an attorney in Cordoba, Argentina, and has been a member of the Cordoba Rotary Club since 1945. He is a past club president, and served Rotary International as director, district governor and a committee member.

Guevara has served as minister of labor and social welfare of Argentina, under- secretary of government for Cordoba Province and as professor of political economics at the National University of Cordoba. He has also been president of the Argentine - North American Cultural Exchange Institute in Cordoba and a member of the Commission for Educational Exchange between the United States of America and Argentina.

Unfit For Army

WASHINGTON (UPI) —Lt. Gen. Lewis B. Hershey, director of the Selective Service, said Saturday that one out of every two young men called for military service is rejected for various reasons.

Doctors Take Dead Hand Off Latin Sailor

BOSTON (AP)—Surgeons Saturday removed the hand of a dead man which had been attached to the arm of an Ecuadorian sailor last month in an historic transplant attempt.

A spokesman for Peter Bent Brigham Hospital said doctors determined that the system of Julio Luna, 32, was not accepting the transplant and that it would be impossible for the graft to succeed.

Luna, a petty officer in the Ecuadorian navy, was reported in satisfactory condition after the operation.

Luna, his hand and arm in a huge cast, entered the hospital Friday night for examination and tests. The transplant operation had been performed in Guayaquil, Ecuador.

The hospital Saturday issued a statement saying: "Examinations and tests conducted during the night indicated that the natural rejection mechanism of the patient had progress to the point prolongation of the transplant would jeopardize the health of the patient's whole arm."

Luna's right hand had been blown off in a grenade explosion last Feb. 13. It was replaced by the hand of a street cleaner who died the same day of a stomach ailment.

The transplant operation was performed by Dr. Roberto Gilbert. Later, Dr. Richard E. Wilson and Dr. Robert M. Goldwyn of the Brigham staff went to Ecuador to confer with Dr. Gilbert.

Wilson and Goldwyn performed the surgery to remove the hand.

A hospital spokesman said the transplant was the first known attempt to graft a limb from one person—dead or alive—onto the body of another. Scores of kidney transplant operations have been performed at the Brigham during the past decade.

There were reports of possible gangrene in the hand after dark spots formed on it.

Wilson and Goldwyn said, however, that the dark spots could be expected and were considered part of the healing.

Twin City--Area Deaths

Mrs. Nellie Brown

DARNELL (Special) — Mrs. Nellie Brown, 78-year-old Darnell resident, died Friday night in a Delhi clinic.

Funeral services will be conducted today at 2 p.m. in the Floyd Methodist Church near Darnell with the Rev. William Self officiating. Burial will be in the Old Floyd Cemetery near Darnell under the direction of Gay's Funeral Home of Delhi.

The body will lie in state at the Brown residence until time for the services.

Survivors include one daughter, Mrs. Glynnie Higdon, Monroe; two sons, Dan Brown, Delhi, and B. W. Brown, Darnell; one sister, Mrs. Stella Duckworth, Fayette, Miss.; 19 grandchildren, 31 great-grandchildren and six great-great-grandchildren.

Grandsons will serve as pallbearers.

• • •

Wilburn L. Taylor

JONESBORO (Special) — Funeral services will be conducted today for Wilburn Lewis Taylor, 88-year-old retired Jonesboro farmer, who died early Saturday in a Jackson Parish hospital after a short illness.

The Rev. C. C. Milstead will officiate at the services to be held at 2 p.m. in the Ebenezer Baptist Church near Jonesboro. Burial will be in Ebenezer Cemetery under the direction of Southern Funeral Home of Jonesboro.

The body will lie in state at the funeral home until time for the services.

Survivors include two sons, Lawrence Taylor, Pine Bluff, Ark., and William W. Taylor, Roswell, N. M.; seven daughters, Mrs. Mabel McKenzie, Winnsboro, Mrs. Minnie Denman and Mrs. Louise Denman, both of Beaumont, Tex., Mrs. Elizabeth Venhaus, Pueblo, Colo., Mrs. Alice Stephens, Jonesboro, Mrs. Juanita Hill, Houston, Tex., and Mrs. Bessie Lois Brady, Monroe; and 16 grandchildren.

Pallbearers will be Carey Staples, Archie McMoy, Shelby Avery, Gerald Powell, Homer Ponder and Basil Conn.

Mrs. Rose Deason

TALLULAH (Special) — Funeral services will be conducted today at 2 p. m. for Mrs. Rose Ellen Deason, 89, of Tallulah, who died Thursday night after a long illness.

The Rev. Bobby Brown will officiate at the services to be held in the chapel of Crothers Funeral Home of Tallulah. Burial will be in Silver Cross Cemetery under the direction of Crothers.

• • •

George Hancock

BASTROP (Special)—George Clyde Hancock, 77, retired barber, died in a Sterlington clinic Saturday morning.

He was a native of Cataula, Ga., but had lived in Sterlington for the past seven years.

Funeral services will be held today at 2 p.m. in the Sterlington Baptist Church with the Rev. Ray Raddin officiating. Burial will be in Monroe's Memorial Park Cemetery under the direction of Gay's Funeral Home of Bastrop.

The remains will lie in state at the funeral home until about noon, when the body will be taken to the church.

Survivors include his widow, Mrs. May Griffis Hancock, Sterlington; three daughters, Mrs. Mary Lou Ledger, Sterlington, Mrs. Francis Edwards, Jackson, Miss., and Mrs. Peggy Adkins, Daytona, Fla.; two brothers, C. C. and S. E. Hancock, both of Monroe; one son, Edwin H. Hancock, Burk Burnette, Tex.; and nine grandchildren.

Pallbearers will be Roy Farmer, Glen Canterberry, Roy Nail, Dalton Johnson, Warren Ledger and Harold Williams.

Johnson Forms Cancer Committee

WASHINGTON (UPI) — President Johnson set up a committee of medical men and laymen Saturday to recommend action against the three major killers of man—cancer, heart disease and stroke.

He told his news conference he wanted the panel to see what steps could be taken to "reduce the burden and incidence of these diseases."

The President said it would be headed by Dr. Michael Debakey of the Baylor University School of Medicine at Houston, Tex.

The other members would range from Dr. Howard Rusk, head of the famed Rusk Rehabilitation Center in New York, to Mrs. Harry S Truman.

Terming the three diseases the leading cause of death, Johnson said they have "greater impact than all other major causes of death."

Girl Facing Loss Of Eye Has Party

BOWLING GREEN, S.C. (AP) —Vicki Wray blew out the three birthday candles atop her birthday cake Saturday — three weeks early.

The blonde tot, who received nationwide attention during the Christmas holidays, will have her remaining eye removed Monday at Duke University Hospital in Durham, N.C. She has cancer.

Some 50 children, including Vicki's eight brothers and sisters, attended the backyard birthday party at the Wray's small rented home in this tiny textile community. Several adults and a clown also attended.

Reports that Vicki probably was actually seeing her last Christmas prompted hundreds of persons across the nation to send Vicki and her family toys, gifts and money. The Vicki Wray Fund topped $17,000.

$500.
Buys Complete
HOUSEFUL FURNITURE
All brand new, including REFRIGERATOR and FULL SIZE STOVE.
Get complete BEDROOM SUITE
Get complete DINING ROOM
Get complete KITCHEN
Get complete LIVING ROOM
GET 2 YEARS TO PAY TOO!
See on display! Better than ever.
BRENNAN UTILITIES
Monroe's Greatest Furniture Discount House
N. Grand at R.R. Bridge in Monroe

HOME LOANS
Conventional Home Loans 5½% Interest
100% V. A. Loans to $27,500. 5¼% Interest
F.H.A. Loans, Minimum Down to $25,000.00
REID-McGEE & CO.
1205 N. 18th Street • Monroe, La.
Dial 323-3276

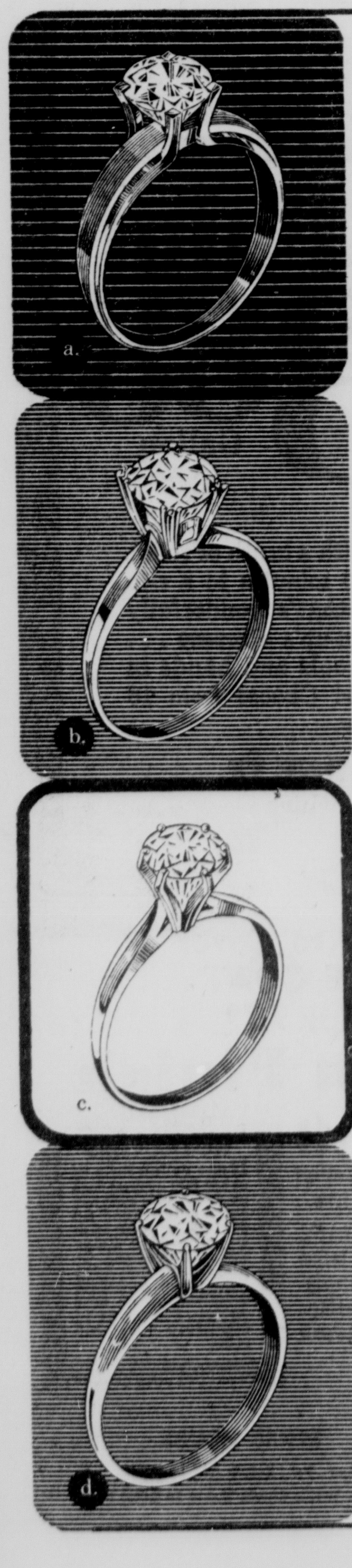

ZALE'S DOESN'T COMPROMISE WHEN BUYING DIAMONDS . . .
And They Don't Expect You To!

When you buy a Zale diamond . . . you don't have to compromise. You get fine quality in your diamond and award winning design in your ring setting. You have the assurance that your diamond is one of the most beautiful in the world because it was chosen according to Zale's high standards of excellence. All this . . . yet priced at tremendous savings to you. Come to Zale's . . . buy a fine diamond . . . and pay less. It's all in our money back guarantee: If within 60 days you find the same quality diamond at a lower price anywhere . . . return your purchase to Zale's for full refund.

a. Majestic styling sets the Skyline solitaire apart from all others, 14K gold. $195
b. Splendid highlight, Miracle Top solitaire in 14K gold. $150
c. Distinctive 6-prong diamond solitaire set in 14K gold. $295
d. Diamond elegance in this petite 4-prong solitaire, 14K gold. $250

matching wedding bands available
prices plus tax *illustrations enlarged to show detail*

ZALE'S® JEWELERS
200 DeSiard FA 3-7763

WANT ADS GET RESULTS
National Want Ad Week
©BCW, INC.
MARCH 8-14

READ and USE WANT ADS REGULARLY

NEED CASH NOW FROM:
• Selling Sporting Goods Or Pets?
• SELLING A CAR OR BOAT?
• Selling Household Goods?

Then, a News-Star—World Want Ad is your answer. Whether you're in the market to sell a car, household goods, sporting goods, or rent a room, want ads are a proven, low cost method of reaching an interested buyer. The classified ads also list many needs under "Wanted to Buy." So take advantage of the low budget rates for either single or multiple insertions. Simply list your want ad in the News-Star—World and enjoy the fast results. In record time, you'll have benefited from the results of want ads.

For complete details, call, write or visit our want ad offices.

CALL FA 2-5161
THE WANT AD NUMBER
NEWS-STAR—WORLD
Ask about our low 7 time rate with cancellation privileges

FARM PLANNING

Khrushchev Warns City Bureaucrats

MOSCOW (UPI) — Premier Nikita S. Khrushchev Saturday warned big city bureaucrats that they can't help cure the nation's chronic agriculture ills unless they get down on the farm.

Soviet farmers, who know best of all what to plant efficiently, should take the initiative in planning farm programs within the framework of a general plan, Khrushchev said in a 26,500-word speech delivered Feb. 28 and released in Saturday's press.

Khrushchev, bitterly attacking bureaucrats in such big citites as Moscow, Kiev and Tashkent, said they blindly dispatched orders to the farms "which paralyze activities."

The Premier, who prides himself on a get-your-hands-dirty understanding of farm problems, said "it isn't enough for people to know the program of the party—they must also have profound understanding of production, machinery, technology, plant and stock raising."

He ridiculed a bureaucrat who ruined 20 farms and was now applying for another post—to ruin his 21st.

Khrushchev revealed that the Soviet government is planning a new law to hold criminally responsible regional Communist Party officials who cause harm to the nation's farmers.

Khrushchev's speech to ruling Presidium members, agricultural specialists and lower party officials at the Kremlin, included a call for cash bonuses for farmers, praise for American scientific farm techniques and an attack on the late dictator Josef Stalin for milking Soviet farm lands dry.

He also denounced the internal passports which Soviet citizens must carry as a "police attribute" of the Stalin era, urging that they be converted into booklets containing the owner's job history. Western observers saw this as a move aimed at liberalizing the Soviet regime.

Sit-Ins Arrested At Clinton Library

CLINTON, La. (AP) —A "sit-in" demonstration in the East Feliciana Parish library resulted Saturday in the arrest of five Negroes for disturbing the peace.

Held in the parish jail were Henry Brown, 26, Jackson; L. C. Bibbins, 17, Robert Smith, 19, Willie Kelly, 17, and Cleveland McKinley, 17, all of St. Francisville.

Sheriff's deputies identified Brown as a worker for the Congress of Racial Equality.

LEONARD F. DRIGGERS, 29, one of seven men who escaped from Dallas County Jail, is shown being searched by a jailer after his capture Saturday. There are still two men at large. An all-out effort by a small army of law enforcement officers had begun immediately after men ascaped through crowded corridors outside courtroom where Ruby is being tried for murder. (AP Wirephoto)

NLSC Alumni To Organize At Bastrop Meet

Northeast Louisiana State College's new head football coach and athletic director, Dixie White, will be the featured speaker at a re-organizational meeting of the Morehouse Parish Chapter of the NLSC Alumni Association.

Slated for Thursday, March 19 at 6:30 p.m., the dutch treat dinner meeting will be held at Arlie's Restaurant in Bastrop.

John Parkerson of Monroe, president of the Alumni Association, will introduce White.

Alumni officials urge all former students of Northeast State now living in Morehouse Parish to attend the session. Husbands and wives of alumni will be welcome, it was stressed.

It was also pointed out that those planning to attend should contact either City Judge Woodrow Wilson, Ben Dunn or Mrs. James Loyless, all in Bastrop.

Police Activity Here Is Light

Police activity Saturday was light in the Twin City area.

Monroe police Saturday night reported four minor accidents occurred on rain-slick streets, but no one was injured.

West Monroe police booked a 29-year-old Negro, John B. Taylor, of 28½ Lee St., at 7:30 p.m. Saturday on charges of driving while intoxicated and reckless driving, after Taylor had forced traffic to leave the road to avoid collision.

He was arrested at his home on Lee Street.

Sweet Potatoes

Buy One or One Hundred Bushels

NO LIMIT!

$1.25 PER BUSHEL

Bring Your Own Containers

(We Also Have Seed Potatoes)

GENTRY'S POTATO SHED

OR

GENTRY'S DIXIE DANDY

PHONE FA 5-7789

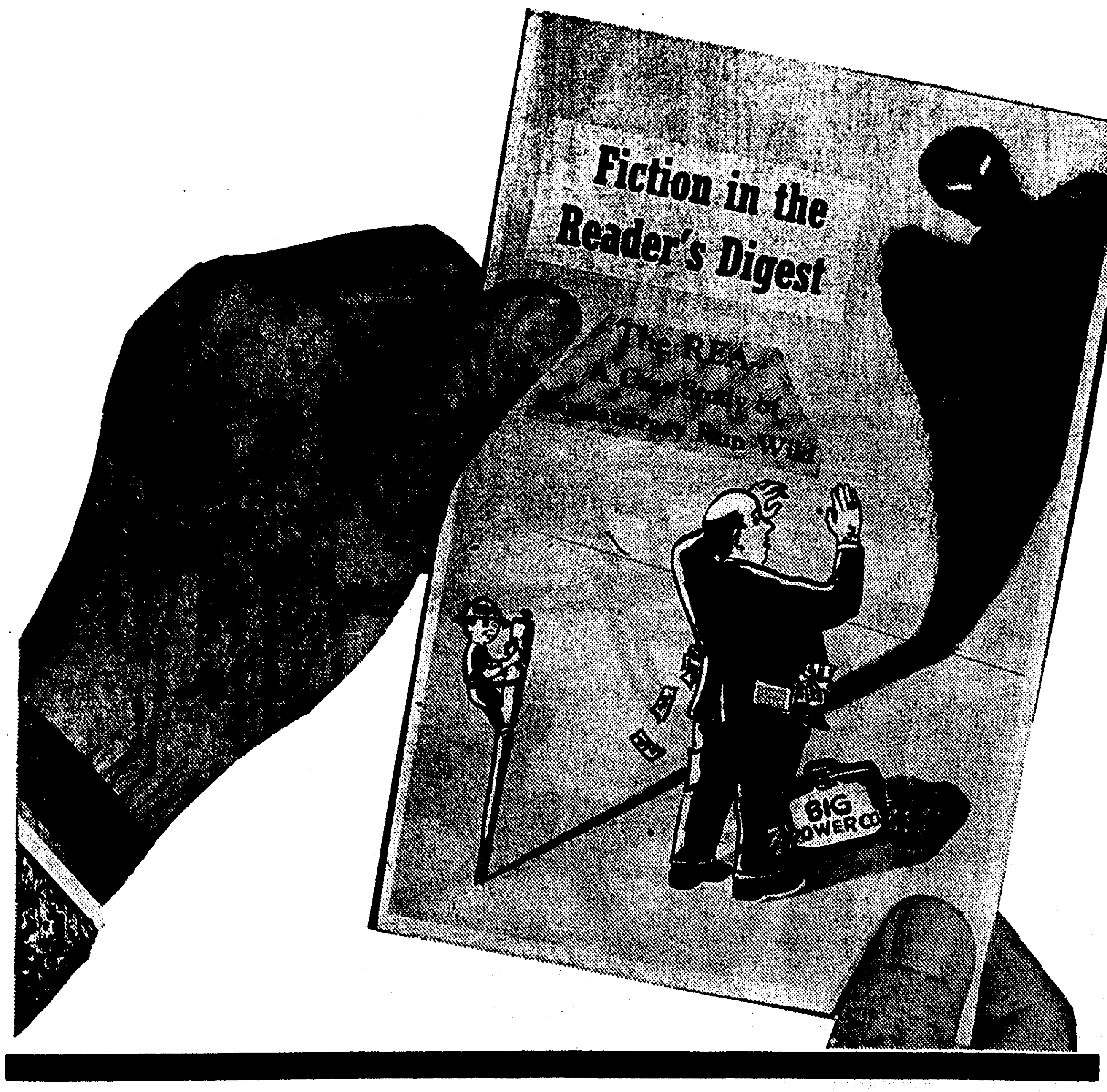

If Reader's Digest and Power Companies really want to reduce taxes . . . .

HERE'S A WAY TO CUT STATE AND FEDERAL EXPENSES!

Let the "Digest" and cost-plus Power Companies begin in their own backyards before criticising others. We suggest they begin by:

- Reader's Digest offering to give up its postal subsidy of around a nickle a copy. (24 million copies published monthly.)
- The power companies paying Uncle Sam over $2-billion in tax write-offs which they have collected from consumers but never paid.

  (The four Louisiana companies alone enjoy $51-million from this unjustified taxpayers' subsidy—equivalent to a $90-million interest-free, taxpayer loan over a 35-year period.)
- Gulf States, Louisiana Power & Light Co., Central La. Electric and Southwestern Power Co. giving up their current $250-million Louisiana property tax exemptions—totaling over ONE-HALF BILLION DOLLARS since 1947.
- Power companies refusing to accept the unjustified $3.00 income tax deduction for every $100 invested.

These current taxpayer **gifts** alone are far more than **all repayable** REA loans over the past 27-years to Electric Co-ops in Louisiana.

Long an ally of the power companies, Reader's Digest's highly fictional December article about REA and Electric Co-ops is being mailed to leading citizens by the power companies—as a "guide to cutting taxes."

Yes, we suggest the "Digest" and the non-competitive power companies (guaranteed profits, consumers pay taxes, etc.) practice what they preach.

It appears: "Subsidy is sinful—only when the OTHER fellow gets it."

Reprints of "Fiction in the Reader's Digest" can be obtained by writing to Box 749, Opelousas, La.

Northeast La. Power Co-op., Inc.
Winnsboro, La.

Claiborne Electric Co-op., Inc.
Homer, La.

Concordia Electric Co-op., Inc.
Ferriday, La.

Member: Association of Louisiana Electric Cooperatives, Inc.

You Can Count on Us . . . Quality Costs No More at Sears

SEARS ROEBUCK AND CO

Home Fashions Sale

Sale! 100% Cotton "Mohawk"

Tailored Osnaburg Tier Curtains

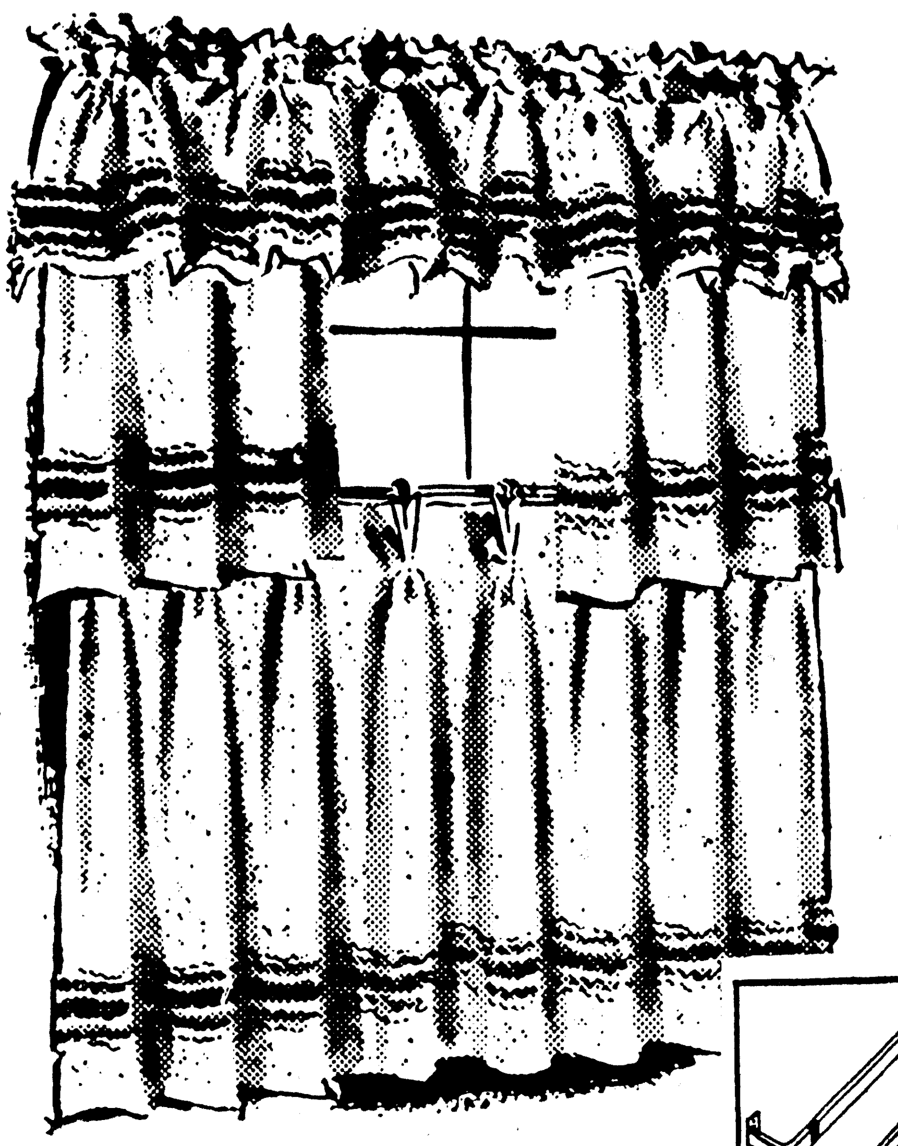

Regular $2.98

2.44

68x24 Inch Size

68x36-in. Reg. $3.49 . . . . 2.88

Matching Valance, Reg. 98c . . 88c

100% cotton washes beautifully. Trimmed with tri-tone colored cotton fringe bands. 2½-inch hems. Your choice of beautiful decorator colors. Hurry!

NO MONEY DOWN on Sears Revolving Charge Account

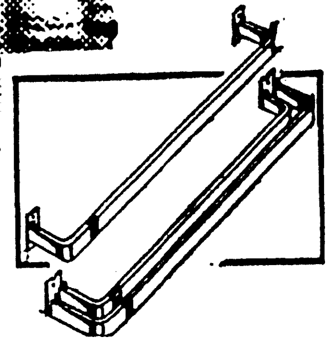

Galvanized Steel Flat Curtain Rods

NOW ONLY **19c**

No finer rods at this price! Extends 28 to 48-in. Easy to thread on Full 2½-inch projection.

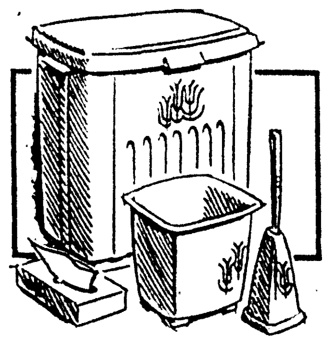

Matching Modern Bath Ensembles

Reg. $14.67 **9.97**

Hamper, waste basket, brush and tissue holders of unbreakable plastic. In 4 colors.

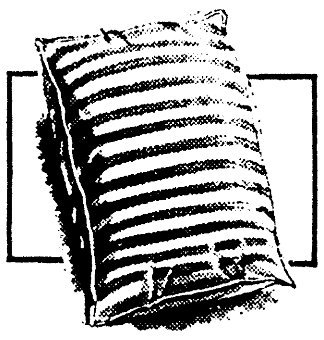

Soft Feather-Foam Filled Pillows

Reg. $1.98 each **2 for $3**

Pleasing medium firm for your sleeping comfort. Down-proof covers in stripes.

Toss Pillows in Splash of Colors

Sears Price **1.98**

New rayon slub fabric makes beautiful covers. Serofoam® or plump kapok filling.

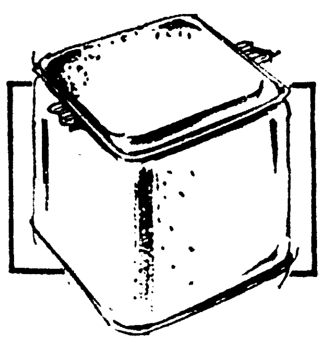

Vinyl Covered Square Hassocks

Regular $3.98 **3.44**

Durable vinyl cover in red, green. Urethane foam top padding. 14-in. sq.

Regular 98c Thick, Thirsty Terries in Color

Matched Bath Towels

Add a dash of springtime freshness to your bath with these thick cotton terry towels in large bath size. And what a wonderful assortment to choose from . . . solids, stripes or floral prints in luscious Harmony House coordinated colors. You'll love the way these towels keep their new looks. All colors are washfast. All towels have no-shrink borders. Buy these delightful towels now and save!

Large Bath Size **78c**

59c Hand Towels 54c

29c Wash Cloths 24c

1501 Louisville Ave.
Phone FA 5-1441
FREE STORESIDE PARKING

STORE HOURS
Mon., Fri., Sat. 9 AM to 9 PM
Tue., Wed., Thurs. 9 AM to 5:30 PM

FARM PLANNING

Khrushchev Warns City Bureaucrats

MOSCOW (UPI) — Premier Nikita S. Khrushchev Saturday warned big city bureaucrats that they can't help cure the nation's chronic agriculture ills unless they get down on the farm.

Soviet farmers, who know best of all what to plant efficiently, should take the initiative in planning farm programs within the framework of a general plan, Khrushchev said in a 26,500-word speech delivered Feb. 28 and released in Saturday's press.

Khrushchev, bitterly attacking bureaucrats in such big citites as Moscow, Kiev and Tashkent, said they blindly dispatched orders to the farms "which paralyze activities."

The Premier, who prides himself on a get-your-hands-dirty understanding of farm problems, said "it isn't enough for people to know the program of the party—they must also have profound understanding of production, machinery, technology, plant and stock raising."

He ridiculed a bureaucrat who ruined 20 farms and was now applying for another post—to ruin his 21st.

Khrushchev revealed that the Soviet government is planning a new law to hold criminally responsible regional Communist Party officials who cause harm to the nation's farmers.

Khrushchev's speech to ruling Presidium members, agricultural specialists and lower party officials at the Kremlin, included a call for cash bonuses for farmers, praise for American scientific farm techniques and an attack on the late dictator Josef Stalin for milking Soviet farm lands dry.

He also denounced the internal passports which Soviet citizens must carry as a "police attribute" of the Stalin era, urging that they be converted into booklets containing the owner's job history. Western observers saw this as a move aimed at liberalizing the Soviet regime.

Sit-Ins Arrested At Clinton Library

CLINTON, La. (AP) —A "sit-in" demonstration in the East Feliciana Parish library resulted Saturday in the arrest of five Negroes for disturbing the peace.

Held in the parish jail were Henry Brown, 26, Jackson; L. C. Bibbins, 17, Robert Smith, 19, Willie Kelly, 17, and Cleveland McKinley, 17, all of St. Francisville.

Sheriff's deputies identified Brown as a worker for the Congress of Racial Equality.

LEONARD F. DRIGGERS, 29, one of seven men who escaped from Dallas County Jail, is shown being searched by a jailer after his capture Saturday. There are still two men at large. An all-out effort by a small army of law enforcement officers had begun immediately after men ascaped through crowded corridors outside courtroom where Ruby is being tried for murder. (AP Wirephoto)

NLSC Alumni To Organize At Bastrop Meet

Northeast Louisiana State College's new head football coach and athletic director, Dixie White, will be the featured speaker at a re-organizational meeting of the Morehouse Parish Chapter of the NLSC Alumni Association.

Slated for Thursday, March 19 at 6:30 p.m., the dutch treat dinner meeting will be held at Arlie's Restaurant in Bastrop.

John Parkerson of Monroe, president of the Alumni Association, will introduce White.

Alumni officials urge all former students of Northeast State now living in Morehouse Parish to attend the session. Husbands and wives of alumni will be welcome, it was stressed.

It was also pointed out that those planning to attend should contact either City Judge Woodrow Wilson, Ben Dunn or Mrs. James Loyless, all in Bastrop.

Police Activity Here Is Light

Police activity Saturday was light in the Twin City area.

Monroe police Saturday night reported four minor accidents occurred on rain-slick streets, but no one was injured.

West Monroe police booked a 29-year-old Negro, John B. Taylor, of 28½ Lee St., at 7:30 p.m. Saturday on charges of driving while intoxicated and reckless driving, after Taylor had forced traffic to leave the road to avoid collision.

He was arrested at his home on Lee Street.

Sweet Potatoes

Buy One or One Hundred Bushels — $1.25 PER BUSHEL

NO LIMIT!

Bring Your Own Containers

(We Also Have Seed Potatoes)

GENTRY'S POTATO SHED

OR

GENTRY'S DIXIE DANDY

PHONE FA 5-7789

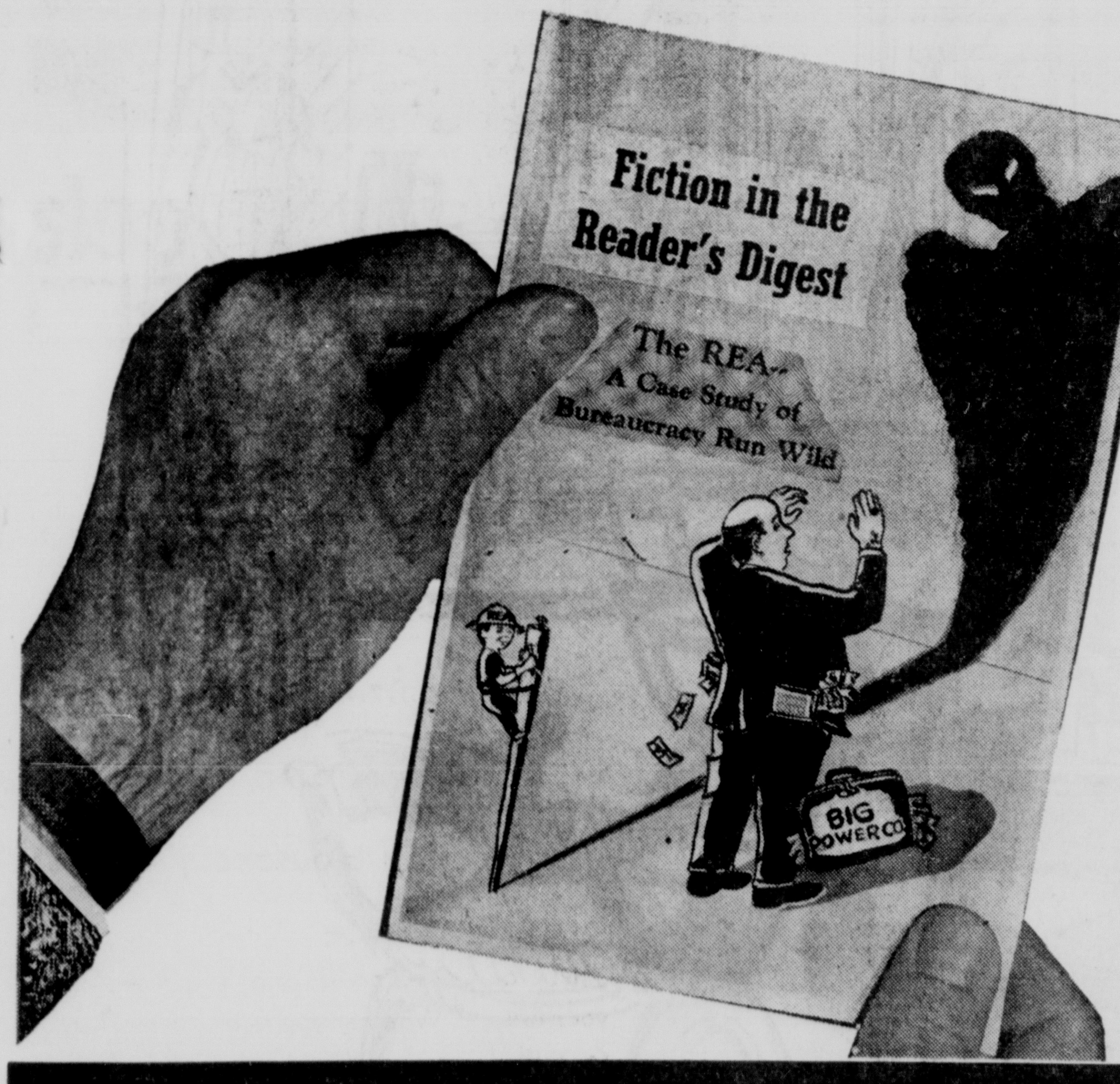

If Reader's Digest and Power Companies really want to reduce taxes . . . .

HERE'S A WAY TO CUT STATE AND FEDERAL EXPENSES!

Let the "Digest" and cost-plus Power Companies begin in their own backyards before criticising others. We suggest they begin by:

- Reader's Digest offering to give up its postal subsidy of around a nickle a copy. (24 million copies published monthly.)
- The power companies paying Uncle Sam over $2-billion in tax write-offs which they have collected from consumers but never paid.
  (The four Louisiana companies alone enjoy $51-million from this unjustified taxpayers' subsidy—equivalent to a $90-million interest-free, taxpayer loan over a 35-year period.)
- Gulf States, Louisiana Power & Light Co., Central La. Electric and Southwestern Power Co. giving up their current $250-million Louisiana property tax exemptions—totaling over ONE-HALF BILLION DOLLARS since 1947.
- Power companies refusing to accept the unjustified $3.00 income tax deduction for every $100 invested.

These current taxpayer **gifts** alone are far more than **all repayable** REA loans over the past 27-years to Electric Co-ops in Louisiana.

Long an ally of the power companies, Reader's Digest's highly fictional December article about REA and Electric Co-ops is being mailed to leading citizens by the power companies—as a "guide to cutting taxes."

Yes, we suggest the "Digest" and the non-competitive power companies (guaranteed profits, consumers pay taxes, etc.) practice what they preach.

It appears: "Subsidy is sinful—only when the OTHER fellow gets it."

Reprints of "Fiction in the Reader's Digest" can be obtained by writing to Box 749, Opelousas, La.

Northeast La. Power Co-op., Inc.
Winnsboro, La.

Claiborne Electric Co-op., Inc.
Homer, La.

Concordia Electric Co-op., Inc.
Ferriday, La.

Member: Association of Louisiana Electric Cooperatives, Inc.

You Can Count on Us . . . Quality Costs No More at Sears

SEARS ROEBUCK AND CO

Home Fashions Sale

Sale! 100% Cotton "Mohawk"

Tailored Osnaburg Tier Curtains

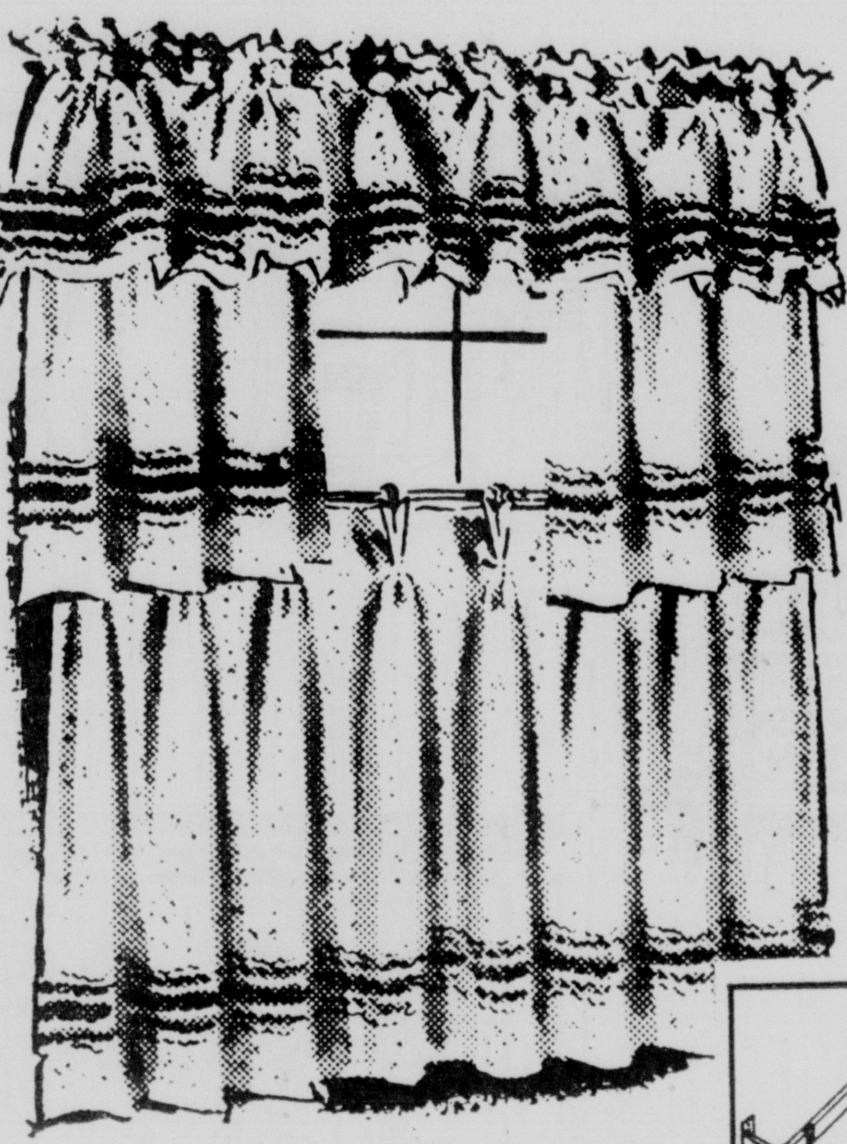

Regular $2.98

2.44
68x24 Inch Size

68x36-in. Reg. $3.49 . . . . 2.88

Matching Valance, Reg. 98c . . 88c

100% cotton washes beautifully. Trimmed with tri-tone colored cotton fringe bands. 2½-inch hems. Your choice of beautiful decorator colors. Hurry!

NO MONEY DOWN on Sears Revolving Charge Account

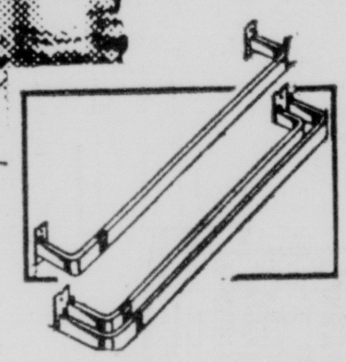

Galvanized Steel Flat Curtain Rods

NOW ONLY **19c**

No finer rods at this price! Extends 28 to 48-in. Easy to thread on Full 2½-inch projection.

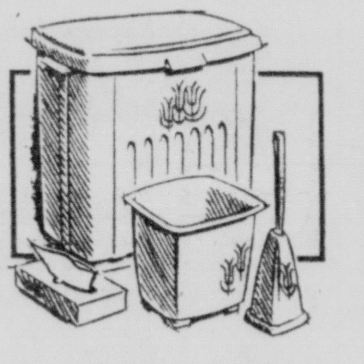

Matching Modern Bath Ensembles

Reg. $14.67 **9.97**

Hamper, waste basket, brush and tissue holders of unbreakable plastic. In 4 colors.

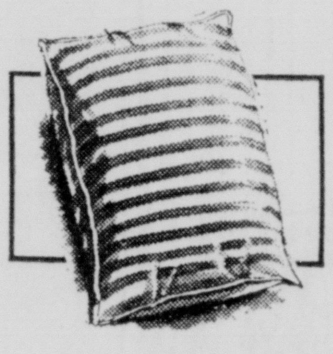

Soft Feather-Foam Filled Pillows

Reg. $1.98 each **2 for $3**

Pleasing medium firm for your sleeping comfort. Down-proof covers in stripes.

Toss Pillows in Splash of Colors

Sears Price **1.98**

New rayon slub fabric makes beautiful covers. Serofoam® or plump kapok filling.

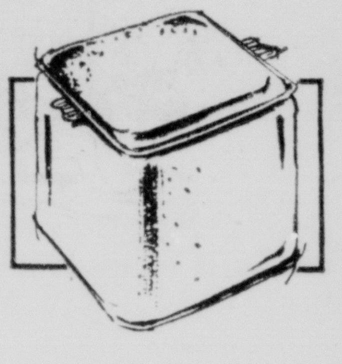

Vinyl Covered Square Hassocks

Regular $3.98 **3.44**

Durable vinyl cover in red, green. Urethane foam top padding. 14-in. sq.

Regular 98c Thick, Thirsty Terries in Color

Matched Bath Towels

Add a dash of springtime freshness to your bath with these thick cotton terry towels in large bath size. And what a wonderful assortment to choose from . . . solids, stripes or floral prints in luscious Harmony House coordinated colors. You'll love the way these towels keep their new looks. All colors are washfast. All towels have no-shrink borders. Buy these delightful towels now and save!

Large Bath Size **78c**

59c Hand Towels 54c

29c Wash Cloths 24c

1501 Louisville Ave.
Phone FA 5-1441
FREE STORESIDE PARKING

STORE HOURS
Mon., Fri., Sat. 9 AM to 9 PM
Tue., Wed., Thurs. 9 AM to 5:30 PM

GOP Hopefuls Nervously Waiting For New Hampshire Primary Results

WASHINGTON (AP) — Republican presidential hopefuls looked forward nervously last week to this Tuesday in New Hampshire. Some of the politicians looked farther ahead, to next November.

For example, former President Harry S. Truman said it doesn't matter which Republican comes out on top in the New Hampshire primary or the GOP National Convention.

"We'll beat the — out of them anyway," Truman said.

Gov. Nelson A. Rockefeller of New York, contesting in New Hampshire with Sen. Barry Goldwater of Arizona and other Republicans, also talked confidently of next November's general election.

Asked what the effect might be if the Democrats chose Atty. Gen. Robert F. Kennedy as President Johnson's running mate, Rockefeller said: "That would not change the situation; there will be a Republican victory."

Kennedy had an aide issue this statement: "The attorney general has said that the choice of the Democratic nominee for vice president will be made, and it should be made, by the Democratic convention in August, guided by the wishes of President Johnson and that President Johnson should be free to select his own running mate.

"The attorney general, therefore, wishes to discourage any efforts in his behalf in New Hampshire or elsewhere."

There had been moves to get write-in votes for Kennedy for the No. 2 Democratic spot in the New Hampshire primary.

The main show in New Hampshire, of course, is the Republican presidential preference primary. In addition to the relative success of Rockefeller and Goldwater, politicians will be very much interested in write-in totals that are registered for Richard M. Nixon and for Henry Cabot Lodge, who was Nixon's running mate in 1960.

Nixon, who keeps saying he is a noncandidate who would accept a draft, said he would let his name stay on the ballot in Oregon's May 15 presidential primary.

Nixon also indicated he would not say no to the vice-presidential nomination.

"I'm not a candidate for president and not a candidate for vice president but I will do whatever my party asks me to do and I feel everybody else should too," he said.

Nixon's statement didn't seem to influence the view of Rockefeller or Goldwater.

Goldwater said, "I think a man can do what he wants. I absolutely won't run for vice president."

Rockefeller said, "I do not feel that is the way in which I could be of the best service to the nation."

Sen. Margaret Chase Smith of Maine said only: "I'm running for the presidency." She is on the New Hampshire ballot.

Gov. William W. Scranton of Pennsylvania, another GOP No. 1 possibility in the event of a draft, has also said he would turn down the No. 2 spot if offered.

The case of Bobby Baker, onetime Johnson protege whose money-making activities as a Senate employe are under investigation, came in for some varying Republican comments.

Nixon said the investigation should be intensified and Goldwater said that the case "compromises the White House itself."

Rockefeller said: "I would hate to see the political campaign sidetracked on the lines of a Bobby Baker case when so many important things that affect America's future and the well-being of the American people remain to be discussed."

Children Perish In Trailer Fire

NEWTON, Wis. (AP) — Three children died in their bunk beds Saturday when fire broke out in a house trailer as their parents milked cows in a nearby barn.

The victims were William John Dehne, 3, and his sisters, Darla Jean, 2, and Susan Marie, 1.

Walter Dehne Jr., 25, the father, and his 21-year-old expectant wife were hospitalized at Manitowoc. Mrs. Dehne was suffering shock and Dehne was treated for cuts on the face and arms suffered when he broke glass as he tried to enter the burning trailer near this eastern Wisconsin village.

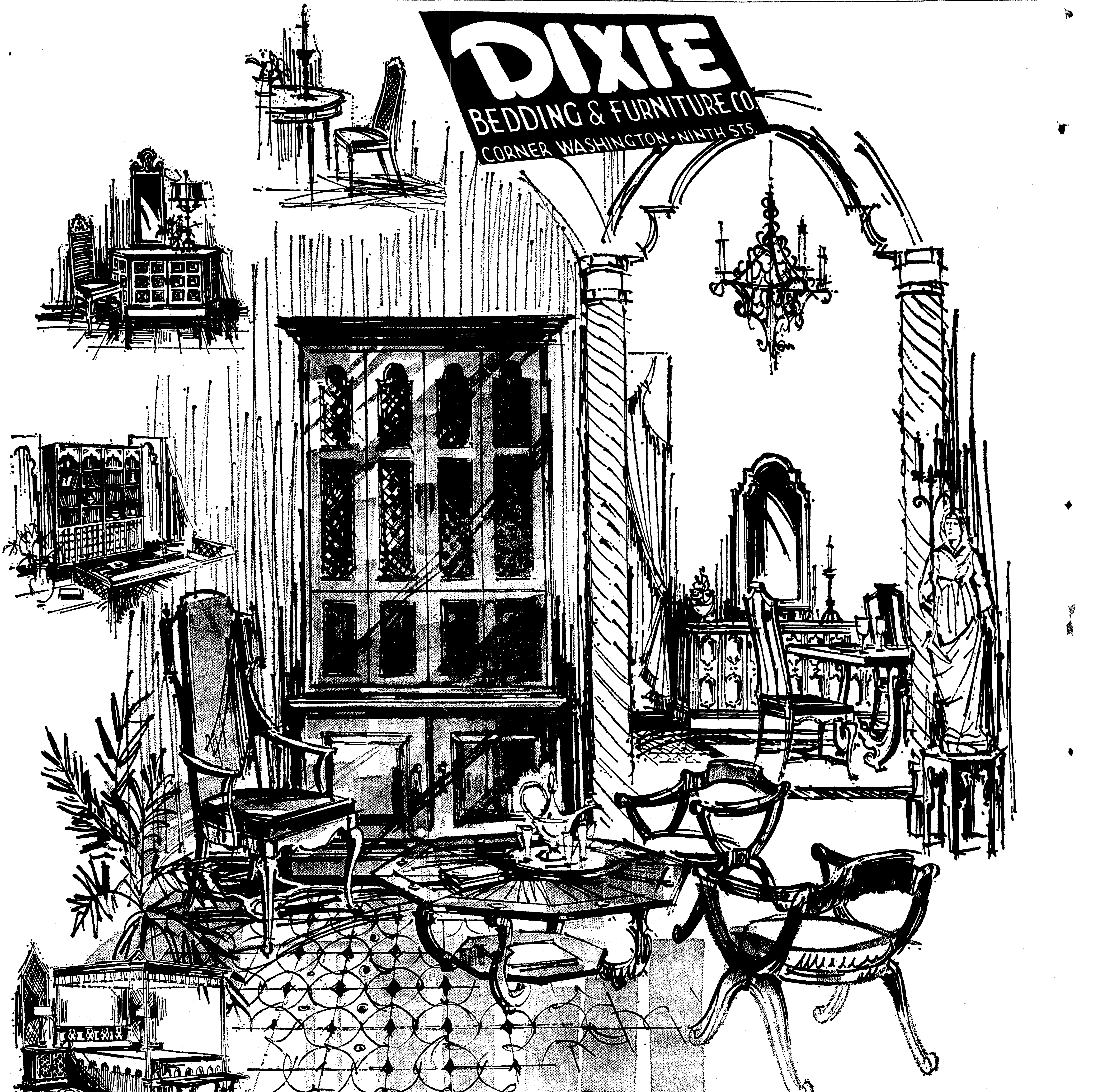

ESPERANTO

Created by Drexel, Esperanto emerges as a bold, articulate expression of today's trend towards beauty and adaptability in furniture design. Discover the universal appeal of this distinguished collection . . . an inspired blend of Mediterranean flavors, exciting in its rhythm, satisfying in its proportions. Marvel at the wealth of meticulous details, the important fittings, the carved and molded cabinetry and the rich pecan veneers that evoke the feeling of time-burnished serenity. Surround yourself with Esperanto for the enchantment that will live forever and that you will cherish!

GOP Hopefuls Nervously Waiting For New Hampshire Primary Results

WASHINGTON (AP) — Republican presidential hopefuls looked forward nervously last week to this Tuesday in New Hampshire. Some of the politicians looked farther ahead, to next November.

For example, former President Harry S. Truman said it doesn't matter which Republican comes out on top in the New Hampshire primary or the GOP National Convention.

"We'll beat the — out of them anyway," Truman said.

Gov. Nelson A. Rockefeller of New York, contesting in New Hampshire with Sen. Barry Goldwater of Arizona and other Republicans, also talked confidently of next November's general election.

Asked what the effect might be if the Democrats chose Atty. Gen. Robert F. Kennedy as President Johnson's running mate, Rockefeller said: "That would not change the situation; there will be a Republican victory."

Kennedy had an aide issue this statement: "The attorney general has said that the choice of the Democratic nominee for vice president will be made, and it should be made, by the Democratic convention in August, guided by the wishes of President Johnson and that President Johnson should be free to select his own running mate.

"The attorney general, therefore, wishes to discourage any efforts in his behalf in New Hampshire or elsewhere."

There had been moves to get write-in votes for Kennedy for the No. 2 Democratic spot in the New Hampshire primary.

The main show in New Hampshire, of course, is the Republican presidential preference primary. In addition to the relative success of Rockefeller and Goldwater, politicians will be very much interested in write-in totals that are registered for Richard M. Nixon and for Henry Cabot Lodge, who was Nixon's running mate in 1960.

Nixon, who keeps saying he is a noncandidate who would accept a draft, said he would let his name stay on the ballot in Oregon's May 15 presidential primary.

Nixon also indicated he would not say no to the vice-presidential nomination.

"I'm not a candidate for president and not a candidate for vice president but I will do whatever my party asks me to do and I feel everybody else should too," he said.

Nixon's statement didn't seem to influence the view of Rockefeller or Goldwater.

Goldwater said, "I think a man can do what he wants. I absolutely won't run for vice president."

Rockefeller said, "I do not feel that is the way in which I could be of the best service to the nation."

Sen. Margaret Chase Smith of Maine said only: "I'm running for the presidency." She is on the New Hampshire ballot.

Gov. William W. Scranton of Pennsylvania, another GOP No. 1 possibility in the event of a draft, has also said he would turn down the No. 2 spot if offered.

The case of Bobby Baker, onetime Johnson protege whose money-making activities as a Senate employe are under investigation, came in for some varying Republican comments.

Nixon said the investigation should be intensified and Goldwater said that the case "compromises the White House itself."

Rockefeller said: "I would hate to see the political campaign sidetracked on the lines of a Bobby Baker case when so many important things that affect America's future and the well-being of the American people remain to be discussed."

Children Perish In Trailer Fire

NEWTON, Wis. (AP) — Three children died in their bunk beds Saturday when fire broke out in a house trailer as their parents milked cows in a nearby barn.

The victims were William John Dehne, 3, and his sisters, Darla Jean, 2, and Susan Marie, 1.

Walter Dehne Jr., 25, the father, and his 21-year-old expectant wife were hospitalized at Manitowoc. Mrs. Dehne was suffering shock and Dehne was treated for cuts on the face and arms suffered when he broke glass as he tried to enter the burning trailer near this eastern Wisconsin village.

ESPERANTO

Created by Drexel, Esperanto emerges as a bold, articulate expression of today's trend towards beauty and adaptability in furniture design. Discover the universal appeal of this distinguished collection . . . an inspired blend of Mediterranean flavors, exciting in its rhythm, satisfying in its proportions. Marvel at the wealth of meticulous details, the important fittings, the carved and molded cabinetry and the rich pecan veneers that evoke the feeling of time-burnished serenity. Surround yourself with Esperanto for the enchantment that will live forever and that you will cherish!

Adventures in COMMUNICATIONS

When emergencies strike, ham radio operators often serve as vital relay links between those in distress and those who can provide assistance. However, there are many other facets to this interesting hobby, which has a devoted local following, as the following account reveals.

Monroe Morning World
SUNDAY FEATURES
Editorials, Spotlight, Sports
Monroe, La., March 8, 1964 1-B

BERNIE WILENZICK logs in a contact on his "ham" radio and another day of activity begins. Wilenzick is one of America's growing number of amateur radio operators. (Staff Photos by Ben Bradford)

By DALLAS ROPER
News-Star Managing Editor

"CQ, DX" — with this strange sounding start begins what might turn into a great adventure in communication. Bernie Wilenzick (W5IVF) starts many of his evenings at home this way, as do Leroy Anspach (W5BQ), Marvin Hill (W5EB), and Jack Gaines (W5BLQ), and 85,000 licensed amateurs in the United States.

What follows is an account of what might happen in a typical day of a "ham" radio operator.

First, "ham" is the nickname for an amateur radio operator. The number of "hams" continues to grow as the practice becomes one of the world's favorite pasttimes. But it is a pastime that can have many facets.

RESPONSIBILITIES

It is more than just fun — the hobby carries with it responsibilities that ordinary ones do not. Hams not only enjoy chatting with one another over the air waves, they assist in many emergencies. During the past week two operators assisted a man in Texas who was having a heart attack and got a doctor to him in time to save his life. Locally, hams have assisted in many disasters.

During a storm a number of years ago, hams kept in touch with doctors in New Orleans when no other communication was available. They also dispatched trains.

Gaines was very active arranging for the influx of power crews into the Natchez area to restore power and communication facilities.

Hill proudly displays a bronze medal received from the Illinois Central Railroad for services rendered.

When a tornado wrecked Jonesboro-Hodge communications some years ago, local hams furnished communications.

SET UP EQUIPMENT

Hill and Bill Bell (W5MWE) hurried down and set up emergency equipment within a matter of two hours.

Hurricane Audrey victims found relief in talking to relatives through ham facilities in 1957.

And other humane services are performed — ask any serviceman who has been overseas and homesick. He'll tell you what the hams meant to him.

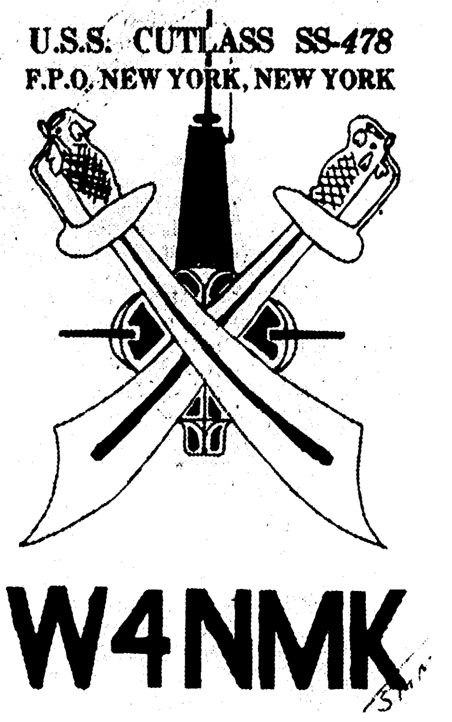

A HAM AFLOAT—underwater even—sent this QSL to Bernie Wilenzick. A QSL is a card ham operators send to each other telling how and where their signal has been received. They are usually postcards with the operator's original design. This one is from a ham aboard the submarine "Cutlass" which Wilenzick contacted.

Service is provided that allows servicemen to call home and talk to their loved ones. Wilenzick, of 1608 Fairview Ave. in Monroe, is one of many who perform this service frequently. During an interview on his ham activities, Wilenzick contacted the son of a local family who is now stationed on Okinawa.

Lt. Carl Aron, son of Mr. and Mrs. David Aron, 1806 Park Ave., Monroe, talked to his mother here. "Everything on Okinawa is fine, Mother," — this from a distance of about 7,500 miles and clear as a bell.

UNUSUAL CONTACT

Wilenzick likes to talk about his many interesting experiences as a ham, and he, like all the rest, has many.

Probably the most successful call he has ever made — and the most interesting — was an underwater contact he made with the commanding officer of the submarine "Cutlass" while the vessel was on tracking duty in the Atlantic. What was being tracked? Astronaut Scott Carpenter while orbiting the earth. The sub has a licensed ham aboard in the person of her skipper. Wilenzick said he came in "loud and clear."

Anspach recently made a contact with a ham in Arizona whom he called Barry — they all use their first names in communications — and later discovered he had had a long chat with Mr. Conservative, Barry Goldwater, U. S. Senator from Arizona.

They have their humorous moments, too. Bernie has been in contact with a serviceman in Alaska. The man wanted his wife who lived in Mississippi to join him in the frozen north. She was reluctant. After Bernie had gotten her on long distance telephone and her husband had pleaded for quite a few times the reluctant missus consented. Then, as the time to depart approached, she again started to hedge. It was explained to her that the government would take a dim view of her not going after she had consented and arrangements, including passage, had been arranged. So, she went.

LIKED ALASKA

Some months later the serviceman, recently returned from Alaska, was in town and called Bernie up and wanted to see him. During a visit in the Wilenzick home Mrs. Wilenzick asked about his wife. "Oh, she liked it so well in Alaska she wouldn't come home," he replied. A divorce ensued.

An area woman had received word that her son in Germany was seriously ill. Then communication from the government became confused and she heard her son might have died. She came to Wilenzick and asked his help. Through a series of telephone arrangements in Germany, via radio, the woman was able to talk to her son in the hospital. Much faster than wiring or writing and much more reassuring!

Can just anybody go out and buy a radio and start broadcasting? No indeed! Hams are licensed by the Federal Communications Commission and must pass certain tests and meet certain standards. They must know code, the theory and law of communications. The license permits the operator to get on certain frequencies alloted to hams who must render certain services.

There are networks that handle traffic and thousands of messages from all around the world.

Some of the networks are strictly CW (code) only. Until recently Bell wouldn't have been caught dead with a microphone in his hand. He still gets the most pleasure out of "pounding the brass."

ACTIVITY COORDINATED

Local activity is coordinated by the Ouachita Valley Amateur Radio Club which has about 30 members. The club aids people interested in radio to learn information needed to get licensed.

The network that handles local traffic at a specified time period in the day is coordinated by an operator in Pineville. The controller operates a network that includes most of the south and southeast at 3905 KC frequency.

Another spot on the globe that Wilenzick gets lots of radio traffic from these days is the South Pole where the U. S. expedition "Deep Freeze" is at work. Men stationed beneath the ice cap can call home and be warmed by the voices of their families.

Local amateurs have also been of assistance during the recent crisis in the Canal Zone in Panama. Many relatives "state-side" were relieved when they found that their families in the strife-torn area were safe and sound.

Mrs. Wilenzick also gets into the act sometimes — like the Sunday morning when she was talking to her daughter in Shreveport. Her son-in-law is also a ham and they chat frequently. Well, this particular Sunday she was going through the family small-talk when the phone rang. Bernie answered and it was another ham who knows her voice on the phone. He is a member of St. Paul's Methodist Church— in the vicinity — and Mrs. Wilenzick was coming in strong on the church's public address system. And just as the pastor was preparing to deliver his weekly sermon.

Dr. Ben Oliphint sent word that if she would polish up her speech a wee bit he would let her deliver the sermon the following week by radio.

UNIQUE LANGUAGE

Hams have their own unique language. There are certain letters and expressions that have meanings only for the ham. Like the one this article started with— the ham wants conversation. A QSL is understood and appreciated by hams. It is a card with the call letters and location of the ham who monitored you. He will tell you how well he received you and the conditions. And the lady of the house usually sends her family 88's after a conversation — love and kisses, that is. The XYL is a married woman. A YL is an unmarried female.

And the ham lingo lets them add to adventure in communication talk to foreigners, even those who don't speak English. Many of the local contacts have included Russians. Yes, even the Soviets have hams — but their conversation is usually limited to weather, signals and equipment in use.

Hams have a national organization as well as the local ones— the American Radio Relay League. And it is headed by Herbert Hoover Jr. (W6ZH). Jack Gaines has had an interesting QSO (conversation) with the former President's son.

A ham's most prized possession is his collection of QSL cards. And Wilenzick's favorite — and favorite of his friends — is the one from the USS Cutlass. But he has them from all over. A Texan uses a steer head and others use many ideas to decorate their QSL's. But none of them are dull. The Monroe contingent says that hardly a day passes that someone doesn't come to them asking if their ham facilities will enable them to communicate with some dear one far away. When asked if they minded, they answered with a reminder that this is part of the responsibility a ham incurs when he accepts the license. Since we are using a valuable part of the world's air waves we must respond. But it's not just from a sense of duty. All active hams really enjoy performing this service.

And what about the lady of the house? Does she mind hubby's spending so much time with his hobby? "If you can't beat 'em, join 'em," Mrs. Wilenzick says. And she seemed to have as much fun talking about hamming as Bernie.

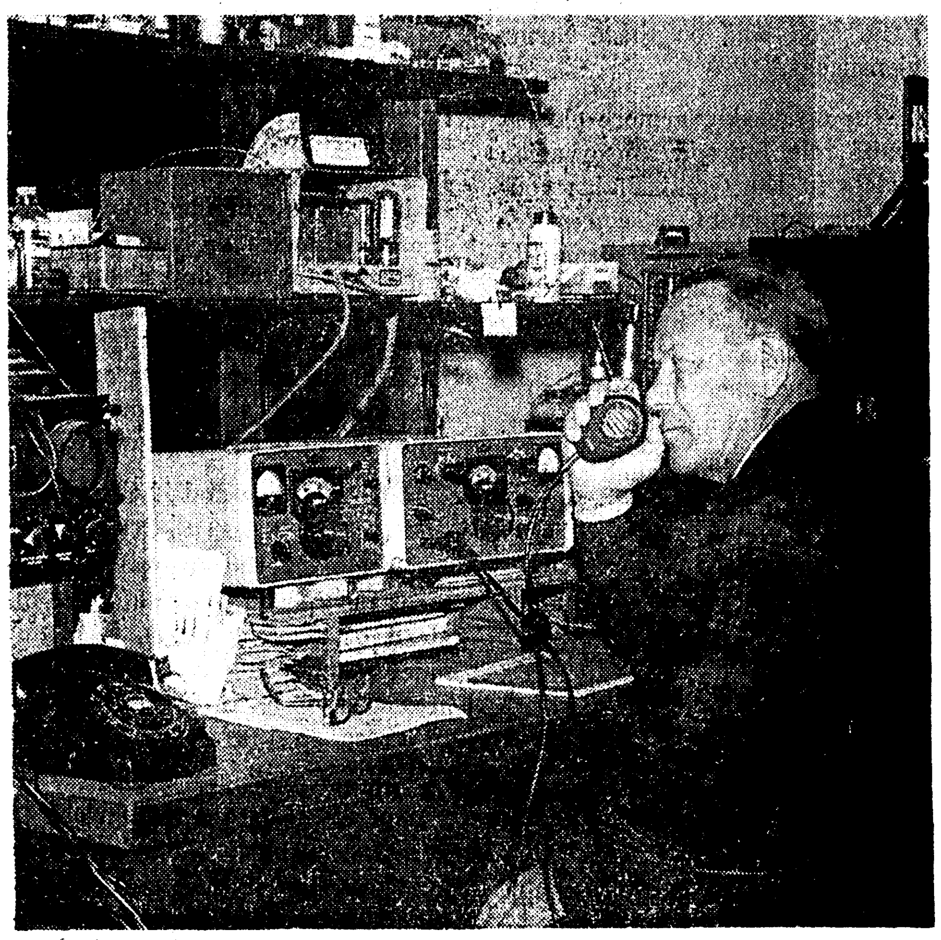

MARVIN HILL has much more radio than the other hams pictured. They all achieve the same results.

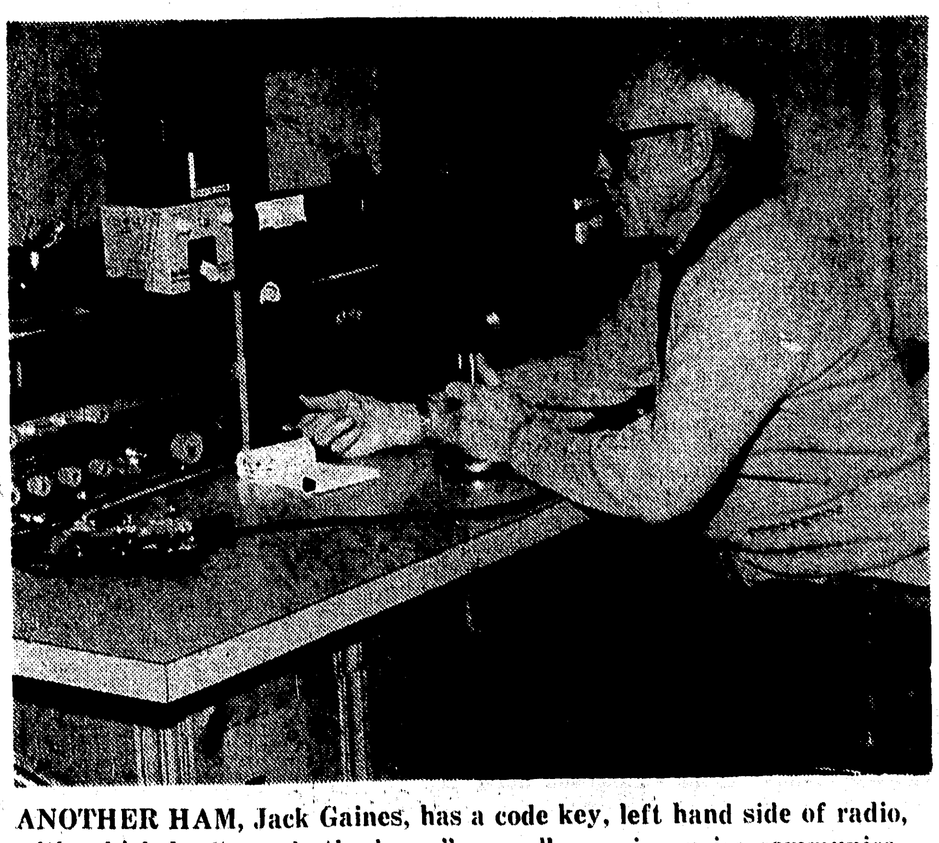

ANOTHER HAM, Jack Gaines, has a code key, left hand side of radio, with which he "pounds the brass" as well as using voice communication on his radio.

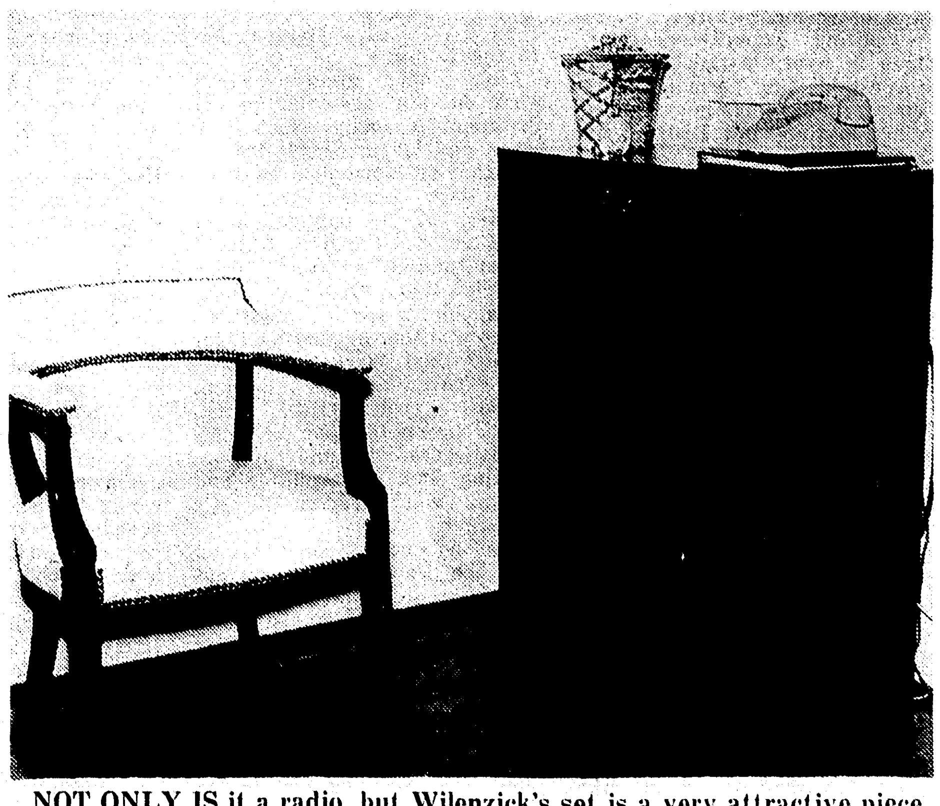

NOT ONLY IS it a radio, but Wilenzick's set is a very attractive piece of furniture—a far cry from other days when a "ham" operator had to have an entire room just for his equipment. The entire set is in this cabinet.

LEROY ANSPACH makes contact with one of his ham friends. His set is a little more expanded than is Wilenzick's.

Adventures in COMMUNICATIONS

When emergencies strike, ham radio operators often serve as vital relay links between those in distress and those who can provide assistance. However, there are many other facets to this interesting hobby, which has a devoted local following, as the following account reveals.

Monroe Morning World
SUNDAY FEATURES
Editorials, Spotlight, Sports
Monroe, La., March 8, 1964 1-B

BERNIE WILENZICK logs in a contact on his "ham" radio and another day of activity begins. Wilenzick is one of America's growing number of amateur radio operators. (Staff Photos by Ben Bradford)

By DALLAS ROPER
News-Star Managing Editor

"CQ, DX" — with this strange sounding start begins what might turn into a great adventure in communication. Bernie Wilenzick (W5IVF) starts many of his evenings at home this way, as do Leroy Anspach (W5BQ), Marvin Hill (W5EB), and Jack Gaines (W5BLQ), and 85,000 licensed amateurs in the United States.

What follows is an account of what might happen in a typical day of a "ham" radio operator.

First, "ham" is the nickname for an amateur radio operator. The number of "hams" continues to grow as the practice becomes one of the world's favorite pasttimes. But it is a pastime that can have many facets.

RESPONSIBILITIES

It is more than just fun — the hobby carries with it responsibilities that ordinary ones do not. Hams not only enjoy chatting with one another over the air waves, they assist in many emergencies. During the past week two operators assisted a man in Texas who was having a heart attack and got a doctor to him in time to save his life. Locally, hams have assisted in many disasters.

During a storm a number of years ago, hams kept in touch with doctors in New Orleans when no other communication was available. They also dispatched trains.

Gaines was very active arranging for the influx of power crews into the Natchez area to restore power and communication facilities.

Hill proudly displays a bronze medal received from the Illinois Central Railroad for services rendered.

When a tornado wrecked Jonesboro-Hodge communications some years ago, local hams furnished communications.

SET UP EQUIPMENT

Hill and Bill Bell (W5MWE) hurried down and set up emergency equipment within a matter of two hours.

Hurricane Audrey victims found relief in talking to relatives through ham facilities in 1957.

And other humane services are performed — ask any serviceman who has been overseas and homesick. He'll tell you what the hams meant to him.

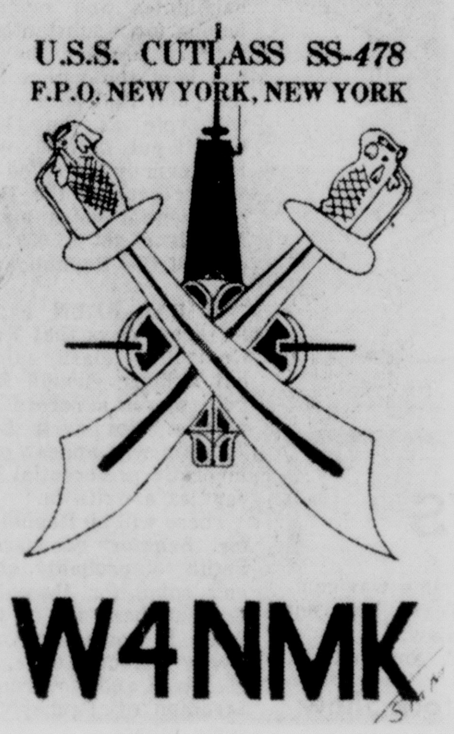

A HAM AFLOAT—underwater even—sent this QSL to Bernie Wilenzick. A QSL is a card ham operators send to each other telling how and where their signal has been received. They are usually postcards with the operator's original design. This one is from a ham aboard the submarine "Cutlass" which Wilenzick contacted.

Service is provided that allows servicemen to call home and talk to their loved ones. Wilenzick, of 1608 Fairview Ave. in Monroe, is one of many who perform this service frequently. During an interview on his ham activities, Wilenzick contacted the son of a local family who is now stationed on Okinawa.

Lt. Carl Aron, son of Mr. and Mrs. David Aron, 1806 Park Ave., Monroe, talked to his mother here. "Everything on Okinawa is fine, Mother," — this from a distance of about 7,500 miles and clear as a bell.

UNUSUAL CONTACT

Wilenzick likes to talk about his many interesting experiences as a ham, and he, like all the rest, has many.

Probably the most successful call he has ever made — and the most interesting — was an underwater contact he made with the commanding officer of the submarine "Cutlass" while the vessel was on tracking duty in the Atlantic. What was being tracked? Astronaut Scott Carpenter while orbiting the earth. The sub has a licensed ham aboard in the person of her skipper. Wilenzick said he came in "loud and clear."

Anspach recently made a contact with a ham in Arizona whom he called Barry — they all use their first names in communications — and later discovered he had had a long chat with Mr. Conservative, Barry Goldwater, U. S. Senator from Arizona.

They have their humorous moments, too. Bernie has been in contact with a serviceman in Alaska. The man wanted his wife who lived in Mississippi to join him in the frozen north. She was reluctant. After Bernie had gotten her on long distance telephone and her husband had pleaded for quite a few times the reluctant missus consented. Then, as the time to depart approached, she again started to hedge. It was explained to her that the government would take a dim view of her not going after she had consented and arrangements, including passage, had been arranged. So, she went.

LIKED ALASKA

Some months later the serviceman, recently returned from Alaska, was in town and called Bernie up and wanted to see him. During a visit in the Wilenzick home Mrs. Wilenzick asked about his wife. "Oh, she liked it so well in Alaska she wouldn't come home," he replied. A divorce ensued.

An area woman had received word that her son in Germany was seriously ill. Then communication from the government became confused and she heard her son might have died. She came to Wilenzick and asked his help. Through a series of telephone arrangements in Germany, via radio, the woman was able to talk to her son in the hospital. Much faster than wiring or writing and much more reassuring!

Can just anybody go out and buy a radio and start broadcasting? No indeed! Hams are licensed by the Federal Communications Commission and must pass certain tests and meet certain standards. They must know code, the theory and law of communications. The license permits the operator to get on certain frequencies alloted to hams who must render certain services.

There are networks that handle traffic and thousands of messages from all around the world.

Some of the networks are strictly CW (code) only. Until recently Bell wouldn't have been caught dead with a microphone in his hand. He still gets the most pleasure out of "pounding the brass."

ACTIVITY COORDINATED

Local activity is coordinated by the Ouachita Valley Amateur Radio Club which has about 30 members. The club aids people interested in radio to learn information needed to get licensed.

The network that handles local traffic at a specified time period in the day is coordinated by an operator in Pineville. The controller operates a network that includes most of the south and southeast at 3905 KC frequency.

Another spot on the globe that Wilenzick gets lots of radio traffic from these days is the South Pole where the U. S. expedition "Deep Freeze" is at work. Men stationed beneath the ice cap can call home and be warmed by the voices of their families.

Local amateurs have also been of assistance during the recent crisis in the Canal Zone in Panama. Many relatives "state-side" were relieved when they found that their families in the strife-torn area were safe and sound.

Mrs. Wilenzick also gets into the act sometimes — like the Sunday morning when she was talking to her daughter in Shreveport. Her son-in-law is also a ham and they chat frequently. Well, this particular Sunday she was going through the family small-talk when the phone rang. Bernie answered and it was another ham who knows her voice on the phone. He is a member of St. Paul's Methodist Church—in the vicinity — and Mrs. Wilenzick was coming in strong on the church's public address system. And just as the pastor was preparing to deliver his weekly sermon.

Dr. Ben Oliphint sent word that if she would polish up her speech a wee bit he would let her deliver the sermon the following week by radio.

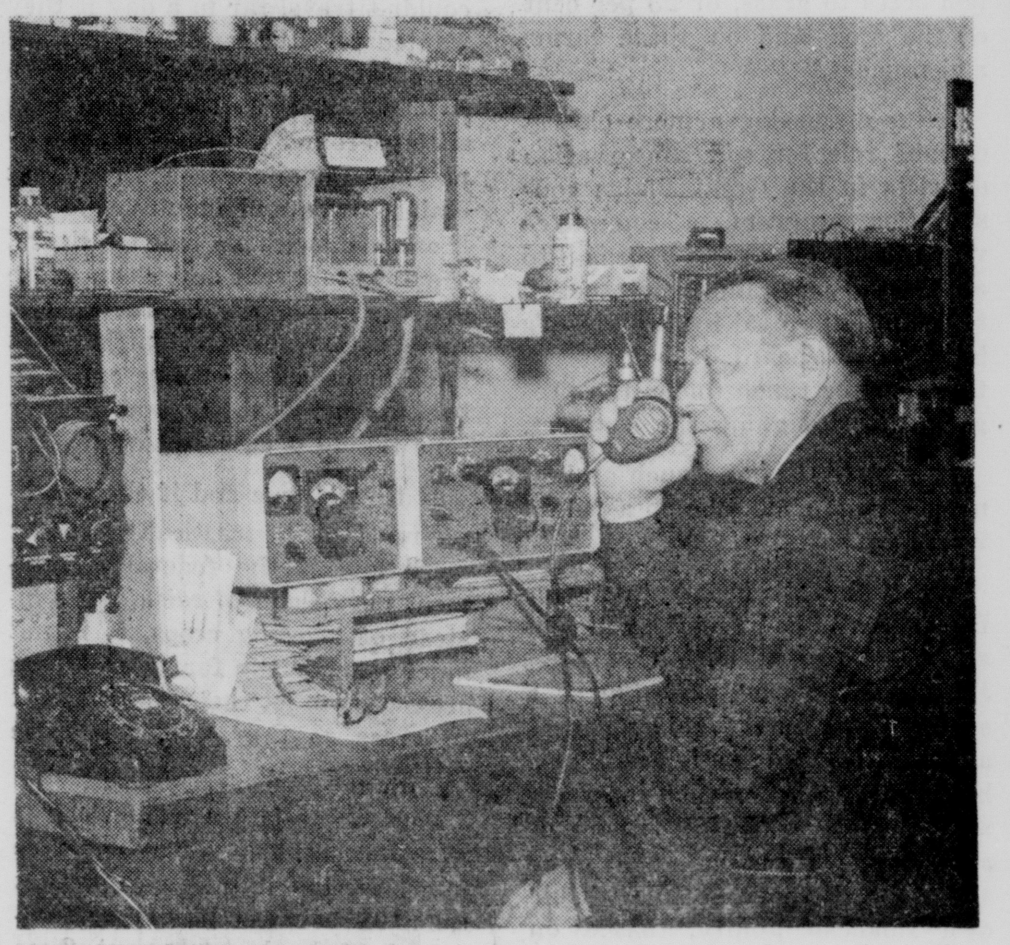

MARVIN HILL has much more radio than the other hams pictured. They all achieve the same results.

UNIQUE LANGUAGE

Hams have their own unique language. There are certain letters and expressions that have meanings only for the ham. Like the one this article started with—the ham wants conversation. A QSL is understood and appreciated by hams. It is a card with the call letters and location of the ham who monitored you. He will tell you how well he received you and the conditions. And the lady of the house usually sends her family 88's after a conversation — love and kisses, that is. The XYL is a married woman. A YL is an unmarried female.

And the ham lingo lets them add to adventure in communication talk to foreigners, even those who don't speak English. Many of the local contacts have included Russians. Yes, even the Soviets have hams — but their conversation is usually limited to weather, signals and equipment in use.

Hams have a national organization as well as the local ones—the American Radio Relay League. And it is headed by Herbert Hoover Jr. (W6ZH). Jack Gaines has had an interesting QSO (conversation) with the former President's son.

A ham's most prized possession is his collection of QSL cards. And Wilenzick's favorite — and favorite of his friends — is the one from the USS Cutlass. But he has them from all over. A Texan uses a steer head and others use many ideas to decorate their QSL's. But none of them are dull. The Monroe contingent says that hardly a day passes that someone doesn't come to them asking if their ham facilities will enable them to communicate with some dear one far away. When asked if they minded, they answered with a reminder that this is part of the responsibility a ham incurs when he accepts the license. Since we are using a valuable part of the world's air waves we must respond. But it's not just from a sense of duty. All active hams really enjoy performing this service.

And what about the lady of the house? Does she mind hubby's spending so much time with his hobby? "If you can't beat 'em, join 'em," Mrs. Wilenzick says. And she seemed to have as much fun talking about hamming as Bernie.

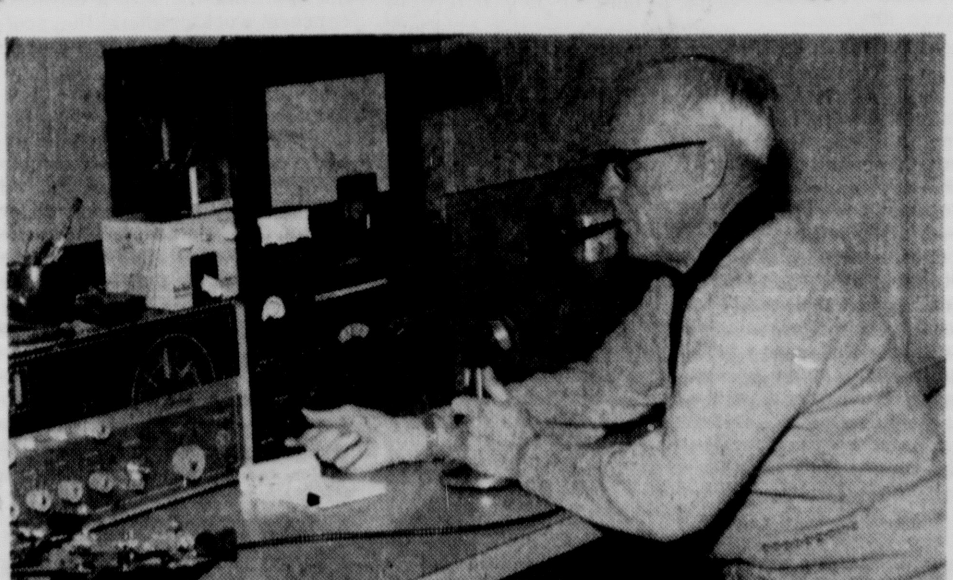

ANOTHER HAM, Jack Gaines, has a code key, left hand side of radio, with which he "pounds the brass" as well as using voice communication on his radio.

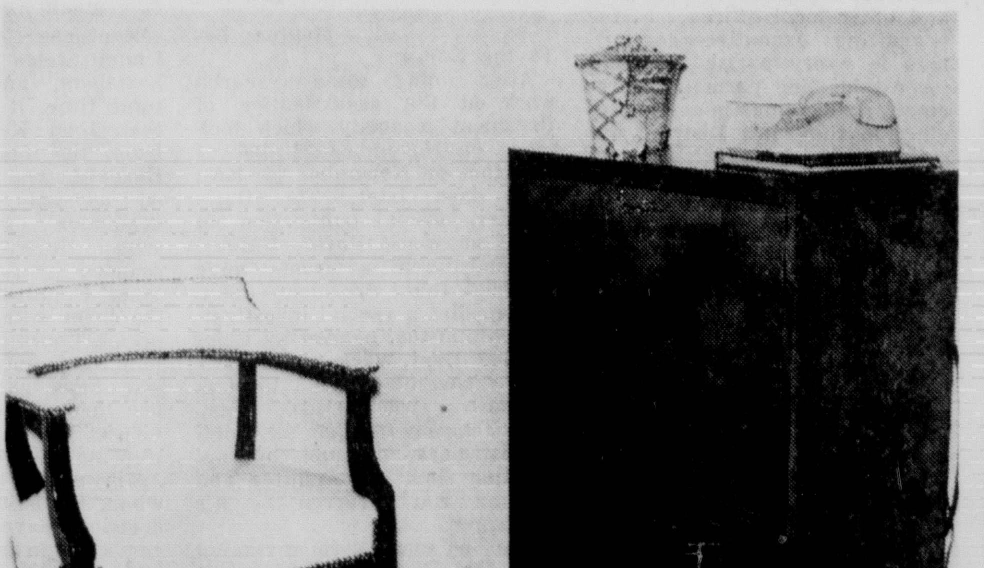

NOT ONLY IS it a radio, but Wilenzick's set is a very attractive piece of furniture—a far cry from other days when a "ham" operator had to have an entire room just for his equipment. The entire set is in this cabinet.

LEROY ANSPACH makes contact with one of his ham friends. His set is a little more expanded than is Wilenzick's.

Monroe Morning World

Sunday, March 8, 1964—Two-B

Going To Grass

Back in the rural days of some 40 or 50 years ago a fairly common expression was, "You go to grass." It was virtually the same as telling some one to go to a much hotter place, but it also, in a sense, meant telling some one to shift for himself or look out for himself.

Now Orville Freeman, secretary of agriculture, is consigning as much land as possible back to grass, but he isn't telling anyone to take care of himself. Whether the grass plan is good or bad we are hardly in a position to say but we do know that we oppose it under any form of federal dictation.

In an address before the Great Plains Conservation Association, Freeman said: "More than one-fourth of the crop land going permanently into grass is in the Great Plains, where the Great Plains conservation program has helped to speed up this process. To date, nearly 14,000 long-term cost-sharing contracts will convert one million acres to grass, or 23 per cent of the crop land on these farms and ranches."

After discussing a more clearly defined role for soil conservation districts in the Great Plains conservation program, a committee voted to ask Secretary Freeman to amend the program's basic policy to require approval by the group's local district board of a conservation farm or ranch under the program before signing the contract.

It is clear that any such assignment of land should be on a purely voluntary basis.

An assistant to Administrator Donald A. Williams of the soil conservation service, with the Great Plains conservation program as a special assignment, said farmers and ranchers in the Great Plains have come to look on such contracts as an asset, assuring them of adequate technical help and cost-sharing on a schedule to fit their own financial ability, based on their conservation plans.

Norman A. Berg, the assistant to the administrator, suggested it is time for a clear definition of how soil conservation districts of the Great Plains prefer to work in the program. He doubted, he said, that districts actually would want to be "agents" of the federal government. That plan, however, seems to be a part of Secretary Freemen's over-all plan for bossing agriculture.

Cost-sharing apparently means the farmers and ranchers will be given part of the money needed to make their farms and ranches grow more grass. Also, they presumably will be paid for taking this land out of crop production.

Back in the wild and woolly days when cattle roamed over the Great Plains at will and the owners' only claim to each animal was the brand it carried on its hide, the ranchers and cowboys were supposed to keep rather busy looking after the animals, maybe getting into some small town only once a week or less frequently.

Now, as far as we have been able to observe on westward trips, the cattle are so fat and round they couldn't travel far in a day if they wanted to. Furthermore, they are all enclosed by fences. If you see a lot of men wearing wide hats sitting around the court houses or playing dominoes in the Great Plains towns and inquire who are those men with so much leisure, the townfolk will say, "Oh, those are the ranchers. All they do is raise cattle and the cattle don't have to be watched any more, so the ranchers mostly spend their time taking it easy in town."

If that is true and if the ranchers raise cattle practically without work and if the federal government pays them to raise cattle instead of growing crops, it is not much wonder the farmers of that area want to let their land go back to grass so they, too, can raise cattle.

Pay for desisting from work is a new concept in a land of free enterprise but it is a concept that seems to have been growing steadily in the federal government. Once a man has acquired a big land acreage he may become the county's biggest loafer and draw good government pay for his loafing.

U.S. Bossing Hospitals

Ever since the federal government started trying desperately to give money to schools and hospitals the World's been saying in effect, "What the government contributes to it bosses." Now we not only have confirmation that this is true but are having it rammed down our throats.

In housing, the government is telling us whom we must buy from and sell to. In schools, it is telling us we must integrate.

But that is not all. It is now telling us that Negro doctors must be admitted to hospital staffs and that there must be no segregation of patients in hospitals partly financed with federal funds.

Whose edict is that? It was handed down by the United States Supreme Court, which has compiled a practically unbroken record of deciding in favor of Negroes, no matter what the issues or circumstances.

We may well wonder how many hospitals there are now that have not been built with federal funds and that have not used federal funds in building additions.

The supreme court decision revolved around the Hill-Burton act, which supports state hospital construction programs with federal funds.

In 1962, 11 Negro doctors, dentists and patients in Greensboro, N.C., filed suits against two hospitals—Wesley Long Community and Moses H. Cone.

They asked for an integration order, along with rejection of the "separate but equal" facility provisions written into the Hill-Burton act. In its decision, the supreme court deliberately set aside the clear intent and desire of congress that segregation be maintained in hospitals in accordance with the customs and laws of the states, thus creating "the law of the supreme court" and setting aside congress' legislative prerogative.

The supreme court's decision was based on its refusal to set aside a circuit court decision barring racial segregation in hospitals. Originally, a federal district court judge dismissed the suit but was overruled by the circuit court.

In their appeals, the hospitals told the supreme court that the circuit court decision would have far-reaching consequences. They said that in North Carolina alone there are 132 voluntary non-profit hospitals which have received federal funds under the Hill-Burton act, along with 571 institutions in 13 states.

States named in the hospital appeal were Alabama, Florida, Georgia, Kentucky, Louisiana, Maryland, Mississippi, South Carolina, Tennessee, Virginia, West Virginia, Oklahoma and Missouri.

The national administration's controversial civil rights bill carries a provision that would tie in with the court ruling.

Aimed at the "separate but equal" clause in the Hill-Burton act, the decision says that "notwithstanding an inconsistent provision of any other law," no one shall be excluded on account of race from any program receiving federal aid.

In a nutshell, when the federal government aids any institution or any private cause, it becomes the "boss" and dictates policy. If you still want to run your own business or institution, the only way you can do it is to refuse to let the government "aid" you. Otherwise, it will "aid" you out of the "boss's" seat—and fast.

More Than We Can Chew Right Here At Home?

Views Of Our Readers

Voices Appreciation

West Monroe, La.

To the Editor:

We would like to express our appreciation to you for printing our articles about the play "Here Comes Charlie" in your paper. The publicity was most outstanding and helped to make the play a success.

Your thought and consideration will always be remembered. On behalf of the entire Junior class we would like to say "Thank you."

MRS. MARILYN FIFE
Director

Big GOP Stride

West Monroe, La.

To the Editor;

Last Tuesday we saw a two-party system at work in Louisiana! The leadership of the Fifth District Republican Party sincerely feels that an elephant-sized stride has been made toward better government in this state. The Lyons crusade was merely the first skirmish in the battle to come. Any time a Republican can poll some 300,000 votes, or nearly 40 per cent of the total cast, in a Deep South state like Louisiana, he has achieved a great victory! This, of course, is one of a string of similar strides for two-partyism in the South, following those made recently in Mississippi and Alabama.

One of the benefits of two-partyism is an increased participation by the people in the affairs of government. Last Tuesday over 70 per cent of the electorate turned out at the polls in Louisiana, and a major portion of them showed a willingness to disregard the century-old Democratic tradition and vote for a MAN and PRINCIPLES! The fact that over 285,000 Democrats crossed party lines and voted for a Republican demonstrates a great groundswell of interest in government! This is democracy in the true American tradition in action!

To the 20,000 - plus volunteer workers who labored tirelessly and unselfishly in behalf of Mr. Lyons' candidacy, we say this is no time for grousing, post mortems, excuses or discouragement. These 20,000 dedicated people, willing to work without pay for a cause they genuinely believe in, comprise a great force for integrity and freedom unparalleled in our history. Already we should be laying plans for a great future — for running Republicans for the state legislature, police jury and other local offices . . . for organizing executive committees in every parish . . . and for establishing permanent precinct organizations in every precinct in the Fifth District and state.

One criticism that has been leveled at Republicans is that they only come out of the woods during an election, but are not heard from the rest of the time. We are noted more for what we are AGAINST than what we are FOR. The decades-old Democratic tradition is too strong to be altered only in the heat of an election campaign. I still have faith in the majority of the citizens of this District and this state. If we Republicans (either in fact or political persuasion) will offer the voters candidates and principles they can be FOR, they will sit up and listen. We must DESERVE their support! How? By making ourselves heard on issues of vital local interest . . . in the State Legislature, on local school boards and police juries, in bond elections, etc. When we stand FOR things in day-to-day affairs — when we convince the electorate that the Republican Party stands for the people and for responsible government, and not for big business or special interests — we will begin scoring victories at the polls.

God bless every Fifth District citizen who supported or voted for Charlton Lyons. We've only just begun to fight!

W. G. SMITH

Johnson Changes

New Orleans, La.

To the Editor:

The passing of time brings many changes. Witness the actions of President Johnston who has been in the public eye, in or close to the driver's seat for many years. During all these years, while the Negro problem festered at his very elbow, he remained noncommittal. We now wonder why this seems suddenly to cause him so much pain.

He dramatically cracks his bullwhip while he parrots the moth-eaten cliches of the martyred Mr. Kennedy in his attempt to stampede the so-called Civil Rights bill through Congress. His pre-election tear-jerking gestures leave us unmoved. His all too sudden concern for the Negro's welfare reeks with the odor of vote solicitation.

Do recent occurrences possibly indicate an opportunistic tinge and a chameleon-like tendency? His frenzied attempts at coercion lead one to suspect that a brand new policy has been formulated, such as: "Act now and THINK later".

The passage of this unconstitutional satanic instrument, more properly called "Preferential Rights", will simulate a ball and chain around the ankles of every freedom-loving American of whatever national origin, creed or station in life. The resulting regimentation will obliterate us as individuals. We will henceforth be substituted by mere numerals in the government files. Is this what our forefathers intended for us?

DILLON A. WILKINS

Thanks For Visit

Monroe, La.

To the Editor:

Our educational trip to the Monroe News-Star was most interesting.

It will help up to have a better newspaper for our class. We learned many things we wanted to know. We appreciated your explaining the equipment and and how the newspaper is printed to us.

PAM JACKSON,
Mrs. Buchanan's Fifth Grade Class, Sallie Humble School.

Red Order Charged

Monroe, La.

To the Editor:

After doing some research work on the assassination of President Kennedy which took place on November 22, 1963, I find that on November 26, 1963, four days later, The Daily Worker, official publication of the Communist Party, U.S.A.., demanded in a front page editorial that President Johnson appoint a special investigating committee, headed by Chief Justice Earl Warren. On Friday, November 29, through Executive Order 11130, President Johnson fulfilled the Communist party demand by appointing such a committee and naming Earl Warren as it's Chairman.

It is no question in my mind that the Federal Government of this great Country is in bad shape when a Communist newspaper like the Daily Worker has so much influence that it can bear enough pressure on the President of the United States to support its demand.

I might add that this is certainly a slap in the face to the law enforcement officers of the State of Texas, who piece by piece and bit by bit, were picking up valuable information on the crime committed.

After all, this crime was committed against Texas law, not against Federal Law.

Alden T. Shotwell Jr.

Junior Livestock Show

St. Joseph, La.

To the Editor:

I would like to express sincere appreciation for your fine effort in supporting the Junior Livestock Sale in Delhi. As you know, this sale is the culmination of a long experience between a child, his family, and a livestock project. We sincerely believe that the training, the learning of responsibility, and other experiences gained from these projects more than justify their existence.

Your support of this program is a tribute to your understanding of young people and is a contribution to their education and training.

Again let me express my appreciation.

Charles B. James
County Agent
Tensas Parish

What Is Happening

Monroe, La.

To the Editor:

What is happening to the United States? Or, I might go so far as to say what has happened to the United States? At every turn of the head, foreign ideologies and anti-American activities stare me in the face.

Minority groups (many times proven to be led by known Communists) have encouraged a flagrant violation of United States law, as it has been written in the Constitution of the United Statees, and in each State Constitution. The government of the United States condones and upholds each demonstration and boycott. Americans have already lost some basic individiual rights.

Rome was not built in a day, but overnight it fell. Such a parallel can be drawn to the United States. This country was built gradually and surely. It developed into one of the most powerful nations in the world with an equal amount of respect and prestige. Then, beginning with the Franklin Roosevelt administration, the United States began to lose some of that power and prestige through appeasement. With each succeeding administration, more appeasement was offered and more power and prestige was lost, until now, in the Johnson administration, the thoughtful Americans wonder how much we have left.

Everyone knows that the United States is on the road to Socialism, and has been for some time. It cannot be denied that John Kennedy graduated from the Socialist school of Harvard, and that he appointed as his closest advisors, graduates of this Socialist school. He was completely surrounded by Socialists, and the State Department is filled to the brim with them. The Supreme Court is filled with prejudiced, unexperienced men who have extremely overstepped their authority and who interpret the laws only as they want to interpret them, for or against, at their momentary whim. Statistics show that their decisions have been almost 100 per cent in favor of Communists.

Let's look at the UN delegates investigating the racial situation in Atlanta, Georgia. One delegate is from Communist Poland, where people were arrested in the middle of the night by secret police; one is from India, where women and children have been butchered recently because they were Moslems in a Hindu country; one is from Egypt, where Jerry Lewis' movies are not allowed to be shown because he is a Jew; and one is from the Soviet Union, where human rights of every description are denied. They are experts on human rights? ? ?

Is this America, or is this just a horrible dream we're having? No, it's all true, and these anti - American activities, treaties, deals, appointments, troops, etc. are actually going on here in America, and are happening faster than any of us can write them down.

Write to your congressman. Voe for the individual, not a party. We must be careful of every individual we elect to any government office. Do not let anyone tell us how to vote. Read and become informed on all vital issues. Fight for the rights of Americans, free enterprise and independence — down with Socialism, and anything against our State and National Constitutions — the only documents that will ever keep us alive and free at the same time.

Mrs. Elizabeth Dunckelman

BASCOM TIMMONS

Primary Put Into Teeth Of Winter

NOBODY SEEMS to recall whether the politicians or the State Chamber of Commerce shoved the New Hampshire preferential presidential primaries into the teeth of winter, with voters often going to the polls in deep snow, but on Tuesday, March 10, New Hampshire start the ball rolling for the 16 States which choose delegates to the national nominating conventions by the primary method.

Some gossips say that the Granite State moved its primaries to the earliest on the calendar for the publicity the State would get. If that is true, it's working this year as well if not better than it ever has before. The whole country is reading about the struggle between Governor Nelson A. Rockefeller of New York and Senator Barry Goldwater of Arizona for New Hampshire's convention votes. Whether that will help the summer tourist trade in the resort State will be learned later.

What concerns the leading candidates and several others hoping for a substantial write in vote is whether the campaign has kept the voters interest to the point that at least as many will vote as the 140,000 who turned out in 1960, when John F. Kennedy received 43,372 or 85 per cent of the Democratic preferential votes and Richard M. Nixon got 65,000 or 89 per cent of the Republican votes.

IT HAD BEEN expected up to recent days that Rockefeller-Goldwater clash might bring out a large enough Republican vote to set a record for both parties. Not even Lyndon B. Johnson will appear on the Democratic preferential ballot, except as a write in.

There will be Republican votes for Senator Margaret Chase Smith — probably quite a lot and some for Harold Stassen. Both of them are on the ballot. Write in votes for Ambassador Henry Cabot Lodge, Richard M. Nixon and Governor William Scranton of Pennsylvania and some others.

It has been estimated by possibly unbiased New Hampshire politicians that the larger Republican vote will be pretty evenly split between the two announced candidates with 25 or 30 per cent divided among the write ins.

Write in campaigns, however, take strange quirks. In 1960, the next largest Democratic vote to Kennedy's went to Paul C. Fisher, a perennial candidate. Nobody seems to remember him, though 6,853 New Hampshire voters voted for him and he received 13.5 percent of the total Democratic vote. Adlai E. Stevenson, twice the Democratic nominee for President was "written in" by less than one per cent of the voters on the Democratic side.

FISHER ALSO had many Republican friends, for he received 2388 write in votes on that side or 3.3 per cent of the total, only slightly less than the 2745 write ins for Governor Rockefeller. Even John F. Kennedy received a write in vote of 3 per cent on the Republican side, while Ambassador Lodge's write in was less than one per cent.

The preferential voting not only in New Hampshire but in most of the 15 other primary States, indicates that most anybody can be preferred by quite a few people. A perennial candidate named Lar Daly of Chicago who likes to wear an Uncle Sam costume and runs for every office to which he is eligible, received no votes in the Illinois preferential primarly last time (he couldn't get enought signatures to quality) but received 2.6 per cent of the Maryland Democratic vote and 9.4 per cent of the same party's Indiana preference votes.

AND WHAT EVER became of — politically at least — George H. McLain, who got one third of the Democratic preferential vote in California (he was the old age pension advocate) or John H. Latham and Frank R. Beckwirth, both of Indiana, who received 9.6 and 4.6 per cent respectively of the Democratic and Republican preferential votes in their State.

The preferential primaries are now under attack in all the States which spend money to hold them every four years. But, according to the record, they can be effective. In 1960, narrow victories by the then Senator Kennedy over Senator Hubert Humphrey in Wisconsin and West Virginia put him in the front rank for the Democratic nomination.

This year, the June 2 vote between Rockefeller and Goldwater in California is likely to decide who leads when the balloting starts at San Francisco. But don't be surprised if some nationally unknown people get quite a lot of votes in each primary and no delegates.

WILLIAM F. BUCKLEY, JR.

Rockefeller And Social Security

PROSPECTING UP and down those granitic hills, Governor Rockefeller, we have been told by several of the on-scene observers, struck what they describe as "pay dirt" — a singularly irrelevant metaphor, one would have thought — when he started picking away at the Social Security issue. Elderly citizens at several of his meetings are said to have turned pale, as well they might, when he informed them of a plot afoot to bankrupt the social security system and stop all payments. The only defense they had against being sent to the county farm and living on a diet of gruel the rest of their days, he managed to suggest, was to give him a handsome vote in the approaching primary. If they were so misguided as to prefer a prominent rival of his, who had expressed a wish to introduce a "voluntary" element into the system, they would have only themselves to blame for the disaster sure to follow.

Let us grant there is a certain winsome charm in this image of Nelson Rockefeller as knightly champion of the fiscal honor of universal social security. And, on a topic so academic from his viewpoint, we cannot, I suppose, be too hard on him, for misunderstanding — or could it only be, mis-stating? — the elementary facts about the program as it operates in this country. But let us at least append a note or two before he provokes mob scenes in Florida.

IN THE FIRST place, those who believe in government by three branches, i.e., the executive, the legislative, and the judiciary, should not really worry very much what any Presidential candidate thinks about social security, for so long as it is a measure that is heartily endorsed by the majority of the American people. A candidate, or a President, might hate the system as he hates castor oil, but he would be as powerless to do anything about it as he is powerless to remove the flavor from castor oil. It is only if Congress were to modify or repeal the social security law that it would cease to exist. And if Congress were to repeal the law, which is about as probable as that the Praesidium of the Soviet Union will repeal Communism, it would only be because suddenly the overwhelming majority of the American people had changed their minds about the present Social Security program. And incidentally, if that ever happened, the first man you could count on to call for its abolition is Nelson Rockefeller.

IN THE SECOND place, it is an act of hysteria to suggest that the Social Security Program needs to be coercively enforced on all citizens in order to "work." The fiscal underpinnings would not in any way be affected by permitting the small minority that might wish to withdraw, to go ahead and do so. The Social Security Program doesn't work the way a business concern works, where the profits are, often, dependent on the incremental sale. It may be true that the Ford Motor Company can make a whopping profit selling six hundred thousand copies of a particular model, but would lose a fortune if it sold four hundred thousand or less of the same model, because the cost curve intersects the revenue curve only after the 500,000th car.

Monroe Morning World
(Founded October 28, 1929)
BY ROBERT EWING

John D. Ewing, Publisher 1929-1938
Wilson Ewing, Publisher 1938-1952

Entered as second class matter at the Monroe post office December 10, 1929 under the act of March 8, 1879. Published every morning by the News-Star-World Publishing Corporation, North 4th and Olive Street. Telephone No. FA 2-5161.

Robert Ewing, Jr., Chairman of the Board
William H. Bronson, President
Jack S. Campbell, General Manager
Edmund G. Brown, Ass't Gen. Mgr
Jack Gates, Executive Editor
Norman H. Smith, Managing Editor

Member of The Associated Press
The Associated Press is exclusively entitled to the use of reproduction of all news dispatches credited to it or not otherwise credited and also the local news herein.

The Branham Company national advertising representatives. Offices in New York, Chicago, Atlanta, Detroit, St. Louis, Memphis, Dallas, San Francisco, Los Angeles, Charlotte.

The Monroe Morning World is an independent newspaper. It prints the news impartially. It supports what it believes to be right. It opposes what it believes to be wrong without regard to party politics.

Monroe Morning World

Sunday, March 8, 1964—Two-B

Going To Grass

Back in the rural days of some 40 or 50 years ago a fairly common expression was, "You go to grass." It was virtually the same as telling some one to go to a much hotter place, but it also, in a sense, meant telling some one to shift for himself or look out for himself.

Now Orville Freeman, secretary of agriculture, is consigning as much land as possible back to grass, but he isn't telling anyone to take care of himself. Whether the grass plan is good or bad we are hardly in a position to say but we do know that we oppose it under any form of federal dictation.

In an address before the Great Plains Conservation Association, Freeman said: "More than one-fourth of the crop land going permanently into grass is in the Great Plains, where the Great Plains conservation program has helped to speed up this process. To date, nearly 14,000 long-term cost-sharing contracts will convert one million acres to grass, or 23 per cent of the crop land on these farms and ranches."

After discussing a more clearly defined role for soil conservation districts in the Great Plains conservation program, a committee voted to ask Secretary Freeman to amend the program's basic policy to require approval by the group's local district board of a conservation farm or ranch under the program before signing the contract.

It is clear that any such assignment of land should be on a purely voluntary basis.

An assistant to Administrator Donald A. Williams of the soil conservation service, with the Great Plains conservation program as a special assignment, said farmers and ranchers in the Great Plains have come to look on such contracts as an asset, assuring them of adequate technical help and cost-sharing on a schedule to fit their own financial ability, based on their conservation plans.

Norman A. Berg, the assistant to the administrator, suggested it is time for a clear definition of how soil conservation districts of the Great Plains prefer to work in the program. He doubted, he said, that districts actually would want to be "agents" of the federal government. That plan, however, seems to be a part of Secretary Freemen's over-all plan for bossing agriculture.

Cost-sharing apparently means the farmers and ranchers will be given part of the money needed to make their farms and ranches grow more grass. Also, they presumably will be paid for taking this land out of crop production.

Back in the wild and woolly days when cattle roamed over the Great Plains at will and the owners' only claim to each animal was the brand it carried on its hide, the ranchers and cowboys were supposed to keep rather busy looking after the animals, maybe getting into some small town only once a week or less frequently.

Now, as far as we have been able to observe on westward trips, the cattle are so fat and round they couldn't travel far in a day if they wanted to. Furthermore, they are all enclosed by fences. If you see a lot of men wearing wide hats sitting around the court houses or playing dominoes in the Great Plains towns and inquire who are those men with so much leisure, the townfolk will say, "Oh, those are the ranchers. All they do is raise cattle and the cattle don't have to be watched any more, so the ranchers mostly spend their time taking it easy in town."

If that is true and if the ranchers raise cattle practically without work and if the federal government pays them to raise cattle instead of growing crops, it is not much wonder the farmers of that area want to let their land go back to grass so they, too, can raise cattle.

Pay for desisting from work is a new concept in a land of free enterprise but it is a concept that seems to have been growing steadily in the federal government. Once a man has acquired a big land acreage he may become the county's biggest loafer and draw good government pay for his loafing.

U.S. Bossing Hospitals

Ever since the federal government started trying desperately to give money to schools and hospitals the World's been saying in effect, "What the government contributes to it bosses." Now we not only have confirmation that this is true but are having it rammed down our throats.

In housing, the government is telling us whom we must buy from and sell to. In schools, it is telling us we must integrate.

But that is not all. It is now telling us that Negro doctors must be admitted to hospital staffs and that there must be no segregation of patients in hospitals partly financed with federal funds.

Whose edict is that? It was handed down by the United States Supreme Court, which has compiled a practically unbroken record of deciding in favor of Negroes, no matter what the issues or circumstances.

We may well wonder how many hospitals there are now that have not been built with federal funds and that have not used federal funds in building additions.

The supreme court decision revolved around the Hill-Burton act, which supports state hospital construction programs with federal funds.

In 1962, 11 Negro doctors, dentists and patients in Greensboro, N.C., filed suits against two hospitals—Wesley Long Community and Moses H. Cone.

They asked for an integration order, along with rejection of the "separate but equal" facility provisions written into the Hill-Burton act. In its decision, the supreme court deliberately set aside the clear intent and desire of congress that segregation be maintained in hospitals in accordance with the customs and laws of the states, thus creating "the law of the supreme court" and setting aside congress' legislative prerogative.

The supreme court's decision was based on its refusal to set aside a circuit court decision barring racial segregation in hospitals. Originally, a federal district court judge dismissed the suit but was overruled by the circuit court.

In their appeals, the hospitals told the supreme court that the circuit court decision would have far-reaching consequences. They said that in North Carolina alone there are 132 voluntary non-profit hospitals which have received federal funds under the Hill-Burton act, along with 571 institutions in 13 states.

States named in the hospital appeal were Alabama, Florida, Georgia, Kentucky, Louisiana, Maryland, Mississippi, South Carolina, Tennessee, Virginia, West Virginia, Oklahoma and Missouri.

The national administration's controversial civil rights bill carries a provision that would tie in with the court ruling.

Aimed at the "separate but equal" clause in the Hill-Burton act, the decision says that "notwithstanding an inconsistent provision of any other law," no one shall be excluded on account of race from any program receiving federal aid.

In a nutshell, when the federal government aids any institution or any private cause, it becomes the "boss" and dictates policy. If you still want to run your own business or institution, the only way you can do it is to refuse to let the government "aid" you. Otherwise, it will "aid" you out of the "boss's" seat—and fast.

More Than We Can Chew Right Here At Home?

Views Of Our Readers

Voices Appreciation

West Monroe, La.

To the Editor:

We would like to express our appreciation to you for printing our articles about the play "Here Comes Charlie" in your paper. The publicity was most outstanding and helped to make the play a success.

Your thought and consideration will always be remembered. On behalf of the entire Junior class we would like to say "Thank you."

MRS. MARILYN FIFE
Director

Big GOP Stride

West Monroe, La.

To the Editor;

Last Tuesday we saw a two-party system at work in Louisiana! The leadership of the Fifth District Republican Party sincerely feels that an elephant-sized stride has been made toward better government in this state. The Lyons crusade was merely the first skirmish in the battle to come. Any time a Republican can poll some 300,000 votes, or nearly 40 per cent of the total cast, in a Deep South state like Louisiana, he has achieved a great victory! This, of course, is one of a string of similar strides for two-partyism in the South, following those made recently in Mississippi and Alabama.

One of the benefits of two-partyism is an increased participation by the people in the affairs of government. Last Tuesday over 70 per cent of the electorate turned out at the polls in Louisiana, and a major portion of them showed a willingness to disregard the century-old Democratic tradition and vote for a MAN and PRINCIPLES! The fact that over 285,000 Democrats crossed party lines and voted for a Republican demonstrates a great groundswell of interest in government! This is democracy in the true American tradition in action!

To the 20,000 - plus volunteer workers who labored tirelessly and unselfishly in behalf of Mr. Lyons' candidacy, we say this is no time for grousing, post mortems, excuses or discouragement. These 20,000 dedicated people, willing to work without pay for a cause they genuinely believe in, comprise a great force for integrity and freedom unparalleled in our history. Already we should be laying plans for a great future — for running Republicans for the state legislature, police jury and other local offices . . . for organizing executive committees in every parish . . . and for establishing permanent precinct organizations in every precinct in the Fifth District and state.

One criticism that has been leveled at Republicans is that they only come out of the woods during an election, but are not heard from the rest of the time. We are noted more for what we are AGAINST than what we are FOR. The decades-old Democratic tradition is too strong to be altered only in the heat of an election campaign. I still have faith in the majority of the citizens of this District and this state. If we Republicans (either in fact or political persuasion) will offer the voters candidates and principles they can be FOR, they will sit up and listen. We must DESERVE their support! How? By making ourselves heard on issues of vital local interest . . . in the State Legislature, on local school boards and police juries, in bond elections, etc. When we stand FOR things in day-to-day affairs — when we convince the electorate that the Republican Party stands for the people and for responsible government, and not for big business or special interests — we will begin scoring victories at the polls.

God bless every Fifth District citizen who supported or voted for Charlton Lyons. We've only just begun to fight!

W. G. SMITH

Johnson Changes

New Orleans, La.

To the Editor:

The passing of time brings many changes. Witness the actions of President Johnston who has been in the public eye, in or close to the driver's seat for many years. During all these years, while the Negro problem festered at his very elbow, he remained noncommittal. We now wonder why this seems suddenly to cause him so much pain.

He dramatically cracks his bullwhip while he parrots the moth-eaten cliches of the martyred Mr. Kennedy in his attempt to stampede the so-called Civil Rights bill through Congress. His pre-election tear-jerking gestures leave us unmoved. His all too sudden concern for the Negro's welfare reeks with the odor of vote solicitation.

Do recent occurrences possibly indicate an opportunistic tinge and a chameleon-like tendency? His frenzied attempts at coercion lead one to suspect that a brand new policy has been formulated, such as: "Act now and THINK later".

The passage of this unconstitutional satanic instrument, more properly called "Preferential Rights", will simulate a ball and chain around the ankles of every freedom-loving American of whatever national origin, creed or station in life. The resulting regimentation will obliterate us as individuals. We will henceforth be substituted by mere numerals in the government files. Is this what our forefathers intended for us?

DILLON A. WILKINS

Thanks For Visit

Monroe, La.

To the Editor:

Our educational trip to the Monroe News-Star was most interesting.

It will help up to have a better newspaper for our class. We learned many things we wanted to know. We appreciated your explaining the equipment and and how the newspaper is printed to us.

PAM JACKSON,
Mrs. Buchanan's Fifth Grade Class, Sallie Humble School.

Red Order Charged

Monroe, La.

To the Editor:

After doing some research work on the assassination of President Kennedy which took place on November 22, 1963, I find that on November 26, 1963, four days later, The Daily Worker, official publication of the Communist Party, U.S.A.., demanded in a front page editorial that President Johnson appoint a special investigating committee, headed by Chief Justice Earl Warren. On Friday, November 29, through Executive Order 11130, President Johnson fulfilled the Communist party demand by appointing such a committee and naming Earl Warren as it's Chairman.

It is no question in my mind that the Federal Government of this great Country is in bad shape when a Communist newspaper like the Daily Worker has so much influence that it can bear enough pressure on the President of the United States to support its demand.

I might add that this is certainly a slap in the face to the law enforcement officers of the State of Texas, who piece by piece and bit by bit, were picking up valuable information on the crime committed.

After all, this crime was committed against Texas law, not against Federal Law.

Alden T. Shotwell Jr.

Junior Livestock Show

St. Joseph, La.

To the Editor:

I would like to express sincere appreciation for your fine effort in supporting the Junior Livestock Sale in Delhi. As you know, this sale is the culmination of a long experience between a child, his family, and a livestock project. We sincerely believe that the training, the learning of responsibility, and other experiences gained from these projects more than justify their existence.

Your support of this program is a tribute to your understanding of young people and is a contribution to their education and training.

Again let me express my appreciation.

Charles B. James
County Agent
Tensas Parish

What Is Happening

Monroe, La.

To the Editor:

What is happening to the United States? Or, I might go so far as to say what has happened to the United States? At every turn of the head, foreign ideologies and anti-American activities stare me in the face.

Minority groups (many times proven to be led by known Communists) have encouraged a flagrant violation of United States law, as it has been written in the Constitution of the United Statees, and in each State Constitution. The government of the United States condones and upholds each demonstration and boycott. Americans have already lost some basic individiual rights.

Rome was not built in a day, but overnight it fell. Such a parallel can be drawn to the United States. This country was built gradually and surely. It developed into one of the most powerful nations in the world with an equal amount of respect and prestige. Then, beginning with the Franklin Roosevelt administration, the United States began to lose some of that power and prestige through appeasement. With each succeeding administration, more appeasement was offered and more power and prestige was lost, until now, in the Johnson administration, the thoughtful Americans wonder how much we have left.

Everyone knows that the United States is on the road to Socialism, and has been for some time. It cannot be denied that John Kennedy graduated from the Socialist school of Harvard, and that he appointed as his closest advisors, graduates of this Socialist school. He was completely surrounded by Socialists, and the State Department is filled to the brim with them. The Supreme Court is filled with prejudiced, unexperienced men who have extremely overstepped their authority and who interpret the laws only as they want to interpret them, for or against, at their momentary whim. Statistics show that their decisions have been almost 100 per cent in favor of Communists.

Let's look at the UN delegates investigating the racial situation in Atlanta, Georgia. One delegate is from Communist Poland, where people were arrested in the middle of the night by secret police; one is from India, where women and children have been butchered recently because they were Moslems in a Hindu country; one is from Egypt, where Jerry Lewis' movies are not allowed to be shown because he is a Jew; and one is from the Soviet Union, where human rights of every description are denied. They are experts on human rights? ? ?

Is this America, or is this just a horrible dream we're having? No, it's all true, and these anti - American activities, treaties, deals, appointments, troops, etc. are actually going on here in America, and are happening faster than any of us can write them down.

Write to your congressman. Voe for the individual, not a party. We must be careful of every individual we elect to any government office. Do not let anyone tell us how to vote. Read and become informed on all vital issues. Fight for the rights of Americans, free enterprise and independence — down with Socialism, and anything against our State and National Constitutions — the only documents that will ever keep us alive and free at the same time.

Mrs. Elizabeth Dunckelman

BASCOM TIMMONS

Primary Put Into Teeth Of Winter

NOBODY SEEMS to recall whether the politicians or the State Chamber of Commerce shoved the New Hampshire preferential presidential primaries into the teeth of winter, with voters often going to the polls in deep snow, but on Tuesday, March 10, New Hampshire start the ball rolling for the 16 States which choose delegates to the national nominating conventions by the primary method.

Some gossips say that the Granite State moved its primaries to the earliest on the calendar for the publicity the State would get. If that is true, it's working this year as well if not better than it ever has before. The whole country is reading about the struggle between Governor Nelson A. Rockefeller of New York and Senator Barry Goldwater of Arizona for New Hampshire's convention votes. Whether that will help the summer tourist trade in the resort State will be learned later.

What concerns the leading candidates and several others hoping for a substantial write in vote is whether the campaign has kept the voters interest to the point that at least as many will vote as the 140,000 who turned out in 1960, when John F. Kennedy received 43,372 or 85 per cent of the Democratic preferential votes and Richard M. Nixon got 65,000 or 89 per cent of the Republican votes.

IT HAD BEEN expected up to recent days that Rockefeller-Goldwater clash might bring out a large enough Republican vote to set a record for both parties. Not even Lyndon B. Johnson will appear on the Democratic preferential ballot, except as a write in.

There will be Republican votes for Senator Margaret Chase Smith — probably quite a lot and some for Harold Stassen. Both of them are on the ballot. Write in votes for Ambassador Henry Cabot Lodge, Richard M. Nixon and Governor William Scranton of Pennsylvania and some others.

It has been estimated by possibly unbiased New Hampshire politicians that the larger Republican vote will be pretty evenly split between the two announced candidates with 25 or 30 per cent divided among the write ins.

Write in campaigns, however, take strange quirks. In 1960, the next largest Democratic vote to Kennedy's went to Paul C. Fisher, a perennial candidate. Nobody seems to remember him, though 6,853 New Hampshire voters voted for him and he received 13.5 percent of the total Democratic vote. Adlai E. Stevenson, twice the Democratic nominee for President was "written in" by less than one per cent of the voters on the Democratic side.

FISHER ALSO had many Republican friends, for he received 2388 write in votes on that side or 3.3 per cent of the total, only slightly less than the 2745 write ins for Governor Rockefeller. Even John F. Kennedy received a write in vote of 3 per cent on the Republican side, while Ambassador Lodge's write in was less than one per cent.

The preferential voting not only in New Hampshire but in most of the 15 other primary States, indicates that most anybody can be preferred by quite a few people. A perennial candidate named Lar Daly of Chicago who likes to wear an Uncle Sam costume and runs for every office to which he is eligible. received no votes in the Illinois preferential primarly last time (he couldn't get enought signatures to quality) but received 2.6 per cent of the Maryland Democratic vote and 9.4 per cent of the same party's Indiana preference votes.

AND WHAT EVER became of — politically at least — George H. McLain, who got one third of the Democratic preferential vote in California (he was the old age pension advocate) or John H. Latham and Frank R. Beckwirth, both of Indiana, who received 9.6 and 4.6 per cent respectively of the Democratic and Republican preferential votes in their State.

The preferential primaries are now under attack in all the States which spend money to hold them every four years. But, according to the record, they can be effective. In 1960, narrow victories by the then Senator Kennedy over Senator Hubert Humphrey in Wisconsin and West Virginia put him in the front rank for the Democratic nomination.

This year, the June 2 vote between Rockefeller and Goldwater in California is likely to decide who leads when the balloting starts at San Francisco. But don't be surprised if some nationally unknown people get quite a lot of votes in each primary and no delegates.

WILLIAM F. BUCKLEY, JR.

Rockefeller And Social Security

PROSPECTING UP and down those granitic hills, Governor Rockefeller, we have been told by several of the on-scene observers, struck what they describe as "pay dirt" — a singularly irrelevant metaphor, one would have thought — when he started picking away at the Social Security issue. Elderly citizens at several of his meetings are said to have turned pale, as well they might, when he informed them of a plot afoot to bankrupt the social security system and stop all payments. The only defense they had against being sent to the county farm and living on a diet of gruel the rest of their days, he managed to suggest, was to give him a handsome vote in the approaching primary. If they were so misguided as to prefer a prominent rival of his, who had expressed a wish to introduce a "voluntary" element into the system, they would have only themselves to blame for the disaster sure to follow.

Let us grant there is a certain winsome charm in this image of Nelson Rockefeller as knightly champion of the fiscal honor of universal social security. And, on a topic so academic from his viewpoint, we cannot, I suppose, be too hard on him, for misunderstanding — or could it only be, mis-stating? — the elementary facts about the program as it operates in this country. But let us at least append a note or two before he provokes mob scenes in Florida.

IN THE FIRST place, those who believe in government by three branches, i.e., the executive, the legislative, and the judiciary, should not really worry very much what any Presidential candidate thinks about social security, for so long as it is a measure that is heartily endorsed by the majority of the American people. A candidate, or a President, might hate the system as he hates castor oil, but he would be as powerless to do anything about it as he is powerless to remove the flavor from castor oil. It is only if Congress were to modify or repeal the social security law that it would cease to exist. And if Congress were to repeal the law, which is about as probable as that the Praesidium of the Soviet Union will repeal Communism, it would only be because suddenly the overwhelming majority of the American people had changed their minds about the present Social Security program. And incidentally, if that ever happened, the first man you could count on to call for its abolition is Nelson Rockefeller.

IN THE SECOND place, it is an act of hysteria to suggest that the Social Security Program needs to be coercively enforced on all citizens in order to "work." The fiscal underpinnings would not in any way be affected by permitting the small minority that might wish to withdraw, to go ahead and do so. The Social Security Program doesn't work the way a business concern works, where the profits are, often, dependent on the incremental sale. It may be true that the Ford Motor Company can make a whopping profit selling six hundred thousand copies of a particular model, but would lose a fortune if it sold four hundred thousand or less of the same model, because the cost curve intersects the revenue curve only after the 500,000th car.

Monroe Morning World

(Founded October 20, 1929)
BY ROBERT EWING

John D. Ewing, Publisher 1929-1938
Wilson Ewing, Publisher 1938-1952

Entered as second class matter at the Monroe post office December 10, 1929 under the act of March 8, 1879. Published every morning by the News-Star-World Publishing Corporation, North 4th and Olive Street. Telephone No. FA 2-5161.

Robert Ewing, Jr., Chairman of the Board
William H. Bronson, President
Jack S. Campbell, General Manager
Edmund G. Brown, Ass't Gen. Mgr.
Jack Gates, Executive Editor
Norman H. Smith, Managing Editor

Member of The Associated Press
The Associated Press is exclusively entitled to the use of reproduction of all news dispatches credited to it or not otherwise credited and also the local news herein.

The Branham Company national advertising representatives. Offices in New York, Chicago, Atlanta, Detroit, St. Louis, Memphis, Dallas, San Francisco, Los Angeles, Charlotte.

The Monroe Morning World is an independent newspaper. It prints the news impartially. It supports what it believes to be right. It opposes what it believes to be wrong without regard to party politics.

FROM THE EDITOR'S DESK

The Week In Focus

by Jack Gates

The Torch Is Passed Back

On January 20, 1961, John F. Kennedy, in his inaugural address, said these now immortal words — "...Let the word go forth from this time and place, to friend and foe alike, that the torch has been passed to a new generation of Americans — born in this century, tempered by war, disciplined by a hard and bitter peace, proud of our ancient heritage..."

For three years he tried many times to get legislation through Congress — such as the tax cut and the civil rights bill. Then he was assassinated, and the torch passed back to an older generation with the taking over of the presidency of Lyndon Johnson.

In a little over 100 days, Johnson has gotten more of the Kennedy program through Congress than JFK ever dreamed of, including the tax cut and House approval of the civil rights bill.

Now the word is that the civil rights battle, once billed as the truer test of his generalship in the Senate, may turn out to be just as easy to pass as the tax cut bill. Close observers say the Senate is resigning itself to two months of trying to make the civil rights battle look like a real fight. But with the general outcome already known, the troops on both sides are not looking forward to the fray, especially the southern forces. In past encounters, their average age was considerably less than it is today, and they could count on enough GOP help to defeat a civil rights bill as sweeping as the existing measure. But now they are older and wearier; the feeling of inevitability of the ultimate loss drains their spirit. This year is not like the 1957 and 1960 civil rights battles, when Senate leaders got only lukewarm support from the White House which was inhabited by Republican Dwight D. Eisenhower. On this bill, the new president is using every device at his command to cajole the strong House bill through the Senate. And as one Congressional leader put it: "He's got a lot of goodies to use."

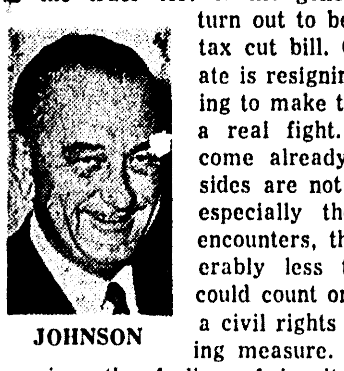
JOHNSON

Most Southerners should remember, however, that if the bill is approved it was done under a Democratic president and by a heavily-controlled Democratic Congress.

France And Red China

France under President Charles de Gaulle made its first move the past week to eventually getting Red China into the United Nations. Paris, at Geneva, formally voted for the admission of Red China in the World Health Orgonization, a UN specialized agency. Later a spokesman said France would also back Peking's bid for a seat in the UN and its other affilated bodies. The move was defeated and the U.S. announced it would continue to oppose Red China's entry into the UN.

DE GAULLE

However, the word is out that President Johnson will probably be spared the pre-election embarrassment of seeing Red China made at home in the UN this fall. Chances are Red China will be admitted — but after the presidential elections in November. Conveniently for this purpose, the so-called neutralist nations have scheduled a congress to be held this fall. The UN will need time to assimiliate the results of this meeting before calling a General Assembly meeting to consider the Red China bid.

The South Viet Nam Thorn

Meanwhile, the Johnson administration bogged up deeper and deeper in South Viet Nam where the Communists seem now to be winning every trick. In fact, the situation there is confusing to use the kindest word.

On Thursday, Johnson sent Defense Secretary Robert S. McNamara back to South Viet Nam supposedly to take a close look at what he described as evidence of stepped up North Viet Nam support for the communist guerrillas. Before taking off McNamara said that new and heavier weapons "obviously Chinese manufacture" have been appearing in the hands of Red forces, adding "there has also been evidence that in the past six months North Vietnamese support of the Viet Cong has increased." He termed the situation in Viet Nam as grave, but declined to discuss suggestions advanced in some quarters that the South Vietnamese should carry the war to Communist North Viet Nam.

In Washington, Sen. Jacob K. Javits of New York said that President Johnson should make it clear to the world that the U.S. intends to stay in South Viet Nam as long as necessary.

Meanwhile, in South Viet Nam, red gunfire ripped apart two Vietnamese airborne battalions stalking Communist guerrillas near the Cambodian frontier and dropped 100 men — 15 dead and 85 wounded. Also the past week, four more American officers were killed.

Back in Washington, the sudden resignation of Roger Hilsman Jr. as assistant Secretary of State for Far Eastern affairs has confirmed the worst fears of U.S. experts in anti-guerrilla warfare that the Johnson administration is turning back to conventional military advisors and away from the unconventional tactics with which JFK was experimenting at the time of his death. Despite his civilian-sounding title, Hilsman, a West Point graduate, was considered one of the government's leading authorities on guerrilla warfare and counter-insurgency. As an OASS operative in World War II, he organized guerrillas behind the Japanese lines in Burma and once incapacitated a Japanese regiment of 3,000 men, using only three other Americans and 200 natives.

Hilsman's view on the war in Southeast Asia was summed up in a paper released by the State Department in 1961 which said: "In my judgement is it nonsense to think that regular forces trained for conventional war can handle jungle guerrillas adequately. Yet in spite of some hard lessons ...we have been slow to learn."

Those on the inside say Hilsman's departure proves the traditionalists have prevalied in the policy-making circles. And this means that any action taken against North Vietnam will take the form or air strikes against guerrilla bases and supply points, and other conventional measures, rather than the more difficult task of building up our own guerrilla underground on Communist territory.

A key point overlooked by the traditionalists is the fact that France used such tactics as they suggest for seven years without success, in part because the inevitable casualties among civilians caused by such sorties have the effect of creating more new enemies than bombs manage to kill.

Local And Louisiana Scene

PEOPLE OF THIS area will get at least a six-week rest before elections come around again—after finally getting the state voting out of their hair the past week. In the strongest bid in a 100 years, Republicans put up a fiery fight for the governorship, but lost out to Democrat John McKeithen of Columbia, who had already won two spectacular Democratic Primaries. The amazing factor in the General Election on Tuesday, however, was the number of votes obtained by GOP candidate Charlton Lyons. Lyons picked up approximately 300,000 votes in a predominantly Democratic state. In Northeast Louisiana, Lyons also ran a good race. In the final unofficial tally, McKeithen got 59,405 votes in Northeast Louisiana to 29,057 for Lyons. In the Ouachita Parish police jury races, Democrats won handily . . .

MEANWHILE, speculation has started on who will get what in McKeithen's new administration. The new governor-elect says Mary Evelyn Parker may serve as his top fiscal officer or his executive secretary, while Sammie Downs will coordinate his administrative legislative program . . .

WILLIAM DODD, incoming state superintendent of education may not resign from the state board of education when he assumes his new duties. Dodd said the past week there was no legal bar to his holding both elective offices at the same time. If Dodd would resign, McKeithen then would have the power to name his successor. Dodd's term on the state board does not end until December, 1968. Dodd said he had not discussed the situation with McKeithen, but added "since I will have to work with the board, I should be able to have people I want on there." . . .

Around The U.S.

THE KEY New Hampshire primary next Tuesday is the first in a series of similar elections over the next 12 weeks which could produce the 1964 Republican presidential nominee — or could kill off most of the field. After all, the hard campaigning, the victory won't necessarily insure the nomination. The late Sen. Estes Kefauver of Tennessee found that out in 1952 when he won everything in sight except the Democratic nomination. The big fight is between Senator Barry Goldwater and Gov. Nelson Rockefellow.

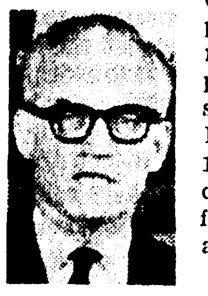
GOLDWATER

IN A WINDUP to the campaign, Goldwater again charged that under the Democratic administration the U.S. is "bogged down in an aimless, leaderless war in Viet Nam." Said Goldwater: "The fear of decision seems to paralyze our leadership. We willingly risk defeat, but will not risk the decision that could lead to victory."

IN CHATTANOOGA, Tenn., much to the surprise of everyone, James R. Hoffa, the president of the nation's largest labor union, was declared guilty of trying to rig a federal court jury. It was his first conviction in four trials. Hoffa, who is to be sentenced next Thursday, was convicted on charges of trying to rig a federal court jury . . .

A PITCH for the full space budget request was made by Civilian space chief James E. Webb, who predicted gloomily that the U.S. will fail to realize its goal of landing astronauts on the moon by 1970 if Congress refused to grant the full request. Webb made the statement as he testified before the Senate Space Committee in support of the $4.3 billion sought by the President for fiscal 1965. . . .

IS THERE LAX security in the U.S. State Department and the Central Intelligence Agency? Rep. John M. Ashbrook of Ohio has urged a prompt congressional investigation into the sensational charges that such does exist. The charges have been attributed to a Polish defector who was high in the ranks of the Soviet secret police. Ashbrook said he had heard that the State Department itself has set up a special hush hush task force to reassess the security files of 175 officers, both in Washington and in the foreign service. Said Ashbrook, "they have shown a great lack of sound security practices. Among other things the defector, Michal Goleniwaki, has been quoted as saying are that Soviet KGB apparatus has infiltrated every U.S. agency except the FBI, that the CIA had somehow siphoned $1.2 million of its own funds into Communist hands in Vienna, that he has named several hundred U.S. employes around the world as security risks . . .

ECONOMY MOVES apparently depend on who they affect. For example, Congress talks often of economy. Yet, the past week, a bill that would raise congressional pay $10,000 a year and provide increases for most other federal workers sailed through the House Rules Committee on Wednesday and headed for a vote this coming week. The bill would add about $545 million to the federal payroll. For the average letter carrier and government secretary it would mean about $450 a year more, starting July 1. But at higher levels the increases would be much more substantial. For example the vice president, speaker of the House and justices of the Supreme Court would get $45,000 a year instead of the present $35,000. The pay of representatives and senators would go up from $22,500 to $32,500 a year . . .

THE SENATE REPUBLICAN POLICE COMMITTEE added a bit to the recent announcement by President Johnson of the successful testing of a 2,000-mile-an-hour interceptor plane. The committee said Johnson forgot to mention only one thing—this was that the "All's advent is due wholly to the foresight and imagination of President Eisenhower's defense team." It said the plane was first conceived by the Republican administration, money was provided for its development then and the program was launched to its currently successful conclusion . . .

THE SUPREME COURT, in effect, has come up with another integration ruling. It let stand a decision barring racial segregation in hospitals built with help of federal funds. The far-reaching action could put an end to segregation in hospitals across the South. The decision revolves around the 1965 Hill-Burton Act which supports state hospital construction programs with federal funds. . . .

A NEW FEDERAL agency will be created to mobilize the nation for President Johnson's war on so-called proverty —and a high source said the program will cost almost twice what originally was estimated. The new agency will be called the National Opportunities Administration or some similar title. Its creation is certain to stir criticism from Republicans that Johnson is harking back to the New Deal days of WPA, PWA, and make-work jobs as the nation tried to struggle out of the Depression of the 1930's. Ironically all of this is coming about even as Johnson and his Democrats are crying loud and clear that prosperity is the greatest ever in the U.S. at the present time . . .

IRONICALLY, behind Spain's firm stand on trading with Cuba in the face of a threatened cut in U.S. military aid is one big trump card held by Franco. It is U.S. plans to make Rota Naval Air Base at the southwestern tip of Spain, a major base for its Polaris missile submarines . . .

Overseas Roundup

PRESIDENT ROBERTO F. Chiari has reported, meanwhile, that he believes that President Johnson has opened a way to a solution of the seven-week-old crisis over the Panama Canal. He said Johnson's latest remarks were "not in conflict" with his country's basic position on the canal dispute. Johnson had told a news conference that the amended 1903 Panama Canal Treaty probably would require revision this year or next . . .

IN LONDON, a report by British Medical Association committee of doctors, religious leaders and social workers has lashed out at British girls. It claims many British girls look on sexual intercourse as a normal reward for the boy friend taking them out. Others, it said, make love "for kicks." At any rate, it's become unfashionable for them to slap a young man for making a pass. Overall, the committee said, there is a general moral breakdown . . .

FIDEL CASTRO apparently didn't get away with his bluff on the water supply for Guantanamo. The Cuban Red dictator told newsmen at the Moroccan Embassy reception in Havana on Wednesday that Cuba considers the incident of the water closed and is ready to supply the base with water once again, adding "it is up to the Americans to use that water or not." U. S. State Department officials, informed of the remarks, said the offer would not be accepted . . .

KING PAUL of Greece is dead. He died Friday, six days after he was stricken by complications from a stomach operation. Crown Prince Constantine, 23, who was at his father's bedside, succeeds his father. Earlier Paul had handed over his royal powers to his son by making him regent Feb. 20. That was the day before he underwent an emergency four-hour operation for a stomach ulcer . . .

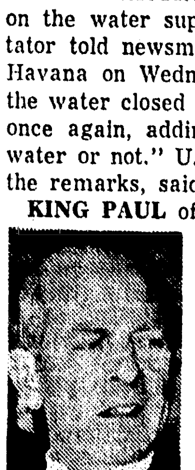
PAUL

MEANWHILE, earlier in the week, a visit to Athens by the U.S. 6th Fleet was postponed at the request of the Greek government as new anti-American demonstrations swept the country. A Greek spokesman emphasized that a delay in the fleet's visit was requested only because Greek tempers are inflamed by the Cypru dispute, where Greek and Turkish Cypriots are on the verge of civil war. There have been violent demonstrations in Athens all week and at one point an effigy of President Johnson was burned . . .

IN THE UNITED Nations, the U. N. Security Council voted unanimously Wednesday to authorize Secretary General U Thant to send a peace force and mediator to Cyprus for three months. However, by Friday, U Thant still was having trouble finding troops for the mission. Meanwhile, the situation on Cyprus itself remained explosive, as new fighting flared between the two rival forces . . .

IN LEOPOLDVILLE, reports say Communist-led terrorists hiding out in elephant grass ambush attacked Congolese Army units with bows and arrows, lances and axes and were driven off only after heavy fighting. Rebel activity has increased sharply in the area during the past two weeks. The terrorists have ravaged one-third of the province in the past month . . .

In The City Of Dreams

Live Easy In Vienna

By JIM BECKER

VIENNA, Austria (AP) — To many people nowadays, Vienna is the place where Orson Welles got shot in the sewer.

He was "The Third Man." Remember the zither music?

Dumm, de-dum, de-dum, de-dum, deeeum.

That's postwar Vienna.

Many others—in fact anyone who remembers World War I—recall when Vienna was the capital of an empire that included all or part of nine European countries. They remember the Emperor Franz Joseph, with his uniform and old-fashioned white side whiskers, who slept on an iron camp bed in the Hofburg Palace, and outlived his time.

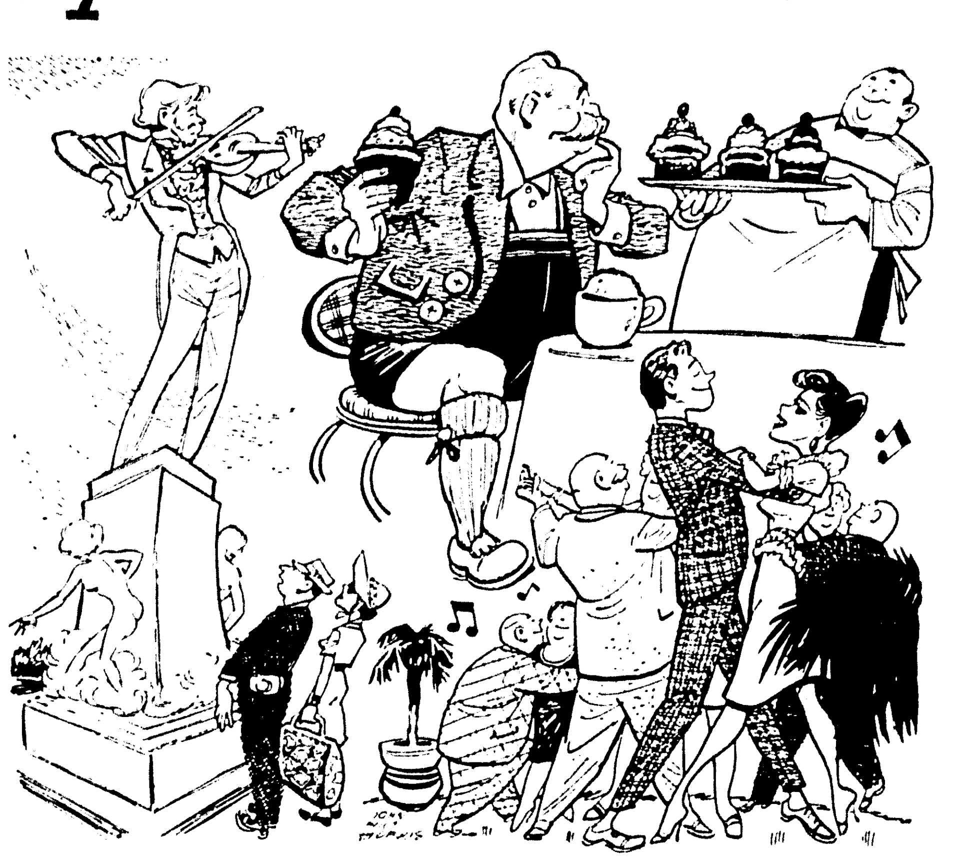

To both groups, modern Vienna is likely to be known as the place where people eat six meals a day, and spend the rest of their time sitting around coffee houses listening to Strauss waltzes and nibbling little cakes mitt schlagg on the top.

If you tell that to a Viennese he gets upset, or at least as upset as a Viennese can get, which is not much.

Good Living

It's hard to see why they do. That's a pretty good description of how they live. And who's knocking it?

The Viennese have got this business of living down to a fine art. You will never catch one of them running for the 8:19. Or the 5:57, for that matter. Or sitting in a four-mile traffic jam on a freeway.

You will catch them in a coffee house, listening to music and talking with beautiful women.

One minor correction might be made in the legend. Instead of Strauss, some of the coffee houses play rock 'n' roll.

Even the Mozart Cafe plays rock 'n' roll, sometimes. And the Aida restaurant. It's pretty awful.

However, all is not lost. The Mozart restaurant — there seem to be dozens of Mozart cafes, restaurants and coffee houses — plays Mozart. Or Strauss waltzes, like the "Blue Danube."

Which brings up one other slight correction. The Danube isn't blue, at least not most of the time. It's sort of a steel grey, and lined with factories, coal dumps and dingy docks.

But back to the restaurants and coffee houses. Every fifth building in old Vienna seems to be a restaurant. Most of the ones in between are coffee houses. The others are either palaces or shops.

It is not easy to see how any one has time enough to make the money to buy the things in the shops.

Austrians get 36 days of vacation a year, by law. They usually scratch out another two or three weeks by taking time off to visit a sick grandmother. Actually, they sneak off to the theater, where they probably meet the boss.

If all fails and a Vienese actually goes to work, he takes three hours for lunch and at least four coffee breaks.

He also knocks off early to get home to dress for the opera. The starting times of the operas are arranged so that they end around 10:30 p.m. so the Viennese can have time for a light snack - say half a cow-before retiring.

This means the operas must start as early as 5 p.m., in the case of the Wagnerian ones that run so long the tenors grow beards on stage.

The opera house is the pride of the city. It was the first major building rebuilt from the ruins of the war.

Then came the light opera house, and the theaters, and finally the palaces, well down the list.

Painting

A painting in one of the palaces, the magnificent Schoenbrunn near the Vienna Woods, sums up the Viennese attitude toward such things.

It depicts the Empress Maria Theresa and a gang of her children—she had 16—at a court function some 200 years ago.

One of the children is Marie Antoinette, who became queen of France and had those strange ideas about the peasants eating cake if they ran short of bread. She came to a bad end in the French Revolution.

But the painter has not focused the spotlight on the royal family. Instead, by the use of light and shadow he has directed attention to a 6-year-old boy sitting in the back of the hall- the child prodigy Mozart.

Now that's Viennese. You find ten times as many statues of violin players and pianists as there are of solidiers.

As a result, Vienna is the sort of city where you feel like sitting down and writing a symphony, a thought that struck Beethoven and Brahms, Schubert and Haydn, as well.

They thought big, and so did the men who built the parks, palaces, fountains and public buildings.

Even the ferris wheel is the biggest in the world. Each car on the wheel holds 20 people.

Beneath all its size and splendor, Vienna throbs with history.

It was a Roman outpost. When the barbarians got across the river the dark ages were not far behind.

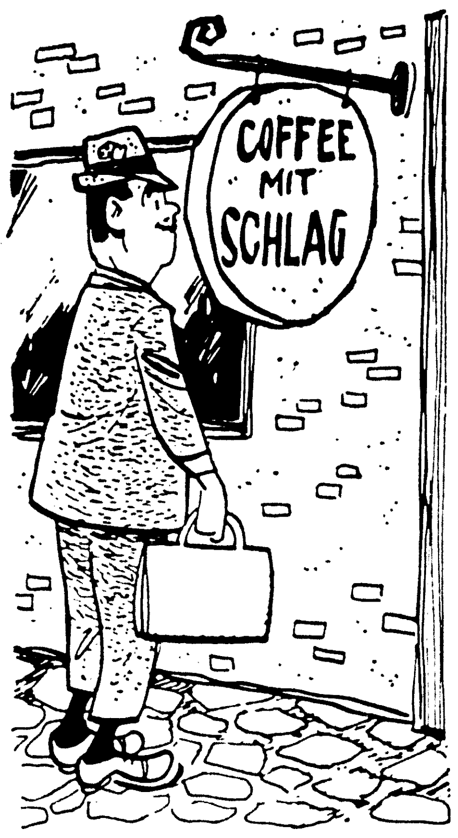

BESIEGED TWICE

The Turks besieged it twice, and if it had fallen we all might be making regular trips to Mecca today.

Napoleon was married here and his only son died in the Schoenbrunn.

The Congress of Vienna drew up a map of Europe that lasted for 100 years. It met across the street from the Hofburg Palace.

Today, the top floors of the palace have been chopped up into apartments, and quite ordinary people live there. It even has a restaurant, called the "Hof Skeller."

Which brings us back to eating, the major activity of Vienna.

If Americans ate like the Viennese do, they would all look like Jackie Gleason playing Minnesota Fats.

The food is delicious, and the desserts are masterpieces of calory multiplication.

Chocolate cakes, with fudge for frosting. Cream cakes. Heavenly pastries. And on top of everything, mounds of schlagg.

Even on top of the coffee.

Actually, the coffee is the only rub. It can cost as much as 60 cents a cup.

About all Vienna really needs is a good two bit cup of coffee. Mitt or mittout schlagg.

FROM THE EDITOR'S DESK

The Week In Focus

by Jack Gates

The Torch Is Passed Back

On January 20, 1961, John F. Kennedy, in his inaugural address, said these now immortal words — ". . .Let the word go forth from this time and place, to friend and foe alike, that the torch has been passed to a new generation of Americans — born in this century, tempered by war, disciplined by a hard and bitter peace, proud of our ancient heritage. . ."

For three years he tried many times to get legislation through Congress — such as the tax cut and the civil rights bill. Then he was assassinated, and the torch passed back to an older generation with the taking over of the presidency of Lyndon Johnson.

In a little over 100 days, Johnson has gotten more of the Kennedy program through Congress than JFK ever dreamed of, including the tax cut and House approval of the civil rights bill.

Now the word is that the civil rights battle, once billed as the truer test of his generalship in the Senate, may turn out to be just as easy to pass as the tax cut bill. Close observers say the Senate is resigning itself to two months of trying to make the civil rights battle look like a real fight. But with the general outcome already known, the troops on both sides are not looking forward to the fray, especially the southern forces. In past encounters, their average age was considerably less than it is today, and they could count on enough GOP help to defeat a civil rights bill as sweeping as the existing measure. But now they are older and wearier; the feeling of inevitability of the ultimate loss drains their spirit. This year is not like the 1957 and 1960 civil rights battles, when Senate leaders got only lukewarm support from the White House which was inhabited by Republican Dwight D. Eisenhower. On this bill, the new president is using every device at his command to cajole the strong House bill through the Senate. And as one Congressional leader put it: "He's got a lot of goodies to use."

JOHNSON

Most Southerners should remember, however, that if the bill is approved it was done under a Democratic president and by a heavily-controlled Democratic Congress.

France And Red China

France under President Charles de Gaulle made its first move the past week to eventually getting Red China into the United Nations. Paris, at Geneva, formally voted for the admission of Red China in the World Health Orgonization, a UN specialized agency. Later a spokesman said France would also back Peking's bid for a seat in the UN and its other affilated bodies. The move was defeated and the U.S. announced it would continue to oppose Red China's entry into the UN.

DE GAULLE

However, the word is out that President Johnson will probably be spared the pre-election embarrassment of seeing Red China made at home in the UN this fall. Chances are Red China will be admitted — but after the presidential elections in November. Conveniently for this purpose, the so-called neutralist nations have scheduled a congress to be held this fall. The UN will need time to assimiliate the results of this meeting before calling a General Assembly meeting to consider the Red China bid.

The South Viet Nam Thorn

Meanwhile, the Johnson administration bogged up deeper and deeper in South Viet Nam where the Communists seem now to be winning every trick. In fact, the situation there is confusing to use the kindest word.

On Thursday, Johnson sent Defense Secretary Robert S. McNamara back to South Viet Nam supposedly to take a close look at what he described as evidence of stepped up North Viet Nam support for the communist guerrillas. Before taking off McNamara said that new and heavier weapons "obviously Chinese manufacture" have been appearing in the hands of Red forces, adding "there has also been evidence that in the past six months North Vietnamese support of the Viet Cong has increased." He termed the situation in Viet Nam as grave, but declined to discuss suggestions advanced in some quarters that the South Vietnamese should carry the war to Communist North Viet Nam.

In Washington, Sen. Jacob K. Javits of New York said that President Johnson should make it clear to the world that the U.S. intends to stay in South Viet Nam as long as necessary.

Meanwhile, in South Viet Nam, red gunfire ripped apart two Vietnamese airborne battalions stalking Communist guerrillas near the Cambodian frontier and dropped 100 men — 15 dead and 85 wounded. Also the past week, four more American officers were killed.

Back in Washington, the sudden resignation of Roger Hilsman Jr. as assistant Secretary of State for Far Eastern affairs has confirmed the worst fears of U.S. experts in anti-guerrilla warfare that the Johnson administration is turning back to conventional military advisors and away from the unconventional tactics with which JFK was experimenting at the time of his death. Despite his civilian-sounding title, Hilsman, a West Point graduate, was considered one of the government's leading authorities on guerrilla warfare and counter-insurgency. As an OASS operative in World War II, he organized guerrillas behind the Japanese lines in Burma and once incapacitated a Japanese regiment of 3,000 men, using only three other Americans and 200 natives.

Hilsman's view on the war in Southeast Asia was summed up in a paper released by the State Department in 1961 which said: "In my judgement is it nonsense to think that regular forces trained for conventional war can handle jungle guerrillas adequately. Yet in spite of some hard lessons . . .we have been slow to learn."

Those on the inside say Hilsman's departure proves the traditionalists have prevalied in the policy-making circles. And this means that any action taken against North Vietnam will take the form or air strikes against guerrilla bases and supply points, and other conventional measures, rather than the more difficult task of building up our own guerrilla underground on Communist territory.

A key point overlooked by the traditionalists is the fact that France used such tactics as they suggest for seven years without success, in part because the inevitable casualties among civilians caused by such sorties have the effect of creating more new enemies than bombs manage to kill.

Local And Louisiana Scene

PEOPLE OF THIS area will get at least a six-week rest before elections come around again—after finally getting the state voting out of their hair the past week. In the strongest bid in a 100 years, Republicans put up a fiery fight for the governorship, but lost out to Democrat John McKeithen of Columbia, who had already won two spectacular Democratic Primaries. The amazing factor in the General Election on Tuesday, however, was the number of votes obtained by GOP candidate Charlton Lyons. Lyons picked up approximately 300,000 votes in a predominantly Democratic state. In Northeast Louisiana, Lyons also ran a good race. In the final unofficial tally, McKeithen got 59,405 votes in Northeast Louisiana to 29,057 for Lyons. In the Ouachita Parish police jury races, Democrats won handily . . .

MEANWHILE, speculation has started on who will get what in McKeithen's new administration. The new governor-elect says Mary Evelyn Parker may serve as his top fiscal officer or his executive secretary, while Sammie Downs will coordinate his administrative legislative program . . .

WILLIAM DODD, incoming state superintendent of education may not resign from the state board of education when he assumes his new duties. Dodd said the past week there was no legal bar to his holding both elective offices at the same time. If Dodd would resign, McKeithen then would have the power to name his successor. Dodd's term on the state board does not end until December, 1968. Dodd said he had not discussed the situation with McKeithen, but added "since I will have to work with the board, I should be able to have people I want on there." . . .

Around The U.S.

THE KEY New Hampshire primary next Tuesday is the first in a series of similar elections over the next 12 weeks which could produce the 1964 Republican presidential nominee — or could kill off most of the field. After all, the hard campaigning, the victory won't necessarily insure the nomination. The late Sen. Estes Kefauver of Tennessee found that out in 1952 when he won everything in sight except the Democratic nomination. The big fight is between Senator Barry Goldwater and Gov. Nelson Rockefellow.

GOLDWATER

IN A WINDUP to the campaign, Goldwater again charged that under the Democratic administration the U.S. is "bogged down in an almless, leaderless war in Viet Nam." Said Goldwater: "The fear of decision seems to paralyze our leadership. We willingly risk defeat, but will not risk the decision that could lead to victory."

IN CHATTANOOGA, Tenn., much to the surprise of everyone, James R. Hoffa, the president of the nation's largest labor union, was declared guilty of trying to rig a federal court jury. It was his first conviction in four trials. Hoffa, who is to be sentenced next Thursday, was convicted on charges of trying to rig a federal court jury . . .

A PITCH for the full space budget request was made by Civilian space chief James E. Webb, who predicted gloomily that the U.S. will fail to realize its goal of landing astronauts on the moon by 1970 if Congress refused to grant the full request. Webb made the statement as he testified before the Senate Space Committee in support of the $4.3 billion sought by the President for fiscal 1965. . . .

IS THERE LAX security in the U.S. State Department and the Central Intelligence Agency? Rep. John M. Ashbrook of Ohio has urged a prompt congressional investigation into the sensational charges that such does exist. The charges have been attributed to a Polish defector who was high in the ranks of the Soviet secret police. Ashbrook said he had heard that the State Department itself has set up a special hush hush task force to reassess the security files of 175 officers, both in Washington and in the foreign service. Said Ashbrook, "they have shown a great lack of sound security practices. Among other things the defector, Michal Goleniwaki, has been quoted as saying are that Soviet KGB apparatus has infiltrated every U.S. agency except the FBI, that the CIA had somehow siphoned $1.2 million of its own funds into Communist hands in Vienna, that he has named several hundred U.S. employes around the world as security risks . . .

ECONOMY MOVES apparently depend on who they affect. For example, Congress talks often of economy. Yet, the past week, a bill that would raise congressional pay $10,000 a year and provide increases for most other federal workers sailed through the House Rules Committee on Wednesday and headed for a vote this coming week. The bill would add about $545 million to the federal payroll. For the average letter carrier and government secretary it would mean about $450 a year more, starting July 1. But at higher levels the increases would be much more substantial. For example the vice president, speaker of the House and justices of the Supreme Court would get $45,000 a year instead of the present $35,000. The pay of representatives and senators would go up from $22,500 to $32,500 a year . . .

THE SENATE REPUBLICAN POLICE COMMITTEE added a bit to the recent announcement by President Johnson of the successful testing of a 2,000-mile-an-hour interceptor plane. The committee said Johnson forgot to mention only one thing—this was that the "All's advent is due wholly to the foresight and imagination of President Eisenhower's defense team." It said the plane was first conceived by the Republican administration, money was provided for its development then and the program was launched to its currently successful conclusion . . .

THE SUPREME COURT, in effect, has come up with another integration ruling. It let stand a decision barring racial segregation in hospitals built with help of federal funds. The far-reaching action could put an end to segregation in hospitals across the South. The decision revolves around the 1965 Hill-Burton Act which supports state hospital construction programs with federal funds. . . .

A NEW FEDERAL agency will be created to mobilize the nation for President Johnson's war on so-called proverty —and a high source said the program will cost almost twice what originally was estimated. The new agency will be called the National Opportunities Administration or some similar title. Its creation is certain to stir criticism from Republicans that Johnson is harking back to the New Deal days of WPA, PWA, and make-work jobs as the nation tried to struggle out of the Depression of the 1930's. Ironically all of this is coming about even as Johnson and his Democrats are crying loud and clear that prosperity is the greatest ever in the U.S. at the present time . . .

IRONICALLY, behind Spain's firm stand on trading with Cuba in the face of a threatened cut in U.S. military aid is one big trump card held by Franco. It is U.S. plans to make Rota Naval Air Base at the southwestern tip of Spain, a major base for its Polaris missile submarines . . .

Overseas Roundup

PRESIDENT ROBERTO F. Chiari has reported, meanwhile, that he believes that President Johnson has opened a way to a solution of the seven-week-old crisis over the Panama Canal. He said Johnson's latest remarks were "not in conflict" with his country's basic position on the canal dispute. Johnson had told a news conference that the amended 1903 Panama Canal Treaty probably would require revision this year or next . . .

IN LONDON, a report by British Medical Association committee of doctors, religious leaders and social workers has lashed out at British girls. It claims many British girls look on sexual intercourse as a normal reward for the boy friend taking them out. Others, it said, make love "for kicks." At any rate, it's become unfashionable for them to slap a young man for making a pass. Overall, the committee said, there is a general moral breakdown . . .

FIDEL CASTRO apparently didn't get away with his bluff on the water supply for Guantanamo. The Cuban Red dictator told newsmen at the Moroccan Embassy reception in Havana on Wednesday that Cuba considers the incident of the water closed and is ready to supply the base with water once again, adding "it is up to the Americans to use that water or not." U. S. State Department officials, informed of the remarks, said the offer would not be accepted . . .

KING PAUL of Greece is dead. He died Friday, six days after he was stricken by complications from a stomach operation. Crown Prince Constantine, 23, who was at his father's bedside, succeeds his father. Earlier Paul had handed over his royal powers to his son by making him regent Feb. 20. That was the day before he underwent an emergency four-hour operation for a stomach ulcer . . .

PAUL

MEANWHILE, earlier in the week, a visit to Athens by the U.S. 6th Fleet was postponed at the request of the Greek government as new anti-American demonstrations swept the country. A Greek spokesman emphasized that a delay in the fleet's visit was requested only because Greek tempers are inflamed by the Cyprus dispute, where Greek and Turkish Cypriots are on the verge of civil war. There have been violent demonstrations in Athens all week and at one point an effigy of President Johnson was burned . . .

IN THE UNITED Nations, the U. N. Security Council voted unanimously Wednesday to authorize Secretary General U Thant to send a peace force and mediator to Cyprus for three months. However, by Friday, U Thant still was having trouble finding troops for the mission. Meanwhile, the situation on Cyprus itself remained explosive, as new fighting flared between the two rival forces . . .

IN LEOPOLDVILLE, reports say Communist-led terrorists hiding out in elephant grass ambush attacked Congolese Army units with bows and arrows, lances and axes and were driven off only after heavy fighting. Rebel activity has increased sharply in the area during the past two weeks. The terrorists have ravaged one-third of the province in the past month . . .

In The City Of Dreams

Live Easy In Vienna

By JIM BECKER

VIENNA, Austria (AP) — To many people nowadays, Vienna is the place where Orson Welles got shot in the sewer.

He was "The Third Man." Remember the zither music?

Dumm, de-dum, de-dum, de-dum, deeeum.

That's postwar Vienna.

Many others—in fact anyone who remembers World War I—recall when Vienna was the capital of an empire that included all or part of nine European countries. They remember the Emperor Franz Joseph, with his uniform and old-fashioned white side whiskers, who slept on an iron camp bed in the Hofburg Palace, and outlived his time.

To both groups, modern Vienna is likely to be known as the place where people eat six meals a day, and spend the rest of their time sitting around coffee houses listening to Strauss waltzes and nibbling little cakes mitt schlagg on the top.

If you tell that to a Viennese he gets upset, or at least as upset as a Viennese can get, which is not much.

Good Living

It's hard to see why they do. That's a pretty good description of how they live. And who's knocking it?

The Viennese have got this business of living down to a fine art. You will never catch one of them running for the 8:19. Or the 5:57, for that matter. Or sitting in a four-mile traffic jam on a freeway.

You will catch them in a coffee house, listening to music and talking with beautiful women.

One minor correction might be made in the legend. Instead of Strauss, some of the coffee houses play rock 'n' roll.

Even the Mozart Cafe plays rock 'n' roll, sometimes. And the Aida restaurant. It's pretty awful.

However, all is not lost. The Mozart restaurant — there seem to be dozens of Mozart cafes, restaurants and coffee houses — plays Mozart. Or Strauss waltzes, like the "Blue Danube."

Which brings up one other slight correction. The Danube isn't blue, at least not most of the time. It's sort of a steel grey, and lined with factories, coal dumps and dingy docks.

But back to the restaurants and coffee houses. Every fifth building in old Vienna seems to be a restaurant. Most of the ones in between are coffee houses. The others are either palaces or shops.

It is not easy to see how any one has time enough to make the money to buy the things in the shops.

Austrians get 36 days of vacation a year, by law. They usually scratch out another two or three weeks by taking time off to visit a sick grandmother. Actually, they sneak off to the theater, where they probably meet the boss.

If all fails and a Vienese actually goes to work, he takes three hours for lunch and at least four coffee breaks.

He also knocks off early to get home to dress for the opera. The starting times of the operas are arranged so that they end around 10:30 p.m. so the Viennese can have time for a light snack - say half a cow- before retiring.

This means the operas must start as early as 5 p.m., in the case of the Wagnerian ones that run so long the tenors grow beards on stage.

The opera house is the pride of the city. It was the first major building rebuilt from the ruins of the war.

Then came the light opera house, and the theaters, and finally the palaces, well down the list.

Painting

A painting in one of the palaces, the magnificent Schoenbrunn near the Vienna Woods, sums up the Viennese attitude toward such things.

It depicts the Empress Maria Theresa and a gang of her children—she had 16—at a court function some 200 years ago.

One of the children is Marie Antoinette, who became queen of France and had those strange ideas about the peasants eating cake if they ran short of bread. She came to a bad end in the French Revolution.

But the painter has not focused the spotlight on the royal family. Instead, by the use of light and shadow he has directed attention to a 6-year-old boy sitting in the back of the hall- the child prodigy Mozart.

Now that's Viennese. You find ten times as many statues of violin players and pianists as there are of soldiers.

As a result, Vienna is the sort of city where you feel like sitting down and writing a symphony, a thought that struck Beethoven and Brahms, Schubert and Haydn, as well.

They thought big, and so did the men who built the parks, palaces, fountains and public buildings.

Even the ferris wheel is the biggest in the world. Each car on the wheel holds 20 people.

Beneath all its size and splendor, Vienna throbs with history. It was a Roman outpost. When the barbarians got across the river the dark ages were not far behind.

BESIEGED TWICE

The Turks besieged it twice, and if it had fallen we all might be making regular trips to Mecca today.

Napoleon was married here and his only son died in the Schoenbrunn.

The Congress of Vienna drew up a map of Europe that lasted for 100 years. It met across the street from the Hofburg Palace.

Today, the top floors of the palace have been chopped up into apartments, and quite ordinary people live there. It even has a restaurant, called the "Hof Skeller."

Which brings us back to eating, the major activity of Vienna.

If Americans ate like the Viennese do, they would all look like Jackie Gleason playing Minnesota Fats.

The food is delicious, and the desserts are masterpieces of calory multiplication.

Chocolate cakes, with fudge for frosting. Cream cakes. Heavenly pastries. And on top of everything, mounds of schlagg.

Even on top of the coffee.

Actually, the coffee is the only rub. It can cost as much as 60 cents a cup.

About all Vienna really needs is a good two bit cup of coffee. Mitt or mittout schlagg.

Change Wave Sweeps Across United States

AUTOMATION will free man from drudgery, or swallow up man as an individual—depends on the point of view. Here, at the Harvard Computation Laboratory in Cambridge, Mass., Walter E. Broderick checks copy coming out of a printer. Computers at the lab can do automatic translations, carrying out orbit calculations, or compare ancient biblical manuscripts in a research project which would take scholars hundreds of years. (AP Newsfeatures Photo)

EDITOR'S NOTE—With ever increasing momentum, the social revolution wrought by automation is sweeping the land, affecting more and more of the things we do, the way we live. Here is a graphic examination of this drastic movement.

By JULES LOH
Associated Press Writer

A wave of change is sweeping, for good or ill, relentlessly across the land.

It began quietly, but those who are charting its rapidly mounting momentum predict that before long—perhaps two years—it will to some extent touch the lives of practically everybody.

It is called the Automation Revolution. It is, in truth, a revolution; nothing just like it has happened in industrial history. For this reason nobody can tell for sure where it will lead.

Some say it holds the ultimate promise of undreamed of happiness in a society of superabundance wherein man is liberated at last from the drudgery of labor. Others see it as a juggernaut pushing ruthlessly onward, heedless of human goals and dreams and threatening, in the end, to reduce mankind to a depersonalized slag heap caught in the uncompromising grasp of a few technocrats with black boxes.

While Dr. Louis T. Rader, president of Sperry Rand Corp. Univac Division, is heralding automation as "the potential for prosperity," AFL-CIO President George Meany is damning it as something that "is rapidly becoming a real curse to this society."

The worst, it appears, is yet to come. Undersecretary of Labor John F. Henning calculates that in the 1960s about 12 million workers will enter the labor force. During the same time automation, he says, will eliminate 24 million jobs. Somehow the economy must — just to stay even — create new jobs for those 36 million people.

Unless a solution is found soon, says Labor Department automation expert Nat Goldfinger, "we'll be in a hell of a jam in two to three year's time."

Not long ago Labor Secretary Willard Wirtz told a House subcommittee:

"We've been assuming that the developing technology — what we call automation—will provide as many new jobs as it replaces. I say we've been assuming that. I'm not sure it is right. I assume we shall find those jobs because we must find them."

Some feel that such an assumption, notwithstanding past experience, is a dangerous one to make today.

Economist Charles C. Killingsworth of Michigan State University, a leading authority on automation, says "those who shrug off automation as simply another name for technological reveal a limited understanding of both terms."

The nub of the question is this: Is automation really a beacon of hope, to be followed trustingly wherever it might lead? Or is it a siren's call seducing the nation closer and closer to the schools of disillusionment?

Before answering it is important to know exactly what automation is and how it differs in nature from other technological advances.

Possible

"It appears possible, says Edward B. Shils, professor of Industry at the University of Pennsylvania's Wharton School, "that almost any physical process controllable by man can be made to control itself."

Another significant feature of automation is that machines, performing tasks beyond the capacity of mere humans, now can do jobs which heretofore were impractical if not impossible.

There is no avoiding the fact that this new wave of change also has a cruel undertow. Automation eliminates jobs. And it is eliminating them at a time when the work force is mushrooming as never before.

Although automation's toll has been heaviest in basic manufacturing — where job security has replaced wages as the number one item in labor contract bargaining — the erosion doesn't stop there. Machines also are cutting an ever widening swath through the service industries, clerical ranks, even middle management executive jobs.

Not even the professions are out of the machine's reach. Computers are showing signs of becoming fine medical diagnosticians; and lawyers are talking confidently of soon being able to fetch all the needed research for any given case from a central source reachable by dial telephone.

The critical distinction between today's automation and every other technological advance in history is not just the development of thinking machines, such as computors, but the blending of thinking machines with doing machines.

A machine called the TransfeRobot for example, can be programmed to do any number of mechanical jobs with its swinging arm and hand, and do them the same way each time to within two-thousandths of an inch, far superior to any human. The arm is tireless, takes no coffee breaks, doesn't require a pension or a paid vacation. In one auto firm the machine starts with raw sheet metal and ends with finished fenders. It used to take 20 men to do the job.

John I. Snyder Jr., president of the company that makes the TransfeRobot, says this and similar tools "are obsoleting not only our conventional machines, but modern men as well. The industrial revolution created jobs; now we're using sophisticated machines to destroy jobs."

Hard Fact

"The hard fact we must face is that our new technologies do not produce jobs for those workers they displace," says Snyder. Moreover, "automation is not only displacing people directly but also indirectly through what we call silent firings-workers who would eventually have been hired for tasks that are now automated."

By Snyder's reckoning automation has become a major factor causing the loss of jobs at the rate of 40,000 a week."

Labor's George Meany expects the figure to double by the end of this year.

It is his own belief that automation is a necessity for American business in the face of world competition.

"However," he says, "I also believe it is in the best interests to solve the very real, the immediate human problems automation is creating."

Three different methods seem to be attracting major attention as direct answers to the plight of workers replaced by machines: relocation, retraining, and a shorter work week.

Experiments with the first two, relocation and retraining, so far have been disappointing.

Workers who lose their jobs seem to be the ones least able to relocate—generally they are older, lower-paid, less-skilled workers. Of 325 men who lost their jobs in one plant closing, 265 had debt liabilities of more than $900 each.

Many displaced workers also appear from early experiments to be either unable or unwilling to be retrained.

As automation spreads it becomes increasingly difficult to answer the question: Retraining for what? "training programs will be cruel delusions," said Labor Secretary Wirtz, "if there are not jobs at the end of them."

Some unions are carrying on their own retraining programs. The International Brotherhood of Electrical Workers, for one, has put 50,000 members through courses in modern industrial electronics. Top grade men receive the instruction in Washington, then return home and teach the courses in their own locals.

Most authorities see education as one of the most powerful weapons against unemployment, especially in a society becoming technological.

MASSIVE

The most massive effort at retraining, of course, is being done by government.

Under the Manpower Development and Training Act, which became law in 1962, about 6,000 displaced workers have completed retraining. About 100,000 are expected to be enrolled this year. The cost is roughly $4,000 per student. After the third year of the program the states will contribute half.

THE SELDON Davidson cabin at Saul, Ky., is picturesque from the outside, but inside it is three tiny, crowded rooms for the family of nine. Davidson holds three of his seven children. His wife is standing at left. Behind the stove at right is Ollie Jean, 16, an eighth grade dropout for lack of clothes. Davidson, 35, who had to leave school early, is trying to keep 15-year-old Bobby in high school. (AP News-

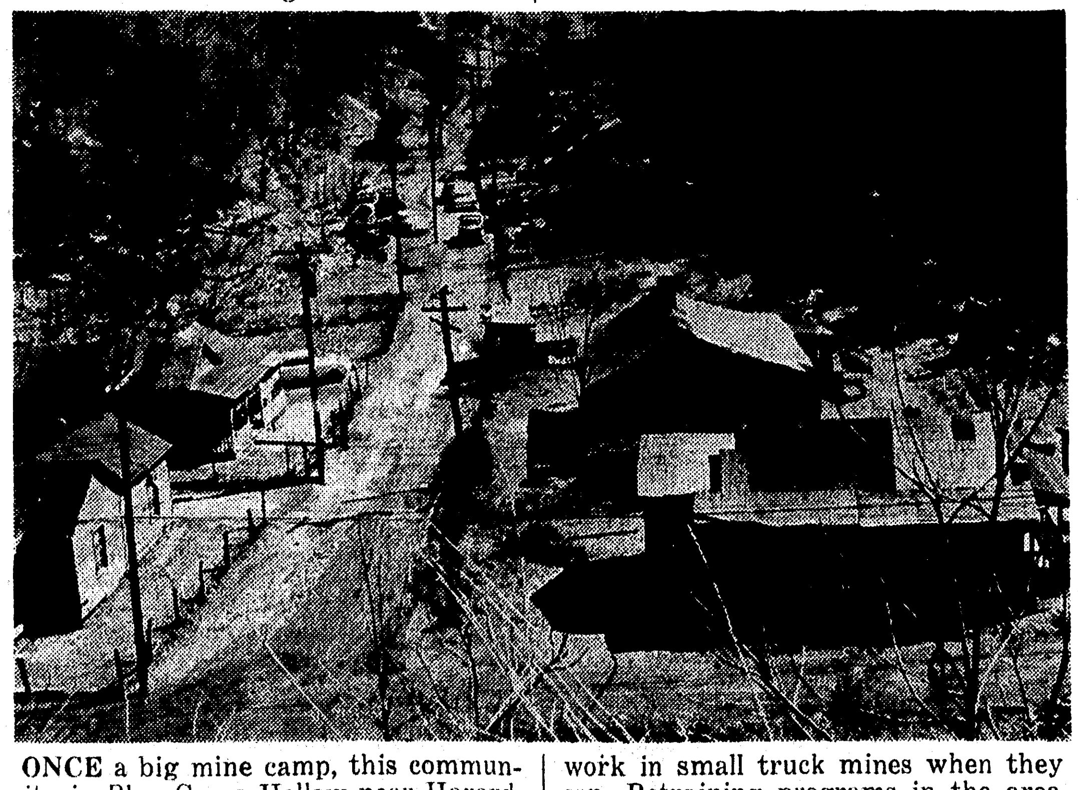

ONCE a big mine camp, this community in Blue Grass Hollow near Hazard, Ky., has nothing left but homes with tarpaper roofs. Since the Blue Grass Mine closed down, the miners find work in small truck mines when they can. Retraining programs in the area are limited, and hampered by lack of education (AP Newsfeatures Photo)

The Rain Fell Steadily

Story Of Poverty In Kentucky

By ARTHUR EDSON

HAZARD, Ky. (AP) — Rain fell steadily, drearily on those waiting in line for their government food stamps in this mountain coal-mining town.

Arvin Bishop,. father of two, was first in line. He wore a jaunty sweatshirt bearing the words, "Alpha Epsilon Phi." This is a college sorority, with chapters on 52 campuses.

Bishop, an odd - jobs man who picked up the shirt in a gift of surplus clothing, never got past the seventh grade.

"Haven't had a job of any kind in four months," he said.

Not one in the stamp line this dismal day had gone beyond grammar school.

President Johnson has declared war on proverty.

"We shall not rest until that war is won," Johnson told Congress.

"The richest nation on earth can afford to win it. We cannot afford to lose it."

So he outlined a progress that will cost billions. And he picked one of the brightest young stars in the Democratic party, Sargent Shriver of the Peace Corps, to head the drive. To emphasize the importance of the position, Shriver will sit in on Cabinet meetings.

All this sounds dramatic, yet Johnson himself warned that it will be no short or easy struggle.

No Matter

No matter where you go, whether through city slums or up the hollows of eastern Kentucky, these facts are inescapable:

Ignorance breeds poverty, poverty breeds ignorance, and they are so tightly bound, one can't be separated from the other.

Within 10 years automation has made such giant strides that there is practically no market for the man with a strong back but little education or skills.

At a time when high technical competence is demanded, around a million youngsters drop out of school each year, unaware of, or indifferent to, the stark truth that this means they may never hold anything higher than the most menial jobs and will be lucky to get these.

To many Americans relief is no temporary thing but a way of life.

Everyone, from welfare workers to business men and politicians of every hue, agrees this cycle must be broken.

But how?

Will a stepped-up federal program really make such headway in helping the fifth of the nation that, in Johnson's words, "is ill-fed, ill-clad and ill-housed"?

Or is this, as Sen. Barry Goldwater, R - Ariz., believes, the worst approach to the problem, being nothing but "the Santa Claus of the free lunch, the government handout"?

This is an election year, and controversy will swirl around-poverty, its cause and its cure.

"We will launch a special effort in the chronically distressed areas of Appalachia," Johnson said.

Appalachia is a vast, mountainous area angling 800 miles southwest from upper Pennsylvani down into Georgia and Alabama.

Hazard — population 5,958 — is in the heart of it, with most of the problems, doubts and aspirations of the entire region.

Arvin Bishop, waiting in the rain for his food stamps, represents a long standing problem—the so-called hillbilly.

Unlike the city slums, unlike the Deep South, race is not a primary problem here.

Anglo Stock

For generations the hillbilly—he often is of the purest Anglo-Saxon stock — has lived up the hollow. Some of his food he got by hunting or trapping, some from a cleared-out patch along the creek. He got cash wherever he could, by selling skins, by working in the sawmills that dot these hills, or, if tradition is reliable, by moonshining.

Nearly every house, no matter how tumble-down, not only has a jalopy or two parked in front but also has the bodies of deceased automobiles scattered untidily about.

Coal is the hero and the villain of this area. From Appalachia comes all the nation's anthracite and two-thirds of its soft coal.

But coal has come upon hard times.

Within 10 years production dropped 32 per cent. Because of mechanization, what happened to human beings is even more startling. Two out of every three coal miners lost their jobs, and the mines employ 240,000 fewer men than they did a decade ago.

R. H. Kelly, sometimes known as "Auger" Kelly, whose company runs a giant, seven - feet auger, the largest single production unit in the industry, says:

"Seventy-five per cent of those who are unemployed will never work again. Why? Because they have found an easy way of life without working. They'd rather take relief money than take a job. They have worked so hard to get on that list they aren't going to get off it."

Mechanized

Even if the mines weren't mechanized, Kelly insists, it would still be difficult to find workers.

"These young bucks won't go into the mines with a shovel any more," he said. "They won't do anything where you can't pull a lever or turn a steering wheel."

For a different view, let's move on to the government employment office. Its manager, W. A. Ritchie, figures around one of every four workers is unemployed. Oddly, some jobs go begging, chiefly because they require more skills than any applicant has.

Both the state and federal governments try to train men and women, as everything from short-order cooks to television repairmen, beauty operators and forestry aides.

"I know they need jobs," Ritchie said. "And I know they are not going to get them for awhile. What grieves me is all this wasted labor when there's so many things to be done."

Every county on the eastern Kentucky border lost population between 1950 and 1960. Perry County, of which Hazard is the county seat, dropped from 46,566 to 34,961, a staggering 24.9 per cent loss. Hazard dwindled by more than a thousand.

Some starved out, but, more significantly, its best young people left to get good educations—and never came back.

Poor people buy groceries, so let's move along to the H&P supermarket, handily across the street from the office where food stamps are passed out.

It is owned and managed by Bill Perry, great-great-grandson of Oliver Hazard Perry, the naval officer who defeated the British in the 1813 battle of Lake Erie.

The nation, poverty-stricken at the time, gave Perry and his men land in this area. Both the town (Hazard) and the county (Perry) are named for him.

Perry says that since food stamps were introduced in this country last April his business has increased by a third.

"I tell you that if it weren't for food stamps," he said, "very few merchants would be doing anything."

Seldon Davidson, an H&P customer, came in with three of his neighbors in a pickup truck from the country community of Saul, Ky.

All are issued food stamps once a month, but they must come to town to get them. Because mountains and a lake block the shortest path, this is a 52-mile drive each way. Davidson pays a token $2 and gets $72 in stamps. They are as good as money, and he can spend them anywhere.

Davidson, 35, with seven children, never got farther than the sixth grade. "My father was sick, so I had to work to support the family."

He works in stave mills, lumber mills, wherever he can. "I get a day every now and then," he said.

Several years ago he started preaching, but he still has his amateur standing. The Mount Paran Baptist church, organized in 1895, is too poor to pay its pastor, but it does give Davidson $5 a month to light the stove and warm the church on Sundays.

Davidson's cabin, picturesque from the outside, has a low ceiling, and on this rainy day it is dark and oppressive inside. Nine people live in three small rooms, so cluttered with broken furniture you wonder how they move about.

Mrs. Davidson looks old and discouraged.

Following the usual pattern, Ollie Jean, 16, left school in the eighth grade.

One can't help wondering: is there no way for them to escape this endless chain of poverty?

The answer is yes, but the odds are against it. Bobby, 15, is going by bus to high school. Davidson hopes to keep Bobby in school, but it's hard to scrape up enough money for shoes and books. There also is a tuition charge of $5 a month. He hasn't been able to pay this, but no one has pressed him for it.

Wander over to famed Harlan County, scene of so many violent disputes around its coal mines, and talk with Mary Carter, director of pupil personnel. She figures that county schools, with an enrollment of 2,724, had 331 dropouts last year, but she doesn't rely on this accounting.

"I'm sure there were more," she said. "Down here when you finish the eighth grade too many think you've got all the education you need."

Go to the unemployment office and talk with Rita Dixon.

Her husband, Ray, teaches seventh grade in one of the poorer sections in the town of Harlan. She had him ask his pupils what they planned to do. Three-fourths of them looked to the great day when they were 16 and they could legally drop out of school.

Mrs. Dixon comes from a coal mining family. When the mines closed, her three brothers scattered, to Indiana, to Arizona, to Florida.

Her comment is a lament for much of rural America:

"Those who have get up and go have gone."

The late President Kennedy's interest in this region was stirred by the exciting 1960 presidential primary in West Virginia. From that interest has come a 78-page plan of action for Appalachia.

This included better roads to attract industry and tourists, dams to preserve the water, increased pastures to save the hilly soil, more tree planting and better care of timber, and a crash program to train the unemployed and the young.

Whatever happens, it will be a long haul, partly because so much needs to be done, partly because of major differences on how best to proceed, and partly because people never behave the way experts think they should.

Change Wave Sweeps Across United States

EDITOR'S NOTE—With ever increasing momentum, the social revolution wrought by automation is sweeping the land, affecting more and more of the things we do, the way we live. Here is a graphic examination of this drastic movement.

By JULES LOH
Associated Press Writer

A wave of change is sweeping, for good or ill, relentlessly across the land.

It began quietly, but those who are charting its rapidly mounting momentum predict that before long—perhaps two years—it will to some extent touch the lives of practically everybody.

It is called the Automation Revolution. It is, in truth, a revolution; nothing just like it has happened in industrial history. For this reason nobody can tell for sure where it will lead.

Some say it holds the ultimate promise of undreamed of happiness in a society of superabundance wherein man is liberated at last from the drudgery of labor. Others see it as a juggernaut pushing ruthlessly onward, heedless of human goals and dreams and threatening, in the end, to reduce mankind to a depersonalized slag heap caught in the uncompromising grasp of a few technocrats with black boxes.

While Dr. Louis T. Rader, president of Sperry Rand Corp. Univac Division, is heralding automation as "the potential for prosperity," AFL-CIO President George Meany is damning it as something that "is rapidly becoming a real curse to this society."

The worst, it appears, is yet to come. Undersecretary of Labor John F. Henning calculates that in the 1960s about 12 million workers will enter the labor force. During the same time automation, he says, will eliminate 24 million jobs. Somehow the economy must — just to stay even — create new jobs for those 36 million people.

Unless a solution is found soon, says Labor Department automation expert Nat Goldfinger, "we'll be in a hell of a jam in two to three year's time."

Not long ago Labor Secretary Willard Wirtz told a House subcommittee:

"We've been assuming that the developing technology — what we call automation—will provide as many new jobs as it replaces. I say we've been assuming that. I'm not sure it is right. I assume we shall find those jobs because we must find them."

Some feel that such an assumption, notwithstanding past experience, is a dangerous one to make today.

Economist Charles C. Killingsworth of Michigan State University, a leading authority on automation, says "those who shrug off automation as simply another name for technological reveal a limited understanding of both terms."

The nub of the question is this: Is automation really a beacon of hope, to be followed trustingly wherever it might lead? Or is it a siren's call seducing the nation closer and closer to the schools of disillusionment?

Before answering it is important to know exactly what automation is and how it differs in nature from other technological advances.

Possible

"It appears possible, says Edward B. Shils, professor of Industry at the University of Pennsylvania's Wharton School, "that almost any physical process controllable by man can be made to control itself."

Another significant feature of automation is that machines, performing tasks beyond the capacity of mere humans, now can do jobs which heretofore were impractical if not impossible.

There is no avoiding the fact that this new wave of change also has a cruel undertow. Automation eliminates jobs. And it is eliminating them at a time when the work force is mushrooming as never before.

Although automation's toll has been heaviest in basic manufacturing — where job security has replaced wages as the number one item in labor contract bargaining — the erosion doesn't stop there. Machines also are cutting an ever widening swath through the service industries, clerical ranks, even middle management executive jobs.

Not even the professions are out of the machine's reach. Computers are showing signs of becoming fine medical diagnosticians; and lawyers are talking confidently of soon being able to fetch all the needed research for any given case from a central source reachable by dial telephone.

The critical distinction between today's automation and every other technological advance in history is not just the development of thinking machines, such as computors, but the blending of thinking machines with doing machines.

A machine called the TransfeRobot for example, can be programmed to do any number of mechanical jobs with its swinging arm and hand, and do them the same way each time to within two-thousandths of an inch, far superior to any human. The arm is tireless, takes no coffee breaks, doesn't require a pension or a paid vacation. In one auto firm the machine starts with raw sheet metal and ends with finished fenders. It used to take 20 men to do the job.

John I. Snyder Jr., president of the company that makes the TransfeRobot, says this and similar tools "are obsoleting not only our conventional machines, but modern men as well. The industrial revolution created jobs; now we're using sophisticated machines to destroy jobs."

AUTOMATION will free man from drudgery, or swallow up man as an individual—depends on the point of view. Here, at the Harvard Computation Laboratory in Cambridge, Mass., Walter E. Broderick checks copy coming out of a printer. Computers at the lab can do automatic translations, carrying out orbit calculations, or compare ancient biblical manuscripts in a research project which would take scholars hundreds of years. (AP Newsfeatures Photo)

Hard Fact

"The hard fact we must face is that our new technologies do not produce jobs for those workers they displace," says Snyder, Moreover, "automation is not only displacing people directly but also indirectly through what we call silent firings-workers who would eventually have been hired for tasks that are now automated."

By Snyder's reckoning automation has become a major factor causing the loss of jobs at the rate of 40,000 a week."

Labor's George Meany expects the figure to double by the end of this year.

It is his own belief that automation is a necessity for American business in the face of world competition.

"However," he says, "I also believe it is in the best interests to solve the very real, the immediate human problems automation is creating."

Three different methods seem to be attracting major attention as direct answers to the plight of workers replaced by machines: relocation, retraining, and a shorter work week.

Experiments with the first two, relocation and retraining, so far have been disappointing.

Workers who lose their jobs seem to be the ones least able to relocate—generally they are older, lower-paid, less-skilled workers. Of 325 men who lost their jobs in one plant closing, 265 had debt liabilities of more than $900 each.

Many displaced workers also appear from early experiments to be either unable or unwilling to be retrained.

As automation spreads it becomes increasingly difficult to answer the question: Retraining for what? "training programs will be cruel delusions," said Labor Secretary Wirtz, "if there are not jobs at the end of them."

Some unions are carrying on their own retraining programs. The International Brotherhood of Electrical Workers, for one, has put 50,000 members through courses in modern industrial electronics. Top grade men receive the instruction in Washington, then return home and teach the courses in their own locals.

Most authorities see education as one of the most powerful weapons against unemployment, especially in a society becoming technological.

MASSIVE

The most massive effort at retraining, of course, is being done by government.

Under the Manpower Development and Training Act, which became law in 1962, about 6,000 displaced workers have completed retraining. About 100,000 are expected to be enrolled this year. The cost is roughly $4,000 per student. After the third year of the program the states will contribute half.

THE SELDON Davidson cabin at Saul, Ky., is picturesque from the outside, but inside it is three tiny, crowded rooms for the family of nine. Davidson holds three of his seven children. His wife is standing at left. Behind the stove at right is Ollie Jean, 16, an eighth grade dropout for lack of clothes. Davidson, 35, who had to leave school early, is trying to keep 15-year-old Bobby in high school. (AP Newsfeatures Photo)

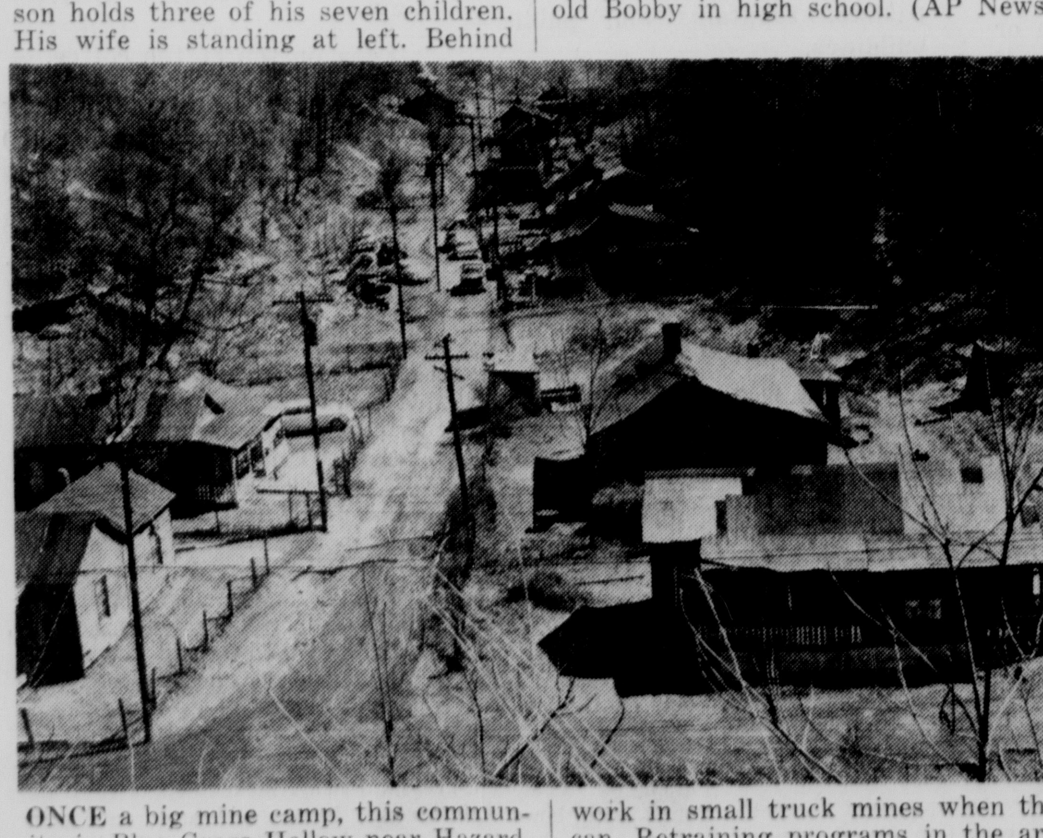

ONCE a big mine camp, this community in Blue Grass Hollow near Hazard, Ky., has nothing left but homes with tarpaper roofs. Since the Blue Grass Mine closed down, the miners find work in small truck mines when they can. Retraining programs in the area are limited, and hampered by lack of education (AP Newsfeatures Photo)

The Rain Fell Steadily

Story Of Poverty In Kentucky

By ARTHUR EDSON

HAZARD, Ky. (AP) — Rain fell steadily, drearily on those waiting in line for their government food stamps in this mountain coal-mining town.

Arvin Bishop,. father of two, was first in line. He wore a jaunty sweatshirt bearing the words, "Alpha Epsilon Phi." This is a college sorority, with chapters on 52 campuses.

Bishop, an odd - jobs man who picked up the shirt in a gift of surplus clothing, never got past the seventh grade.

"Haven't had a job of any kind in four months," he said.

Not one in the stamp line this dismal day had gone beyond grammar school.

President Johnson has declared war on proverty.

"We shall not rest until that war is won," Johnson told Congress.

"The richest nation on earth can afford to win it. We cannot afford to lose it."

So he outlined a progress that will cost billions. And he picked one of the brightest young stars in the Democratic party, Sargent Shriver of the Peace Corps, to head the drive. To emphasize the importance of the position, Shriver will sit in on Cabinet meetings.

All this sounds dramatic, yet Johnson himself warned that it will be no short or easy struggle.

No Matter

No matter where you go, whether through city slums or up the hollows of eastern Kentucky, these facts are inescapable:

Ignorance breeds poverty, poverty breeds ignorance, and they are so tightly bound, one can't be separated from the other.

Within 10 years automation has made such giant strides that there is practically no market for the man with a strong back but little education or skills.

At a time when high technical competence is demanded, around a million youngsters drop out of school each year, unaware of, or indifferent to, the stark truth that this means they may never hold anything higher than the most menial jobs and will be lucky to get these.

To many Americans relief is no temporary thing but a way of life.

Everyone, from welfare workers to business men and politicians of every hue, agrees this cycle must be broken.

But how?

Will a stepped-up federal program really make such headway in helping the fifth of the nation that, in Johnson's words, "is ill-fed, ill-clad and ill-housed"?

Or is this, as Sen. Barry Goldwater, R - Ariz., believes, the worst approach to the problem, being nothing but "the Santa Claus of the free lunch, the government handout"?

This is an election year, and controversy will swirl around poverty, its cause and its cure.

"We will launch a special effort in the chronically distressed areas of Appalachia," Johnson said.

Appalachia is a vast, mountainous area angling 800 miles southwest from upper Pennsylvani down into Georgia and Alabama.

Hazard — population 5,958 — is in the heart of it, with most of the problems, doubts and aspirations of the entire region.

Arvin Bishop, waiting in the rain for his food stamps, represents a long standing problem—the so-called hillbilly.

Unlike the city slums, unlike the Deep South, race is not a primary problem here.

Anglo Stock

For generations the hillbilly—he often is of the purest Anglo-Saxon stock — has lived up the hollow. Some of his food he got by hunting or trapping, some from a cleared-out patch along the creek. He got cash wherever he could, by selling skins, by working in the sawmills that dot these hills, or, if tradition is reliable, by moonshining.

Nearly every house, no matter how tumble-down, not only has a jalopy or two parked in front but also has the bodies of deceased automobiles scattered untidily about.

Coal is the hero and the villain of this area. From Appalachia comes all the nation's anthracite and two-thirds of its soft coal.

But coal has come upon hard times.

Within 10 years production dropped 32 per cent. Because of mechanization, what happened to human beings is even more startling. Two out of every three coal miners lost their jobs, and the mines employ 240,000 fewer men than they did a decade ago.

R. H. Kelly, sometimes known as "Auger" Kelly, whose company runs a giant, seven - feet auger, the largest single production unit in the industry, says:

"Seventy-five per cent of those who are unemployed will never work again. Why? Because they have found an easy way of life without working. They'd rather take relief money than take a job. They have worked so hard to get on that list they aren't going to get off it."

Mechanized

Even if the mines weren't mechanized, Kelly insists, it would still be difficult to find workers.

"These young bucks won't go into the mines with a shovel any more," he said. "They won't do anything where you can't pull a lever or turn a steering wheel."

For a different view, let's move on to the government employment office. Its manager, W. A. Ritchie, figures around one of every four workers is unemployed. Oddly, some jobs go begging, chiefly because they require more skills than any applicant has.

Both the state and federal governments try to train men and women, as everything from short-order cooks to television repairmen, beauty operators and forestry aides.

"I know they need jobs," Ritchie said. "And I know they are not going to get them for awhile. What grieves me is all this wasted labor when there's so many things to be done."

Every county on the eastern Kentucky border lost population between 1950 and 1960. Perry County, of which Hazard is the county seat, dropped from 46,566 to 34,961, a staggering 24.9 per cent loss. Hazard dwindled by more than a thousand.

Some starved out, but, more significantly, its best young people left to get good educations —and never came back.

Poor people buy groceries, so let's move along to the H&P supermarket, handily across the street from the office where food stamps are passed out.

It is owned and managed by Bill Perry, great-great-grandson of Oliver Hazard Perry, the naval officer who defeated the British in the 1813 battle of Lake Erie.

The nation, poverty-stricken at the time, gave Perry and his men land in this area. Both the town (Hazard) and the county (Perry) are named for him.

Perry says that since food stamps were introduced in this country last April his business has increased by a third.

"I tell you that if it weren't for food stamps," he said, "very few merchants would be doing anything."

Seldon Davidson, an H&P customer, came in with three of his neighbors in a pickup truck from the country community of Saul, Ky.

All are issued food stamps once a month, but they must come to town to get them. Because mountains and a lake block the shortest path, this is a 52-mile drive each way. Davidson pays a token $2 and gets $72 in stamps. They are as good as money, and he can spend them anywhere.

Davidson, 35, with seven children, never got farther than the sixth grade. "My father was sick, so I had to work to support the family."

He works in stave mills, lumber mills, wherever he can. "I get a day every now and then," he said.

Several years ago he started preaching, but he still has his amateur standing. The Mount Paran Baptist church, organized in 1895, is too poor to pay its pastor, but it does give Davidson $5 a month to light the stove and warm the church on Sundays.

Davidson's cabin, picturesque from the outside, has a low ceiling, and on this rainy day it is dark and oppressive inside. Nine people live in three small rooms, so cluttered with broken furniture you wonder how they move about.

Mrs. Davidson looks old and discouraged.

Following the usual pattern, Ollie Jean, 16, left school in the eighth grade.

One can't help wondering: is there no way for them to escape this endless chain of poverty?

The answer is yes, but the odds are against it. Bobby, 15, is going by bus to high school. Davidson hopes to keep Bobby in school, but it's hard to scrape up enough money for shoes and books. There also is a tuition charge of $5 a month. He hasn't been able to pay this, but no one has pressed him for it.

Wander over to famed Harlan County, scene of so many violent disputes around its coal mines, and talk with Mary Carter, director of pupil personnel. She figures that county schools, with an enrollment of 2,724, had 331 dropouts last year, but she doesn't rely on this accounting.

"I'm sure there were more," she said. "Down here when you finish the eighth grade too many think you've got all the education you need."

Go to the unemployment office and talk with Rita Dixon.

Her husband, Ray, teaches seventh grade in one of the poorer sections in the town of Harlan. She had him ask his pupils what they planned to do. Three-fourths of them looked to the great day when they were 16 and they could legally drop out of school.

Mrs. Dixon comes from a coal mining family. When the mines closed, her three brothers scattered, to Indiana, to Arizona, to Florida.

Her comment is a lament for much of rural America:

"Those who have get up and go have gone."

The late President Kennedy's interest in this region was stirred by the exciting 1960 presidential primary in West Virginia. From that interest has come a 78-page plan of action for Appalachia.

This included better roads to attract industry and tourists, dams to preserve the water, increased pastures to save the hilly soil, more tree planting and better care of timber, and a crash program to train the unemployed and the young.

Whatever happens, it will be a long haul, partly because so much needs to be done, partly because of major differences on how best to proceed, and partly because people never behave the way experts think they should.

Attend Church Today

AND EVERY SUNDAY

YOU'LL FIND FAITH... PEACE... HOPE

Baptist

HIGHLAND BAPTIST CHURCH
1509 Arkansas Road, West Monroe
Rev. Filer Seal, Pastor
9:45 a.m. Sunday School
11:00 a.m. Morning Worship
5:00 p.m., Training Union
6:00 p.m., Evening Worship
7:30 p.m. Wednesday Prayer Meeting

MT. VERNON BAPTIST CHURCH
Jonesboro Road, West Monroe
Rev. Cecil Gregory, Pastor
10:00 a.m. Sunday School
11:00 a.m. Morning Worship
6:30 p.m. Training Union
7:30 p.m. Evening Worship
7:30 p.m. Wednesday Prayer Service

CYPRESS BAPTIST CHURCH
Route 3, West Monroe
Rev. Richard Allen, Pastor
10:00 a.m. Sunday School
11:00 a.m. Morning Worship
6:30 p.m. Training Union
7:00 p.m. Wednesday Prayer Service

PENIEL BAPTIST CHURCH
Jonesboro Rd., West Monroe
William R. Dowden, Pastor
9:45 a.m. Sunday School
11:00 a.m. Morning Worship
6:30 p.m. Training Union
7:30 p.m. Evening Worship
8:00 p.m. Wednesday Prayer Service

PINE GROVE BAPTIST CHURCH
Intersection Moore and Winnsboro Roads, Monroe
Rev. Robert E. Peek, Pastor
10:00 a.m. Sunday School
11:00 a.m. Morning Worship
6:30 p.m. Training Union
7:00 p.m. Wednesday Prayer Service
7:30 p.m. Evening Worship

BROWNVILLE BAPTIST CHURCH
1701 Bailey Street, West Monroe
Rev. Harold E. Cook, Pastor
9:45 a.m. Sunday School
10:55 a.m. Morning Worship
6:30 p.m. Training Union
7:30 p.m. Evening Worship
7:00 p.m. Monday Brotherhood
7:00 p.m. Wednesday Prayer Meeting

EASTSIDE MISSIONARY BAPTIST CHURCH
315 80th Street, Monroe
Rev. M. L. Graham, Pastor
10:00 a.m. Sunday School
11:00 a.m. Morning Worship
6:30 p.m. BTS
7:30 p.m. Evening Worship
7:00 p.m. Wed. Family Service
7:45 p.m. Wed. Prayer Service

EVERGREEN PARK BAPTIST CHURCH
506 Sandel St., West Monroe
Rev. O. J. Owens, Pastor
9:45 a.m. Sunday School
11:00 a.m. Morning Worship
6:30 p.m. B.T.S.
7:30 p.m. Evening Worship
7:00 p.m. Wed., meetings, prayer Ser.

BETHEL BAPTIST CHURCH
300 Washington St., West Monroe
Rev. P. Lionel Crowell, Pastor
9:45 a.m. Sunday School
10:55 a.m. Morning Worship
5:30 p.m. Training Union
6:30 p.m. Evening Worship
7:00 p.m. Wed., meetings, prayer Ser.

McCLENDON BAPTIST CHURCH
Dowling Pine Road, West Monroe
Rev. E. L. Hayes, Pastor
9:45 a.m. Sunday School
11:00 a.m. Morning Worship
6:00 p.m. Training Course
7:00 p.m. Evening Worship
7:00 p.m. Wednesday Prayer Service

ROWLAND ROAD MISSIONARY BAPTIST CHURCH
Rowland Road
Cloy E. Chapman, Pastor
10:00 a.m. Sunday School
11:00 a.m. Morning Worship
7:00 p.m. Baptist Training Course
[illegible] p.m. Evening Worship

WEST HEIGHTS BAPTIST CHURCH
West Heights Subdivision, West Monroe
Rev. James Floyd, Pastor
9:45 a.m. Sunday School
10:45 a.m. Morning Worship
6:00 p.m. Training Union
7:00 p.m. Evening Worship
7:00 p.m. Wed. Prayer Service

EMMANUEL BAPTIST CHURCH
North Fifth and Breard, Monroe
Fred Doolittle, Pastor
9:45 a.m. Sunday School.
10:55 a.m. Morning Worship
6:00 p.m. Training Union
7:00 p.m. Evening Worship
7:15 p.m. Wednesday "Family Night" Brotherhood, W.M.S., Y.W.A., G.A., R.A., Sunbeams.
7:30 p.m. Wednesday Prayer Service
8:00 p.m. Wednesday Prayer Meeting and Choir Rehearsal.

TRINITY BAPTIST CHURCH
214 Reagan Street, West Monroe
Rev. James B. White, Pastor
9:30 a.m. Sunday School
10:45 a.m. Morning Worship
7:00 p.m. Training Union
8:00 p.m. Evening Worship
7:00 p.m. Wednesday Church Organizations
7:45 p.m. Wednesday Prayer Meeting
8:30 p.m. Wednesday Choir Rehearsal

RIVERVIEW BAPTIST CHURCH
South 7th & Austin Streets, West Monroe
Rev. W. Virgil Jones, Pastor
9:45 a.m. Sunday School
11:00 a.m. Morning Worship
6:00 p.m. Training Union
7:00 p.m. Evening Worship
7:30 p.m. Wednesday Prayer Service

CALVARY BAPTIST CHURCH
812 Mississippi Street, Monroe
Rev. L. L. Morris, Pastor
9:45 a.m. Sunday School
11:00 a.m. Morning Worship
6:30 p.m. Training Union
7:30 p.m. Evening Worship
7:30 p.m. Wed. Prayer Meeting

FIRST BAPTIST CHURCH, SWARTZ
Rev. Andrew H. Johnson Jr., Pastor
9:45 a.m., Sunday School
11:00 a.m., Morning Worship
6:30 p.m., Training Union
7:30 p.m., Evening Worship
7:00 p.m., Wed., Prayer Meeting

FIRST BAPTIST CHURCH
St. John and Grammont, Monroe
Dr. James T. Horton, Pastor
9:45 a.m. Sunday School
11:00 a.m. Morning Worship
5:00 p.m. Evening Worship
6:30 p.m. Training Union
7:30 p.m. Wednesday Prayer meeting
8:00 p.m. Choir Rehearsal

MEMORIAL PARK BAPTIST CHURCH
201 Chapel, Monroe
Floyd Pate, Pastor
9:45 a.m. Sunday School
11:00 a.m. Morning Worship
7:00 p.m. Training Union
8:00 p.m. Evening Worship
7:00 p.m. Wednesday, Prayer Meeting and Family Night.

LAKESHORE BAPTIST CHURCH
Lakeshore at Camellia, Monroe
Vester R. Headrick, Pastor
9:30 a.m. Sunday School
10:45 a.m. Morning Worship
6:00 p.m. Training Union
7:00 p.m. Evening Worship
7:30 p.m. Wednesday, Prayer Meeting

CENTER POINT BAPTIST CHURCH
New Natchitoches Road, West Monroe
Rev. George E. Womack, Pastor
10:00 a.m. Sunday School
11:00 a.m. Morning Worship
6:00 p.m. Training Union
8:00 p.m. Evening Worship
7:00 p.m. Wednesday Prayer Meeting

FIRST BAPTIST CHURCH
West Monroe (500 Pine St.)
Dr. Clifton Tennison
9:30 a.m. Sunday School
10:45 a.m. Morning Worship
6:15 p.m. Training Union
7:15 p.m. Evening Worship
7:30 p.m. Thursday Choir Rehearsal
7:45 p.m. Wednesday Prayer Meeting

TEMPLE BAPTIST CHURCH
601 Plum Street, Monroe
Rev. W. Leon Ivey, Pastor
9:45 a.m. Sunday School
10:45 a.m. Morning Worship
6:45 p.m. Training Union
7:45 p.m. Evening Worship
7:30 p.m. Wednesday Prayer Service

EDGEWOOD BAPTIST CHURCH
501 Travis, West Monroe
Rev. D. E. Wainwright, Pastor
9:45 a.m. Sunday School
10:55 a.m. Morning Worship
1:30 p.m. Tuesday, W.M.S.
6:00 p.m. Training Union
7:00 p.m. Sunday Evening Service
8:00 p.m., Youth Fellowship

CLAIBORNE BAPTIST CHURCH
Nelson-DeFreese Road, West Monroe
Rev. V. L. Prewitt, Pastor
9:45 a.m. Sunday School
11:00 a.m. Morning Worship
6:00 a.m. Training Union
7:00 p.m. Evening Worship
7:00 p.m. Wed. Family Night
8:00 p.m. Prayer Meeting
8:30 p.m. Wed. Choir Practice

EMMANUEL BAPTIST CHURCH
Wellerman Road, West Monroe, La.
Rev. William A. Wimbs, Pastor
9:45 a.m. Sunday School
11:00 a.m. Morning Worship
6:00 p.m. Training Union
7:00 p.m. Evening Worship
7:30 p.m. Wednesday Prayer Meeting

COLLEGE PLACE BAPTIST CHURCH
301 Sherrouse Avenue, Monroe
T. Earl Ogg, Pastor
9:45 a.m. Sunday School
11:00 a.m. Morning Worship
6:15 p.m. Training Union
7:30 p.m. Evening Worship (Broadcast) KLIC every Sunday night.
7:35 p.m. Wednesday Prayer Meeting
6:45 p.m. Monday after 2nd Sunday Brotherhood.
9:30 a.m. Every Tuesday, W. M. S. Activities

CHENIERE BAPTIST CHURCH
Route 1, West Monroe
Rev. W. C. Bounds, Pastor
10:00 a.m. Sunday School
11:00 a.m. Morning Worship
6:00 p.m. Training Union
7:30 p.m. Evening Worship
7:00 p.m. Wednesday Prayer Meeting

LOCH ARBOR BAPTIST CHURCH
Route 3, Monroe
Rev. C. L. Warbengton, Pastor
10:00 a.m. Sunday School
11:00 a.m. Morning Worship
6:30 p.m. Training Union
7:30 p.m. Evening Worship
6:30 p.m. Wed. Family Night
7:15 p.m. Prayer Meeting and Bible Study

NEW CHAPEL HILL BAPTIST CHURCH
Arkansas Road, West Monroe
Rev. James A. Smith, Pastor
9:45 a.m. Sunday School
11:00 a.m. Morning Worship
7:00 p.m. Evening Worship
7:00 p.m. Wed. Prayer Meeting
8:00 p.m. Wed. Choir

GOOD HOPE BAPTIST CHURCH
Route 4, West Monroe
Rev. John Tucker, Pastor
9:50 a.m. Sunday School
11:00 a.m. Morning Worship
6:15 p.m. Training Union
7:15 p.m. Evening Worship
6:45 p.m. Wednesday Youth and Teachers Meeting.

FAITH BAPTIST CHURCH
513 Sunnyside Drive, Monroe
Rev. Ray Howe, Pastor
9:45 a.m. Sunday School
11:00 a.m. Morning Worship
5:30 p.m. Sunday, Training Union
6:30 p.m. Evening Worship
7:00 p.m. Wednesday Family Night and Prayer Meeting
7:00 p.m. Thursday church visitation

PARKVIEW BAPTIST CHURCH
1001 Forsythe, Monroe
Rev. James R. Edwards, Pastor
9:15 a.m. Sunday School
10:30 a.m. Worship Service
5:45 p.m. Training Union
7:00 p.m. Worship Service
7:30 p.m. Wednesday Prayer Service

HIGHLAND PARK BAPTIST CHURCH
Roberts Ave. at Orleans, Monroe
Rev. Egar L. Wiggins, Pastor
9:45 a.m. Sunday School
10:50 a.m. Morning Worship
6:30 p.m. Training Union
7:30 p.m. Evening Worship
9:00 a.m. Tuesday, W. M. S.
7:30 p.m. Wednesday Prayer Meeting

OAKLAWN DRIVE BAPTIST CHURCH
Oaklawn Drive at Shady Lane, Monroe
(Formerly Clift Rock Church)
Rev. Milas G. Parker, Pastor
9:45 a.m. Sunday School
10:45 a.m. Morning Worship
6:30 p.m. Training Union
7:30 p.m. Evening Worship
6:30 p.m. Wednesday Brotherhood
7:30 p.m. Wednesday Prayer Meeting

SOUTHSIDE BAPTIST CHURCH
700 South Sixth Street
Rev. L. E. Traxler Sr.
9:45 a.m. Sunday School
10:45 a.m. Morning Worship
6:30 p.m. Training Union
7:30 p.m. Evening Worship
7:00 p.m. Wednesday, Home Prayer Service

NORTH MONROE BAPTIST CHURCH
Ray Drive, Monroe
Rev. Glenn Pippens, Pastor
9:45 a.m. Sunday School
11:00 a.m. Morning Worship
6:15 p.m. Training Union
7:30 p.m. Evening Worship
7:30 p.m. Wed., Prayer Meeting
7:30 p.m. Thurs., Choir Rehearsal
930 a.m. Tues., WMS

VICTORY BAPTIST CHURCH
South 10th at Pecan, Monroe
Rev. Harold S. Dunn, Pastor
9:45 a.m. Sunday School
10:45 a.m. Morning Worship
6:30 p.m. Training Union
7:30 a.m. Evening Worship
6:30 p.m. Tuesday Visitations
7:00 p.m. Wednesday Prayer Meeting

CENTRAL BAPTIST CHURCH
3400 Lee Avenue, Monroe
Rev. C. B. Littleton, Pastor
9:40 a.m. Sunday School
10:45 a.m. Morning Worship
6 p.m., Training Union
7 p.m., Evening Worship
8 p.m., Youth Fellowship
7:30 p.m. Wednesday mid - week service

RIDGE AVENUE BAPTIST CHURCH
Ridge Ave. at Splane Drive, West Monroe
Rev. H. L. Sampson, Pastor
9:15 a.m. Sunday School
10:30 a.m. Worship Hour
5:45 p.m. Training Union
7:00 p.m. Evening Worship
7:30 p.m. Wednesday Prayer meeting
8:00 p.m. Choir rehearsal

ROCK HILL BAPTIST CHURCH
Rev. Leonard O. Garlington, Pastor
10:00 a.m. Sunday School
11:00 a.m. Morning Worship
7:30 p.m. Evening Worship
7:00 p.m. Wednesday Prayer Service

LANDMARK MISSIONARY BAPTIST CHURCH
1131 Evergreen, West Monroe
Rev. John L. Causey Sr., Pastor
9:50 a.m. Sunday School
11:00 a.m. Morning Worship
6:00 p.m. Evening Worship
7:00 p.m. Training Union
8:00 a.m. Worship - Evening
7:45 a.m. Choir Practice

FAIR PARK BAPTIST CHURCH
White's Ferry Road, West Monroe
Rev. Leland A. Langridge, Jr., Pastor
9:45 a.m. Sunday School
11:00 a.m. Morning Worship
6:00 p.m. Worship - Evening
7:00 p.m. Training Union
7:15 p.m. Wednesday Prayer Meeting
8:15 p.m. Choir Practice

WINNSBORO ROAD BAPTIST CHURCH
1000 Winnsboro Road, Monroe
Rev. Jack Barnes, Pastor
9:45 a.m. Sunday School
10:50 a.m. Morning Worship
6:45 p.m. Training Union
7:45 p.m. Evening Worship
7:30 p.m. Wed. midweek worship

FELLOWSHIP CHURCH
Buckhorn Bend
9:00 a.m. Sun. Morning Worship
10:00 a.m. Sunday School
6:30 p.m. Training Union
7:30 p.m. Evening Service
7:30 p.m. Wednesday Prayer Meeting

LIBERTY BAPTIST CHURCH
(Independent)
401 Slack St., West Monroe
Rev. Charles L. Wilkins, Pastor
9:45 a.m. Sunday School
10:45 a.m. Worship Services
6:30 p.m. Training Union
7:30 p.m. Evening Service
7:00 a.m. Wed. Prayer Meeting
6:30 p.m. Thurs. Visitation

NEW LIGHT BAPTIST CHURCH
Prairie Road, Monroe
Rev. Paul McComb, Pastor
10:00 a.m., Sunday School
11:00 a.m., Morning Worship
7:00 p.m., Evening Worship
7:45 p.m. Wednesday, Prayer Service
6:00 p.m., Training Union
2:00 p.m., Tuesday, W.M.U

Methodist

FREE METHODIST CHURCH
Lincoln and McGuire Sts., West Monroe
Rev. Billy Roark, Pastor
10:50 a.m., Worship Service
6:15 p.m., Youth Service
7:00 p.m., Evening Worship
7:30 p.m., Wednesday Prayer Meeting

FIRST METHODIST CHURCH
West Monroe (101 North Second Street)
Rev. E. B. Emmerich, Pastor
9:45 a.m., Sunday School
10:50 a.m., Morning Worship
6:00 p.m. Youth Fellowship
7:00 p.m., Evening Worship
7:00 p.m., Wednesday Prayer Meeting

STONE AVENUE METHODIST CHURCH
Stone Avenue, Monroe
Rev. Troy Garrett, Pastor
9:45 a.m., Sunday Church School
10:45 a.m., Morning Worship
6:30 p.m., Methodist Youth Fellowship
6:30 p.m., Sunday Bible Study
7:30 p.m. Sunday Evening Worship

ST. PAUL'S METHODIST CHURCH
Lexington Ave. at Orell, Monroe
Dr. Ben Oliphint, Minister
8:15 a.m., Communion Service
9:15 a.m., Church School
9:15 a.m., Worship Service
10:30 a.m., Church School
10:30 a.m., Worship Service
5:00 p.m., Youth Choir
5:30 p.m., M. Y. F.
6:00 p.m., Supper for all groups
7:30 p.m., Vesper Service

SOUTHSIDE METHODIST CHURCH
South Fourth at Temple, Monroe
Lea Joyner, Minister
8:30 a.m. Family Worship
9:30 a.m. Church School
10:50 a.m., Morning Worship
11:00 a.m., Children's Church
5:00 p.m. Children and Youth Choirs
6:00 p.m., Methodist Youth Fellowship
6:30 p.m. Men's Chapel Choir Rehearsal
7:00 p.m. Evening Worship
6:30 p.m., Monday, Scout Troop 128
7:00 p.m., Wednesday Chancel Choir Rehearsal
7:00 p. m. Wednesday Prayer Meeting
7:00 p.m. 2nd Monday night, Official Board

MEMORIAL METHODIST CHURCH
401 Sherrouse Ave., Monroe
Rev. Loyd E. Williams, Pastor
9:45 a.m., Sunday School.
10:55 a.m., Morning Worship Service.
6:15 p.m., Methodist Sunday Evening Fellowship
7:00 p.m., Evening Worship
7:30 p.m., Wednesday, Sanctuary Choir

BROWNVILLE METHODIST CHURCH
1301 Alvin Street, West Monroe
Rev. W. T. Hall Jr., Pastor
9:45 a.m., Church School
10:45 a.m., Morning Worship
6:30 p.m. M.Y.F.
6:30 p.m., Prayer Groups
7:30 p.m., Evening Worship.
7:30 p.m., Wednesday Prayer Meeting.
8:00 p.m., Wednesday Choir Practice.
7:38 p.m., W.S.C.S. Tuesday Evening

CLAIBORNE METHODIST CHURCH
Calhoun Road, West Monroe
Rev. Joe H. Robinson, Pastor
9:45 a.m., Sunday School
10:50 a.m., Morning Worship
6:00 p.m., Junior Choir
6:00 p.m., M. Y. F.
7:00 p.m., Evening Worship
7:00 p.m., Wed. Prayer meeting
7:45 p.m., Wed. Choir rehearsal.

GORDON AVENUE METHODIST CHURCH
Gordon Ave., at Dixie, Monroe
Rev. Lamont Rouse, Pastor
9:45 a.m., Sunday School
10:50 a.m., Morning Worship
6:00 p.m., Methodist Youth Fellowship
7:30 p.m. Evening Worship
7:30 p.m., Wednesday Prayer Service
7:00 p.m., Thursday Choir Practice
7:30 p.m., Third Thurs. Official Board

McGUIRE METHODIST CHURCH
Arkansas Road and North Twelfth, W.M.
Rev. J. P. McKeithen, Pastor
9:20 a.m., Sunday school, Children, Adult Classes
9:20 a.m., Worship Service
10:20 a.m., Sunday School Youth, Men, Women
10:20 a.m., Worship Service
6:00 p.m., Jr. High, Sr. High, Older M. Y. F.
7:00 p.m., Evening Worship
7:30 p.m. Thursday Prayer Meeting

FIRST METHODIST CHURCH
Jackson at Wood, Monroe
Rev. George W. Harbuck, Minister
Rev. L. D. Thompson, Associate Minister
8:30 a.m., Sunday Holy Communion
9:35 a.m. Church School
10:50 a.m. Morning Worship
5:30 p.m., Vesper Service
6:15 p.m., Senior M. Y. F.
6:15 p.m. Junior High M. Y. F.

ST. MARK'S METHODIST CHURCH
Lincoln Drive, Monroe
Rev. James O. Evans, Pastor
9:40 a.m., Sunday School
10:50 a.m., Worship
5:30 p.m., MYF
7:00 p.m., Evening Worship
7:30 p.m., Thursday, Study Group

Lutheran

TRINITY LUTHERAN CHURCH
1301 Oliver Road, Monroe
9:00 a.m., Bible Class, Sunday School
10:15 a.m., Worship Service
First Sunday of month Holy Communion

MESSIAH LUTHERAN CHURCH
Meeting at 112 Delano Drive
(Wesley Foundation of N.L.S.C.)
Charles F. Vorkoper, Pastor
9:30 a.m. Sunday School
10:30 a.m. Sunday Worship Service

Christian

ST. JOHN'S CHRISTIAN CHURCH
(Disciples of Christ)
Forsythe and Westminster
R. T. Watson, Pastor
9:45 a.m. Church School
10:45 a.m., Sunday worship
5:30 p.m., Christian Youth Fellowship.
7:00 p.m., Evening worship

FIRST CHRISTIAN CHURCH
St. John and Oak Streets, Monroe
John O. Stewart, Minister
9:45 a.m., Sunday, Church School.
10:50 a.m., Worship
5:30 p.m., CYF & Chi Rho
7:00 p.m., Worship
7:30 p.m., Tuesday Choir Rehearsal.

Nazarene

FIRST CHURCH OF THE NAZARENE
North Fourth and Stella Streets, W. M.
Rev. Everette A. Johnson
9:45 a.m., Sunday School
11:00 a.m., Junior Church
11:00 a.m., Morning Worship
6:30 p.m., Young People's Service
7:30 p.m., Evening Worship.
7:30 p.m. Wednesday Prayer Service

FIRST CHURCH OF THE NAZARENE
201 Thomas Ave., Monroe
Rev. E. P. Akin, Pastor
9:45 a.m., Sunday School
11:00 a.m., Morning Worship
7:00 p.m., Junior Service
7:30 p.m., Evening Worship
7:30 p.m., Wednesday Prayer Meeting.
7:00 p.m., Thursday, visitation.

Jewish

TEMPLE B'NAI ISRAEL
2400 Orell Place
Rabbi Martin I. Silverman
8:00 p.m., Friday Worship Services
12:30 p.m., First Tuesday Monthly Sisterhood Meeting
10:00 a.m., Sunday School
7:00 p.m., Third Tuesday Monthly Men's Club
4:00 p.m., First and Third Sundays Monthly Youth Groups
7:30 p.m., Tues. Brotherhood

Episcopal

ST. ALBAN'S CHURCH
Rev. W. Alan King, Vicar
1501 Crescent Parkview Subdivision
Holy Communion & Sermon, 1st, 3rd & 5th Sundays 8:30 a.m.
Morning Prayer & Sermon, 2nd & 4th Sundays 8:30 a.m.

GRACE EPISCOPAL CHURCH
Rev. W. Bradley Trimble, Rector
Rev. William E. Baldridge, Curate
N. 4th & Glenmar
Sunday:
7:30 a.m. Holy Communion
9:45 a.m. First and Third Sundays Holy Communion
Second and Fourth Sundays Morning Prayer, Sunday School
Daily:
8:45 a.m. Morning Prayer
5:45 p.m. Evening Prayer
Wednesday:
9:00 a.m. Holy Communion
First Wednesday Sacrament of Healing at the Communion Service
Friday:
7:00 a.m. Holy Communion

ST. PATRICK'S CHURCH
Wellerman Rd. and Fairlane Dr.
West Monroe
Rev. W. Alan King, Vicar
Sunday:
10:30 a.m. Morning Prayer, Holy Communion and Sermon

ST. THOMAS CHURCH
1308 Filhiol Avenue
Rev. R. W. Wilson, Vicar
Sunday:
8:00 a.m. Holy Eucharist
10:00 a.m. Matins, Eucharist, Ch. School
4:15 p.m. Inquirer's Class
7:30 p.m. 1st Tues. Women's Meeting
5:30 p.m. Wed. Holy Eucharist
7:30 p.m. 3rd Thurs. Men's Meeting
9:00 a.m. Holy Days Eucharist
Canterbury Society — 1st & 3rd Wed.

Presbyterian

FIRST PRESBYTERIAN CHURCH
Stubbs and 14th St., Monroe
Dr. W. H. McFadden, Minister
Rev. Archie B. Faires, Associate Minister
8:45 a.m. Sunday Morning Worship
9:45 a.m., Sunday Church School
11:00 a.m., Morning Worship
5:00 p.m., Chapel Choir
6:00 p.m., Youth and Adults
6:30 p.m., Carol Choir
6:30 p.m., Wednesday Family Meeting
7:15 p.m., Chancel Choir
11:00 a.m., 1st Tues. Women of Church

COVENANT PRESBYTERIAN CHURCH
Milton Street at Orel, Monroe
Wayne W. Gray, Minister
9:30 a.m. Sunday Church School
11:00 a.m. Worship Service
5:00 p.m. Youth Choir
5:30 p.m. Pioneer and Senior Youth
7:00 p.m. Monday, Boy Scouts
7:00 p.m. Wednesday, Mid-Week Bible
6:30 p.m. 2nd Fridays, Men's meeting
Tuesdays, Women of the Church
Last Wednesday monthly, Family Night

HIGHLAND PRESBYTERIAN CHURCH
Wellerman Road at Jersey Street
West Monroe
Rev. Earl B. Wiggins, pastor
9:45 a.m., Sunday School
11:00 a.m. Morning Worship
6:00 p.m., Youth Groups
7:00 p.m., Evening Worship
7:00 p.m., Tuesday, Choir Practice
1:00 p.m., 1st Tuesday, Women of Church
7:00 p.m., 3rd Monday, Men of Church

MEMORIAL PRESBYTERIAN CHURCH
Mill at North 4th St., West Monroe
Dr. Hugh E. Bradshaw, Pastor
9:45 a.m., Sunday School
11:00 a.m., Morning Worship
5:30 p.m., Youth Group Meetings
7:00 p.m., Evening Worship
7:30 p.m., Wed. Prayer Services
Men of the Church

WESTMINSTER PRESBYTERIAN CHURCH
200 Selman Drive, Monroe
Wm. W. Hatcher, Minister
9:45 a.m., Church School
11:00 a.m. Worship Service
5:30 p.m., Youth Fellowships
7:00 p.m., Evening Service
7:00 p.m., Wed. Church School
7:00 p.m., 2nd Monday, Deacons
7:00 p.m., 4th Monday, Men of Church
7:00 p.m., Third Wed. Session
7:15 p.m., 1st Tuesday, Women of Church

Church Of God

CHURCH OF GOD
813 Montgomery Street, West Monroe
Rev. Ed Denham, Pastor
10:00 a.m., Sunday School
11:00 a.m., Morning Worship
7:00 p.m., Evangelistic Service
7:30 p.m., Wed., Prayer Service, Y.P.E.

WELCOME HOME CHURCH OF GOD
131 Arrant Road, West Monroe
Rev. Doyle Whitesel, Pastor
10:00 a.m., Sunday School
11:00 a.m., Morning Worship
7:00 p.m., Evening Worship
7:00 p.m., Tuesday Youth Fellowship
7:00 p.m., Wednesday Prayer Meeting
7:00 p.m., L.M.S., 3rd Monday

PRAIRIE ROAD CHURCH OF GOD
Prairie Road, Monroe
10:00 a.m., Sunday, Church School
11:00 a.m. Worship Services
6:30 p.m., Young Peoples Service
7:30 p.m., Evening Worship
7:30 p.m., Wed., Prayer Service

CHURCH OF GOD
2500 Georgia St., Monroe
Rev. L. A. Brannen, Pastor
10:00 a.m. Sunday School
11:00 a.m. Morning Worship
6:00 p.m. Y.P.E. Service
7:00 p.m. Evangelistic Service
7:30 p.m. Wed. Prayer Meeting

FIRST CHURCH OF GOD
South Third at Beauregard, Monroe
Carl R. Owens, Pastor
10:00 a.m., Sunday School
11:00 a.m., Morning Worship
7:00 p.m., Homebuilders.
7:30 p.m., Evening Worship
7:30 p.m., Wednesday, Prayer Meeting
7:30 p.m., Women's Missionary Society 2nd and 4th Mondays.

CYPRESS STREET CHURCH OF GOD
1401 Cypress Street
West Monroe
Rev. T. E. Miller, Pastor
9:45 a.m., Sunday School
10:45 a.m., Morning Worship
6:15 p.m., Services for All Age Groups
7:00 p.m., Evening Evangelistic Service
7:00 p.m., Mid-Week Prayer Service
7:00 p.m., W.M.S. Meeting 1st Monday Each Month

Assembly Of God

SWARTZ ASSEMBLY OF GOD CHURCH
Old Monroe Road
Rev. Ralph L. Wells, Pastor
9:45 a.m., Sunday School
11:00 a.m., Morning Worship
6:00 p.m., Christ's Ambassadors
7:00 p.m. Evening Service
7:00 p.m., Tuesday Women's Missionary Council.

COLLEGE TOWN ASSEMBLY OF GOD
D'Arbonne, Harrison, Monroe
E. J. Graves, Pastor
9:45 a.m., Sunday School
11:00 a.m., Worship Service
7:00 p.m., Auxiliary Service
7:30 p.m., Evangelistic Services
7:30 p.m., Mid-Week Service (Wednes.)

SOUTHSIDE ASSEMBLY OF GOD
600 South Eighth, West Monroe
Rev. Troy S. Tisdale, Pastor
9:45 a.m. Sunday School
11:00 a.m., Morning Worship
6:30 p.m., Ladies W.M.C. Service
6:30 p.m., Young People C. A. Service
7:30 p.m., Evangelistic Service
7:30 p.m., Tuesday, Prayer Meeting

SEIGLE ASSEMBLY OF GOD CHURCH
Smith at Washington, West Monroe
Rev. R. O. Smith, Pastor
9:45 a.m., Sunday School
11:00 a.m., Morning Worship
6:00 p.m., C.A. Service
7:00 p.m., Evangelistic Service
1:30 p.m., W.M.C.
7:00 p.m., Wed. Worship.

FIRST ASSEMBLY OF GOD CHURCH
Cypress and Crosley Streets
West Monroe, Louisiana
Fred D. Wall, Pastor
9:45 a.m., Sunday School
11:00 a.m., Morning Worship
5:30 p.m. Youth Service
7:30 p.m., Evangelistic Service
7:30 p.m., Wednesday Prayer Meeting

CENTRAL ASSEMBLY OF GOD
Hall Street at Calypso, Monroe
Rev. William R. Blair, Pastor
9:45 a.m., Sunday School
11:00 a.m., Morning Worship
6:30 p.m., Auxiliary meetings
7:30 p.m., Evangelistic Service
7:30 p.m., Wednesday Prayer Service and praise.

CHENIERE ASSEMBLY OF GOD CHURCH
Philpott at Jonesboro Road, West Monroe
Rev. James E. Downs, Pastor
10:00 a.m. Sunday School
11:00 a.m. Morning Worship
6:30 p.m. Christ's Ambassadors
7:30 p.m. Evangelistic Services
7:30 p.m. Thursday Services

Latter-Day Saints

CHURCH OF JESUS CHRIST OF THE LATTER DAY SAINTS — MORMON
2300 Lee Ave.
Jay Terry, Branch President
10:00 a.m., Sunday School
5:15 p.m., Priesthood and Relief Society Meeting
6:30 p.m., Sacrament Meeting
4:30 p.m., Monday Primary
7:30 p.m., Tuesday, Mutual Improvement Assoc.

REORGANIZED CHURCH OF THE LATTER-DAY SAINTS
CHURCH OF JESUS CHRIST OF THE LATTER DAY SAINTS, West Monroe
707 Montgomery
Elder Elvin Perritt, Pastor
9:45 a.m., Sunday Church School
10:55 a.m., Morning Worship
6:30 p.m., Zion's League
7:30 p.m., Evening Worship
7:30 p.m., Wednesday Prayer Service.

Salvation Army

THE SALVATION ARMY CHAPEL
510 Harrison, Monroe
Capt. and Mrs. Ronald C. Greene, Commanding Officers
9:45 a.m., Sunday School
11:00 a.m., Morning Worship
6:30 p.m., Young People's Meeting
7:30 p.m., Evening Worship
7:30 p.m., Wednesday Prayer Meeting
2:00 p.m., Thursday Home League

Greek Orthodox

STS. CONSTANTINE AND HELENE
2005 Forsythe Ave.
Rev. D. N. Sakelarides, pastor
10:00 a.m., Sunday, Matins
10:30 a.m., Sunday, Diviine Liturgy, Sermon
4:30 p.m., Wed., Religious, Greek Lessons

Catholic

ST. MATTHEW'S CHURCH
121 Jackson, Monroe
Msgr. John C. Marsh, Pastor
6:30, 8, 9:30, 11 a.m., and 6 p.m. Sunday Masses
6:30, 7:30 a.m. and 6 p.m., Wednesday, Weekday Masses
7:30 p.m., Tuesday and Thursday Inquiry Classes
4 to 6 p.m., and 7 to 9 p.m., Saturday confessions
4 p.m., Sunday Baptisms by appointment
7:30 p.m., Thursday Knights of Columbus

OUR LADY OF FATIMA CHURCH
201 Sheridan, Monroe
Rev. George Martinez, Pastor
7:00, 8:30, 10:00 a.m., 7:00 p.m., Sunday Masses
6:30, 8:00 a.m., Weekday Masses.
5:00 to 6:00 p.m., and 7:00 to 8:00 p.m., Saturday Confessions.
7:30 p.m., Tuesday and Thursday, Inquiry Classes.

ST. JOSEPH'S CATHOLIC CHURCH
506 Benton, Monroe
Rev. William Allen, Pastor
Rev. Dennis A. Curren, Assistant Pastor
6:00, 8:00, 10:00 a.m. and 5:30 p.m. Sunday masses
6:00, 8:30 a.m. daily masses
6:00 a.m., 6:00 p.m. First Friday
4-5:30 p.m., 7-8 p.m. Saturday confessions
11:00 a.m. Sunday Baptisms by appointment
7:00 p.m., Monday, Inquiry Class
3:30-4:30 p.m. Wed. catechism, grammar grades
9:00-9:45 a.m. Sunday catechism high school

SAINT PASCHAL'S CHURCH
711 N. 7th St., West Monroe
Father Vitus Duschinsky, Pastor
Father Simon Hartke, Assistant
6, 8, 10 a.m., 6:30 p.m., Masses Sunday
6:00, 8 a.m. Masses daily
6:30, 7:30, 9 a.m., 5:30 p.m. Holy Day Masses
6:15, 8 a.m., 5:30 p.m. Masses first Friday each month
7:30 p.m., Friday devotions.
4-5 p.m. 7-8 p.m. Saturday confessions, and before each Holy Mass

THE CHURCH OF JESUS THE GOOD SHEPHERD
Emerson, Good Shepherd Lane
Rev. Dave P. Dabria, Pastor
Rev. William B. Provosty, Asst. Pastor
Sunday Masses 8:00 a.m., 10:00 a.m. 11:30 a.m., 6:30 p.m.
Weekday Masses 6:30 a.m., 7:45 a.m. Except Friday 6:30 a.m., and 11:30 a.m., Saturday 6:30 a.m., and 7:00 a.m.
Saturday Confessions 5-6, 7-8 p.m.

Christian Science

CHRISTIAN SCIENCE CHURCH
Auburn at North Second, Monroe
11:00 a.m., Sunday School
11:00 a.m., Morning Service
8:00 p.m., Wednesday Testimony
Reading Room at 2225 Louisville Ave., Twin City Shopping Center

First Pilgrim Church

Otis and Flannagan, West Monroe
Rev. Allen R. Killen, Pastor
9:45 a.m. Sunday School
10:45 a.m. Morning Worship
7:00 p.m. Young People's Service
7:30 p.m. Evening Worship
7:30 p.m. Wednesday, Prayer and Bible Study

Church Of Christ

COLLEGE TOWN CHURCH OF CHRIST
3605 DeSiard, Monroe
Harold Poland, Minister
9:00 a.m. Morning Worship
10:10 a.m. Bible Classes
5:00 p.m. Youth Discussion Class
6:00 p.m. Evening Worship
9:00 a.m. Tuesday Ladies Class
6:00 p.m. College Student Organization (Every Wednesday Evening)
7:30 p.m. Wed. Night Prayer Meeting
7:30 p.m. Monthly Business Meeting Every Second Monday)

JACKSON STREET CHURCH OF CHRIST
Jackson at Texas, Monroe
E. C. McKenzie, Minister
10:00 a.m., Sunday Bible School
10:50 a.m., Lord's Supper Service
11:15 a.m., Preaching
6:00 p.m., Evening Worship
7:30 p.m., Wednesday Bible Study

WHITE'S FERRY RD. CHURCH OF CHRIST
3201 North 7th, West Monroe
Albert Fleetwood, Evangelist
9:45 a.m., Bible Classes
10:45 a.m., Morning Worship, Communion
5:30 p.m., Young People's Class
6:00 p.m., Evening Service
7:30 p.m., Wednesday Bible Study

CLAIBORNE CHURCH OF CHRIST
Wallace Dean Road, West Monroe
10:30 a.m. Sunday Morning Worship
7:00 p.m. Sunday Evening Worship
7:00 p.m. Thursday Mid-week service

BAWCOMVILLE CHURCH OF CHRIST
Jonesboro Rd., West Monroe
JURD BRANTLEY, EVANGELIST
9:45 a.m., Sunday Bible Classes
10:30 a.m., Morning Worship & Communion
6:30 p.m., Bible classes
7:30 p.m., Evening worship
7:30 p.m., Wednesday Bible study

Apostolic

APOSTOLIC CHURCH
221 Martin St., West Monroe
Elder W. I. Hemphill, Pastor
10:00 a.m., Sunday Bible Study and Worship Service
7:15 p.m. Evening Service, and Worship
7:30 p.m., Wednesday Young Folks and Teaching
7:30 p.m., Friday General Service, Communion Services First Friday night of Each Month.

APOSTOLIC CHURCH OF THE LORD JESUS CHRIST
Highway 80, West Monroe
Rev. Grafton Yates, Pastor
10:00 a.m., Sun. Bible study and worship
7:30 p.m., Sun. Evangelistic service
7:30 p.m., Wed. prayer meeting
7:15 p.m., Fri. young people's service
7:30 p.m., Sat. Worship.

Pentecostal

FIRST UNITED
1600 South Second Street, Monroe
Rev. G. E. Chance, Pastor
10:00 a.m., Sunday School
11:00 a.m. Morning Worship
6:00 p.m., Youth Fellowship
7:30 p.m., Evangelistic Service
7:30 p.m., Wednesday Bible Study
7:30 p.m., Friday Youth Service

FIRST UNITED PENTECOSTAL CHURCH
702 Montgomery Ave., West Monroe
Rev. E. W. Caughron, Pastor
9:45 a.m., Sunday School
11:00 a.m., Morning Worship
7:30 p.m., Evangelistic Service
7:30 p.m., Wed., Bible Study
7:30 p.m., Friday, Pentecostal Conquerors

UNITED PENTECOSTAL CHURCH
104 Virginia, Monroe
(Across Highway from OPHS)
Rev. L. J. Yeats, Pastor
10:00 a.m., Sunday School
11:00 a.m., Morning Worship
7:30 p.m., Evangelistic Service
7:30 p.m., Wednesday Bible Study
7:30 p.m., Friday, Pentacostal Conquerors

Seventh-Day Adventist

SEVENTH-DAY ADVENTIST CHURCH
Sandel Drive and Oaklawn Street, Monroe
Morris Rossier, Pastor
9:30 a.m., Saturday Sabbath School
11:00 a.m., Morning Worship
4:00 p.m., Saturday Y.P.M.V. Meeting
7:30 p.m., Wednesday Prayer Meeting

Jehovah's Witnesses

JEHOVAH'S WITNESSES
4501 Jackson, Monroe
H. C. Trull, Presiding Minister
9:00 a.m., Daily Text Discussion
9:30 a.m., Preaching Activity
5:30 p.m., Bible Sunday Class
7:30 p.m., Wednesday Bible Study
7:30 p.m., Friday Ministry Development
8:30 p.m. Friday Ministry School

REV. A. P. THOMPSON

Guest Pastor Speaker For Church Here

Guest speaker at the 10:45 a.m. services Sunday, March 15, at Victory Baptist Church here, will be the Rev. A. P. (Tom) Thompson, who recently moved to Monroe from Shreveport.

During his period of Naval service from 1960 to 1962, Rev. Thompson preached on the East Coast. He also served aboard the U.S.S. Sierro, staff ship for Project Mercury recovery, and was assigned to staff of the chaplain's office.

During his Navy service he helped in conducting a revival on ship board and visited Baptist missions in Kingston, Jamaica.

Rev. Thompson, who has preached in locations around the state, has helped in organizing Training Unions and Sunday Schools in some of Louisiana's smaller churches. He served as youth director at Ferrylake Baptist Church, Oil City, La., and Mira Baptist Church, Mira, La.

He is married to the former Miss Margaret Yvonne Hodges of Baton Rouge. They reside at 700 South 2nd St.

Rev. Harold Dunn is pastor of the church.

Protestants Are Taught By Priest

SEATTLE, Wash. (AP)—Each Sunday morning, after early Mass, the Rev. Michael J. Taylor, drives to University Christian church to teach an adult Sunday School.

This is going on for 12 Sundays, beginning Jan. 5, as part of a program designed to increase a Protestant congregation's knowledge of Roman Catholic doctrine.

It also is enabling Father Taylor to get some first-hand knowledge of Protestants, whom he has studied extensively in theory for years.

The handsome, slightly graying priest has run into sharp questioning, particularly about confession, but says he has received a very attentive hearing.

PART OF CHANGES

The classes are part of the changes in University Christian's adult education program started after the Rev. Dr. Robert A. Thomas became minister 2½ years ago.

"Now that Catholics have a greater opportunity for dialogue with Protestants, the only Christian response for us is to initiate such a dialogue," says the Rev. Dr. Thomas. "We are responding to what is basically Pope John's initiative."

A priest whom the Rev. Dr. Thomas knew recommended Father Taylor, an assistant professor of doctrinal theology at Seattle University and author of "The Protestant Liturgical Renewal (A Catholic Viewpoint)."

The Rev. Dr. Thomas says he received virulent anti-Catholic letters from as far away as Massachusetts, but none came from members of his congregation. About 40 members signed up for the class.

The minister and his adult education committee tried to get a rabbi to conduct a similar course, but found that Seattle's rabbis all were teaching on Sunday mornings. Several have offered to teach evening classes during the week.

In the lesson on penance, which included the subject of the confessional, Father Taylor encountered reactions such as this one from a woman. "I think Protestants feel they can confess in their own closet."

His answer: "I would, too, if that's all I were doing."

A man asked: "If I confess murder, that's between the priest and me?"

The answer: "And God."

LONGSTANDING

A gray-haired man said confession of past sins sounded like a waste of time to him, but Father Taylor replied with a smile: "We've been doing it for 2,000 years, and we find it reasonable."

The priest has purposely avoided such social issues as birth control and divorce, partly because he has never taught moral theology and partly because he feels they would require a course in themselves.

Dr. William L. Phillips is associate dean of arts and sciences.

He reported to the Rev. Dr. Thomas that the main reactions have been:

"Now I understand my own faith better.

"Well, we're not as different as I thought."

DR. T. V. OWENS

JIMMY WATTS

Watts Leads Singing At Revival Here

The minister of music of Parkway Baptist Church of Natchez, Miss., Jimmy Watts, will lead singing in a revival meeting at College Place Baptist Church here starting today.

Watts is a native of Pascagoula, Miss. and a graduate of Mississippi College in Clinton, Miss., and Southern Theological Seminary, Louisville, Ky.

He has worked as minister of music at several other churches, two of them being Greenaces Baptist Church, Louisville, Ky. and First Baptist Church, Tallulah.

Dr. T. V. Owens, pastor of the Boulevard Baptist Church of Lake Charles, will serve as evangelist for the revival series. Services will be held at 7 a.m. and 7:30 p.m. on week days and Sunday services will be at the regularly scheduled times. Rev. T. Earl Ogg is pastor.

Gospel Quartets Sponsored By Church Of God

Two well - known quartets, the Statesmen, and the Blackwood Brothers, will be featured Thursday night at West Monroe High School Auditorium, under sponsorship of the Montgomery Street Church of God.

The program of gospel singing will get under way at 8 p.m. and continue until 12 midnight.

The church will use its share of money received for admission to the event, toward financing construction of a Sunday school building addition, which is now in progress.

CENTENARY CONCERT

Centenary College Choir will present a concert 8 p.m. Friday in the auditorium of Caldwell Parish High School in Columbia, under sponsorship of Columbia Methodist Church. Mrs. E. L. Carroll and the Rev. M. S. Robertson of Columbia, are in charge of ticket sales.

PULPIT GUEST

Wade B. East, superintendent of the Louisiana Baptist Children's Home here, will be pulpit guest tonight at Peniel Baptist Church in West Monroe.

They Show The Facts
BROADMAN REGISTER BOARDS
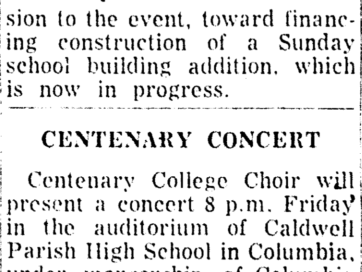

SUNDAY SCHOOL OR TRAINING UNION
Religious Supply Shop
409 N. Third, Monroe
FA 3-7440
• Bibles • Books
• Gospel Records
• Church Supplies
• Gifts • Pictures
• Filmstrips
• Teaching Aids
cba

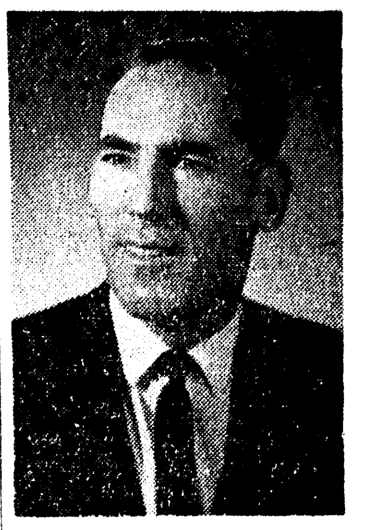

W. H. ELDER JR.

Revival Meet Scheduled By Adventists

A series of daily revival meetings will open tonight in the Seventh-day Adventist Church, on the corner of Sandel and Oaklawn.

The meetings will be held at 7:30 p.m. today through Friday and at 11 a.m. Saturday. The pastor, M. H. Rossier, will lead in song services, and W. H. Elder Jr. of Shreveport, Home Missionary Secretary of the Arkansas - Louisiana Conference of Seventh-Day Adventists will serve as speaker. He is a former pastor of the College Church in Lincoln, Nebraska, and a long-time evangelist.

His topics will be: Today "Minutes to Morning;" Monday, "Trouble, Trouble Everywhere! Why?"; Tuesday, "Can't Afford Anything But Truth"; Wednesday, "Four Dimensions of the Gospel"; Thursday, "Hand writing on the Wall"; Friday, "No Eyes But His"; Saturday, "No Hands But Yours."

Veteran Mission Field Worker Will Speak Here

A missionary who has served for 42 years in Pakistan for the Methodist Church, Dr. Charles Stuntz, will speak at 11 a.m. worship services today at St. Mark's Methodist Church, Lincoln Drive.

The church today will observe "One Great Hour of Sharing," an inter-denominational offering that will be used for crusade scholarships, overseas relief, national missions, and ministry to servicemen overseas.

ANOTHER SPEAKER

Monday at 7:30 p.m. the guest speaker will be Dr. Alberto Pebrazza, president of Lydia Patterson Institute. He will be guest of St. Mark's Official Board, which will convene at the close of the message. He will be guest this weekend of the Monroe District Missions Committee.

Lydia Patterson Institute is a Methodist sponsored organization for Spanish speaking church workers of Latin and South America. Approximately two-thirds of all Methodist ministers in those areas are trained at this institution.

Pastor of the church is the Rev. James O. Evans.

Bible Digest

"Let another man praise.. thee, and not thine own mouth, a stranger, and not thine own lips." Proverbs 27:2

The man who is looking for glory is not of much use to God. "Humble yourself in the eyes of God and in due time He will lift you up."

Statesman-Blackwoods
CONCERT
West Monroe High School Auditorium
THURSDAY NIGHT
MARCH 12th
8:00 P.M. TILL 12:00
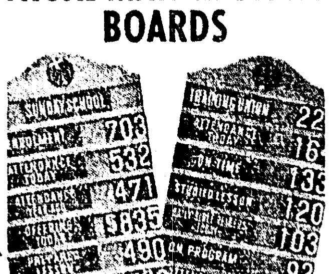
HOVIE LISTER, JACK TONEY, "BIG CHIEF" WETHERINGTON, DOY OTT AND "ROSIE" ROZELL
The Statesmen Quartet
ATLANTA, GA.
ALSO
THE BLACKWOOD BROS.
MEMPHIS, TENN.
ADVANCE TICKETS AT
Farmer's Feed & Seed
117 COTTON, WEST MONROE
Adults $1.00
.75c Children
At the Door
$1.25 and $1.00
See and Hear The Nation's Leading Gospel Team, Who Travel Coast To Coast Thrilling Millions
Sponsored By Montgomery St. CHURCH OF GOD

Attend Church Today

AND EVERY SUNDAY

YOU'LL FIND FAITH... PEACE... HOPE

Baptist

HIGHLAND BAPTIST CHURCH
1509 Arkansas Road, West Monroe
Rev. Filer Seal, Pastor
9:45 a.m. Sunday School
11:00 a.m. Morning Worship
5:00 p.m., Training Union
6:00 p.m., Evening Worship
7:30 p.m. Wednesday Prayer Meeting

MT. VERNON BAPTIST CHURCH
Jonesboro Road, West Monroe
Rev. Cecil Gregory, Pastor
10:00 a.m. Sunday School
11:00 a.m. Morning Worship
6:30 p.m. Training Union
7:30 p.m. Evening Worship
7:30 p.m. Wednesday Prayer Service

CYPRESS BAPTIST CHURCH
Route 3, West Monroe
Rev. Richard Allen, Pastor
10:00 a.m. Sunday School
11:00 a.m. Morning Worship
6:30 p.m. Training Union
7:00 p.m. Wednesday Prayer Service

PENIEL BAPTIST CHURCH
Jonesboro Rd., West Monroe
William R. Dowden, Pastor
9:45 a.m. Sunday School
11:00 a.m. Morning Worship
6:30 p.m. Training Union
7:30 p.m. Evening Worship
8:00 p.m. Wednesday Prayer Service

PINE GROVE BAPTIST CHURCH
Intersection Moore and Winnsboro Roads, Monroe
Rev. Robert E. Peek, Pastor
10:00 a.m. Sunday School
11:00 a.m. Morning Worship
6:30 p.m. Training Union
7:00 p.m. Wednesday Prayer Service
7:30 p.m. Evening Worship

BROWNVILLE BAPTIST CHURCH
1701 Bailey Street, West Monroe
Rev. Harold E. Cook, Pastor
9:45 a.m. Sunday School
10:55 a.m. Morning Worship
6:30 p.m. Training Union
7:30 p.m. Evening Worship
7:00 p.m. Monday Brotherhood
7:00 p.m. Wednesday Prayer Meeting

EASTSIDE MISSIONARY BAPTIST CHURCH
315 80th Street, Monroe
Rev. M. L. Graham, Pastor
10:00 a.m. Sunday School
11:00 a.m. Morning Worship
6:30 p.m. BTS
7:30 p.m. Evening Worship
7:00 p.m. Wed. Family Service
7:45 p.m. Wed. Prayer Service

EVERGREEN PARK BAPTIST CHURCH
506 Sandel St., West Monroe
Rev. O. J. Owens, Pastor
9:45 a.m. Sunday School
11:00 a.m. Morning Worship
6:30 p.m. B.T.S.
7:30 p.m. Evening Worship
7:00 p.m. Wed., meetings, prayer Ser.

BETHEL BAPTIST CHURCH
300 Washington St., West Monroe
Rev. P. Lionel Crowell, Pastor
9:45 a.m. Sunday School
10:55 a.m. Morning Worship
5:30 p.m. Training Union
6:30 p.m. Evening Worship
7:00 p.m. Wed., meetings, prayer Ser.

McCLENDON BAPTIST CHURCH
Dowdings Pine Road, West Monroe
Rev. E. L. Hayes, Pastor
9:45 a.m. Sunday School
11:00 a.m. Morning Worship
6:00 p.m. Training Course
7:00 p.m. Evening Worship
7:00 p.m. Wednesday Prayer Service

ROWLAND ROAD MISSIONARY BAPTIST CHURCH
Rowland Road
Cloy E. Chapman, Pastor
10:00 a.m. Sunday School
11:00 a.m. Morning Worship
7:00 p.m. Baptist Training Course
8:00 p.m. Evening Worship

WEST HEIGHTS BAPTIST CHURCH
West Heights Subdivision, West Monroe
Rev. James Floyd, Pastor
9:45 a.m. Sunday School
10:45 a.m. Morning Worship
6:00 p.m. Training Union
7:00 p.m. Evening Worship
7:00 p.m. Wed. Prayer Service

EMMANUEL BAPTIST CHURCH
North Fifth and Breard, Monroe
Fred Doolittle, Pastor
9:45 a.m. Sunday School.
10:55 a.m. Morning Worship
6:00 p.m. Training Union
7:00 p.m. Evening Worship
7:15 p.m. Wednesday "Family Night" Brotherhood, W.M.S., Y.W.A., G.A., R.A., Sunbeams.
7:30 p.m. Wednesday Prayer Service
8:00 p.m. Wednesday Prayer Meeting and Choir Rehearsal.

TRINITY BAPTIST CHURCH
214 Reagan Street, West Monroe
Rev. James B. White, Pastor
9:30 a.m. Sunday School
10:45 a.m. Morning Worship
7:00 p.m. Training Union
8:00 p.m. Evening Worship
7:00 p.m. Wednesday Church Organizations
7:45 p.m. Wednesday Prayer Meeting
8:30 p.m. Wednesday Choir Rehearsal

RIVERVIEW BAPTIST CHURCH
South 7th & Austin Streets, West Monroe
Rev. W. Virgil Jones, Pastor
9:45 a.m. Sunday School
11:00 a.m. Morning Worship
6:00 p.m. Training Union
7:00 p.m. Evening Worship
7:30 p.m. Wednesday Prayer Service

CALVARY BAPTIST CHURCH
812 Mississippi Street, Monroe
Rev. L. L. Morris, Pastor
9:45 a.m. Sunday School
11:00 a.m. Morning Worship
6:30 p.m. Training Union
7:30 p.m. Evening Worship
7:30 p.m. Wed. Prayer Meeting

FIRST BAPTIST CHURCH, SWARTZ
Rev. Andrew H. Johnson Jr., Pastor
9:45 a.m., Sunday School
11:00 a.m., Morning Worship
6:30 p.m., Training Union
7:30 p.m., Evening Worship
7:00 p.m., Wed., Prayer Meeting

FIRST BAPTIST CHURCH
St. John and Grammont, Monroe
Dr. James T. Horton, Pastor
9:45 a.m. Sunday School
11:00 a.m. Morning Worship
5:00 p.m. Evening Worship
6:30 p.m. Training Union
7:30 p.m. Wednesday Prayer meeting
8:00 p.m. Choir Rehearsal

MEMORIAL PARK BAPTIST CHURCH
201 Chapel, Monroe
Floyd Pate, Pastor
9:45 a.m. Sunday School
11:00 a.m. Morning Worship
7:00 p.m. Training Union
8:00 p.m. Evening Worship
7:00 p.m. Wednesday, Prayer Meeting and Family Night.

LAKESHORE BAPTIST CHURCH
Lakeshore at Camellia, Monroe
Vester R. Headrick, Pastor
9:30 a.m. Sunday School
10:45 a.m. Morning Worship
6:00 p.m. Training Union
7:00 p.m. Evening Worship
7:30 p.m. Wednesday, Prayer Meeting

CENTER POINT BAPTIST CHURCH
New Natchitoches Road, West Monroe
Rev. George E. Womack, Pastor
10:00 a.m. Sunday School
11:00 a.m. Morning Worship
6:00 p.m. Training Union
8:00 p.m. Evening Worship
7:00 p.m. Wednesday Prayer Meeting

FIRST BAPTIST CHURCH
West Monroe (500 Pine St.)
Dr. Clifton Tennison
9:30 a.m. Sunday School
10:45 a.m. Morning Worship
6:15 p.m. Training Union
7:15 p.m. Evening Worship
7:30 p.m. Thursday Choir Rehearsal
7:45 p.m. Wednesday Prayer Meeting

TEMPLE BAPTIST CHURCH
601 Plum Street, Monroe
Rev. W. Leon Ivey, Pastor
9:45 a.m. Sunday School
10:45 a.m. Morning Worship
6:45 p.m. Training Union
7:45 p.m. Evening Worship
7:30 p.m. Wednesday Prayer Service

EDGEWOOD BAPTIST CHURCH
501 Travis, West Monroe
Rev. D. E. Wainwright, Pastor
9:45 a.m. Sunday School
10:55 a.m. Morning Worship
1:30 p.m. Tuesday, W.M.S.
6:00 p.m. Training Union
7:00 p.m. Sunday Evening Service
8:00 p.m., Youth Fellowship

CLAIBORNE BAPTIST CHURCH
Nelson-DeFreese Road, West Monroe
Rev. V. L. Prewitt, Pastor
9:45 a.m. Sunday School
11:00 a.m. Morning Worship
6:00 a.m. Training Union
7:00 p.m. Evening Worship
7:00 p.m. Wed. Family Night
8:00 p.m. Prayer Meeting
8:30 p.m. Wed. Choir Practice

EMMANUEL BAPTIST CHURCH
Wellerman Road, West Monroe, La.
Rev. William A. Wimbs, Pastor
9:45 a.m. Sunday School
11:00 a.m. Morning Worship
6:00 p.m. Training Union
7:00 p.m. Evening Worship
7:30 p.m. Wednesday Prayer Meeting

COLLEGE PLACE BAPTIST CHURCH
301 Sherrouse Avenue, Monroe
T. Earl Ogg, Pastor
9:45 a.m. Sunday School
11:00 a.m. Morning Worship
6:15 p.m. Training Union
7:30 p.m. Evening Worship (Broadcast) KLIC every Sunday night.
7:35 p.m. Wednesday Prayer Meeting
6:45 p.m. Monday after 2nd Sunday Brotherhood.
9:30 a.m. Every Tuesday, W. M. S. Activities

CHENIERE BAPTIST CHURCH
Route 1, West Monroe
Rev. W. C. Bounds, Pastor
10:00 a.m. Sunday School
11:00 a.m. Morning Worship
6:00 p.m. Training Union
7:30 p.m. Evening Worship
7:00 p.m. Wednesday Prayer Meeting

LOCH ARBOR BAPTIST CHURCH
Route 3, Monroe
Rev. C. L. Warbengton, Pastor
10:00 a.m. Sunday School
11:00 a.m. Morning Worship
6:30 p.m. Training Union
7:30 p.m. Evening Worship
6:30 p.m. Wed. Family Night
7:15 p.m. Prayer Meeting and Bible Study

NEW CHAPEL HILL BAPTIST CHURCH
Arkansas Road, West Monroe
Rev. James A. Smith, Pastor
9:45 a.m. Sunday School
11:00 a.m. Morning Worship
7:00 p.m. Evening Worship
7:00 p.m. Wed. Prayer Meeting
8:00 p.m. Wed. Choir

GOOD HOPE BAPTIST CHURCH
Route 4, West Monroe
Rev. John Tucker, Pastor
9:50 a.m. Sunday School
11:00 a.m. Morning Worship
6:15 p.m. Training Union
7:15 p.m. Evening Worship
6:45 p.m. Wednesday Youth and Teachers Meeting.

FAITH BAPTIST CHURCH
513 Sunnyside Drive, Monroe
Rev. Ray Howe, Pastor
9:45 a.m. Sunday School
11:00 a.m. Morning Worship
5:30 p.m. Sunday, Training Union
6:30 p.m. Evening Worship
7:00 p.m. Wednesday Family Night and Prayer Meeting
7:00 p.m. Thursday church visitation

PARKVIEW BAPTIST CHURCH
1001 Forsythe, Monroe
Rev. James R. Edwards, Pastor
9:15 a.m. Sunday School
10:30 a.m. Worship Service
5:45 p.m. Training Union
7:00 p.m. Worship Service
7:30 p.m. Wednesday Prayer Service

HIGHLAND PARK BAPTIST CHURCH
Roberts Ave. at Orleans, Monroe
Rev. Egar L. Wiggins, Pastor
9:45 a.m. Sunday School
10:50 a.m. Morning Worship
6:30 p.m. Training Union
7:30 p.m. Evening Worship
9:00 a.m. Tuesday, W. M. S.
7:30 p.m. Wednesday Prayer Meeting

OAKLAWN DRIVE BAPTIST CHURCH
Oaklawn Drive at Shady Lane, Monroe
(Formerly Clift Rock Church)
Rev. Milas G. Parker, Pastor
9:45 a.m. Sunday School
10:45 a.m. Morning Worship
6:30 p.m. Training Union
7:30 p.m. Evening Worship
6:30 p.m. Wednesday Brotherhood
7:30 p.m. Wednesday Prayer Meeting

SOUTHSIDE BAPTIST CHURCH
700 South Sixth Street
Rev. L. E. Traxler Sr.
9:45 a.m. Sunday School
10:45 a.m. Morning Worship
6:30 p.m. Training Union
7:30 p.m. Evening Worship
7:00 p.m. Wednesday, Home Prayer Service

NORTH MONROE BAPTIST CHURCH
Ray Drive, Monroe
Rev. Glenn Pippens, Pastor
9:45 a.m. Sunday School
11:00 a.m. Morning Worship
6:15 p.m. Training Union
7:30 p.m. Evening Worship
7:30 p.m. Wed., Prayer Meeting
7:30 p.m. Thurs., Choir Rehearsal
930 a.m. Tues., WMS

VICTORY BAPTIST CHURCH
South 10th at Pecan, Monroe
Rev. Harold S. Dunn, Pastor
9:45 a.m. Sunday School
10:45 a.m. Morning Worship
6:30 p.m. Training Union
7:30 a.m. Evening Worship
6:30 p.m. Tuesday Visitations
7:00 p.m. Wednesday Prayer Meeting

CENTRAL BAPTIST CHURCH
3400 Lee Avenue, Monroe
Rev. C. B. Littleton, Pastor
9:40 a.m. Sunday School
10:45 a.m. Morning Worship
6 p.m., Training Union
7 p.m., Evening Worship
8 p.m. Youth Fellowship
7:30 p.m. Wednesday mid - week service

RIDGE AVENUE BAPTIST CHURCH
Ridge Ave. at Splane Drive, West Monroe
Rev. H. L. Sampson, Pastor
9:15 a.m. Sunday School
10:30 a.m. Worship Hour
5:45 p.m. Training Union
7:00 p.m. Evening Worship
7:30 p.m. Wednesday Prayer meeting
8:00 p.m. Choir rehearsal

ROCK HILL BAPTIST CHURCH
Rev. Leonard O. Garlington, Pastor
10:00 a.m. Sunday School
11:00 a.m. Morning Worship
7:30 p.m. Evening Worship
7:00 p.m. Wednesday Prayer Service

LANDMARK MISSIONARY BAPTIST CHURCH
1131 Evergreen, West Monroe
Rev. John L. Causey Sr., Pastor
9:50 a.m. Sunday School
11:00 a.m. Morning Worship
6:00 p.m. Evening Worship
7:00 p.m. Training Union
8:00 a.m. Worship - Evening
7:45 a.m. Choir Practice

FAIR PARK BAPTIST CHURCH
White's Ferry Road, West Monroe
Rev. Leland A. Langridge, Jr., Pastor
9:45 a.m. Sunday School
11:00 a.m. Morning Worship
6:00 p.m. Worship - Evening
7:00 p.m. Training Union
7:15 p.m. Wednesday Prayer Meeitng
8:15 p.m. Choir Pracitce

WINNSBORO ROAD BAPTIST CHURCH
1000 Winnsboro Road, Monroe
Rev. Jack Barnes, Pastor
9:45 a.m. Sunday School
10:50 a.m. Morning Worship
6:45 p.m. Training Union
7:45 p.m. Evening Worship
7:30 p.m. Wed. midweek worship

FELLOWSHIP CHURCH
Buckhorn Bend
9:00 a.m. Sun. Morning Worship
10:00 a.m. Sunday School
6:30 p.m. Training Union
7:30 p.m. Evening Service
7:30 p.m. Wednesday Prayer Meeting

LIBERTY BAPTIST CHURCH
(Independent)
401 Slack St., West Monroe
Rev. Charles L. Wilkins, Pastor
9:45 a.m. Sunday School
10:45 a.m. Worship Services
6:30 p.m. Training Union
7:30 p.m. Evening Service
7:00 a.m. Wed. Prayer Meeting
6:30 p.m. Thurs. Visitation

NEW LIGHT BAPTIST CHURCH
Prairie Road, Monroe
Rev. Paul McComb, Pastor
10:00 a.m., Sunday School
11:00 a.m., Morning Worship
7:00 p.m., Evening Worship
7:45 p.m. Wednesday, Prayer Service
6:00 p.m., Training Union
2:00 p.m., Tuesday, W.M.U

Methodist

FREE METHODIST CHURCH
Lincoln and McGuire Sts., West Monroe
Rev. Billy Roark, Pastor
10:50 a.m., Worship Service
6:15 p.m., Youth Service
7:00 p.m., Evening Worship
7:30 p.m., Wednesday Prayer Meeting

FIRST METHODIST CHURCH
West Monroe (101 North Second Street)
Rev. E. B. Emmerich, Pastor
9:45 a.m., Sunday School
10:50 a.m., Morning Worship
6:00 p.m., Youth Fellowship
7:00 p.m., Evening Worship
7:00 p.m. Wednesday Prayer Meeting

STONE AVENUE METHODIST CHURCH
Stone Avenue, Monroe
Rev. Troy Garrett, Pastor
9:45 a.m., Sunday Church School
10:45 a.m., Morning Worship
6:30 p.m., Methodist Youth Fellowship
6:30 p.m., Sunday Bible Study
7:30 p.m. Sunday Evening Worship

ST. PAUL'S METHODIST CHURCH
Lexington Ave. at Orell, Monroe
Dr. Ben Oliphint, Minister
8:15 a.m., Communion Service
9:15 a.m., Church School
9:15 a.m., Worship Service
10:30 a.m., Church School
10:30 a.m., Worship Service
5:00 p.m., Youth Choir
5:30 p.m., M. Y. F.
6:00 p.m., Supper for all groups
7:30 p.m., Vesper Service

SOUTHSIDE METHODIST CHURCH
South Fourth at Temple, Monroe
Lea Joyner, Minister
8:30 a.m. Family Worship
9:30 a.m. Church School
10:50 a.m. Morning Worship
11:00 a.m., Children's Church
5:00 p.m. Children and Youth Choirs
6:00 p.m. Methodist Youth Fellowship
6:30 p.m. Men's Chapel Choir Rehearsal
7:00 p.m. Evening Worship
6:30 p.m., Monday, Scout Troop 128
7:00 p.m., Wednesday Chancel Choir Rehearsal
7:00 p.m. Wednesday Prayer Meeting
7:00 p.m. 2nd Monday night, Official Board

MEMORIAL METHODIST CHURCH
401 Sherrouse Ave., Monroe
Rev. Loyd E. Williams, Pastor
9:45 a.m., Sunday School.
10:55 a.m., Morning Worship Service.
6:15 p.m., Methodist Sunday Evening Fellowship
7:00 p.m., Evening Worship
7:30 p.m., Wednesday Sanctuary Choir

BROWNVILLE METHODIST CHURCH
1301 Alvin Street, West Monroe
Rev. W. T. Hall Jr., Pastor
9:45 a.m., Church School
10:45 a.m., Morning Worship
6:30 p.m. M.Y.F.
6:30 p.m., Prayer Groups
7:30 p.m., Evening Worship.
7:30 p.m., Wednesday Prayer Meeting.
8:00 p.m., Wednesday Choir Practice.
7:38 p.m., W.S.C.S. Tuesday Evening

CLAIBORNE METHODIST CHURCH
Calhoun Road, West Monroe
Rev. Joe H. Robinson, Pastor
9:45 a.m., Sunday School
10:50 a.m., Morning Worship
6:00 p.m., Junior Choir
6:00 p.m., M. Y. F.
7:00 p.m., Evening Worship
7:00 p.m., Wed. Prayer meeting
7:45 p.m., Wed. Choir rehearsal.

GORDON AVENUE METHODIST CHURCH
Gordon Ave., at Dixie, Monroe
Rev. Lamont Rouse, Pastor
9:45 a.m., Sunday School
10:50 a.m., Morning Worship
6:00 p.m., Methodist Youth Fellowship
7:30 p.m., Evening Worship
7:30 p.m., Wednesday Prayer Service
7:00 p.m., Thursday Choir Practice
7:30 p.m., Third Thurs. Official Board

McGUIRE METHODIST CHURCH
Arkansas Road and North Twelfth, W.M.
Rev. J. P. McKeithen, Pastor
9:20 a.m., Sunday school, Children, Adult Classes
9:20 a.m., Worship Service
10:20 a.m., Sunday School Youth, Men, Women
10:20 a.m., Worship Service
6:00 p.m., Jr. High, Sr. High, Older M. Y. F.
7:00 p.m., Evening Worship
7:30 p.m. Thursday Prayer Meeting

FIRST METHODIST CHURCH
Jackson at Wood, Monroe
Rev. George W. Harbuck, Minister
Rev. L. D. Thompson, Associate Minister
8:30 a.m. Sunday Holy Communion
9:35 a.m. Church School
10:50 a.m. Morning Worship
5:30 p.m., Vesper Service
6:15 p.m., Senior M. Y. F.
6:15 p.m. Junior High M. Y. F.

ST. MARK'S METHODIST CHURCH
Lincoln Drive, Monroe
Rev. James O. Evans, Pastor
9:40 a.m., Sunday School
10:50 a.m., Worship
5:30 p.m., MYF
7:00 p.m., Evening Worship
7:30 p.m., Thursday, Study Group

Lutheran

TRINITY LUTHERAN CHURCH
1301 Oliver Road, Monroe
9:00 a.m., Bible Class, Sunday School
10:15 a.m., Worship Service
First Sunday of month Holy Communion

MESSIAH LUTHERAN CHURCH
Meeting at 112 Delano Drive
(Wesley Foundation of N.L.S.C.)
Charles F. Vorkoper, Pastor
9:30 a.m. Sunday School
10:30 a.m. Sunday Worship Service

Christian

ST. JOHN'S CHRISTIAN CHURCH
(Disciples of Christ)
Forsythe and Westminster
R. T. Watson, Pastor
9:45 a.m. Church School
10:45 a.m., Sunday worship
5:30 p.m., Christian Youth Fellowship.
7:00 p.m., Evening worship

FIRST CHRISTIAN CHURCH
St. John and Oak Streets, Monroe
John O. Stewart, Minister
9:45 a.m., Sunday, Church School.
10:50 a.m., Worship
5:30 p.m., CYF & Chi Rho
7:00 p.m., Worship
7:30 p.m., Tuesday Choir Rehearsal.

Nazarene

FIRST CHURCH OF THE NAZARENE
North Fourth and Stella Streets, W. M.
Rev. Everette A. Johnson
9:45 a.m., Sunday School
11:00 a.m., Junior Church
11:00 a.m., Morning Worship
6:30 p.m., Young People's Service
7:30 p.m., Evening Worship.
7:30 p.m. Wednesday Prayer Service

FIRST CHURCH OF THE NAZARENE
201 Thomas Ave., Monroe
Rev. E. P. Akin, Pastor
9:45 a.m., Sunday School
11:00 a.m., Morning Worship
7:00 p.m., Junior Service
7:30 p.m., Evening Worship
7:30 p.m., Wednesday Prayer Meeting.
7:00 p.m., Thursday, visitation.

Jewish

TEMPLE B'NAI ISRAEL
2400 Orell Place
Rabbi Martin I. Silverman
8:00 p.m., Friday Worship Services
12:30 p.m., First Tuesday Monthly Sisterhood Meeting
10:00 a.m., Sunday School
7:00 p.m., Third Tuesday Monthly Men's Club
4:00 p.m., First and Third Sundays Monthly Youth Groups
7:30 p.m., Tues. Brotherhood

Episcopal

ST. ALBAN'S CHURCH
Rev. W. Alan King, Vicar
1501 Crescent Parkview Subdivision
Holy Communion & Sermon, 1st, 3rd & 5th Sundays 8:30 a.m.
Morning Prayer & Sermon, 2nd & 4th Sundays 8:30 a.m.

GRACE EPISCOPAL CHURCH
Rev. W. Bradley Trimble, Rector
Rev. William E. Baldridge, Curate
N. 4th & Glenmar
Sunday:
7:30 a.m. Holy Communion
9:45 a.m. First and Third Sundays Holy Communion
Second and Fourth Sundays Morning Prayer, Sunday School
Daily:
8:45 a.m. Morning Prayer
5:45 p.m. Evening Prayer
Wednesday:
9:00 a.m. Holy Communion
First Wednesday Sacrament of Healing at the Communion Service
Friday:
7:00 a.m. Holy Communion

ST. PATRICK'S CHURCH
Wellerman Rd. and Fairlane Dr.
West Monroe
Rev. W. Alan King, Vicar
Sunday:
10:30 a.m. Morning Prayer, Holy Communion and Sermon

ST. THOMAS CHURCH
1308 Filhiol Avenue
Rev. R. W. Wilson, Vicar
Sunday:
8:00 a.m. Holy Eucharist
10:00 a.m. Matins, Eucharist, Ch. School
4:15 p.m. Inquirer's Class
7:30 p.m. 1st Tues. Women's Meeting
5:30 p.m. Wed. Holy Eucharist
7:30 p.m. 3rd Thurs. Men's Meeting
9:00 a.m. Holy Days Eucharist
Canterbury Society — 1st & 3rd Wed.

Presbyterian

FIRST PRESBYTERIAN CHURCH
Stubbs and 14th St., Monroe
Dr. W. H. McFadden, Minister
Rev. Archie B. Faires, Associate Minister
8:45 a.m. Sunday Morning Worship
9:45 a.m., Sunday Church School
11:00 a.m., Morning Worship
5:00 p.m., Chapel Choir
6:00 p.m., Youth and Adults
6:30 p.m., Carol Choir
6:30 p.m., Wednesday Family Meeting
7:15 p.m., Chancel Choir
11:00 a.m., 1st Tues. Women of Church

COVENANT PRESBYTERIAN CHURCH
Milton Street at Orel, Monroe
Wayne W. Gray, Minister
9:30 a.m. Sunday Church School
11:00 a.m. Worship Service
5:00 p.m. Youth Choir
5:30 p.m. Pioneer and Senior Youth
7:00 p.m. Monday, Boy Scouts
7:00 p.m. Wednesday, Mid-Week Bible
6:30 p.m. 2nd Fridays, Men's meeting
Tuesdays, Women of the Church
Last Wednesday monthly, Family Night

HIGHLAND PRESBYTERIAN CHURCH
Wellerman Road at Jersey Street
West Monroe
Rev. Earl B. Wiggins, pastor
9:45 a.m., Sunday School
11:00 a.m., Morning Worship
6:00 p.m., Youth Groups
7:00 p.m., Evening Worship
7:00 p.m., Tuesday, Choir Practice
1:00 p.m., 1st Tuesday, Women of Church
7:00 p.m., 3rd Monday, Men of Church

MEMORIAL PRESBYTERIAN CHURCH
Mill at North 4th St., West Monroe
Dr. Hugh E. Bradshaw, Pastor
9:45 a.m., Sunday School
11:00 a.m., Morning Worship
5:30 p.m., Youth Group Meetings
7:00 p.m., Evening Worship
7:30 p.m., Wed. Prayer Services
Men of the Church

WESTMINSTER PRESBYTERIAN CHURCH
200 Selman Drive, Monroe
Wm. W. Hatcher, Minister
9:45 a.m., Church School
11:00 a.m., Worship Service
5:30 p.m., Youth Fellowships
7:00 p.m., Evening Service
7:00 p.m., Wed. Church School
7:00 p.m., 2nd Monday, Deacons
7:00 p.m., 4th Monday, Men of Church
7:00 p.m., Third Wed. Session
7:15 p.m., 1st Tuesday, Women of Church

Church Of God

CHURCH OF GOD
813 Montgomery Street, West Monroe
Rev. Ed Denham, Pastor
10:00 a.m., Sunday School
11:00 a.m., Morning Worship
7:00 p.m., Evangelistic Service
7:30 p.m., Wed., Prayer Service, Y.P.E.

WELCOME HOME CHURCH OF GOD
131 Arrant Road, West Monroe
Rev. Doyle Whitesel, Pastor
10:00 a.m., Sunday School
11:00 a.m., Morning Worship
7:00 p.m., Evening Worship
7:00 p.m., Tuesday Youth Fellowship
7:00 p.m., Wednesday Prayer Meeting
7:00 p.m., L.M.S., 3rd Monday

PRAIRIE ROAD CHURCH OF GOD
Prairie Road, Monroe
10:00 a.m., Sunday, Church School
11:00 a.m., Worship Services
6:30 p.m., Young Peoples Service
7:30 p.m., Evening Worship
7:30 p.m., Wed., Prayer Service

CHURCH OF GOD
2500 Georgia St., Monroe
Rev. L. A. Brannen, Pastor
10:00 a.m. Sunday School
11:00 a.m. Morning Worship
6:00 p.m. Y.P.E. Service
7:00 p.m. Evangelistic Service
7:30 p.m. Wed. Prayer Meeting

FIRST CHURCH OF GOD
South Third at Beauregard, Monroe
Carl R. Owens, Pastor
10:00 a.m., Sunday School
11:00 a.m., Morning Worship
7:00 p.m., Homebuilders.
7:30 p.m., Evening Worship
7:30 p.m., Wednesday, Prayer Meeting
7:30 p.m., Women's Missionary Society 2nd and 4th Mondays.

CYPRESS STREET CHURCH OF GOD
1401 Cypress Street
West Monroe
Rev. T. E. Miller, Pastor
9:45 a.m., Sunday School
10:45 a.m., Morning Worship
6:15 p.m., Services for All Age Groups
7:00 p.m., Evening Evangelistic Service
7:00 p.m., Mid-Week Prayer Service
7:00 p.m., W.M.S. Meeting 1st Monday Each Month

Assembly Of God

SWARTZ ASSEMBLY OF GOD CHURCH
Old Monroe Road
Rev. Ralph L. Wells, Pastor
9:45 a.m., Sunday School
11:00 a.m., Morning Worship
6:00 p.m., Christ's Ambassadors
7:00 p.m. Evening Service
7:00 p.m., Tuesday Women's Missionary Council.

COLLEGE TOWN ASSEMBLY OF GOD
D'Arbonne, Harrison, Monroe
E. J. Graves, Pastor
9:45 a.m., Sunday School
11:00 a.m., Worship Service
7:00 p.m., Auxiliary Service
7:30 p.m., Evangelistic Services
7:30 p.m., Mid-Week Service (Wednes.)

SOUTHSIDE ASSEMBLY OF GOD
600 South Eighth, West Monroe
Rev. Troy S. Tisdale, Pastor
9:45 a.m. Sunday School
11:00 a.m., Morning Worship
6:30 p.m., Ladies W.M.C. Service
6:30 p.m., Young People C. A. Service
7:30 p.m., Evangelistic Service
7:30 p.m., Tuesday, Prayer Meeting

SEIGLE ASSEMBLY OF GOD CHURCH
Smith at Washington, West Monroe
Rev. R. O. Smith, Pastor
9:45 a.m., Sunday School
11:00 a.m., Morning Worship
6:00 p.m., C.A. Service
7:00 p.m., Evangelistic Service
1:30 p.m., W.M.C.
7:00 p.m., Wed. Worship.

FIRST ASSEMBLY OF GOD CHURCH
Cypress and Crosley Streets
West Monroe, Louisiana
Fred D. Wall, Pastor
9:45 a.m., Sunday School
11:00 a.m., Morning Worship
5:30 p.m., Youth Service
7:00 p.m., Evangelistic Service
7:30 p.m., Wednesday Prayer Meeting

CENTRAL ASSEMBLY OF GOD
Hall Street at Calypso, Monroe
Rev. William R. Blair, Pastor
9:45 a.m., Sunday School
11:00 a.m., Morning Worship
6:30 p.m., Auxiliary meetings
7:30 p.m., Evangelistic Service
7:30 p.m., Wednesday Prayer Service and praise.

CHENIERE ASSEMBLY OF GOD CHURCH
Philpott at Jonesboro Road, West Monroe
Rev. James E. Downs, Pastor
10:00 a.m. Sunday School
11:00 a.m. Morning Worship
6:30 p.m. Christ's Ambassadors
7:30 p.m. Evangelistic Services
7:30 p.m. Thursday Services

Latter-Day Saints

CHURCH OF JESUS CHRIST OF THE LATTER DAY SAINTS — MORMON
2300 Lee Ave.
Jay Terry, Branch President
10:00 a.m., Sunday School
5:15 p.m., Priesthood and Relief Society Meeting
6:30 p.m., Sacrament Meeting
4:30 p.m., Monday Primary
7:30 p.m., Tuesday, Mutual Improvement Assoc.

REORGANIZED CHURCH OF THE LATTER-DAY SAINTS
CHURCH OF JESUS CHRIST OF THE LATTER DAY SAINTS, West Monroe
707 Montgomery
Elder Elvin Perritt, Pastor
9:45 a.m., Sunday Church School
10:55 a.m., Morning Worship
6:30 p.m., Zion's League
7:30 p.m., Evening Worship
7:30 p.m., Wednesday Prayer Service.

Salvation Army

THE SALVATION ARMY CHAPEL
510 Harrison, Monroe
Capt. and Mrs. Ronald C. Greene, Commanding Officers
9:45 a.m., Sunday School
11:00 a.m., Morning Worship
6:30 p.m., Young People's Meeting
7:30 p.m., Evening Worship
7:30 p.m., Wednesday Prayer Meeting
2:00 p.m., Thursday Home League

Greek Orthodox

STS. CONSTANTINE AND HELENE
2005 Forsythe Ave.
Rev. D. N. Sakelarides, pastor
10:00 a.m., Sunday, Matins
10:30 a.m.,Sunday, Diviine Liturgy, Sermon
4:30 p.m., Wed., Religious, Greek Lessons

Catholic

ST. MATTHEW'S CHURCH
121 Jackson, Monroe
Msgr. John C. Marsh, Pastor
6:30, 8, 9:30, 11 a.m., and 6 p.m. Sunday Masses
6:30, 7:30 a.m. and 6 p.m., Wednesday, Weekday Masses
7:30 p.m., Tuesday and Thursday Inquiry Classes
4 to 6 p.m., and 7 to 9 p.m., Saturday confessions
4 p.m., Sunday Baptisms by appointment
7:30 p.m., Thursday Knights of Columbus

OUR LADY OF FATIMA CHURCH
201 Sheridan, Monroe
Rev. George Martinez, Pastor
7:00, 8:30, 10:00 a.m., 7:00 p.m., Sunday Masses
6:30, 8:00 a.m., Weekday Masses.
5:00 to 6:00 p.m., and 7:00 to 8:00 p.m., Saturday Confessions.
7:30 p.m., Tuesday and Thursday, Inquiry Classes.

ST. JOSEPH'S CATHOLIC CHURCH
506 Benton, Monroe
Rev. William Allen, Pastor
Rev. Dennis A. Curren, Assistant Pastor
6:00, 8:00, 10:00 a.m. and 5:30 p.m. Sunday masses
6:00, 8:30 a.m. daily masses
6:00 a.m., 6:00 p.m. First Friday
4-5:30 p.m., 7-8 p.m. Saturday confessions
11:00 a.m. Sunday Baptisms by appointment
7:00 p.m., Monday, Inquiry Class
3:30-4:30 p.m. Wed. catechism, grammar grades
9:00-9:45 a.m. Sunday catechism high school

SAINT PASCHAL'S CHURCH
711 N. 7th St., West Monroe
Father Vitus Duschinsky, Pastor
Father Simon Hartke, Assistant
6, 8, 10 a.m., 6:30 p.m., Masses Sunday
6:00, 8 a.m. Masses daily
6:30, 7:30, 9 a.m., 5:30 p.m. Holy Day Masses
6:15, 8 a.m., 5:30 p.m. Masses first Friday each month
7:30 p.m., Friday devotions.
4-5 p.m., 7-8 p.m. Saturday confessions, and before each Holy Mass

THE CHURCH OF JESUS THE GOOD SHEPHERD
Emerson, Good Shepherd Lane
Rev. Dave P. Dabria, Pastor
Rev. William B. Provosty, Asst. Pastor
Sunday Masses 8:00 a.m., 10:00 a.m. 11:30 a.m., 6:30 p.m.
Weekday Masses 6:30 a.m., 7:45 a.m. Except Friday 6:30 a.m., and 11:30 a.m., Saturday 6:30 a.m., and 7:00 a.m.
Saturday Confessions 5-6, 7-8 p.m.

Christian Science

CHRISTIAN SCIENCE CHURCH
Auburn at North Second, Monroe
11:00 a.m., Sunday School
11:00 a.m., Morning Service
8:00 p.m., Wednesday Testimony
Reading Room at 2225 Louisville Ave., Twin City Shopping Center

First Pilgrim Church

Otis and Flannagan, West Monroe
Rev. Allen R. Killen, Pastor
9:45 a.m. Sunday School
10:45 a.m. Morning Worship
7:00 p.m. Young People's Service
7:30 p.m. Evening Worship
7:30 p.m. Wednesday, Prayer and Bible Study

Church Of Christ

COLLEGE TOWN CHURCH OF CHRIST
3605 DeSiard, Monroe
Harold Poland, Minister
9:00 a.m. Morning Worship
10:10 a.m. Bible Classes
5:00 p.m. Youth Discussion Class
6:00 p.m. Evening Worship
9:00 a.m. Tuesday Ladies Class
6:00 p.m. College Student Organization (Every Wednesday Evening)
7:30 p.m. Wed. Night Prayer Meeting
7:30 p.m. Monthly Business Meeting Every Second Monday)

JACKSON STREET CHURCH OF CHRIST
Jackson at Texas, Monroe
E. C. McKenzie, Minister
10:00 a.m., Sunday Bible School
10:50 a.m., Lord's Supper Service
11:15 a.m., Preaching
6:00 p.m., Evening Worship
7:30 p.m., Wednesday Bible Study

WHITE'S FERRY RD. CHURCH OF CHRIST
3201 North 7th, West Monroe
Albert Fleetwood, Evangelist
9:45 a.m., Bible Classes
10:45 a.m., Morning Worship, Communion
5:30 p.m., Young People's Class
6:00 p.m., Evening Service
7:30 p.m., Wednesday Bible Study

CLAIBORNE CHURCH OF CHRIST
Wallace Dean Road, West Monroe
10:30 a.m. Sunday Morning Worship
7:00 p.m. Sunday Evening Worship
7:00 p.m. Thursday Mid-week service

BAWCOMVILLE CHURCH OF CHRIST
Jonesboro Rd., West Monroe
JURD BRANTLEY, EVANGELIST
9:45 a.m., Sunday Bible Classes
10:30 a.m., Morning Worship & Communion
6:30 p.m., Bible classes
7:30 p.m., Evening worship
7:30 p.m., Wednesday Bible study

Apostolic

APOSTOLIC CHURCH
221 Martin St., West Monroe
Elder W. I. Hemphill, Pastor
10:00 a.m., Sunday Bible Study and Worship Service
7:15 p.m. Evening Service, and Worship
7:30 p.m. Wednesday Young Folks and Teaching
7:30 p.m., Friday General Service, Communion Services First Friday night of Each Month.

APOSTOLIC CHURCH OF THE LORD JESUS CHRIST
Highway 80, West Monroe
Rev. Grafton Yates, Pastor
10:00 a.m., Sun. Bible study and worship
7:30 p.m., Sun. Evangelistic service
7:30 p.m., Wed. prayer meeting
7:15 p.m., Fri. young people's service
7:30 p.m., Sat. Worship.

Pentecostal

FIRST UNITED
1600 South Second Street, Monroe
Rev. G. E. Chance, Pastor
10:00 a.m., Sunday School
11:00 a.m., Morning Worship
6:00 p.m., Youth Fellowship
7:30 p.m., Evangelistic Service
7:30 p.m., Wednesday Bible Study
7:30 p.m., Friday Youth Service

FIRST UNITED PENTECOSTAL CHURCH
702 Montgomery Ave., West Monroe
Rev. E. W. Caughron, Pastor
9:45 a.m., Sunday School
11:00 a.m., Morning Worship
7:30 p.m., Evangelistic Service
7:30 p.m., Wed., Bible Study
7:30 p.m., Friday, Pentecostal Conquerors

UNITED PENTECOSTAL CHURCH
104 Virginia, Monroe
(Across Highway from OPHS)
Rev. L. J. Yeats, Pastor
10:00 a.m., Sunday School
11:00 a.m., Morning Worship
7:30 p.m., Evangelistic Service
7:30 p.m., Wednesday Bible Study
7:30 p.m., Friday, Pentacostal Conquerors

Seventh-Day Adventist

SEVENTH-DAY ADVENTIST CHURCH
Sandel Drive and Oaklawn Street, Monroe
Morris Rossier, Pastor
9:30 a.m., Saturday Sabbath School
11:00 a.m., Morning Worship
4:00 p.m., Saturday Y.P.M.V. Meeting
7:30 p.m., Wednesday Prayer Meeting

Jehovah's Witnesses

JEHOVAH'S WITNESSES
4501 Jackson, Monroe
H. C. Trull, Presiding Minister
9:00 a.m., Daily Text Discussion
9:30 a.m., Preaching Activity
5:30 p.m., Bible Sunday Class
7:30 p.m., Wednesday Bible Study
7:30 p.m., Friday Ministry Development
8:30 p.m., Friday Ministry School

REV. A. P. THOMPSON

Guest Pastor Speaker For Church Here

Guest speaker at the 10:45 a.m. services Sunday, March 15, at Victory Baptist Church here, will be the Rev. A. P. (Tom) Thompson, who recently moved to Monroe from Shreveport.

During his period of Naval service from 1960 to 1962, Rev. Thompson preached on the East Coast. He also served aboard the U.S.S. Sierro, staff ship for Project Mercury recovery, and was assigned to staff of the chaplain's office.

During his Navy service he helped in conducting a revival on ship board and visited Baptist missions in Kingston, Jamaica.

Rev. Thompson, who has preached in locations around the state, has helped in organizing Training Unions and Sunday Schools in some of Louisiana's smaller churches. He served as youth director at Ferrylake Baptist Church, Oil City, La., and Mira Baptist Church, Mira, La.

He is married to the former Miss Margaret Yvonne Hodges of Baton Rouge. They reside at 700 South 2nd St.

Rev. Harold Dunn is pastor of the church.

Protestants Are Taught By Priest

SEATTLE, Wash. (AP)—Each Sunday morning, after early Mass, the Rev. Michael J. Taylor, drives to University Christian church to teach an adult Sunday School.

This is going on for 12 Sundays, beginning Jan. 5, as part of a program designed to increase a Protestant congregation's knowledge of Roman Catholic doctrine.

It also is enabling Father Taylor to get some first-hand knowledge of Protestants, whom he has studied extensively in theory for years.

The handsome, slightly graying priest has run into sharp questioning, particularly about confession, but says he has received a very attentive hearing.

PART OF CHANGES

The classes are part of the changes in University Christian's adult education program started after the Rev. Dr. Robert A. Thomas became minister 2½ years ago.

"Now that Catholics have a greater opportunity for dialogue with Protestants, the only Christian response for us is to initiate such a dialogue," says the Rev. Dr. Thomas. "We are responding to what is basically Pope John's initiative."

A priest whom the Rev. Dr. Thomas knew recommended Father Taylor, an assistant professor of doctrinal theology at Seattle University and author of "The Protestant Liturgical Renewal (A Catholic Viewpoint)."

The Rev. Dr. Thomas says he received virulent anti-Catholic letters from as far away as Massachusetts, but none came from members of his congregation. About 40 members signed up for the class.

The minister and his adult education committee tried to get a rabbi to conduct a similar course, but found that Seattle's rabbis all were teaching on Sunday mornings. Several have offered to teach evening classes during the week.

In the lesson on penance which included the subject of the confessional, Father Taylor encountered reactions such as this one from a woman. "I think Protestants feel they can confess in their own closet."

His answer: "I would, too, if that's all I were doing."

A man asked: "If I confess murder, that's between the priest and me?"

The answer: "And God."

LONGSTANDING

A gray-haired man said confession of past sins sounded like a waste of time to him, but Father Taylor replied with a smile: "We've been doing it for 2,000 years, and we find it reasonable."

The priest has purposely avoided such social issues as birth control and divorce, partly because he has never taught moral theology and partly because they would require a course in themselves.

Dr. William L. Phillips is associate dean of arts and sciences.

He reported to the Rev. Dr. Thomas that the main reactions have been:

"Now I understand my own faith better.

"Well, we're not as different as I thought."

DR. T. V. OWENS

JIMMY WATTS

Watts Leads Singing At Revival Here

The minister of music of Parkway Baptist Church of Natchez, Miss., Jimmy Watts, will lead singing in a revival meeting at College Place Baptist Church here starting today.

Watts is a native of Pascagoula, Miss. and a graduate of Mississippi College in Clinton, Miss., and Southern Theological Seminary, Louisville, Ky.

He has worked as minister of music at several other churches, two of them being Greenaces Baptist Church, Louisville, Ky. and First Baptist Church, Tallulah.

Dr. T. V. Owens, pastor of the Boulevard Baptist Church of Lake Charles, will serve as evangelist for the revival series. Services will be held at 7 a.m. and 7:30 p.m. on week days and Sunday services will be at the regularly scheduled times. Rev. T. Earl Ogg is pastor.

Gospel Quartets Sponsored By Church Of God

Two well - known quartets, the Statesmen, and the Blackwood Brothers, will be featured Thursday night at West Monroe High School Auditorium, under sponsorship of the Montgomery Street Church of God.

The program of gospel singing will get under way at 8 p.m. and continue until 12 midnight.

The church will use its share of money received for admission to the event, toward financing construction of a Sunday school building addition, which is now in progress.

CENTENARY CONCERT

Centenary College Choir will present a concert 8 p.m. Friday in the auditorium of Caldwell Parish High School in Columbia, under sponsorship of Columbia Methodist Church. Mrs. E. L. Carroll and the Rev. M. S. Robertson of Columbia, are in charge of ticket sales.

PULPIT GUEST

Wade B. East, superintendent of the Louisiana Baptist Children's Home here, will be pulpit guest tonight at Peniel Baptist Church in West Monroe.

They Show The Facts
BROADMAN REGISTER BOARDS

SUNDAY SCHOOL OR TRAINING UNION

Religious Supply Shop
409 N. Third, Monroe
FA 3-7440
Bibles • Books
Gospel Records
Church Supplies
Gifts • Pictures
Filmstrips
Teaching Aids

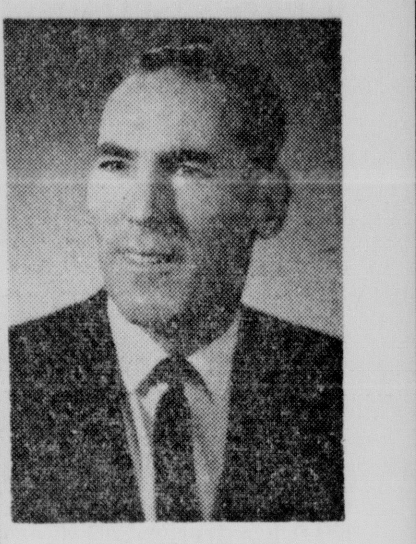

W. H. ELDER JR.

Revival Meet Scheduled By Adventists

A series of daily revival meetings will open tonight in the Seventh-day Adventist Church, on the corner of Sandel and Oaklawn.

The meetings will be held at 7:30 p.m. today through Friday and at 11 a.m. Saturday. The pastor, M. H. Rossier, will lead in song services, and W. H. Elder Jr. of Shrevport, Home Missionary Secretary of the Arkansas - Louisiana Conference of Seventh-Day Adventists will serve as speaker. He is a former pastor of the College Church in Lincoln, Nebraska, and a long-time evangelist.

His topics will be: Today "Minutes to Morning;" Monday, "Trouble, Trouble Everywhere. Why?"; Tuesday, "Can't Afford Anything But Truth"; Wednesday, "Four Dimensions of the Gospel"; Thursday, "Hand writing on the Wall"; Friday, "No Eyes But His"; Saturday, "No Hands But Yours."

Veteran Mission Field Worker Will Speak Here

A missionary who has served for 42 years in Pakistan for the Methodist Church, Dr. Charles Stuntz, will speak at 11 a.m. worship services today at St. Mark's Methodist Church, Lincoln Drive.

The church today will observe "One Great Hour of Sharing," an inter-denominational offering that will be used for crusade scholarships, overseas relief, national missions, and ministry to servicemen overseas.

ANOTHER SPEAKER

Monday at 7:30 p.m. the guest speaker will be Dr. Alberto Pebrazza, president of Lydia Patterson Institute. He will be guest of St. Mark's Official Board, which will convene at the close of the message. He will be guest this weekend of the Monroe District Missions Committee.

Lydia Patterson Institute is a Methodist sponsored organization for Spanish speaking church workers of Latin and South America. Approximately two-thirds of all Methodist ministers in those areas are trained at this institution.

Pastor of the church is the Rev. James O. Evans.

Bible Digest

"Let another man praise thee, and not thine own mouth, a stranger, and not thine own lips." Proverbs 27:2

The man who is looking for glory is not of much use to God. "Humble yourself in the eyes of God and in due time He will lift you up."

Statesman-Blackwoods
CONCERT
West Monroe High School Auditorium
THURSDAY NIGHT MARCH 12th
8:00 P.M. TILL 12:00

HOVIE LISTER, JACK TONEY, "BIG CHIEF" WETHERINGTON, DOY OTT AND "ROSIE" ROZELL
The Statesmen Quartet
ATLANTA, GA.
ALSO
THE BLACKWOOD BROS.
MEMPHIS, TENN.
ADVANCE TICKETS AT Farmer's Feed & Seed 117 COTTON, WEST MONROE
Adults $1.00
.75c Children
At the Door
$1.25 and $1.00
See and Hear The Nation's Leading Gospel Team, Who Travel Coast To Coast Thrilling Millions
Sponsored By Montgomery St. CHURCH OF GOD

Monroe Morning World
Markets, Business and Oil
Six-B Sunday, March 8, 1964 Monroe Morning World

WEEK IN BUSINESS

First Pay Checks Under Tax Cuts Are In Economy

By ROGER LANE
AP Business News Writer

NEW YORK (AP)—The tax cut growth medicine prescribed by the late President John F. Kennedy a year and a half ago finally began to rub into the muscles of the economy during the week.

The first application was in paychecks distributed to salary and wage-earners Thursday and Friday.

Gradually, as the effects fan out across the country, hundreds of thousands of corporations and 80 million individuals will end up with $11.5 billion a year more to spend or save.

The administration is counting on the resulting stepup in expenditures to spur expansion in an already flourishing economy, and by generating more jobs, to reverse a persistent uptrend in unemployment.

How the medicine works, only time would tell.

Its arrival on the business and finance scene came at a time when favorable omens continued to pile up and disquieting influences were few.

The stock market climbed to new high ground and despite some backing and filling showed signs of digging in there, or even pushing higher.

More good news came from the booming auto industry, a bellwether of prosperity for many satellite businesses, and from steel, a second strong underlying force with wide-spreading rootes.

Other reports told of a sharp rise in machine tool orders, increased factory bookings of new orders and promising achievements toward development of a supersonic commercial air transport.

The consumer price index, revised to reflect changed purchasing patterns, crept higher. Leading aluminum producers made an ingot price rise stick after two abortive attempts.

New car sales posted a record in February for a fifth consecutive month. The selling rate of 23,523 cars a day was up seven per cent from a year earlier and eclipsed a previous mark for February — 23,374 set in 1955.

Steel production, gaining for a ninth consecutive week, mounted to nearly three-fourths of capacity and reached an eight-month high.

Wall Street was heartened when the stock market, as measured by the popular Dow-Jones industrial average, started the week on a firm unbeat after closing the preceding week above the 800 level for the first time.

In the background was speculation, muffled as the week wore on, that recent monetary moves by Great Britain might lead to a tightening of credit by U.S. monetary authorities.

Few observers discounted entirely a possible rise by the Federal Reserve in its discount rate, from the present 3½ per cent. An increase would probably trigger a rise in interest rates generally.

Britain raised her bank rate to 5 per cent from 4 per cent late last week to deal with domestic economy problems and a gap in her trade balance.

In another international development, U.S. grain exporters confirmed reports that the Soviet Union quietly has suspended wheat purchases after arranging for little more than one-half of the $250 million in American wheat she once talked of buying. It was not clear whether negotiations might be resumed later in the spring, or the remainder of the deal was off.

The consumer price index, a leading gauge of inflation, was higher in January — by .1 at 107.7—only on the basis of a new method of calculating living costs. On the old basis, it held steady at December's level.

The changed way of figuring the index, the first revision since 1953, attempts to reflect the increasing share of income a consumer spends on services, for example, and the reduced proportion on food.

The increase in the aluminum ingot price in the United States was one-half cent, to 23½ cents a pound. It marked a reversal of declines that set in 1961, and reflected strong demand and near-capacity operations. Aluminum Co. of America announced the markup after Aluminum Ltd., a Canadian producer and dominant factor in the worldmarket, raised world market quotations by 1 cent. Alcoa's lead on domestic price was followed by Reynolds Metals Co., the No. 2 company, and Kaiser Aluminum & Chemical.

Triad Smith County Below 13,700 Feet

NEW YORK (AP)—Triad Oil and Gas Co. is drilling below 13,700 feet in its closely watched Smith County wildcat, the Shelby No. 1, sec. 31-10n-16w with no information being released by the operators.

The venture is reported to have logged several oil shows of undetermined commercial worth below 12,300 feet with original contract depth being 13,500 feet.

A permit to deepen to 14,000 feet was secured after the well was drilling below 13,000 feet. The wildcat is located approximately two miles northeast of Mt. Olive and five miles south of the Magee field.

Humble Oil and Refining Co. is reported to havo commenced production tests at its deep Hancock County wildcat, the Weston Lbr Co. No. 1, sec. 6-9s-15w with no information being released on the well.

A five-inch liner was cemented to total depth of 16,510 feet with testing operations thought to be below 16,300 feet. The venture is reported to have logged numerous gas shows of undetermined commercial worth below 13,500 feet.

A sand at 15,700 feet tested a small amount of gas before drilling was resumed to present depth. The important test is located approximately below 12,530 feet in its second Hancock County wildcat the Baldwin No. 1, sec. 1-10s-16w located approximately six miles southwest of the well under test.

The Roxie Field of Franklin County has apparently been extended a half mile south by J. F. Francis and Cavalier Oil Co., No. 1 U.S.A. sec. 38-6n-2e. Operators perforated a Wilcox sand at 6,102-04 feet with the well flowing oil before it was shut in for erection of storage tanks.

Two wildcat tests are drilling in Covington County. Pan American Petroleum Corp. is below 5,900 feet in its Miller No. 1, sec. 27-7n-16w located six miles west of Seminary. The venture is scheduled to be drilled to 16,700 feet.

Charles Saunders has set surface casing in his Sasser No. 1 sec. 17-9n-25w located approximately nine miles southwest of the Summerland Field. The venture has contract depth of 13,500 feet.

Austral Oil Co. continues to encounter trouble in its federal lease No. 2 sec. 14-4n-9e second well in the Bienville Forest Field of Smith County.

Operators have abandoned attempts to drill in sidetrack hole and are attempting to recover one joint of pipe lodged in original hole. The well had reached a depth of 14,103 feet before drill pipe became stuck. The venture is an east forty acre offset to the discovery well that is producing from the Smackover lime at 14,140-50 feet.

In Scott County approximately six miles northwest of the Bienville Forest area, Austral is below 6,000 feet in its Eichelberger No. 1, sec. 19-5n-9e a 14,400 Smackover lime try.

In the Baxterville Field on the Lamar County side, P. J. Gay has completed his T. W. Davis Jr., No. 2, sec. 31-2n-16w, pumping 178 barrels of oil per day from a sand at 8844-77 feet.

Callon Petroleum Co. has completed its Perry No. 2, sec. 10-4n-1e, pumping 60 barrels of oil per day from a sand at 6660-62 feet.

Business Briefs

SPEAKER

RENFRO

F. Renfro, vice president of Ouachita National Bank in Monroe, was one of the principal speakers at the seventh annual study conference sponsored by the Junior Bankers Section of the Louisiana Bankers Association. This conference was held Friday and Saturday in Baton Rouge.

The topic of Renfro's discussion was "retrospective insurance — auto finance plans." He also participated in a panel discussion later.

SPOKESMAN

Thad J. Ryan Jr., president Ryan Chevrolet, Inc., in Monroe, has just returned from Dallas, Tex., where he acted as spokesman for dealers of this region at a meeting of the Chevrolet national dealer planning committee.

Ryan was elected to the committee by Chevrolet dealers of this region under a nationwide program which the country's leading car and truck producer pioneered in the industry in 1937. The system operates as medium for dealer representatives and company executives to discuss industry developments, retail selling conditions and other mutual business.

AGENT HONORED

Guaranty Income Life Insurance Company announced that their local general agent, Arnold L. Braddock, 2102 Sara Street, Monroe, has become a member of its "Wall of Fame".

This is a select group of representatives honored because of superior service, consistent high personal sales volume and service to the public.

TRAINING PROGRAM

E. S. Kogut, 601 Park Avenue, a field representative of Champion Spark Plug Co., will attend a training program at the firm's Toledo, Ohio headquarters during the week of March 9-13, announced W. B. Bass, supervisor of sales training.

JOINS FIRM

Sam Rubin Jr., of the R & A Jewelers on DeSiard has announced the association of an new diamond setter and jeweler with his firm. He is S. E. Barkley, who has had 24 years of experience in the business.

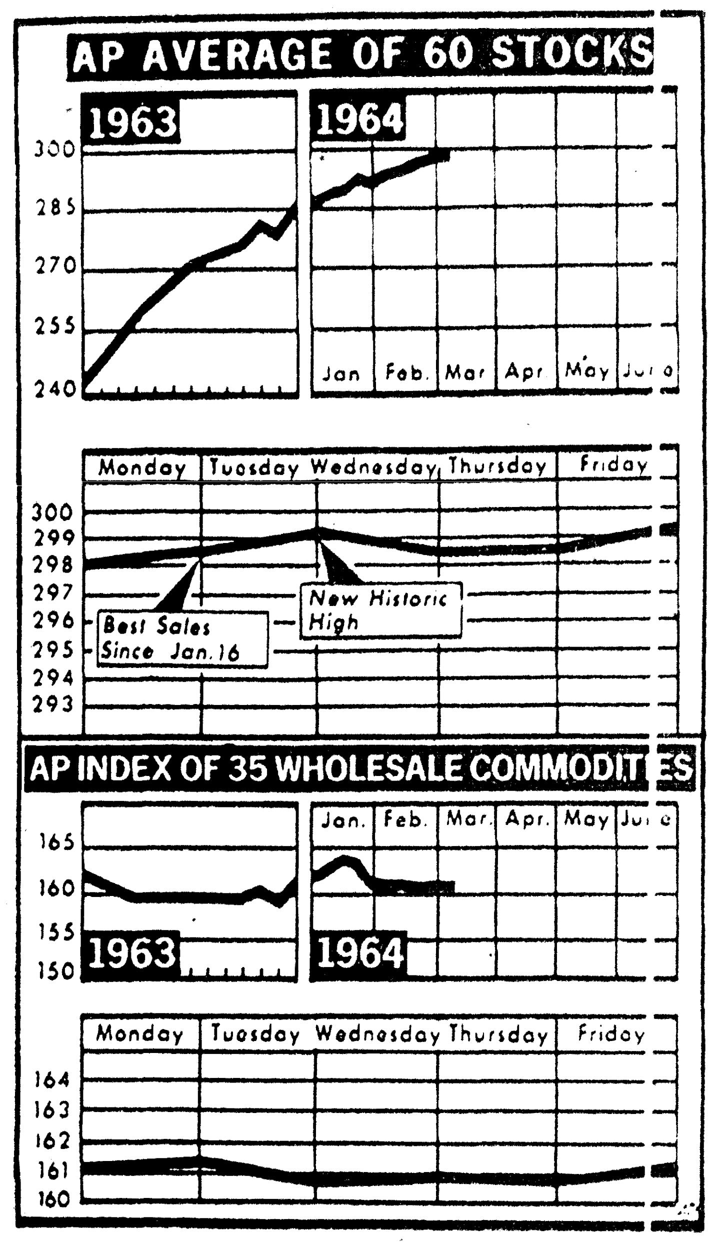

ASSOCIATED PRESS average of 60 stocks advanced for fifth straight week, closing at 299.1 from 298.0 a week ago. The commodity index was unchanged this week at 161.1 as compared with previous period. (AP Wirephoto)

Gains Still Solid With Rising Mart

NEW YORK (AP)—The stock market showed continued strength last week, rising for the fifth straight week in fairly active trading.

Wall Streeters saw it as a sign of solid underlying demand for stocks that the market did not sell off rather sharply after topping the "magic" 800 level in the Dow Jones industrial average the previous week.

As anticipated in some quarters, the ability of the Dow Jones industrials to exceed the psychologically important 800 line in the Dow was more encouraging than discouraging. It seemed to be an advertising feature, drawing more of the small investors into stocks.

This was reflected in the odd lot statistics, which showed that in some sessions this week there were more buyers than sellers among those who dealt in the less-than-100-share "round" lost. It was reflected also in the increased popularity of lower-priced issues, regarded as a sign of greater public participation.

The Dow industrials advanced 5.89 to 806.03, establishing a firmer beachhead above the 800 line.

The Associated Press average of 60 stocks rose 1.1 to 299.1.

Both indicators stood at record highs as the week ended.

The rise of the averages was confirmed by over-all statistics which showed that of 1,490 issues traded, 798 advanced and 525 declined.

Wall Street enjoyed a continued good background of business and economic news.

The consumer price index was reported at a record high in January. Auto sales were at a record in February. Prices were raised for aluminum ingots and some other products.

Volume for the week was 26,048,470 shares on the New York Stock Exchange, compared with 26,444,910 the week before.

Bond prices were mostly lower.

Wall Street Has Its Own Traffic Woes

By JESSE BOGUE
UPI Financial Editor

NEW YORK (UPI) — Many streets in the Wall Street area were laid out years ago; their narrow pavements, twists and turns reduce the speed of the motorist to start-and-stop or slow-crawl progress.

Like many New York roads, they are uneven and often, in the winter time, pocked with what in less sophisticated parts of the nation are called chuck holes. Some New Yorkers call them the same thing, or worse.

Traffic conditions of this kind —and they exist in many other cities, large and small — help to drive up the wear and tear on any automobile, and they make up part of the factors which have helped in recent years to swell the sales figures of more than two dozen companies whose securities are listed on the exchanges or traded over the counter in this area.

INCREASED SALES

These are the industries which deal in auto parts. Investor News, monthly publication of the Francis I. duPont & Co., New York Stock Exchange member firm, in its current issue said factory sales of replacement parts were $2.4 billion in 1961, $2.6 billion in 1962, $2.9 billion last year.

This publication said that makers of tires, batteries, accessories and parts will chalk up factory sales this year of more than $3 billion worth of goods. Some estimates run higher.

The automobile population has been increasing for two years; it is expected to grow even more. As more autos roll, so do the production lines for parts and accessories. The average age of cars now is around six years.

Tire manufacturers estimate 82.5 million replacement tires will be sold this year; battery companies, more than 32 million replacement batteries; sales of mufflers, tailpipes and brake linings are expected to rise. These are the principal items among the about 15,000 parts in the automobile of today.

But this growing market for replacement parts—exclusive of accessories—reflects not merely the rise in numbers of automobiles, but the conditions under which many of them are driven in daily use.

4 Wells Completed In Oil, Gas District

Drillers in the Monroe Oil & Gas District completed four wells last week, despite falling activity which showed only 16 rigs active in eight of the district's 15 parishes.

Moreover, District Manager Duncan S. Cook's weekly report recorded the staking of only two new well locations — one each in Ouachita and Tensas Parishes.

The figures reflected the slowest month's activity in the district in nearly a year.

The week's completions came in four parishes, one each in Concordia, Ouachita, Rapides and Tensas.

Meanwhile, LaSalle Parish had six active rigs, Catahoula had three, Tensas had two, and Caldwell, Franklin, Madison, Ouachita and Union all had one each.

There were three recompletions during the week, which Cook identified as follows:

LASALLE PARISH, Olla Field — Placid Oil Company's Louisiana Central No. 87, recompleted at 2402 feet, section 26-10-2E.

Olla Field — Placid Oil Company's Louisiana Central No. 143, recompleted at 3400 feet, section 2-9-2E.

TENSAS PARISH, Buckhorn Field — Cenard Oil and Gas Company's Anderson No. 25-15, recompleted at 8,860 feet, section 25-12-11E.

Six wells were abandoned during the week and there were 74 inactive locations in the district.

The following information was released on the completions, active rigs and new locations:

COMPLETIONS

CONCORDIA PARISH, Lake Curry Field — O'Brien Drlg Co's E. Fairbanks no. 10-16, located in sec. 14-5-6E, depth 6570 ft.

OUACHITA PARISH, Monroe Gas Field — Primos Oil & Gas Corp's Johnson no. A-1, located in sec. 81-18-4E, depth 2501 ft.

RAPIDES PARISH, North Big Island Field — Crow-Gulf Coast Venture's Eota (Name amended to: Paul no 1 SU; 95 Eota no 11), located in sec. 27-5-3E, depth 5915 ft.

TENSAS PARISH, Buckhorn Field — Monsanto Chem Co's Fisher "1" (changed to Mass SU 11; Fisher "1" no. 6-D), located in sec. 11-12-11E, depth 8908 ft.

ACTIVE

CALDWELL PARISH, Vixen Field — Harvey Broyles & P.G. Holloway's Olin Math no. 1, located in sec. 19-15-3E, testing at 10210 ft.

CATAHOULA PARISH, Harrisonburg Field—Campbell Co.-Grage et al's M. L. Montpelier no. 1, located in sec. 18-9-7E, drilling 3806 ft.

Pool Lake Field — Crow-Greyhound etal's Harmon no. 3, located in sec. 10-8-7E, testing at 4688 ft.

Tew Lake Field — H. A. Harper's Knapp no. 1, located in sec. 34-9-6E, testing.

FRANKLIN PARISH, Carr Lake Field — Thrasher & Lees' Hayes-Holloway no. 1, located in sec. 16-13-9E, drilling.

LASALLE PARISH, Little Creek Field — Bodcaw Co's Bodcaw Fee no. 39-LLS, located in sec. 4-8-2E, testing at 1927½ ft.

Olla Field — Placid Oil Co's LaCent Oil & Gas Co no. 69-A, located in sec. 36-10-2E, testing at 3555 ft.

Olla Field — Placid Oil Co's La Cent — Urania Lbr Co Ut no. 2 no. 1, located in sec. 12-9-2E, testing at 3410 ft.

Olla Field — Placid Oil Co's Trem Lbr Co. "1" no. 3, located in sec. 10-9-2E, testing at 3830 ft.

Summerville Field — Mobley & Stephens 1961's Trem Lbr no. 2-A, located in sec. 23-9-2E, testing at 2571 ft.

Tullos Urania Field — Trinity Prod Corp's Mary E. Pipes no. 1, located in sec. 19-8-3E, testing at 3240 ft.

MADISON PARISH, Indian Lake Field — Humble Oil & Refg Co's Roberts Petr Co et al no. 1, located in sec. 19-15-10E, drilling 13,438 ft.

OUACHITA PARISH, Monroe Gas Field — Joe G. Strahan's Taylor no. 1, located in sec. 27-18-3E, drilling 1700 ft.

TENSAS PARISH, Wildcat Field — Ralph Akin-David Lide's Cregler-Berwick Fee no. 1, located in sec. 41-12-12E, drilling 8855 ft.

Buckhorn Field — Cenard Oil & Gas Co's Buck SU 163; Anderson no. 25-17, located in sec. 25-12-11E, testing at 8900 ft.

UNION PARISH, Wildcat Field — Southwest Gas Prod Co's S. P. Tabor et al no. 1, located in sec. 21-21-2W, drilling 5500 ft.

NEW LOCATIONS

OUACHITA PARISH, Monroe Gas Field Ashland Oil & Refining Company's Harrell SU 783; J. B. Collins No. 3, 660 feet west and 1980 feet south of the NE-c of section 10-19N-5E, to go to 2500 feet, Harrell Sand.

TENSAS PARISH, Buckhorn Field — Monstanto Chemical Company's Buck SU; Fisher "1" No. 6,330 ft. from the north and east lines of the SW-4 of the SE-4 of section 11-12N-11E, dual completion — original Fisher "1" 6, changed to MASS SU 11; Fisher "1" No. 6-D, to go to Buckhorn, 8909 feet.

Home Buyers Are Informed

By DOROTHEA M. BROOKS
United Press International

NEW YORK (UPI)—Today's home buyer is knowledgeable—and his knowledge of what he won't pay for, what he will pay for, and how much he'll pay is helping to spur rapid change in the construction field.

There has been more change in the home building industry in the past 15 years than in the past 2,000 and the next decade will see even more change than the past 10 years, according to Ralph J. Johnson, a director of the research and technology division of the National Association of Home Builders, Washington.

Johnson, writing recently in the Real Estate Appraiser, publication of the Society of Real Estate Appraisers, outlined the factors which have sparked building research and improvement.

PRESSURE OF COMPETITION

The chief stimulus, he feels, is pressure of competition. "The home buyer is king, and all segments of the industry never forget it," Johnson said. "They can't. If they do, the highly competitive forces existing in all phases of the industry will eliminate them. Competition is copiously abundant in our industry. . ."

Johnson pointed out that home building is well on its way in the transition from a craft to an industry. Today's breed of builder, he said, has much more in common with manufacturers than he has with the pre-war builder.

Today's builder is a businessman rather than an artisan. He is management oriented, production oriented and sales oriented. He is concerned about his image and what his customers think about him and his product. He services his product. He engages in research to improve his product. He does this because he intends to stay in the home building business.

BUILDER COMPETITION

Johnson pointed out there is competition between builders. Some manufacturers have joined with builders; several manufacturers have joined with each other; individual manufacturers have ventured into the home building business; the trailer industry has been actively seeking a larger share of the market; a fledgling segment-home industry is emerging; and many other industries are actively competing for discretionary income of potential new home buyers.

Furthermore, he said, the market in recent years has become essentially a second-house-buyer market and these buyers are, indeed, sophisticated.

"Since there is a fixed relation between family income and the price of a home (which the laws and mortgage bankers will allow a buyer to purchase), there is an even more powerful motive for reducing cost and improving value. Simple arithmetic can show that in the medium income range, a $100 increase in house price means a $250 million reduction in total volume. The converse is indeed appealing."

Cotton Futures Prices Off Again

NEW YORK (AP)—Prices of cotton futures fell again this week on the domestic market.

At the close of trading yesterday, active futures contracts on the New York Cotton Exchange were up 30 cents to off $1.75 a bale. Last week, the market was up 15 cents to down $2.05 a bale.

Nearer months, principally nearby May, weakened on scattered commission house liquidation. However, current March delivery was well sustained.

New crop months fell, then rebounded. Selling was influenced by a belief that the cotton-wheat bill would soon become law. Subsequent covering operations firmed prices.

Exports for the week ended Tuesday were an estimated 140,000 bales compared with 137,000 a week earlier and 135,000 for the same week last year.

SBA Specialist To Visit Here On Wednesday

E. J. Molony, branch manager of the Small Business Administration office in New Orleans, announced that loan specialist U. J. Torrence, will be in Monroe March 11, in the post office from 8 a.m. to 4 p.m., to confer with anyone interested in the services of the agency.

"This is a continuance of the policy of the Small Business Administration to make its services more convenient to the small businessmen and the banks in the Monroe area," Molony said.

Molony also said, "It would be helpful if inquirers would bring with them at the time of the interview a recent balance sheet and profit and loss statements for the past three years.

"It is planned that a representative of SBA will visit Monroe monthly," Molony said.

Sheep, Cattle, Hog Summary Given For Week

CHICAGO (AP) — Following is a summary of the hog, cattle and sheep markets for the week:

(USDA) — Compared last Friday, slaughter steers and heifers 50 to 1.00 higher. Cows strong to 50 higher. Bulls steady to 25 higher.

Slaughter steers: bulk high choice and prime 1100-1300 lbs 22.00-23.00, including number of loads prime 1200-1325 lbs at 22.75-23.00, three loads mixed choice and prime 1075 lbs 23.25-23.50, several loads high choice and prime 1350-1425 lbs 22.00-22.25, bulk choice 1100-1300 lbs at the close 21.50-22.50, choice 1300-1500 lbs 20.00-21.50, loadlots choice 1350-1700 lbs 19.25-19.75.

Slaughter heifers load high choice and prime 925 lbs 23.00, choice and prime 950-1030 lbs 22.25-22.50, choice 850-1100 lbs closed at 21.25-22.00, several loads high choice and prime 1150-1200 lbs 21.25-21.50, good under 1000 lbs 19.75-21.00.

Bulls: utility and commercial 18.00-20.00.

Hogs — compared Friday last week—barrows and gilts closed 25-50 higher. Sows mostly 50 higher.

Barrows and gilts: on the close, 1 and 2 200-220 lbs 15.75-16.00, around 75 head at 16.00 and this price also paid on Monday. Top last week 16.00, bulk mixed 1-3 190-230 lbs closed 15.25-15.75, 230-250 lbs 14.50-15.25 2 and 3 250-270 lbs 14.00-14.50, 270-300 lbs 13.50-14.25.

Sows: 1-3 375-500 lbs 12.75-13.25, 2 and 3 500-600 lbs 12.25-12.75.

Sheep — compared Friday last week — slaughter lambs 25-75 higher, wooled slaughter ewes very scarce, fully steady.

Wooled slaughter lambs: small lot choice and prime around 100 lbs brought 24.00, late, double deck 113 lbs 23.75, good and choice 85-110 lbs 21.50-23.50.

BOOKS

Wallant Search For Truth

THE CHILDREN AT THE GATE. By Edward Lewis Wallant. Harcourt, Brace. $3.95.

Two strangely different men are the principal actors in Wallant's story.

Angelo is 19, raised in a poverty - parched environment and living with his frustrated mother, an idiot sister and a fanatically religious uncle. He is a nonbeliever, cannot accept the Roman Catholic atmosphere in which he lives, has no friends and seemingly does not want any. He slaves to earn a pittance from a cousin who operates a pharmacy. Part of Angelo's job is to solicit orders in a nearby Catholic hospital.

Sammy is a drifter, a Jew with a wild gift of gab, who has taken a job as an orderly in the hospital. He soon insists on probing into Angelo's antireligious, antisocial attitudes. And Angelo is shaken when it dawns on him that Sammy is up to some mysterious tricks in the hospital.

There is a rather grotesque climax to the story, carrying some sort of symbolism which may be puzzling to some readers, at least. All through the narrative the author keeps raising questions of faith, of right and wrong, of human responsibility.

This is the talented Wallant's fourth and final novel completed shortly before his death at the age of 36. He had a darkly somber but vivid view of human suffering, and searched for essential truth among the inhabitants of the musty fetid wastes of the human scrap heap.

Modern Art Explained By Writer

A PICTURE IS A PICTURE. By W. G. Rogers. Harcourt, Brace. $3.95.

One of the barriers that many a layman finds almost insurmountable in understanding modern painting is that it seems so illogical — at least in the light of our conventional notion that a picture is about something.

This isn't the first explanatory book on the subject, but most of the others have suffered from at least a tinge of professional art jargon. Fortunately, Rogers has the gifted journalist's knack of whacking through the winderness of semantics into the clear light of common, expressive words and common, illuminating sense.

To cite only a small example, he lets you know right at the start that "while the old-style picture was a picture of, the 'modern' picture is a picture. A picture used to look like a tree, a face or a harbor. Now a picture looks like a picture." That's plain talk.

He begins with the first great pioneer of the modern trend, Cezanne. Then come Van Gogh and other expressionists; the Fauves, led by Matisse; the Cubists, led by Picasso (some very cogent observations here); Dada and Surrealism; two chapters on nonobjective painting, centered around Kandinsky and Mondrian, and finally abstract expressionism.

The author's down-to-earth terminology gradually conveys the realization that the supposedly freakish modern experimenters, is their own logical ways, have been working toward new creative precepts. You don't have to agree with their aims; but at least you can understand how and why they started off in new directions.

Rogers' book is like a clearly delineated, succinctly annotated map of unfamiliar territory. You'll be surprised at how readily you find your way into modern art by reading it.

Best Sellers

FICTION
THE GROUP, McCarthy
THE VENETIAN AFFAIR, MacInness
THE SPY WHO CAME IN FROM THE COLD, LeCarre
THE HAT ON THE BED, O'HARA
THE SHOES OF THE FISHERMAN, West

NONFICTION
PROFILES IN COURAGE Kennedy
MANDATE FOR CHANGE, EISENHOWER
JFK — THE MAN AND THE MYTH, Lasky
RASCAL, North
FOUR DAYS, UPI-American Heritage

KHRUSHCHEV'S VISIT

CALCUTTA, India (AP)—India's ambassador to Moscow, T. N. Kaul, reports Soviet Premier Khrushchev has said he will visit India next winter at Prime Minister Nehru's invitation.

Adventures Of O'Brady To Reading

ALL TOLD, By Frederic O'Brady. Simon & Schuster, $4.95.

It would take a considerable search to find anyone who has lived such an adventuresome life as O'Brady.

In some respects he is like Alexander King, who also had many fabulous tales to tell about his experiences. But O'Brady's talents span an even greater variety.

Hungarian born, unhappy in his childhood and provided with little formal education, he became a wandering actor and jack of many trades, mainly in France.

For years he jumped around from one odd job to another, performing in mediocre plays and musicals, and even with a troupe of dwarfs; he acted in films and radio plays, wrote and conducted music, and served as a ghost writer for one of his mistresses.

Somehow in all this incoherent employment he managed to become proficient in nine languages, which proved on several occasions to be a handy talent. He became a professional puppeteer, composed some serious music — including television operas — and wrote several novels that were published in France.

His wartime experiences included a nightmarish year in the Foreign Legion and after the German occupation of France he had some narrow escapes from execution as a spy.

He came to America as an actor in "La Plume de Ma Tante," and at last report was teaching Latin in an American private school.

O'Brady often had to live in attics and dingy hotels, so his life was not all glamor, but like a cat he always managed to land on his feet. He also has had nine lives worth of excitement. It all goes to make a moving recital of exotic experiences.

Sally, The College Widow Good Reading

A BANNER WITH A STRANGE DEVICE. By Arona McHugh. Doubleday. $6.95.

Boston of the late 1940s is the scene of this novel, and the major figures in its huge cast are suffering from the malaise which followed the war. Mostly it is malaise, spelled s-e-x.

Several of these people are finishing their educations under the G.I. Bill, and two of them are young doctors. But the central figures of the plot are Sally Brimmer, a nymphomaniac war widow, and Saul Berman, who had been a promising boxer before the war but a bitter cripple after it.

Most of the males in the story are, have been or would like to be involved with Sally, a welldressed female dabbling at times in semipro singing with dance bands. They include Saul's brother Matt, one of the doctors, and Mike Wainscott, who is allergic to law school and not sure whether he should be a writer.

Sally's stuffy brother, Dr. Dudley Brimmer, perhaps unconsciously lusts for his sister, but Sally gets him involved with a bookish and absurd young girl named Deborah. Among the minor characters are two bohemian types sharing an apartment. Somehow everyone in the cast seems to get into the roll-in-the-hay routine.

Mrs. McHugh is a sort of Mary McCarthy of her chosen scene, and manages to outdo Miss McCarthy in garrulity, which is no small trick. Her style is verbose; her scenes are packed with endless descriptions and discursive investigations of minor characters; she leaves no tidbits to the imagination, and her major characters seem doggedly determined to talk each other to death.

Top Ten

I WANT TO HOLD YOUR HAND, Beatles
SHE LOVES YOU, Beatles
DAWN (Go Away), Four Seasons
JAVA, Hirt
YOU DON'T OWN ME, Gore.
CALIFORNIA SUN, Rivieras
NAVY BLUE, Renay
STOP AND THINK IT OVER, Dale & Grace
UM, UM, UM, UM, UM, UM, Lance
PLEASE, PLEASE ME, Beatles

WEEK IN BUSINESS

First Pay Checks Under Tax Cuts Are In Economy

By ROGER LANE
AP Business News Writer

NEW YORK (AP)—The tax cut growth medicine prescribed by the late President John F. Kennedy a year and a half ago finally began to rub into the muscles of the economy during the week.

The first application was in paychecks distributed to salary and wage-earners Thursday and Friday.

Gradually, as the effects fan out across the country, hundreds of thousands of corporations and 80 million individuals will end up with $11.5 billion a year more to spend or save.

The administration is counting on the resulting stepup in expenditures to spur expansion in an already flourishing economy, and by generating more jobs, to reverse a persistent uptrend in unemployment.

How the medicine works, only time would tell.

Its arrival on the business and finance scene came at a time when favorable omens continued to pile up and disquieting influences were few.

The stock market climbed to new high ground and despite some backing and filling showed signs of digging in there, or even pushing higher.

More good news came from the booming auto industry, a bellwether of prosperity for many satellite businesses, and from steel, a second strong underlying force with wide-spreading rootes.

Other reports told of a sharp rise in machine tool orders, increased factory bookings of new orders and promising achievements toward development of a supersonic commercial air transport.

The consumer price index, revised to reflect changed purchasing patterns, crept higher. Leading aluminum producers made an ingot price rise stick after two abortive attempts.

New car sales posted a record in February for a fifth consecutive month. The selling rate of 23,523 cars a day was up seven per cent from a year earlier and eclipsed a previous mark for February — 23,374 set in 1955.

Steel production, gaining for a ninth consecutive week, mounted to nearly three-fourths of capacity and reached an eight-month high.

Wall Street was heartened when the stock market, as measured by the popular Dow-Jones industrial average, started the week on a firm unbeat after closing the preceding week above the 800 level for the first time.

In the background was speculation, muffled as the week wore on, that recent monetary moves by Great Britain might lead to a tightening of credit by U.S. monetary authorities.

Few observers discounted entirely a possible rise by the Federal Reserve in its discount rate, from the present 3½ per cent. An increase would probably trigger a rise in interest rates generally.

Britain raised her bank rate to 5 per cent from 4 per cent late last week to deal with domestic economy problems and a gap in her trade balance.

In another international development, U.S. grain exporters confirmed reports that the Soviet Union quietly has suspended wheat purchases after arranging for little more than one-half of the $250 million in American wheat she once talked of buying. It was not clear whether negotiations might be resumed later in the spring, or the remainder of the deal was off.

The consumer price index, a leading gauge of inflation, was higher in January — by .1 at 107.7—only on the basis of a new method of calculating living costs. On the old basis, it held steady at December's level.

The changed way of figuring the index, the first revision since 1953, attempts to reflect the increasing share of income a consumer spends on services, for example, and the reduced proportion on food.

The increase in the aluminum ingot price in the United States was one-half cent, to 23½ cents a pound. It marked a reversal of declines that set in 1961, and reflected strong demand and near-capacity operations. Aluminum Co. of America announced the markup after Aluminum Ltd., a Canadian producer and dominant factor in the worldmarket, raised world market quotations by 1 cent. Alcoa's lead on domestic price was followed by Reynolds Metals Co., the No. 2 company, and Kaiser Aluminum & Chemical.

Triad Smith County Below 13,700 Feet

NEW YORK (AP)—Triad Oil and Gas Co. is drilling below 13,700 feet in its closely watched Smith County wildcat, the Shelby No. 1, sec. 31-10n-16w with no information being released by the operators.

The venture is reported to have logged several oil shows of undetermined commercial worth below 12,300 feet with original contract depth being 13,500 feet.

A permit to deepen to 14,000 feet was secured after the well was drilling below 13,000 feet. The wildcat is located approximately two miles northeast of Mt. Olive and five miles south of the Magee field.

Humble Oil and Refining Co. is reported to have commenced production tests at its deep Hancock County wildcat, the Weston Lbr Co. No. 1, sec. 6-9s-15w with no information being released on the well.

A five-inch liner was cemented to total depth of 16,510 feet with testing operations thought to be below 16,300 feet. The venture is reported to have logged numerous gas shows of undetermined commercial worth below 13,500 feet.

A sand at 15,700 feet tested a small amount of gas before drilling was resumed to present depth. The important test is located approximately below 12,530 feet in its second Hancock County wildcat the Baldwin No. 1, sec. 1-10s-16w located approximately six miles southwest of the well under test.

The Roxie Field of Franklin County has apparently been extended a half mile south by J. F. Francis and Cavalier Oil Co., No. 1 U.S.A. sec. 38-6n-2e. Operators perforated a Wilcox sand at 6,102-04 feet with the well flowing oil before it was shut in for erection of storage tanks.

Two wildcat tests are drilling in Covington County. Pan American Petroleum Corp. is below 5,900 feet in its Miller No. 1, sec. 27-7n-16w located six miles west of Seminary. The venture is scheduled to be drilled to 16,700 feet.

Charles Saunders has set surface casing in his Sasser No. 1 sec. 17-9n-25w located approximately nine miles southwest of the Summerland Field. The venture has contract depth of 13,500 feet.

Austral Oil Co. continues to encounter trouble in its federal lease No. 2 sec. 14-4n-9e second well in the Bienville Forest Field of Smith County.

Operators have abandoned attempts to drill in sidetrack hole and are attempting to recover one joint of pipe lodged in original hole. The well had reached a depth of 14,103 feet before drill pipe became stuck. The venture is an east forty acre offset to the discovery well that is producing from the Smackover lime at 14,140-50 feet.

In Scott County approximately six miles northwest of the Bienville Forest area, Austral is below 6,000 feet in its Eichelberger No. 1, sec. 19-5n-9e a 14,400 Smackover lime try.

In the Baxterville Field on the Lamar County side, P. J. Gay has completed his T. W. Davis Jr., No. 2, sec. 31-2n-16w, pumping 178 barrels of oil per day from a sand at 8844-77 feet.

Callon Petroleum Co. has completed its Perry No. 2, sec. 10-4n-1e, pumping 60 barrels of oil per day from a sand at 6660-62 feet.

Business Briefs

SPEAKER

F. Renfro, vice president of Ouachita National Bank in Monroe, was one of the principal speakers at the seventh annual study conference sponsored by the Junior Bankers Section of the Louisiana Bankers Association. This conference was held Friday and Saturday in Baton Rouge.

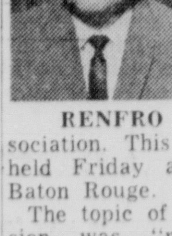
RENFRO

The topic of Renfro's discussion was "retrospective insurance — auto finance plans." He also participated in a panel discussion later.

SPOKESMAN

Thad J. Ryan Jr., president Ryan Chevrolet, Inc., in Monroe, has just returned from Dallas, Tex., where he acted as spokesman for dealers of this region at a meeting of the Chevrolet national dealer planning committee.

Ryan was elected to the committee by Chevrolet dealers of this region under a nationwide program which the country's leading car and truck producer pioneered in the industry in 1937. The system operates as medium for dealer representatives and company executives to discuss industry developments, retail selling conditions and other mutual business.

AGENT HONORED

Guaranty Income Life Insurance Company announced that their local general agent, Arnold L. Braddock, 2102 Sara Street, Monroe, has become a member of its "Wall of Fame". This is a select group of representatives honored because of superior service, consistent high personal sales volume and service to the public.

TRAINING PROGRAM

E. S. Kogut, 601 Park Avenue, a field representative of Champion Spark Plug Co., will attend a training program at the firm's Toledo, Ohio headquarters during the week of March 9-13, announced W. B. Bass, supervisor of sales training.

JOINS FIRM

Sam Rubin Jr., of the R & A Jewelers on DeSiard has announced the association of an new diamond setter and jeweler with his firm. He is S. E. Barkley, who has had 24 years of experience in the business.

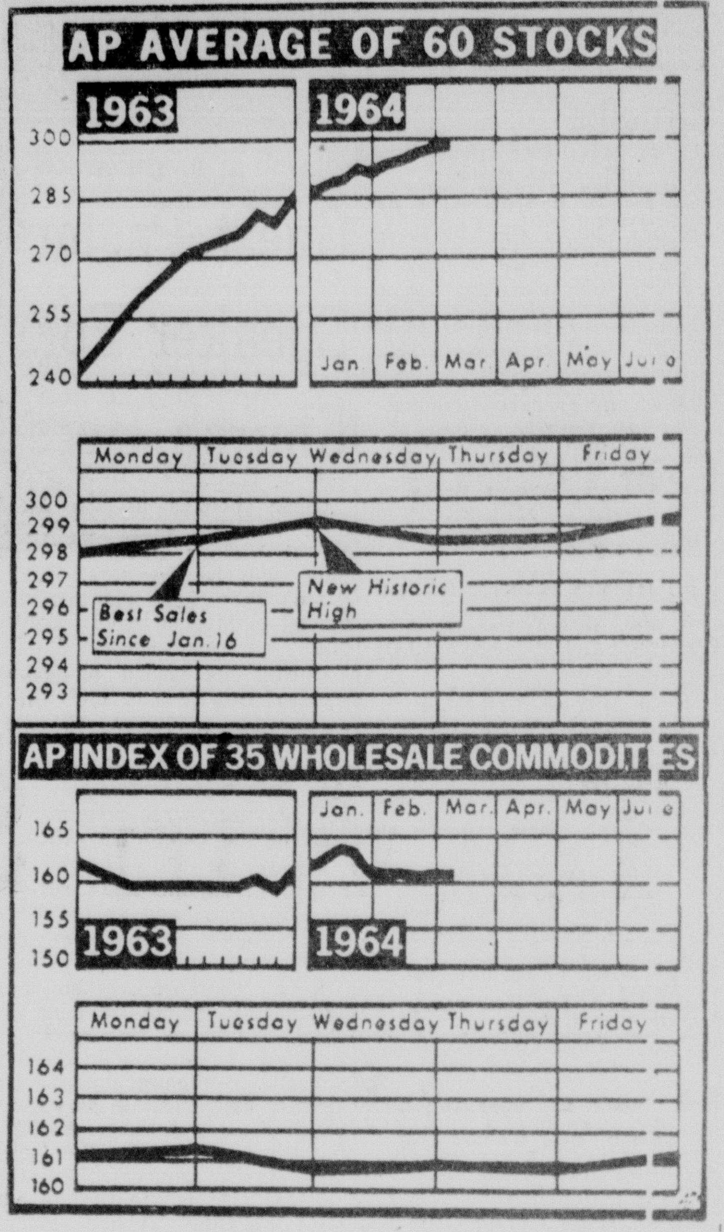

ASSOCIATED PRESS average of 60 stocks advanced for fifth straight week, closing at 299.1 from 298.0 a week ago. The commodity index was unchanged this week at 161.1 as compared with previous period. (AP Wirephoto)

4 Wells Completed In Oil, Gas District

Drillers in the Monroe Oil & Gas District completed four wells last week, despite falling activity which showed only 16 rigs active in eight of the district's 15 parishes.

Moreover, District Manager Duncan S. Cook's weekly report recorded the staking of only two new well locations — one each in Ouachita and Tensas Parishes.

The figures reflected the slowest month's activity in the district in nearly a year.

The week's completions came in four parishes, one each in Concordia, Ouachita, Rapides and Tensas.

Meanwhile, LaSalle Parish had six active rigs, Catahoula had three, Tensas had two, and Caldwell, Franklin, Madison, Ouachita and Union all had one each.

There were three recompletions during the week, which Cook identified as follows:

LASALLE PARISH, Olla Field — Placid Oil Company's Louisiana Central No. 87, recompleted at 2402 feet, section 26-10-2E.

Olla Field — Placid Oil Company's Louisiana Central No. 143, recompleted at 3400 feet, section 2-9-2E.

TENSAS PARISH, Buckhorn Field — Cenard Oil and Gas Company's Anderson No. 25-15, recompleted at 8,860 feet, section 25-12-11E.

Six wells were abandoned during the week and there were 74 inactive locations in the district.

The following information was released on the completions, active rigs and new loaations:

COMPLETIONS

CONCORDIA PARISH, Lake Curry Field — O'Brien Drlg Co's E. Fairbanks no. 10-16, located in sec. 14-5-6E, depth 6570 ft.

OUACHITA PARISH, Monroe Gas Field — Primos Oil & Gas Corp's Johnson no. A-1, located in sec. 81-18-4E, depth 2501 ft.

RAPIDES PARISH, North Big Island Field — Crow-Gulf Coast Venture's Eota (Name amended to: Paul no 1 SU: 95 Eota no 11), located in sec. 27-5-3E, depth 5915 ft.

TENSAS PARISH, Buckhorn Field — Monsanto Chem Co's Fisher "1" (changed to Mass SU 11; Fisher "1" no. 6-D), located in sec. 11-12-11E, depth 8908 ft.

ACTIVE

CALDWELL PARISH, Vixen Field — Harvey Broyles & P.G. Holloway's Olin Math no. 1, located in sec. 19-15-3E, testing at 10210 ft.

CATAHOULA PARISH, Harrisonburg Field—Campbell Co.-Grage et al's M. L. Montpelier no. 1, located in sec. 18-9-7E, drilling 3806 ft.

Pool Lake Field — Crow-Greyhound etal's Harmon no. 3, located in sec. 10-8-7E, testing at 4688 ft.

Tew Lake Field — H. A. Harper's Knapp no. 1, located in sec. 34-9-6E, testing.

FRANKLIN PARISH, Carr Lake Field — Thrasher & Lees' Hayes-Holloway no. 1, located in sec. 16-13-9E, drilling.

LASALLE PARISH, Little Creek Field — Bodcaw Co's Bodcaw Fee no. 39-LLS, located in sec. 4-8-2E, testing at 1927½ ft.

Olla Field — Placid Oil Co's LaCent Oil & Gas Co no. 69-A, located in sec. 36-10-2E, testing at 3555 ft.

Olla Field — Placid Oil Co's La Cent — Urania Lbr Co Ut no. 2 no. 1, located in sec. 12-9-2E, testing at 3410 ft.

Olla Field — Placid Oil Co's Trem Lbr Co. "1" no. 3, located in sec. 10-9-2E, testing at 3830 ft.

Summerville Field — Mobley & Stephens 1961's Trem Lbr no. 2-A, located in sec. 23-9-2E, testing at 2571 ft.

Tullos Urania Field — Trinity Prod Corp's Mary E. Pipes no. 1, located in sec. 19-8-3E, testing at 3240 ft.

MADISON PARISH, Indian Lake Field — Humble Oil & Refg Co's Roberts Petr Co et al no. 1, located in sec. 19-15-10E, drilling 13,438 ft.

OUACHITA PARISH, Monroe Gas Field — Joe G. Strahan's Taylor no. 1, located in sec. 27-18-3E, drilling 1700 ft.

TENSAS PARISH, Wildcat Field — Ralph Akin-David Lide's Cregler-Berwick Fee no. 1, located in sec. 41-12-12E, drilling 8855 ft.

Buckhorn Field — Cenard Oil & Gas Co's Buck SU 163; Anderson no. 25-17, located in sec. 25-12-11E, testing at 8900 ft.

UNION PARISH, Wildcat Field — Southwest Gas Prod Co's S. P. Tabor et al no. 1, located in sec. 21-21-2W, drilling 5500 ft.

NEW LOCATIONS

OUACHITA PARISH, Monroe Gas Field Ashland Oil & Refining Company's Harrell SU 783; J. B. Collins No. 3, 660 feet west and 1980 feet south of the NE-c of section 10-19N-5E, to go to 2500 feet, Harrell Sand.

TENSAS PARISH, Buckhorn Field — Monstanto Chemical Company's Buck SU; Fisher "1" No. 6,330 ft. from the north and east lines of the SW-4 of the SE-4 of section 11-12N-11E, dual completion — original Fisher "1" 6, changed to MASS SU 11; Fisher "1" No. 6-D, to go to Buckhorn, 8909 feet.

Cotton Futures Prices Off Again

NEW YORK (AP)—Prices of cotton futures fell again this week on the domestic market.

At the close of trading yesterday, active futures contracts on the New York Cotton Exchange were up 30 cents to off $1.75 a bale. Last week, the market was up 15 cents to down $2.05 a bale.

Nearer months, principally nearby May, weakened on scattered commission house liquidation. However, current March delivery was well sustained.

New crop months fell, then rebounded. Selling was influenced by a belief that the cotton-wheat bill would soon become law. Subsequent covering operations firmed prices.

Exports for the week ended Tuesday were an estimated 140,000 bales compared with 137,000 a week earlier and 135,000 for the same week last year.

SBA Specialist To Visit Here On Wednesday

E. J. Molony, branch manager of the Small Business Administration office in New Orleans, announced that loan specialist U. J. Torrence, will be in Monroe March 11, in the post office from 8 a.m. to 4 p.m., to confer with anyone interested in the services of the agency.

"This is a continuance of the policy of the Small Business Administration to make its services more convenient to the small businessmen and the banks in the Monroe area," Molony said.

Molony also said, "It would be helpful if inquirers would bring with them at the time of the interview a recent balance sheet and profit and loss statements for the past three years.

"It is planned that a representative of SBA will visit Monroe monthly," Molony said.

Gains Still Solid With Rising Mart

NEW YORK (AP)—The stock market showed continued strength last week, rising for the fifth straight week in fairly active trading.

Wall Streeters saw it as a sign of solid underlying demand for stocks that the market did not sell off rather sharply after topping the "magic" 800 level in the Dow Jones industrial average the previous week.

As anticipated in some quarters, the ability of the Dow Jones industrials to exceed the psychologically important 800 line in the Dow was more encouraging than discouraging. It seemed to be an advertising feature, drawing more of the small investors into stocks.

This was reflected in the odd lot statistics, which showed that in some sessions this week there were more buyers than sellers among those who dealt in the less-than-100-share "round" lost. It was reflected also in the increased popularity of lower-priced issues, regarded as a sign of greater public participation.

The Dow industrials advanced 5.89 to 806.03, establishing a firmer beachhead above the 800 line.

The Associated Press average of 60 stocks rose 1.1 to 299.1.

Both indicators stood at record highs as the week ended.

The rise of the averages was confirmed by over-all statistics which showed that of 1,490 issues traded, 798 advanced and 525 declined.

Wall Street enjoyed a continued good background of business and economic news.

The consumer price index was reported at a record high in January. Auto sales were at a record in February. Prices were raised for aluminum ingots and some other products.

Volume for the week was 26,048,470 shares on the New York Stock Exchange, compared with 26,444,910 the week before.

Bond prices were mostly lower.

Wall Street Has Its Own Traffic Woes

By JESSE BOGUE
UPI Financial Editor

NEW YORK (UPI) — Many streets in the Wall Street area were laid out years ago; their narrow pavements, twists and turns reduce the speed of the motorist to start-and-stop or slow-crawl progress.

Like many New York roads, they are uneven and often, in the winter time, pocked with what in less sophisticated parts of the nation are called chuck holes. Some New Yorkers call them the same thing, or worse.

Traffic conditions of this kind —and they exist in many other cities, large and small — help to drive up the wear and tear on any automobile, and they make up part of the factors which have helped in recent years to swell the sales figures of more than two dozen companies whose securities are listed on the exchanges or traded over the counter in this area.

INCREASED SALES

These are the industries which deal in auto parts. Investor News, monthly publication of the Francis I. duPont & Co., New York Stock Exchange member firm, in its current issue said factory sales of replacement parts were $2.4 billion in 1961, $2.6 billion in 1962, $2.9 billion last year.

This publication said that makers of tires, batteries, accessories and parts will chalk up factory sales this year of more than $3 billion worth of goods. Some estimates run higher.

The automobile population has been increasing for two years; it is expected to grow even more. As more autos roll, so do the production lines for parts and accessories. The average age of cars now is around six years.

Tire manufacturers estimate 82.5 million replacement tires will be sold this year; battery companies, more than 32 million replacement batteries; sales of mufflers, tailpipes and brake linings are expected to rise. These are the principal items among the about 15,000 parts in the automobile of today.

But this growing market for replacement parts—exclusive of accessories—reflects not merely the rise in numbers of automobiles, but the conditions under which many of them are driven in daily use.

Home Buyers Are Informed

By DOROTHEA M. BROOKS
United Press International

NEW YORK (UPI)—Today's home buyer is knowledgeable—and his knowledge of what he won't pay for, what he will pay for, and how much he'll pay is helping to spur rapid change in the construction field.

There has been more change in the home building industry in the past 15 years than in the past 2,000 and the next decade will see even more change than the past 10 years, according to Ralph J. Johnson, a director of the research and technology division of the National Association of Home Builders, Washington.

Johnson, writing recently in the Real Estate Appraiser, publication of the Society of Real Estate Appraisers, outlined the factors which have sparked building research and improvement.

PRESSURE OF COMPETITION

The chief stimulus, he feels, is pressure of competition. "The home buyer is king, and all segments of the industry never forget it," Johnson said. "They can't. If they do, the highly competitive forces existing in all phases of the industry will eliminate them. Competition is copiously abundant in our industry. . ."

Johnson pointed out that home building is well on its way in the transition from a craft to an industry. Today's breed of builder, he said, has much more in common with manufacturers than he has with the pre-war builder.

Today's builder is a businessman rather than an artisan. He is management oriented, production oriented and sales oriented. He is concerned about his image and what his customers think about him and his product. He services his product. He engages in research to improve his product. He does this because he intends to stay in the home building business.

BUILDER COMPETITION

Johnson pointed out there is competition between builders. Some manufacturers have joined with builders; several manufacturers have joined with each other; individual manufacturers have ventured into the home building business; the trailer industry has been actively seeking a larger share of the market; a fledgling segment-home industry is emerging; and many other industries are actively competing for discretionary income of potential new home buyers.

Furthermore, he said, the market in recent years has become essentially a second-house-buyer market and these buyers are, indeed, sophisticated.

"Since there is a fixed relation between family income and the price of a home (which the laws and mortgage bankers will allow a buyer to purchase), there is an even more powerful motive for reducing cost and improving value. Simple arithmetic can show that in the medium income range, a $100 increase in house price means a $250 million reduction in total volume. The converse is indeed appealing."

Sheep, Cattle, Hog Summary Given For Week

CHICAGO (AP) — Following is a summary of the hog, cattle and sheep markets for the week:

(USDA) — Compared last Friday, slaughter steers and heifers 50 to 1.00 higher. Cows strong to 50 higher. Bulls steady to 25 higher.

Slaughter steers: bulk high choice and prime 1100-1300 lbs 22.00-23.00, including number of loads prime 1200-1325 lbs at 22.75-23.00, three loads mixed choice and prime 1075 lbs 23.25-23.50, several loads high choice and prime 1350-1425 lbs 22.00-22.25, bulk choice 1100-1300 lbs at the close 21.50-22.50, choice 1300-1500 lbs 20.00-21.50, loadlots choice 1350-1700 lbs 19.25-19.75.

Slaughter heifers load high choice and prime 925 lbs 23.00, choice and prime 950-1030 lbs 22.25-22.50, choice 850-1100 lbs closed at 21.25-22.00, several loads high choice and prime 1150-1200 lbs 21.25-21.50, good under 1000 lbs 19.75-21.00.

Bulls: utility and commercial 18.00-20.00.

Hogs — compared Friday last week—barrows and gilts closed 25-50 higher. Sows mostly 50 higher.

Barrows and gilts: on the close, 1 and 2 200-220 lbs 15.75-16.00, around 75 head at 16.00 and this price also paid on Monday. Top last week 16.00, bulk mixed 1-3 190-230 lbs closed 15.25-15.75, 230-250 lbs 14.50-15.25 2 and 3 250-270 lbs 14.00-14.50, 270-300 lbs 13.50-14.25.

Sows: 1-3 375-500 lbs 12.75-13.25, 2 and 3 500-600 lbs 12.25-12.75.

Sheep — compared Friday last week — slaughter lambs 25-75 higher, wooled slaughter ewes very scarce, fully steady.

Wooled slaughter lambs: small lot choice and prime around 100 lbs brought 24.00, late, double deck 113 lbs 23.75, good and choice 85-110 lbs 21.50-23.50.

BOOKS

Wallant Search For Truth

THE CHILDREN AT THE GATE. By Edward Lewis Wallant. Harcourt, Brace. $3.95.

Two strangely different men are the principal actors in Wallant's story.

Angelo is 19, raised in a poverty - parched environment and living with his frustrated mother, an idiot sister and a fanatically religious uncle. He is a nonbeliever, cannot accept the Roman Catholic atmosphere in which he lives, has no friends and seemingly does not want any. He slaves to earn a pittance from a cousin who operates a pharmacy. Part of Angelo's job is to solicit orders in a nearby Catholic hospital.

Sammy is a drifter, a Jew with a wild gift of gab, who has taken a job as an orderly in the hospital. He soon insists on probing into Angelo's antireligious, antisocial attitudes. And Angelo is shaken when it dawns on him that Sammy is up to some mysterious tricks in the hospital.

There is a rather grotesque climax to the story, carrying some sort of symbolism which may be puzzling to some readers, at least. All through the narrative the author keeps raising questions of faith, of right and wrong, of human responsibility.

This is the talented Wallant's fourth and final novel completed shortly before his death at the age of 36. He had a darkly somber but vivid view of human suffering, and searched for essential truth among the inhabitants of the musty fetid wastes of the human scrap heap.

Modern Art Explained By Writer

A PICTURE IS A PICTURE. By W. G. Rogers. Harcourt, Brace. $3.95.

One of the barriers that many a layman finds almost insurmountable in understanding modern painting is that it seems so illogical — at least in the light of our conventional notion that a picture is about something.

This isn't the first explanatory book on the subject, but most of the others have suffered from at least a tinge of professional art jargon. Fortunately, Rogers has the gifted journalist's knack of whacking through the winderness of semantics into the clear light of common, expressive words and common, illuminating sense.

To cite only a small example, he lets you know right at the start that "while the old-style picture was a picture of, the 'modern' picture is a picture. A picture used to look like a tree, a face or a harbor. Now a picture looks like a picture." That's plain talk.

He begins with the first great pioneer of the modern trend, Cezanne. Then come Van Gogh and other expressionists; the Fauves, led by Matisse; the Cubists, led by Picasso (some very cogent observations here); Dada and Surrealism; two chapters on nonobjective painting, centered around Kandinsky and Mondrian, and finally abstract expressionism.

The author's down-to-earth terminology gradually conveys the realization that the supposedly freakish modern experimenters, is their own logical ways, have been working toward new creative precepts. You don't have to agree with their aims; but at least you can understand how and why they started off in new directions.

Rogers' book is like a clearly delineated, succinctly annotated map of unfamiliar territory. You'll be surprised at how readily you find your way into modern art by reading it.

Best Sellers

FICTION

THE GROUP, McCarthy
THE VENETIAN AFFAIR, MacInness
THE SPY WHO CAME IN FROM THE COLD, LeCarre
THE HAT ON THE BED, O'HARA
THE SHOES OF THE FISHERMAN, West

NONFICTION

PROFILES IN COURAGE Kennedy
MANDATE FOR CHANGE, EISENHOWER
JFK — THE MAN AND THE MYTH, Lasky
RASCAL, North
FOUR DAYS, UPI-American Heritage

KHRUSHCHEV'S VISIT

CALCUTTA, India (AP)—India's ambassador to Moscow, T. N. Kaul, reports Soviet Premier Khrushchev has said he will visit India next winter at Prime Minister Nehru's invitation.

Adventures Of O'Brady To Reading

ALL TOLD, By Frederic O'Brady. Simon & Schuster, $4.95.

It would take a considerable search to find anyone who has lived such an adventuresome life as O'Brady.

In some respects he is like Alexander King, who also had many fabulous tales to tell about his experiences. But O'Brady's talents span an even greater variety.

Hungarian born, unhappy in his childhood and provided with little formal education, he became a wandering actor and jack of many trades, mainly in France.

For years he jumped around from one odd job to another, performing in mediocre plays and musicals, and even with a troupe of dwarfs; he acted in films and radio plays, wrote and conducted music, and served as a ghost writer for one of his mistresses.

Somehow in all this incoherent employment he managed to become proficient in nine languages, which proved on several occasions to be a handy talent. He became a professional puppeteer, composed some serious music — including television operas—and wrote several novels that were published in France.

His wartime experiences included a night marish year in the Foreign Legion and after the German occupation of France he had some narrow escapes from execution as a spy.

He came to America as an actor in "La Plume de Ma Tante," and at last report was teaching Latin in an American private school.

O'Brady often had to live in attics and dingy hotels, so his life was not all glamor, but like a cat he always managed to land on his feet. He also has had nine lives worth of excitement. It all goes to make a moving recital of exotic experiences.

Sally, The College Widow Good Reading

A BANNER WITH A STRANGE DEVICE. By Arona McHugh. Doubleday. $6.95.

Boston of the late 1940s is the scene of this novel, and the major figures in its huge cast are suffering from the malaise which followed the war. Mostly it is malaise, spelled s-e-x.

Several of these people are finishing their educations under the G.I. Bill, and two of them are young doctors. But the central figures of the plot are Sally Brimmer, a nymphomaniac war widow, and Saul Berman, who had been a promising boxer before the war but a bitter cripple after it.

Most of the males in the story are, have been or would like to be involved with Sally, a welldressed female dabbling at times in semipro singing with dance bands. They include Saul's brother Matt, one of the doctors, and Mike Wainscott, who is allergic to law school and not sure whether he should be a writer.

Sally's stuffy brother, Dr. Dudley Brimmer, perhaps unconsciously lusts for his sister, but Sally gets him involved with a bookish and absurd young girl named Deborah. Among the minor characters are two bohemian types sharing an apartment. Somehow everyone in the cast seems to get into the roll-in-the-hay routine.

Mrs. McHugh is a sort of Mary McCarthy of her chosen scene, and manages to outdo Miss McCarthy in garrulity, which is no small trick. Her style is verbose; her scenes are packed with endless descriptions and discursive investigations of minor characters; she leaves no tidbits to the imagination, and her major characters seem doggedly determined to talk each other to death.

Top Ten

I WANT TO HOLD YOUR HAND, Beatles
SHE LOVES YOU, Beatles
DAWN (Go Away), Four Seasons
JAVA, Hirt
YOU DON'T OWN ME, Gore.
CALIFORNIA SUN, Rivieras
NAVY BLUE, Renay
STOP AND THINK IT OVER, Dale & Grace
UM, UM, UM, UM, UM, UM, Lance
PLEASE, PLEASE ME, Beatles

Indian Trackmen Squeeze Out Narrow Victory From Texans

COMMERCE, Tex. (Special)—Northeast State opened its 1964 track season by squeezing past host East Texas State College, 75-73, in the All-College track meet here Saturday on the margin of a correction in the finish of the 440-yard dash.

After the meet was over it was found that John Baker of the Indians had been overlooked by the judges in the finish of the 440, but a check with the contestants awarded fourth place to him and nudged Steve Sarton of East Texas down to fifth place.

This change of three points pulled Northeast from behind to win.

Sam Houston State was a distant third with 28 points, Oklahoma City University had 26, Howard Payne 25, Oklahoma Baptist 19, Tarleton State 17 and Stephen F. Austin two.

Roger Morgan of Northeast and R. L. Lasater of East Texas were the only double winners in the meet. Both set two new meet records apiece.

Morgan won the high hurdles in 14.3 seconds and came back later to take the 330-yard intermediate hurdles in 37.9, both for records. The slim Arkansas athlete also ran a leg on the NLSC sprint relay team, which won in 41.7

Lasater turned in sparkling record times in winning the 100 in 9.4 seconds and the 220 in 21.4.

In all 11 records were broken in this third year of the meet and another was tied.

Northeast set other meet records in the 440-relay with a 41.7 clocking, in the discus on a 162-feet, 10¼ inch toss by Gary Walker, and in the javelin on Tommy Slack's 207-3 heave.

East Texas set new standards in the mile relay with a time of 3:15.1, by Russell Thomas with a shot putt of 55-2 and by Morris Kyser with a 48 seconds locking in the 440.

Bill Thomas of Howard Payne broke the mile run standard with a 4:13.1 clocking. Gary Wilson of Oklahoma Baptist set a new 880 time of 1:52.8.

East Texas won seven events against six for Northeast in the meet which was marred by a light rain which seemed to bother the officials more than the contestants.

Coach Bob Groseclose's Indians actually won the championship by taking second in the day's final event, the mile relay. East Texas won it but Northeast's eight points for second enabled the Monroe team to come out ahead in total points. It was one of the few outdoor losses suffered by the Indians mile relay team in the past six years.

Tommy Edmonson was the top Indian field man with a first in the broad jump and a second in the vault. The Baton Rouge junior set a Northeast record in the broad jump with a leap of 24.2, earasing the record set last year by John Pennel of 23-8. Edmonson went 13-6 for his second in the pole vault.

Last year in East Texas' All - College meet here, Northeast was second, one point behind McMurry. Northeast's victory Saturday followed victory in the open division of the Coliseum Relays, an indoor meet. Next week the Indians defend their championship in the Shreveport Relays.

Vogel's second in the intermediate hurdles was in a time of 38.1. Ronnie Fountain was second in the high jump with 5-10 and fourth in the 440 while teammate John Baker was third.

Bill Smith was third in the mile in 4:27.0 and fifth in the two-mile. Harold Mayes was fifth in the discus with 140-4 and Roger Mann came in third in the high hurdles in 14.6 after clocking a 14.4 in the prelims.

Jay Goldsmith placed in both sprints, running forth

(see Northeast Wins, opposite page)

TERRY EWING (50) of Jonesboro-Hodge scraps for a rebound with Neville's Gary Holt (53) and Malcolm Smith (45). Other Jonesboro cagers in the action are Tommy Stevenson (24) and Billy Phillips (34). Jonesboro won the game 56-53 to dethrone Neville as Class AA State champions. In the photo at the right, Buzzy Buckner (12) of Athens' steals the ball from Lacassine's Walter Gotreaux (52) in Saturday's Class C state championship game. Walter Hays (44) of Athens and Lacassine's Shannon Cary (40) are the other players. Lacassine won the title, 49-48. (AP Wirephotos).

Tigers Nip Neville To Win State Title

Monroe Morning World
SPORTS
Sunday, March 8, 1964 7-B

By EDGAR COLTHARP
World Sports Writer

SHREVEPORT — Jonesboro's Tigers downed Neville High 56-53, in the Top Twenty finals to succeed the Monroe school as state Double-A basketball champions here Saturday night.

In other championship games of the day, Jesuit of New Orleans trounced Shreveport Fair Park, 89-57, in Class AAA; Newman, another New Orleans club, slipped by St. Amant, 65-58, for the Class A title; Plainview of Glenmora defeated Marthaville, 72-67, in Class B, and Lacassine edged Athens on a last second field goal, 49-48, for the Class championship.

The new AA titleholders won with a balanced scoring attack led by Terry Ewing with 13 points.

Malcolm Smith, Neville's all-stater, led with 17 for the night. Smith played the whole game on a bum ankle.

Other Jonesboro men in double figures were Billy Phillips and Buddy Stevenson, each with 11 markers.

Winning coach Larry Toms ended his first season at Jonesboro with a 26-4 record and the District 2-AA and state crowns.

"I'm glad it's all over," Toms said after the game." The boys are the best group I've ever seen. They won with team play and discipline.' '

Harry Walker, Jonesboro guard, was called by Toms the key man in the victory. "Walker was the difference tonight. He's the finest guard I've ever seen," said Toms.

Neville jumped off to a two point lead with 6:27 left in the first quarter. The Tigers led, 5-4, until halfway through the first period. Jonesboro's Elmo Cox bumped in a field goal to give the J-H Tigers a lead they never relinquished, 6-5, with four minutes left in the opening period.

Neville fell behind, 15-10, at the end of the first quarter.

The Jonesboro crew stretched their lead to nine points early in the fourth quarter. J. Dodd Brooks and John Garrett then led a Neville surge that brought the Tigers to within three points at 4:29 remaining in the game.

Walker sank two foul shots for Jonesboro to give the new champs a 47-43 lead.

Then Neville's Joe Canal, an all-state guard, took charge and scored two quick baskets to bring the Neville Tigers to a 47-47 tie at the 3:49 mark.

Billy Phillips put Jonesboro ahead by two but John Garrett tied it up again at 49-49.

Buddy Stevenson scored six straight to give the champions an insurmountable lead with 58 seconds showing on the clock. Smith and Canal each scored a field goal to pull the Tigers to within two points with 14 seconds left.

Brooks fouled Phillips while attempting to steal the ball. Phillips sank a free throw with four seconds to go to wrap up the ball game.

Despite a height disadvantage, Neville managed to break even in the rebound department with both teams getting 45.

The game was decided on field goals made. Neville got only 18 to Jonesboro's 22. Neville was cold all night and hit only 28 percent from the field. Jonesboro managed a 39 percent for the pressure - packed game.

Jesuit Romps

Jesuit blitzed defending state champion Shreveport Fair Park 89-57 in the triple-A nightcap and set a class team scoring record for the tourney.

A paid crowd of 8,736 saw the three Saturday night championship games while 3,926 others watched the afternoon matches.

Jesuit stunned favored Fair Park as the Jays built up a 43-26 intermission bulge.

Jesuit dominated the backboards, pulling down 53 to Fair Park's 27.

The Indians lost their top player, Andy Fullerton, when he fouled out early in the fourth period after scoring 12 points.

Jesuit clicked for 50 per cent of its field shots while Fair Park hit at a lukewarm 37 per cent pace.

Herb Mang, a 6-foot-4 Jesuit senior, took scoring honors with 28 points—a triple-A record for the tournament. He also had 20 rebounds another record.

Newman Wins Third

SHREVEPORT, La. (AP) — Newman, a New Orleans private school where pupils start playing basketball in kindergarten, won its third straight basketball state championship in four years Saturday night, by beating district rival St. Amant 65-58.

Bobby Lane, a 6-foot-4 senior, led Newman to its second straight class A crown in the Top Twenty tournament. Lane, an all-state player for the last two years and a sure bet to make the dream team again this year, broke tournament records in the game.

Lane scored 32 points, erasing the class C standard for one game in the tournament. His 32 points, combined with his 24 from Thursday's semifinal tilt, set a two-game scoring mark for class C. Lane grabbed 17 rebounds for another record for the class.

With four fouls, Lane set out more than half the fourth periid. St. Amant was in front 17-13 at the end of the first eight-minute quarter. Then Lane began clicking and at the half Newman had a 32-24 lead with 19 points coming from Lane.

The outside shooting of Maurice Meyers, who had 17 points, kept St. Amant within striking distance until the clasing minutes.

Plainview, 72-67

SHREVEPORT, La. (AP)— Plainview of Glenmora won Louisiana's class B high school basketball title with a 72-67 victory over Marthaville.

Behind two points at intermission, Plainview, led by the playmaking and defensive work of 5-foot-11 Roy Johnson, surged in front in the third quarter and went on to win its first state title since 1959..

Plainview's rally started early in the third quarter and the Hornets limited Marthaville to 12 points in that period while scoring 22 themselves.

The Hornets clicked on 53 per cent of their field goal shots with C. W. Strother making good on 1 0of his 15 attempts. Strother was high scorer with 23 points. Jimmy Procell and Gary Killen led Marthaville with 20 each.

Lacassine By One

SHREVEPORT, La. (AP)—A tip-in by Shannon Cary with 10 seconds left gave Lacassine a 49-48 victory over Athens and the 1964 class C Louisiana Class C basketball crown.

Trailing by five points, midway in the fourth quarter, Lacassine pulled to within one point of Athens on goals by Cary, David Defeyter, and Danny Miller. Then came Cary's winning tip-in.

Athens had a chance to salvage the game when Murray Greer was fouled with eight seconds left, but the 6-foot-3 senior failed to connect on either of his two charity shots.

The victory gave Lacassine its first state title in any sport. It was the 23rd straight victory for the Cardinals, giving them the longest winning streak current among the prep basketball classes in the state. The Cardinals finished the season with a 53-3 slate.

Lacassine's Walter Gotreaux, whose two goals gave his team a 63-61 victory over Belmont in the semis, fouled out midway in the fourth period and for a few minutes it looked like Athens would make it a runaway.

Then the Cardinal shooters found the range and put pressure on Athens in the waning minutes.

Degeyter took scoring honors, collecting 19 points while Michael Edwards was high for Athens qith 16.

Jonesboro-Hodge	G	F	T
Ewing	6	1-3	13
Phillips	5	1-2	11
T. Stevenson	3	2-2	8
Walker	3	3-5	9
B. Stevenson	4	3-5	11
Cox	1	2-3	4
Mize	0	0-0	0
Totals	22	12-20	...56
Neville	G	F	T
Canal	6	0-1	12
Garrett	4	7-7	15
Holt	0	0-1	0
Brooks	2	5-8	9
Smith	6	5-8	17
Factor	0	0-0	0
Totals	18	17-25	53
Jonesboro-Hodge		26	30—56
Neville		24	29—53

Personal fouls — Jonesboro-Hodge, Ewing 3, Phillips 3, T. Stevenson 4, Walker 3, B. Stevenson 2, Cox 3. Neville, Canal 3, Garrett 3, Brooks 4, Smith 4, Factor 2.

Jesuit	G	F	T
Stahl	3	5-6	11
Thomspon	4	2-3	10
Mang	11	6-7	28
Roniger	7	7-9	21
Fitzgerald	2	2-4	6
Williamson	2	1-4	5
Birtsch	1	1-1	3
Carrere	1	1-2	3
Goodier	1	0-0	2
Gates	0	-0	0
Ellis	0	0-0	0
Tessier	0	0-0	0
Morel	0	0-0	0
Hecker	0	0-0	0
Hamburger	0	0-0	0
Totals	32	25-37	89
Fair Park	G	F	T
Fullerton	3	6-9	2
Nelson	7	4-6	18
Hunter	3	2-2	8
Bell	0	0-0	0
Turner	0	0-0	0
Rushworth	2	2-2	6
Hicks	0	0-2	0
Osteen	3	5-8	11
Roberts	0	0-0	0
Troegel	0	0-1	2
Totals	19	19-30	57
Jesuit		43	46—89
Fair Park		26	31-57

Personal fouls-Jesuit, Stahl 4, Thompson 3, Mang 4, Roniger 4, Fitzgerald 3, Williamson 4, Britsch, Carrere, Goodier, Gates. Flar Park, Fullerton 5, Nelson 2, Hunter 4, Bell 2, Turner 3, Rushworth 3, Osteen 4.
A—8,736.

Newman	G	F	T
Lane	13	6-7	32
Spencer	2	6-10	10
Riesfeld	2	3-4	7
'Ensenat	0	11-14	11
Longenecker	0	0-0	0
Dennery	1	0-0	2
Burka	0	0-1	0
Trice	1	1-2	3
Totals	19	27-38	65
St. Amant	F	F	T
Meyers	7	3-3	17
Sheets	2	3-4	7
M. Lambert	4	0-0	8
Marchand	5	0-2	10
Parent	2	5-6	9
R. Lambert	1	1-3	3
Gultreau	1	0-0	2
Kohan	1	0-0	2
Totals	23	12-18	58
Newman		32	33—65
St. Amant		24	34—58

Marthaville	G	F	T
Athens		22	26—48
Gray	4	3-4	11
Procell	8	4-5	20
Thompson	6	1-2	13
Killen	7	6-6	20
Birdwell	1	1-1	3
Parks	0	0-0	0
TOTALS	26	15-19	67
Plainview	G	F	T
Strother	10	3-4	23
G. Johnson	5	0-1	10
R. Johnson	7	4-6	18
S. Johnson	7	4-6	18
D. Ashworth	4	1-1	9
Paul	4	2-4	9
Cloud	0	0-0	0
Totals	31	10-16	72
Marthaville	36		31—67
Plainview	34		38—72

Lacassine	G	F	T
Gotreaux	2	5-7	9
Cary	5	2-6	12
Degeyter	9	1-2	19
Sheridan	2	1-1	5
Miller	2	0-1	4
Corbello	0	0-0	0
Totals	20	9-17	49
Athens	G	F	T
Birdwell	1	1-1	3
Buckner	3	1-3	7
Hays	6	2-3	14
Greer	3	1-7	7
Edwards	7	2-2	16
Roach	0	0-0	0
Totals	21	6-15	48
Lascassine		23	26—49

Roseboro Doubles

VERO BEACH, Fla. (APz — John Roseboro doubled home a tiie-breaking run and rookie Bart Shirley singled home two more Saturday as the Phil Colliers defeated the George Lederers 6-2 in a Los Angeles Dodgers intra-squad game.

Sports writers served as managers in the six-inning contest. The Colliers pounded Phil Ortega, Dick Calmus and Charlie Spell for 10 hits. Nate Oliver and Darrell Griffith each hit a single and double, Shirley had two singles and Willie Davis doubled in addition to hitting two run-scoring flies.

DEADLOCKED in a three-way tie for first place in the Pensacola Open after three rounds are, from left to right, Miller Barber, Gary Player and Arnold Palmer. The trio have 205's. (AP Wirephoto)

Mac And Staff Begin Annual Search As Tiger Drills Open

BATON ROUGE (Special) — A concentrated search for six starting linemen, a linebacker and a pair of defensive backs will get underway here Wednesday when Coach Charles McClendon signals the start of spring football drills for the 1964 LSU Tigers.

Coach Mac and his staff will begin the hunt for replacements for all of last year's front line starters with the exception of center Ruffin Rodrigue (Thibodaux). Missing for last year starting line that won seven of 10 regular season games are ends Billy Truax (Gulfport, Miss.) and Danny Neumann (Tallulah), tackles Ralph Pere (Larouse) and Willis Langley (Oberlin) and guards Robbie Hucklebridge (Bossier City) and Jerry Young (Lafayette). In addition, linebacker Buddy Hamic (Crowley) has departed along with defensive backs Buddy Soefker (Memphis, Tenn.) and Dwight Robinson (Ponchatoula) and defensive end Mike Morgan (Natchez, Miss.).

This year's practice will be divided into two segments. The first segment will begin March 11 and continue through March 25. After a break for the Easter holidays and examinations, the Tigers will return to the practice field April 9 and will conclude the spring work with the annual Purple - Gold spring game in Tiger Stadium April 25. Coach McClendon said that practice sessions would be open to the public.

With the possible advance of some of the seasoned one-way performers to the White team, replacements will also have to be found for vacancies created on other units. This situation generally creates a highly competitive situation in spring practive sessions.

Coach Mac and his staff will also get a good look at members of last year's freshman team that divided four games last season.

Spring is also the time for experimenting by the coaching staff on position changes and there will likely be a great deal of shuffling of personnel this year to determine their best position. One announced shift will send freshman halfback Jerry Jospeh (Baton Rouge) to the quarterback position.

Big Remi Prudhomme (Opelousas), a two-year letterman as a defensive specialist, is a logical contender for one of the starting guard roles, but mostly the other spots in the line are up for grabs.

Defensive specialist Jim Turner (Baton Rouge) and offensive specialist Tommy Powell (Bogalusa) are among four other guard lettermen who could help fill the gap. David Strange (Baton Rouge), an offensive guard who was injured in the Rice game last year, returns to test knee after it required surgery last fall. Don Ellen (Monroe), plagued by a broken wrist most of the season, will also be trying for one of the vacant guard berths.

Three top contenders for the vacated starting tackle positions are lettermen George Rice (Baton Rouge), Milton Trosclair (Thibodaux) and Ernest Maggiore (Norco). Several reserves and a number of freshmen will have a chance to contest these posts this spring.

The center position is in adequate shape, depending on the completeness of Rodrigue's recovery from a knee injury that required surgery. Offensive specialist Richard Granier (St. James) and linebacker Bill Bass (Lafayette), both lettermen, give the Tigers three capable performers at center.

With the exodus of a trio of ends, Doug Moreau (Baton Rouge), Waler Pillow (Greenwood, Miss.) and Kenny Vairin (New Orleans) will be the lettermen for the youngsters to displace at the outset of drills. Moreau, the Tigers' left - footed kicking specialist, booted 15 consecutive extra points last year and four of eight field goals. Moreau and Pillow were members of the Go team while Vairin was a defensive end. Freshmen Billy Masters (Olla), Robert O'Brien (New Orleans) and Richard Jones (West Monroe) are expected to make strong bids for recognition.

While quarterback Pat Screen (New Orleans) is playing baseball this spring, letterman Billy Ezell (Greenville, Miss.) and reserve Ed Greer (Minden) will lead the way for the signal callers. Other quarterback hopeback hopefuls include Nelson Stokley (Crowely) who showed well with the frosh last year, Dave Bourgeois (Houma), Ozzie Bosarge (Pascagoula, Miss.), John Beebe (Hot Springs, Ark.) and Joseph, all members of last year's freshman team.

Lettermen halfbacks returning include Joe Labruzzo (Cut Off), George Haynes (Clinton) and Danny LeBlanc (Lake Charles) with primarily offensive backgrounds, and defensive specialists Beau Colle (Pascagoula, Miss.), Ken Cormier (Jennings) and White Graves (Crystal Springs, Miss.). Although these veterans dominated the playing time in 1963, there are a number of reserves and freshman from last year eager for a place in the lineup.

Fullback lettermen Donald Schwab (Thibodaux) and Mike Vincent, (Sulphur) both specialists as sophomores last year, will also be challenged by reserves and members of the 1963 freshman team.

OVER 6 OTHERS

Mongo Sweeps Cash At Bowie

BOWIE, Md. (AP) — Mongo rallied from next to last in a seven-horse field Saturday and won the $109,400 John B. Campbell Handicap by a nose over Gun Bow.

With Kelso temporarily sidelined after winning Horse of the Year honors four years in a row, Mongo continued his early bid for the 1964 title.

Mrs. Marion duPont Scott's Mongo, rated the best handicap horse in training in the East, and Gedney Farm's Gun Bow, winner of three consecutive stakes in California, each carried 126 pounds in what was billed as a battle between East and West.

The race drew 23,789, and the track's second largest crowd of its 51-year history poured $2,-187,898 through the mutuel machines. It was the first time Bowie had topped the 2 million mark.

Coming from far off the pace under his substitute rider, John L. Rotz, Mongo moved three quarters of a length in front of pacesetting Gun Bow at the eighth pole. But then Willie Shoemaker brought Gun Bow back to life and Mongo had just enough gameness to win in a picture finish.

The two horses reached the finish one length in front of William L. Harmonay's Uppercut.

A local favorite since he is trained for Mrs. Marion du Pont Scott by Marylander Frank Bonsal, Mongo went off a slight favorite and paid $4.60, $2.60 and $2.20 while Gun Bow returned $2.60 and $2.40. Uppercut paid $3.60.

With Wayne Chambers under suspension for a careless ride in Florida, Rotz was called from Gulfstream Park to substitute aboard Mongo and his handling of the big chestnut son of Royal Charger-Accra could not be faulted.

He used his whip to keep Mongo in a contending position on the first turn and then again worked on the 5-year-old on the final turn and through the stretch to ride out the 1 1-16 miles in 1:44 4-5.

"I didn't want him so far off the pace," Rotz explained in the winner's circle. "Therefore, I got into him on the first turn and he responded well. I moved on the turn as I had been instructed to do and he was doing his best to remain in the lead. I don't think Gun Bow closed on us in the last five strides."

Many observers feared Gun Bow, a son of Gun Shot-Ribbons would drop out of the money when headed by Mongo in early stretch, but he found new wind and was matching the winner stride for stride as they crossed the finish.

"Gun Bow lost a touch race," said Shoemaker. "He ran a game race and I thought we were going to get to Mongo again when he was running so well in the stretch."

Wossman Slates Ping Pong Meet

Wossman Recreation Center will sponsor a double elimination ping pong tournament Saturday, March 14 at the Center.

Deadline to enter is Friday by 6 p.m. and entrance fee is 50 cents per person.

For further information, contact Billy Pee at the Center, phone 325-1459 after 1 p.m.

Trophies will be given for first and second places.

NO LIPPING NOW

Different Cassius Comes Home

LOUISVILLE, Ky. (AP) — Could that really be Cassius Clay? Louisville, long accustomed to the boyish grin, bold boasting and comic attempts at poetry, found it hard to recognize the quiet, subdued man who came home Saturday.

Clay was shy, even nervous, as he received a homecoming welcome. When friends offered him a scepter and crown that he had exhibited with flare before he became heavyweight boxing champion, he rejected them as "kid stuff."

Goose - pimples rose on the back of his neck when his mother kissed him in front of 400 persons who met his plane.

Photographers had to prod him to pose, and urged him often to wave and smile.

He quietly thanked Louisville Mayor William Cowger and former Lt. Gov. Wilson Wyatt as they congratulated him on behalf of his native city and state.

Cowger gave the 22-year-old champion a certificate as an "Ambassador of Good Will" from Louisville and a lapel pin in the form of a key to the city.

He signed a few autographs, but stopped en route to a news conference room to sign a Bible for an elderly Negro woman.

In the conference room, he sat with his parents and said he was "really thrilled to get home—I need the rest."

He spoke at length on his membership in the Black Muslim sect, saying he had found "real peace."

Clay added:

"I guess that's why Im invited to so many countries in the East," he added. "That's the religion there, the religion of Islam. It's followers are Muslims, a group of persons who submit entirely to the cause of peace."

The championship he said, has thrown a lot of responsibility on me. I saw that when I visited the United Nations and everyone tried to get my autograph."

"I know the whole world is watching me," he said. "That's why I plan a tour of the world, especially the African nations, starting in about three weeks. I'll have some exhibition bouts on the tour."

Clay was given a police escort to his home south of Louisville, where he plans to stay for four days. His parents had an open house for friends and neighbors.

Receives New Name

CHICAGO (AP)—Cassius Clay has a new name, plus a new middle initial for his old name. The new name is one of the greatest.

Clay has been dubbed Muhammad Ali by the head of the Black Muslims, whose headquarters are here.

He got the name from Elijah Muhammad, Georgia-born leader of the Negro sect.

Clay first heard about it on a radio broadcast, and said "I am honored."

John Ali, secretary to Muhammad, said Saturday that the new name given to Clay is a honored one. He said Muhammad means "one worthy of praise," and is one of the greatest names in the Moslem world.

Ali is the name of a general who defended the faith at the time of Mohammed.

Cassius also began signing autographs: "Cassius X Clay."

Wall, Knudson Tied In Puerto Rico Tourney

DORADO, Puerto Rico (AP)— Art Wall of Pocono Manor, Pa. and George Knudson of Toronto, the defending champion, both shot par 72s Saturday and went into a tie for the lead after the third round of the Puerto Rico Open Golf Tournament.

Wall, leading in the Caribbean circuit point scoring race, and Knudson each had 54-hole totals of 213, two strokes ahead of Jim Ferree of Corona, Calif., the leader through the first two rounds.

Ferree went three over par on the Dorado Hilton course as gusty winds on the back nine played havoc with drives. Only one player broke par. Ed Rubis of Chicopee Falls, Mass. fired a 68 to take third place at 216.

Knudson said using the small British ball instead of the larger American one saved him on the back nine, which has narrow fairways lined with palm trees.

Indian Trackmen Squeeze Out Narrow Victory From Texans

COMMERCE, Tex. (Special)—Northeast State opened its 1964 track season by squeezing past host East Texas State College, 75-73, in the All-College track meet here Saturday on the margin of a correction in the finish of the 440-yard dash.

After the meet was over it was found that John Baker of the Indians had been overlooked by the judges in the finish of the 440, but a check with the contestants awarded fourth place to him and nudged Steve Sarton of East Texas down to fifth place.

This change of three points pulled Northeast from behind to win.

Sam Houston State was a distant third with 28 points, Oklahoma City University had 26, Howard Payne 25, Oklahoma Baptist 19, Tarleton State 17 and Stephen F. Austin two.

Roger Morgan of Northeast and R. L. Lasater of East Texas were the only double winners in the meet. Both set two new meet records apiece.

Morgan won the high hurdles in 14.3 seconds and came back later to take the 330-yard intermediate hurdles in 37.9, both for records. The slim Arkansas athlete also ran a leg on the NLSC sprint relay team, which won in 41.7

Lasater turned in sparkling record times in winning the 100 in 9.4 seconds and the 220 in 21.4.

In all 11 records were broken in this third year of the meet and another was tied.

Northeast set other meet records in the 440-relay with a 41.7 clocking, in the discus on a 162-feet, 10¼ inch toss by Gary Walker, and in the javelin on Tommy Slack's 207-3 heave.

East Texas set new standards in the mile relay with a time of 3:15.1, by Russell Thomas with a shot putt of 55-2 and by Morris Kyser with a 48 seconds locking in the 440.

Bill Thomas of Howard Payne broke the mile run standard with a 4:13.1 clocking. Gary Wilson of Oklahoma Baptist set a new 880 time of 1:52.8.

East Texas won seven events against six for Northeast in the meet which was marred by a light rain which seemed to bother the officials more than the contestants.

Coach Bob Groseclose's Indians actually won the championship by taking second in the day's final event, the mile relay. East Texas won it but Northeast's eight points for second enabled the Monroe team to come out ahead in total points. It was one of the few outdoor losses suffered by the Indians mile relay team in the past six years.

Tommy Edmonson was the top Indian field man with a first in the broad jump and a second in the vault. The Baton Rouge junior set a Northeast record in the broad jump with a leap of 24.2, earasing the record set last year by John Pennel of 23-8. Edmonson went 13-6 for his second in the pole vault.

Last year in East Texas' All - College meet here, Northeast was second, one point behind McMurry. Northeast's victory Saturday followed victory in the open division of the Coliseum Relays, an indoor meet. Next week the Indians defend their championship in the Shreveport Relays.

Vogel's second in the intermediate hurdles was in a time of 38.1. Ronnie Fountain was second in the high jump with 5-10 and fourth in the 440 while teammate John Baker was third.

Bill Smith was third in the mile in 4:27.0 and fifth in the two-mile. Harold Mayes was fifth in the discus with 140-4 and Roger Mann came in third in the high hurdles in 14.6 after clocking a 14.4 in the prelims.

Jay Goldsmith placed in both sprints, running forth

(see Northeast Wins, opposite page)

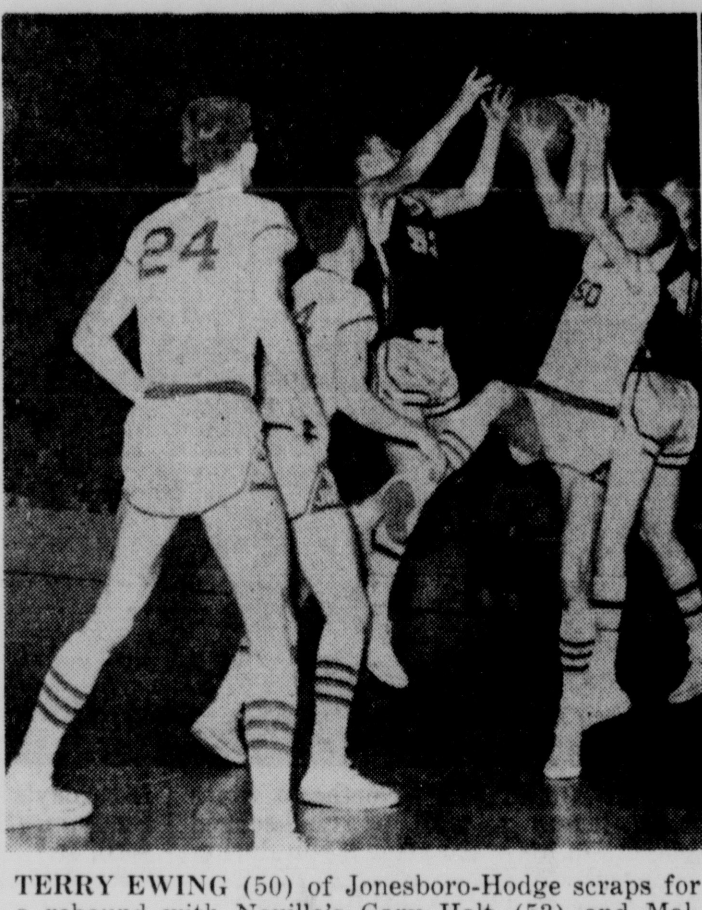

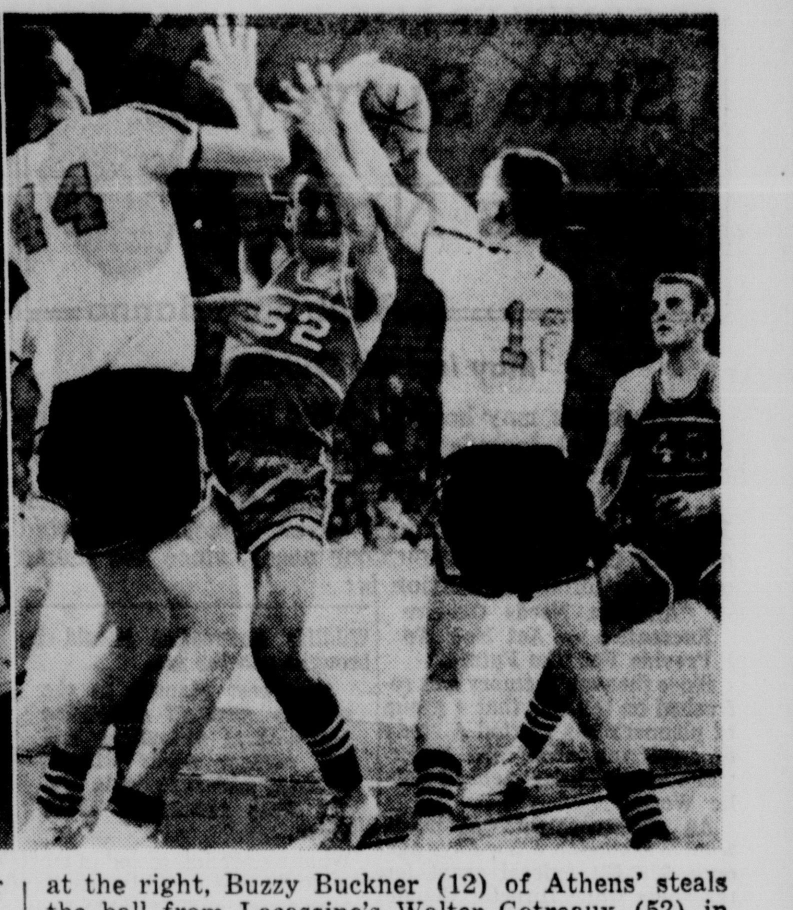

TERRY EWING (50) of Jonesboro-Hodge scraps for a rebound with Neville's Gary Holt (53) and Malcolm Smith (45). Other Jonesboro cagers in the action are Tommy Stevenson (24) and Billy Phillips (34). Jonesboro won the game 56-53 to dethrone Neville as Class AA State champions. In the photo at the right, Buzzy Buckner (12) of Athens' steals the ball from Lacassine's Walter Gotreaux (52) in Saturday's Class C state championship game. Walter Hays (44) of Athens and Lacassine's Shannon Cary (40) are the other players. Lacassine won the title, 49-48. (AP Wirephotos).

Tigers Nip Neville To Win State Title

Monroe Morning World
SPORTS
Sunday, March 8, 1964 7-B

By EDGAR COLTHARP
World Sports Writer

SHREVEPORT — Jonesboro's Tigers downed Neville High 56-53, in the Top Twenty finals to succeed the Monroe school as state Double-A basketball champions here Saturday night.

In other championship games of the day, Jesuit of New Orleans trounced Shreveport Fair Park, 89-57, in Class AAA; Newman, another New Orleans club, slipped by St. Amant, 65-58, for the Class A title; Plainview of Glenmora defeated Marthaville, 72-67, in Class B, and Lacassine edged Athens on a last second field goal, 49-48, for the Class championship.

The new AA titleholders won with a balanced scoring attack led by Terry Ewing with 13 points.

Malcolm Smith, Neville's all-stater, led with 17 for the night. Smith played the whole game on a bum ankle.

Other Jonesboro men in double figures were Billy Phillips and Buddy Stevenson, each with 11 markers.

Winning coach Larry Toms ended his first season at Jonesboro with a 26-4 record and the District 2-AA and state crowns.

"I'm glad it's all over," Toms said after the game." The boys are the best group I've ever seen. They won with team play and discipline.' '

Harry Walker, Jonesboro guard, was called by Toms the key man in the victory. "Walker was the difference tonight. He's the finest guard I've ever seen," said Toms.

Neville jumped off to a two point lead with 6:27 left in the first quarter. The Tigers led, 5-4, until halfway through the first period. Jonesboro's Elmo Cox bumped in a field goal to give the J-H Tigers a lead they never relinquished, 6-5, with four minutes left in the opening period.

Neville fell behind, 15-10, at the end of the first quarter.

The Jonesboro crew stretched their lead to nine points early in the fourth quarter. J. Dodd Brooks and John Garrett then led a Neville surge that brought the Tigers to within three points at 4:29 remaining in the game.

Walker sank two foul shots for Jonesboro to give the new champs a 47-43 lead.

Then Neville's Joe Canal, an all-state guard, took charge and scored two quick baskets to bring the Neville Tigers to a 47-47 tie at the 3:49 mark.

Billy Phillips put Jonesboro ahead by two but John Garrett tied it up again at 49-49.

Buddy Stevenson scored six straight to give the champions an insurmountable lead with 58 seconds showing on the clock. Smith and Canal each scored a field goal to pull the Tigers to within two points with 14 seconds left.

Brooks fouled Phillips while attempting to steal the ball. Phillips sank a free throw with four seconds to go to wrap up the ball game.

Despite a height disadvantage, Neville managed to break even in the rebound department with both teams getting 45.

The game was decided on field goals made. Neville got only 18 to Jonesboro's 22. Neville was cold all night and hit only 28 percent from the field. Jonesboro managed a 39 percent for the pressure - packed game.

Jesuit Romps

Jesuit blitzed defending state champion Shreveport Fair Park 89-57 in the triple-A nightcap and set a class team scoring record for the tourney.

A paid crowd of 8,736 saw the three Saturday night championship games while 3,926 others watched the afternoon matches.

Jesuit stunned favored Fair Park as the Jays built up a 43-26 intermission bulge.

Jesuit dominated the backboards, pulling down 53 to Fair Park's 27.

The Indians lost their top player, Andy Fullerton, when he fouled out early in the fourth period after scoring 12 points.

Jesuit clicked for 50 per cent of its field shots while Fair Park hit at a lukewarm 37 per cent pace.

Herb Mang, a 6-foot-4 Jesuit senior, took scoring honors with 28 points—a triple-A record for the tournament. He also had 20 rebounds another record.

Newman Wins Third

SHREVEPORT, La. (AP) — Newman, a New Orleans private school where pupils start playing basketball in kindergarten, won its third straight basketball state championship in four years Saturday night, by beating district rival St. Amant 65-58.

Bobby Lane, a 6-foot-4 senior, led Newman to its second straight class A crown in the Top Twenty tournament. Lane, an all-state player for the last two years and a sure bet to make the dream team again this year, broke tournament records in the game.

Lane scored 32 points, erasing the class C standard for one game in the tournament. His 32 points, combined with his 24 from Thursday's semifinal tilt, set a two-game scoring mark for class C. Lane grabbed 17 rebounds for another record for the class.

With four fouls, Lane set out more than half the fourth perid. St. Amant was in front 17-13 at the end of the first eight-minute quarter. Then Lane began clicking and at the half Newman had a 32-24 lead with 19 points coming from Lane.

The outside shooting of Maurice Meyers, who had 17 points, kept St. Amant within striking distance until the clasing minutes.

Plainview, 72-67

SHREVEPORT, La. (AP)—Plainview of Glenmora won Louisiana's class B high school basketball title with a 72-67 victory over Marthaville.

Behind two points at intermission, Plainview, led by the playmaking and defensive work of 5-foot-11 Roy Johnson, surged in front in the third quarter and went on to win its first state title since 1959. .

Plainview's rally started early in the third quarter and the Hornets limited Marthaville to 12 points in that period while scoring 22 themselves.

The Hornets clicked on 53 per cent of their field goal shots with C. W. Strother making good on 1 0of his 15 attempts. Strother was high scorer with 23 points. Jimmy Procell and Gary Killen led Marthaville with 20 each.

Lacassine By One

SHREVEPORT, La. (AP)—A tip-in by Shannon Cary with 10 seconds left gave Lacassine a 49-48 victory over Athens and the 1964 class C Louisiana Class C basketball crown.

Trailing by five points, midway in the fourth quarter, Lacassine pulled to within one point of Athens on goals by Cary, David Defeyter, and Danny Miller. Then came Cary's winning tip-in.

Athens had a chance to salvage the game when Murray Greer was fouled with eight seconds left, but the 6-foot-3 senior failed to connect on either of his two charity shots.

The victory gave Lacassine its first state title in any sport. It was the 23rd straight victory for the Cardinals, giving them the longest winning streak current among the prep basketball classes in the state. The Cardinals finished the season with a 53-3 slate.

Lacassine's Walter Gotreaux, whose two goals gave his team a 63-61 victory over Belmont in the semis, fouled out midway in the fourth period and for a few minutes it looked like Athens would make it a runaway.

Then the Cardinal shooters found the range and put pressure on Athens in the waning minutes.

Degeyter took scoring honors, collecting 19 points while Michael Edwards was high for Athens qith 16.

Jonesboro-Hodge	G	F	T
Ewing	6	1-3	13
Phillips	5	1-2	11
T. Stevenson	3	2-2	8
Walker	3	3-5	9
B. Stevenson	4	3-5	11
Cox	1	2-3	4
Mize	0	0-0	0
Totals	22	12-20...	56
Neville	**G**	**F**	**T**
Canal	6	0-1	12
Garrett	4	7-7	15
Holt	0	0-1	0
Brooks	2	5-8	9
Smith	6	5-8	17
Factor	0	0-0	0
Totals	18	17-25	53
Jonesboro-Hodge		26	30—56
Neville		24	29—53

Personal fouls — Jonesboro-Hodge, Ewing 3, Phillips 3, T. Stevenson 4, Walker 3, B. Stevenson 2, Cox 3. Neville, Canal 3, Garrett 3, Brooks 4, Smith 4, Factor 2.

Jesuit	G	F	T
Stahl	3	5-6	11
Thomspon	4	2-3	10
Mang	11	6-7	28
Roniger	7	7-9	21
Fitzgerald	2	2-4	6
Williamson	2	1-4	5
Birtsch	1	1-1	3
Carrere	1	1-2	3
Goodier	1	0-0	2
Gates	0	-0	0
Ellis	0	0-0	0
Tessier	0	0-0	0
Morel	0	0-0	0
Hecker	0	0-0	0
Hamburger	0	0-0	0
Totals	32	25-37	89
Fair Park	**G**	**F**	**T**
Fullerton	3	6-9	2
Nelson	7	4-6	18
Hunter	3	2-2	8
Bell	0	0-0	0
Turner	0	0-0	0
Rushworth	2	2-2	6
Hicks	0	0-2	0
Osteen	3	5-8	11
Roberts	0	0-0	0
Troegel	0	0-1	2
Totals	19	19-30	57
Jesuit		43	46—89
Fair Park		26	31-57

Personal fouls-Jesuit, Stahl 4, Thompson 3, Mang 4, Roniger 4, Fitzgerald 3, Williamson 4, Britsch, Carrere, Goodier, Gates. Fiar Park, Fullerton 5, Nelson 2, Hunter 4, Bell 2, Turner 3, Rushworth 3, Osteen 4.
A—8,736.

Newman	G	F	T
Lane	13	6-7	32
Spencer	2	6-10	10
Riesfeld	2	3-4	7
Ensenat	0	11-14	11
Longenecker	0	0-0	0
Dennery	1	0-0	2
Burka	0	0-1	0
Trice	1	1-2	3
Totals	19	27-38	65
St. Amant	**F**	**F**	**T**
Meyers	7	3-3	17
Sheets	2	3-4	7
M. Lambert	4	0-0	8
Marchand	5	0-2	10
Parent	2	5-6	9
R. Lambert	1	1-3	3
Gultreau	1	0-0	2
Kohan	1	0-0	2
Totals	23	12-18	58
Newman		32	33—65
St. Amant		24	34—58

Marthaville	G	F	T
Athens		22	26—48
Gray	4	3-4	11
Procell	8	4-5	20
Thompson	6	1-2	13
Killen	7	6-6	20
Birdwell	1	1-1	3
Parks	0	0-0	0
TOTALS	26	15-19	67
Plainview	**G**	**F**	**T**
Strother	10	3-4	23
G. Johnson	5	0-1	10
R. Johnson	7	4-6	18
S. Johnson	7	4-6	18
D. Ashworth	4	1-1	9
Paul	4	2-4	9
Cloud	0	0-0	0
Totals	31	10-16	72
Marthaville	36		31—67
Plainview	34		38—72

Lacassine	G	F	T
Gotreaux	2	5-7	9
Cary	5	2-6	12
Degeyter	9	1-2	19
Sheridan	2	1-1	5
Miller	2	0-1	4
Corbello	0	0-0	0
Totals	20	9-17	49
Athens	**G**	**F**	**T**
Birdwell	1	1-1	3
Buckner	3	1-3	7
Hays	6	2-3	14
Greer	3	1-7	7
Edwards	7	2-2	16
Roach	0	0-0	0
Totals	21	6-15	48
Lascassine		23	26—49

Roseboro Doubles

VERO BEACH, Fla. (APz — John Roseboro doubled home a tiie-breaking run and rookie Bart Shirley singled home two more Saturday as the Phil Colliers defeated the George Lederers 6-2 in a Los Angeles Dodgers intra-squad game.

Sports writers served as managers in the six-inning contest. The Colliers pounded Phil Ortega, Dick Calmus and Charlie Spell for 10 hits. Nate Oliver and Darrell Griffith each hit a single and double, Shirley had two singles and Willie Davis doubled in addition to hitting two run-scoring flies.

DEADLOCKED in a three-way tie for first place in the Pensacola Open after three rounds are, from left to right, Miller Barber, Gary Player and Arnold Palmer. The trio have 205's. (AP Wirephoto)

Mac And Staff Begin Annual Search As Tiger Drills Open

BATON ROUGE (Special) — A concentrated search for six starting linemen, a linebacker and a pair of defensive backs will get underway here Wednesday when Coach Charles McClendon signals the start of spring football drills for the 1964 LSU Tigers.

Coach Mac and his staff will begin the hunt for replacements for all of last year's front line starters with the exception of center Ruffin Rodrigue (Thibodaux). Missing for last year starting line that won seven of 10 regular season games are ends Billy Truax (Gulfport, Miss.) and Danny Neumann (Tallulah), tackles Ralph Pere (Larouse) and Willis Langley (Oberlin) and guards Robbie Hucklebridge (Bossier City) and Jerry Young (Lafayette). In addition, linebacker Buddy Hamic (Crowley) has departed along with defensive backs Buddy Soefker (Memphis, Tenn.) and Dwight Robinson (Ponchatoula) and defensive end Mike Morgan (Natchez, Miss.).

This year's practice will be divided into two segments. The first segment will begin March 11 and continue through March 25. After a break for the Easter holidays and examinations, the Tigers will return to the practice field April 9 and will conclude the spring work with the annual Purple - Gold spring game in Tiger Stadium April 25. Coach McClendon said that practice sessions would be open to the public.

With the possible advance of some of the seasoned one-way performers to the White team, replacements will also have to be found for vacancies created on other units. This situation generally creates a highly competitive situation in spring practive sessions.

Coach Mac and his staff will also get a good look at members of last year's freshman team that divided four games last season.

Spring is also the time for experimenting by the coaching staff on position changes and there will likely be a great deal of shuffling of personnel this year to determine their best position. One announced shift will send freshman halfback Jerry Jospeh (Baton Rouge) to the quarterback position.

Big Remi Prudhomme (Opelousas), a two-year letterman as a defensive specialist, is a logical contender for one of the starting guard roles, but mostly the other spots in the line are up for grabs.

Defensive specialist Jim Turner (Baton Rouge) and offensive specialist Tommy Powell (Bogalusa) are among four other guard lettermen who could help fill the gap. David Strange (Baton Rouge), an offensive guard who was injured in the Rice game last year, returns to test knee after it required surgery last fall. Don Ellen (Monroe), plagued by a broken wrist most of the season, will also be trying for one of the vacant guard berths.

Three top contenders for the vacated starting tackle positions are lettermen George Rice (Baton Rouge), Milton Trosclair (Thibodaux) and Ernest Maggiore (Norco). Several reserves and a number of freshmen will have a chance to contest these posts this spring.

The center position is in adequate shape, depending on the completeness of Rodrigue's recovery from a knee injury that required surgery. Offensive specialist Richard Granier (St. James) and linebacker Bill Bass (Lafayette), both lettermen, give the Tigers three capable performers at center.

With the exodus of a trio of ends, Doug Moreau (Baton Rouge), Waler Pillow (Greenwood, Miss.) and Kenny Vairin (New Orleans) will be the lettermen for the youngsters to displace at the outset of drills. Moreau, the Tigers' left - footed kicking specialist, booted 15 consecutive extra points last year and four of eight field goals. Moreau and Pillow were members of the Go team while Vairin was a defensive end. Freshmen Billy Masters (Olla), Robert O'Brien (New Orleans) and Richard Jones (West Monroe) are expected to make strong bids for recognition.

While quarterback Pat Screen (New Orleans) is playing baseball this spring, letterman Billy Ezell (Greenville, Miss.) and reserve Ed Greer (Minden) will lead the way for the signal callers. Other quarterback hopeback hopefuls include Nelson Stokley (Crowely) who showed well with the frosh last year, Dave Bourgeois (Houma), Ozzie Bosarge (Pascagoula, Miss.), John Beebe (Hot Springs, Ark.) and Joseph, all members of last year's freshman team.

Lettermen halfbacks returning include Joe Labruzzo (Cut Off), George Haynes (Clinton) and Danny LeBlanc (Lake Charles) with primarily offensive backgrounds, and defensive specialists Beau Colle (Pascagoula, Miss.), Ken Cormier (Jennings) and White Graves (Crystal Springs, Miss.). Although these veterans dominated the playing time in 1963, there are a number of reserves and freshman from last year eager for a place in the lineup.

Fullback lettermen Donald Schwab (Thibodaux) and Mike Vincent, (Sulphur) both specialists as sophomores last year, will also be challenged by reserves and members of the 1963 freshman team.

OVER 6 OTHERS

Mongo Sweeps Cash At Bowie

BOWIE, Md. (AP) — Mongo rallied from next to last in a seven-horse field Saturday and won the $109,400 John B. Campbell Handicap by a nose over Gun Bow.

With Kelso temporarily sidelined after winning Horse of the Year honors four years in a row, Mongo continued his early bid for the 1964 title.

Mrs. Marion duPont Scott's Mongo, rated the best handicap horse in training in the East, and Gedney Farm's Gun Bow, winner of three consecutive stakes in California, each carried 126 pounds in what was billed as a battle between East and West.

The race drew 23,789, and the track's second largest crowd of its 51-year history poured $2,187,898 through the mutuel machines. It was the first time Bowie had topped the 2 million mark.

Coming from far off the pace under his substitute rider, John L. Rotz, Mongo moved three quarters of a length in front of pacesetting Gun Bow at the eighth pole. But then Willie Shoemaker brought Gun Bow back to life and Mongo had just enough gameness to win in a picture finish.

The two horses reached the finish one length in front of William L. Harmonay's Uppercut.

A local favorite since he is trained for Mrs. Marion du Pont Scott by Marylander Frank Bonsal, Mongo went off a slight favorite and paid $4.60, $2.60 and $2.20 while Gun Bow returned $2.60 and $2.40. Uppercut paid $3.60.

With Wayne Chambers under suspension for a careless ride in Florida, Rotz was called from Gulfstream Park to substitute aboard Mongo and his handling of the big chestnut son of Royal Charger-Accra could not be faulted.

He used his whip to keep Mongo in a contending position on the first turn and then again worked on the 5-year-old on the final turn and through the stretch to ride out the 1 1-16 miles in 1:44 4-5.

"I didn't want him so far off the pace," Rotz explained in the winner's circle. "Therefore, I got into him on the first turn and he responded well. I moved on the turn as I had been instructed to do and he was doing his best to remain in the lead. I don't think Gun Bow closed on us in the last five strides."

Many observers feared Gun Bow, a son of Gun Shot-Ribbons would drop out of the money when headed by Mongo in early stretch, but he found new wind and was matching the winner stride for stride as they crossed the finish.

"Gun Bow lost a touch race," said Shoemaker. "He ran a game race and I thought we were going to get to Mongo again when he was running so well in the stretch."

Wossman Slates Ping Pong Meet

Wossman Recreation Center will sponsor a double elimination ping pong tournament Saturday, March 14 at the Center.

Deadline to enter is Friday by 6 p.m. and entrance fee is 50 cents per person.

For further information, contact Billy Pee at the Center, phone 325-1459 after 1 p.m.

Trophies will be given for first and second places.

NO LIPPING NOW

Different Cassius Comes Home

LOUISVILLE, Ky. (AP) — Could that really be Cassius Clay? Louisville, long accustomed to the boyish grin, bold boasting and comic attempts at poetry, found it hard to recognize the quiet, subdued man who came home Saturday.

Clay was shy, even nervous, as he received a homecoming welcome. When friends offered him a scepter and crown that he had exhibited with flare before he became heavyweight boxing champion, he rejected them as "kid stuff."

Goose - pimples rose on the back of his neck when his mother kissed him in front of 400 persons who met his plane.

Photographers had to prod him to pose, and urged him often to wave and smile.

He quietly thanked Louisville Mayor William Cowger and former Lt. Gov. Wilson Wyatt as they congratulated him on behalf of his native city and state.

Cowger gave the 22-year-old champion a certificate as an "Ambassador of Good Will" from Louisville and a lapel pin in the form of a key to the city.

He signed a few autographs, but stopped en route to a news conference room to sign a Bible for an elderly Negro woman.

In the conference room, he sat with his parents and said he was "really thrilled to get home—I need the rest."

He spoke at length on his membership in the Black Muslim sect, saying he had found "real peace."

Clay added:

"I guess that's why Im invited to so many countries in the East," he added. "That's the religion there, the religion of Islam. It's followers are Muslims, a group of persons who submit entirely to the cause of peace."

The championship he said, has thrown a lot of responsibility on me. I saw that when I visited the United Nations and everyone tried to get my autograph."

"I know the whole world is watching me," he said. "That's why I plan a tour of the world, especially the African nations, starting in about three weeks. I'll have some exhibition bouts on the tour."

Clay was given a police escort to his home south of Louisville, where he plans to stay for four days. His parents had an open house for friends and neighbors.

Receives New Name

CHICAGO (AP)—Cassius Clay has a new name, plus a new middle initial for his old name. The new name is one of the greatest.

Clay has been dubbed Muhammad Ali by the head of the Black Muslims, whose headquarters are here.

He got the name from Elijah Muhammad, Georgia-born leader of the Negro sect.

Clay first heard about it on a radio broadcast, and said "I am honored."

John Ali, secretary to Muhammad, said Saturday that the new name given to Clay is a honored one. He said Muhammad means "one worthy of praise," and is one of the greatest names in the Moslem world.

Ali is the name of a general who defended the faith at the time of Mohammed.

Cassius also began signing autographs: "Cassius X Clay."

Wall, Knudson Tied In Puerto Rico Tourney

DORADO, Puerto Rico (AP)—Art Wall of Pocono Manor, Pa. and George Knudson of Toronto, the defending champion, both shot par 72s Saturday and went into a tie for the lead after the third round of the Puerto Rico Open Golf Tournament.

Wall, leading in the Caribbean circuit point scoring race, and Knudson each had 54-hole totals of 213, two strokes ahead of Jim Ferree of Corona, Calif., the leader through the first two rounds.

Ferree went three over par on the Dorado Hilton course as gusty winds on the back nine played havoc with drives. Only one player broke par. Ed Rubis of Chicopee Falls, Mass. fired a 68 to take third place at 216.

Knudson said using the small British ball instead of the larger American one saved him on the back nine, which has narrow fairways lined with palm trees.

COMIN' UP AFIELD

State Survey Needs Notice

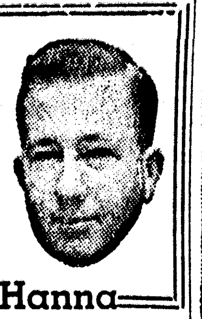

With Sam Hanna

May Include Outdoors

Louisiana may have started a long-range planning program that includes consideration of our outdoors, but the project needs attention, if not assistance.

With National Wildlife Week coming up March 15th, we have, for the past several weeks, advocated a study of Louisiana's outdoor needs, since the theme of the national celebration is:

"America Needs Outdoro Recreation — Act Now To Provide For The Future."

Since then our memory was refreshed on the fact that a group of planners has started a study of Louisiana under the supervision of the Department of Public Works.

An announcement was made from Washington a few days ago on a $253,521 federal grant for the study while Director Claude Kirkpatrick says the Department of Public Works will put up $126,760.

This is an awful lot of public money to be spent unless the project is carried out in a manner that will benefit the public best.

Kirkpatrick said the study would deal primarily with the state's economy, plus population, but he pointed out also that natural resources and needs would be included.

This could be a helpful source of information for the future, but if Louisiana's outdoor needs are to be included in the study the Louisiana Wild Life & Fisheries Commission and the Louisiana Wildlife Federation should be brought into the act.

The best planner in the country couldn't determine our natural resources and our outdoor needs without working with the people who are most concerned about them.

What we are interested in most is a study that could be used as a long-range guide to help Louisiana develop outdoor facilities, such as public parks and public wildlife management areas, plus the improvement of streams and lakes.

We believe this type of project is needed because our population is expanding and the demand on the outdoors will become greater in the years to come.

So why spend money on a survey that will not do the whole job? Perhaps the program under the Department of Public Works will do the job, but we can't see how it could unless the wildlife interests are included in the work.

State Transact Purchase

The Wild Life & Fisheries Commission has completed the transaction in its purchase of 50,000 acres of land in LaSalle and Catahoula parishes for a wildlife management area.

This was done last Wednesday in Gov. Davis' office.

The tract, consisting of 48,679 acres in LaSalle and 1,340 acres in Catahoula, was bought from R. E. Callicott of Baton Rouge for $29 per acre with the money coming from the Russell Sage Wildlife Management Area near Monroe in Lafourche Swamp.

There is a possibility, so we understand, that the state can get more property next to the land bought in LaSalle and Catahoula. The commission took option on 10,256 acres.

It should be pointed out, however, that the state in 1957 could have bought the same property for about $6 per acre, but didn't because of "a lack of funds."

We offer this not as a criticism of the commission or its present members or past members. But we point this out merely to show that if the state plans to buy property for public areas, then the time is today, not tomorrow when land values will be even higher.

And unless the state makes provisions for public areas, the public in time to come will not have a place to hunt.

Other states have programs going to develop their outdoor potential. Louisiana should at least consider it...

Retriever Trial Here

If you've never seen one of the retriever trials sponsored by the North Louisiana Retriever Club, then it will be worth your while to get out for the club's next trial, March 20-22nd.

This will be the annual spring AKC licensed field trial, featuring fine dogs from all parts of the United States. There should be over 125 animals competing.

They'll be competing for honors in three events—open for all age dogs on Friday the 20th, derby for dogs under 2 on Saturday the 21st, the qualifying stake on Saturday also, plus the amateur all age on Sunday the 22nd.

The events start at 8 a.m. on each of the trial days.

Local club members note that the list of contenders will include Ebony's Black Bingo, second place winner in the derby at Memphis last weekend. The owner is 15-year-old Steve Betz of Monroe.

And to be here for the trial is the national champion retriever for two years running — Del-Tone Colvin, handled by Tony Berger of St. Cloud, Minnesota.

Of course the trial will be held at the usual spot — on the O-Z-O Plantation located five miles south of Monroe on U. S. 165.

Judges will include Allen Williams, Wausheka, Wis., Noxie Romano, Houston; C. A. McMahan, New Orleans; M. M. Bayon, New Orleans, and Camille Wood, Monroe.

It'll be a good outdoor sporting event. And there's not any charge.

Little Man's Corner

It rained and turned chilly, then pretty again and the little men made news afield.

Out on Black Bayou, James Cummings of Monroe landed an awfully big bass that went 7¼ pounds. He caught the bass in the Fourth Lake on Black Bayou.

Spec fishing has been good too. J. B. Beebe of West Monroe got 21 specs weighing about a pound each and 10 more that weighed over a pound. He was fishing in Black Bayou.

Other Black Bayou fishing having good luck included Jack Wilson, 37 large specs; W. P. Slack, 50 specs and four bass; Sam Ladart, 47 white perch; Archie Parker, 36 specs; Ken Case, 25 specs; and Jerry Johnson, over 30 white perch.

Joe Ware of Monroe landed 10 bass in Bayou DeSiard.

Fishing in the Vidalia area has been good, especially at Deerpark where the limit of white perch was caught by Lester Browning, Paul Klutts, Percy May, John Williams, Charles Sandifer.

Herb Bailey, Stanley Koch and Dempsey McMullen caught the limit of bass in Lake Concordia.

From Winnsboro, Fred Nielsen had a good day with the bass on Big Cow Lake.

And from Ferriday, Lloyd Hill landed the limit of white perch in the Blue Hole on minnows in shallow water. Fishing Lake St. John, Wilbur Holden Jr. and Wilburn Holden Sr. of Ruston landed the limit of white perch and barfish on red worms.

Jimmy Baur of Lake Providence, and James H. Crews, also of Lake Providence, caught seven bass in the lake. Sam House of Lake Providence landed one that weighed 5½ pounds.

From Monroe, Lloyd Voorhees, president of the Louisiana Wildlife Federation, announced the program for the annual convention at Shreveport March 20-22nd.

Tom Kimball, executive director of the National Wildlife Federation, will speak to the delegates on Friday night, the opening night of the convention. Director L. D. Young Jr. will speak the following night.

We'll have more on the convention later, but you should try to attend if you are interested in the future of wildlife in Louisiana.

Also from Monroe, J. C. Zagone and Joe Jacola, fishing around the trees in Fourth Lake on Black Bayou, caught 22 pounds of white perch Friday morning.

AN UNIDENTIFIED Northeast State back leaves a trail of mud-soaked players in his wake after a run during Saturday's scrimmage session at Brown Stadium. (Staff Photo by Ben L. Bradford, Jr.)

SCORE 8 TOUCHDOWNS

Plenty Offense Highlights Northeast Grid Scrimmage

Northeast State's football team ended its third week of spring practice with a Saturday afternoon scrimmage highlighted by plenty of offense as the squad's three teams scored a total of eight touchdowns.

The Indians' No. 1 unit, the Reds, scored the most points—30 — but the No. 3 unit, the Golds, were the hottest eleven on the field by the end of the two-hour session.

The Golds scored 20 points with two of their touchdowns coming against the Reds and the other against the Whites. However, the Golds moved the ball to the one against the Reds on their way to their final TD but time ran out in the period and they shoved it over against the Whites on the first play of the next period.

Coach Dixie White pronounced himself pleased with the workout for two reasons.

"First, we liked the way the backs held on to the ball," White said. "We had only one fumble. Second, we think the boys are becoming tougher physically. We had only a few cuts and bruises today and no complaining."

White also said the club's passing attack appeared improved.

"We connected on passes in crucial situations. Our running game seemed as good as usual."

The Whites scored the first touchdown of the scrimmage against the Reds, Johnny Garrison passing to Red McCrary for 16 yards and the score after setting it up with a 20-yard pitch to Lynn Mitchell. A pass for the two extra points was batted down by Tommy Beaube.

The Reds came back promptly, Dee Faircloth passing 50 yards to Stanley Willson to set up the touchdown, which came on Faircloths' two-yard run. Faircloth, the sophomore quarterback from Mangham, scored the two-pointer after the TD.

The Golds moved in against the Whites soon after and threatened when Bookie Shillcutt intercepted a Garrison pass and returned it 50 yards to the 32. The Golds got as far as the 23 before losing the ball.

Faircloth passed seven yards to Neal Gunn for the second Red touchdown, this one coming against the Golds. The PAT run was short. The TD came on fourth down after a fine defensive effort by the Golds, who held the Reds three times inside the 10.

Another Faircloth - to - Gunn pass later, this one for 20 yards, set up another TD, which came on Gunn's five-yard smash off tackle aginst the Whites. Faircloth ran for the PAT. A short while later the Reds scored against the Whites again as Butch Bryan dashed 70 yards on a punt return. He got great blocking and was never touched. Faircloth skirted end for the PAT.

Then the Golds to hot. Shillcutt passed 11 yards to Alton Thomas for the first touchdown, but missed on a PAT pass. Four plays later Thomas went 65 yards on a beautiful punt return and Shillcutt sneaked for the PAT.

Both these touchdowns were against the Reds and the Golds almost got another on the same team a few minutes later when Ray Pommier galloped 55 yards on another punt return. Stanley Willson pulled him down from behind on the 10. Shillcutt and David Elkin ran it to the one before the period ended.

The Whites replaced the Reds and Shillcutt sneaked over on the first play of the new period for the touchdown.

John Young and Kenny Burgess were the Gold ends, Freddy Hughes and John McGehee were the tackles, Sam Corzine and Tubbo Edwards the guards, Terry Gorum the center, Shillcutt was the quarterback, Thomas the right half and Bill Griffin and Elkins divided fullback. Because of injuries, the Golds have no left half at present and Pommier of the White team and Bryan of the Reds alternated at that post.

Northeast has two more weeks of workouts before the practice - ending Maroon-Gold game.

Northeast Wins

(continued from Page 7-B)

in the 100 with 9.8 behind a 9.4 by R. L. Lasater of East Texas. Goldsmith was fifth in the 220.

Gayland LeBlanc toured the 880 in 1:56.3 for fourth. Mann was fourth in the broad jump with 22-4.

Goldsmith, Charles McDonald, Fountain and Morgan formed the 440-yard relay team. Gayland and Dalton LeBlanc, Cline Averett and Baker formed the mile relay quartet, Gayland LeBlanc replacing Fountain, who sat out with a mile leg cramp.

The summary:

Mile run — 1. Bill Thomas, Howard Payne University; 2. Jim Ewing, Howard Payne; 3. Bill Smith, Northeast Louisiana; 4. Larry Audell, Oklahoma City; 5. Earl Towell, Oklahoma Baptist; time 4:13.1.

440 yard relay — 1. Northeast Louisiana, Roger Morgan, Charles McDonald, Jerry Goldsmith and Ronnie Fountain; 2. East Texas State; 3. Oklahoma City University; 4. Tarleton State; time 41.7.

Discus — 1. Gary Walker, Northeast Louisiana, 162 feet 10¼ inches; 2. Russell Polhemus, East Texas State, 160 feet 9¼ inches; 3. William Black, Sam Houston, 155-7; James Pallan, Sam Houston; 151-8¼ Harold Mays, Northeast Louisiana, 140-4.

Shotput — 1. Russell Polhemus, East Texas, 55-2; 2. Robert Young, Howard Payne 54-0; 3. William Black, Sam Houston 48-5; 4. Don Schultz, Sam Houston 47-1½; 5. William Yonavich, Tarleton 44-10

Javelin 1. Tommy Slack, Northeast Louisiana 207-3; 2. James Pallan, Sam Houston 201-0; 3. Don Schultz, Sam Houston 174-4-½; 4. Larry Wadsworth, East Texas 131-5-½.

120 yard high hurdles 1. Roger Morgan, Northeast Louisiana 2. Robert Miller, East Texas, Roger Mann, Northeast Louisiana 4. James Phillips, East Texas 5. Gary Bell, Oklahoma City (time 14.3 seconds) 880-yard run 1. Gary Wilson, Oklahoma Baptists 2. George Scott, Oklahoma City 3. Tom Burden, Oklahoma Baptist 4. Gayland and LeBlanc, Northeast Louisiana 5. Jack Petty, Howard Payne (time 1:52.8).

440 yard dash 1. Morris Kyser, East Texas 2. Robert Brooks, Oklahoma Baptist 3. Ronnie Fountain, Northeast Louisiana 4. John Baker, Northeast Louisiana 5. Steve Sortar, East Texas (time: 48.0 seconds)

100 yard dash 1. R. L. Lassiter, East Texas 2. Leroy McCalister, Sam Houston 3. James Love, Tarleton 4. Jay Goldsmith, Northeast Louisiana 5. Gerald Schwab, Oklahoma City (time: 9.4 seconds).

220 yard dash 1. R. L. Lassiter, East Texas 2. Leroy McAlister, Sam Houston 3. Ronnie McNeill, East Texas 4. Gerald Schwab, Oklahoma City 5. Jay Goldsmith, Northeast Louisiana (time 21.4 seconds). Polevault 1. David Sikes, East Texas 14-0-2. Tom Edmonson, Northeast Louisiana 3. C. Lirenz, Sam Houston 4. Ed Cannon, Tarleton 5. R. Watson, East Texas.

Broad Jump 1. Tommy Edmonson, Northeast Louisiana 24-2-¼ 2. Jerry Carswell, Tarleton 23-9 Mike Noon, East Texas 22-11-¾ 4. Roger Mann, Northeast Louisiana 22-3 5. Bob Green, East Texas 22-2-¾.

High Jump 1. Mike Noon, East Texas 6-¼ 2. Ronnie Fountain, Northeast Louisiana 3. Ronnie Casper Tarleton 4. David Siler, Howard Payne.

2 Mile run 1. Tom Sikes, Howard Payne. 2. Alex McKee, Howard Payne 3. David Chisholm, Oklahoma City 4. Jim Coyle, Oklahoma City. 5. Bill Smith, Northeast Louisiana time 9:36.3.

330 yard intermediate hurdles 1. Roger Morgan, Northeast Louisiana. 2. Fred Vogle, Northeast Louisiana. 3. James Phillips, East Texas. 4. David Seago, Stephen F. Austin.
5. Robert Miller, East Texas (time 38.7 seconds)

Mile Relay 1. East Texas, R. L. Lassiter, Steve Sorter, Ronnie McNeill, Morris Kyser. 2. Northeast Louisiana 3. Oklahoma Baptist. 4. Oklahoma City University Time (3:15.1)

Brain Huggett Grabs Up Lead At Singapore

SINGAPORE (AP)— Britain's Brian Huggett swept to a three-stroke lead in the Singapore Open Golf Tournament Saturday with a two-under-par 71 in the third round. Huggett's 54-hole total was 216.

Ted Ball of Australia and a young Formosan amateur, Kuo Chi Hsiung, were in second place in the tournament, one of the stops on the Far East winter circuit, with 219 totals. Ball had 72 and Hsiung an even par 73 over the 6,585-yard Country Club course Saturday.

The 72-hole tournament winds up Sunday.

Former British Open champion Kel Nagle of Australia had a 72 for a total of 220, tying him with three other players, Ross Newdick of New Zealand, Ralph Moffitt of Britain and Eric Cremin of Australia.

Moffitt, who shared the halfway lead with Huggett, slipped to a 75.

Peter Thomson of Australia, four-time British Open champion and winner of the Philippine Open two weeks ago, had a 75 and was well back in the pack at 224. Far out of the running was Max Bayha of Anaheim, Calif., only American in the field, who had an 82 Saturday for a total of 242.

Wolverines Get Track Victory In Big 10 Meet

COLUMBUS, Ohio (AP) — Michigan's Wolverines won the 54th Big Ten indoor track-field championship by a huge margin Saturday, but an Ohio State sophomore stole the show.

The Wolverines, picked to finish second to Wisconsin, rolled up 67 points to 48 for the Badgers. Michigan State was a comfortable third with 42.

But Robbie Neutzling, 5-foot-9, 150-pounder who used a borrowed pole to break the Western Conference indoor pole vault record by more than a foot, was the main attraction.

He broke his own glass pole on a 14-8 attempt, which would have equalled the mark set in 1951 by Don Laz of Illinois. He borrowed a pole from John Shaffer of Minnesota and cleared the bar 15 15 feet, then up to 15-4½ and finally 15-8½.

Dave Seiberlich of Wisconsin and sophomore Jim Albrecht of Northwestern also cracked the old mark with 14-8¾ efforts.

Keane Wants Lefty

ST. PETERSBURG, Fla. (AP) —Left-handed batters trying to make the St. Louis Cardinal team were given encouragement Saturday.

Manager Johnny Keane announced he would like to have a third left-handed hitter in the daily line-up to join first baseman Bill White and catcher Tim McCarver.

Left-handed hitters on the roster include outfielders Doug Clemens and Johnny Lewis, and Gary Kolb who played infield and outfield. Kolb may be retained because he also can catch in an emergency.

Cardinal pitchers had their first formal drill. They fielded bunts, covered first base, worked on pickoff plays and sharpened their moves to first base.

Keane will give the squad practice under competitive conditions by scheduling three squad games for Wednesday, Thursday and Friday. The Redbirds meet the New York Mets next Saturday in the first spring exhibition game.

RUDOLPH PLAYS BEST

Palmer, Player, Barber Locked At Pensacola

PENSACOLA, Fla. (AP) — Arnold Palmer and Gary Player, two of the biggest names in modern golf, and Miller Barber, a tour regular who has never won, were tied for the lead Saturday in the third round of the $30,000 Pensacola Open with 11-under-par 205s.

Palmer, the defending champion, shooting for his third Pensacola title, and the 31-year-old Barber, shot four-under-par 68s. Player moved up with a 65 on a dreary, overcast day at the 6,380 - yard Pensacola Country Club course.

Fred Hawkins rallied from a shaky start with a 71 for 206 and just missed a five-foot birdie putt on the final green to join the leading threesome.

Mason Rudolph who won the New Orleans Open last Monday, joined the pack with an eight-under-par 64, the lowest round of the tournament. He is just two strokes off the lead at 207 with former PGA champion Jay Hebert and veteran Gardner Dickinson Jr. Hebert shot a 67 and Dickinson 68.

Freshman pro Chuck Courtney and Bert Weaver with 208s and five others at 209 remain within striking distance of the $4,000 first prize.

Player had a chance to move in front as he went eight under par for the round with his third straight birdie at the 14th hole. But par putts at the 15 and 18th greens hit the cups and failed to drop.

After birdies on the second and sixth holes, he started to roll. He put his five-iron second shot at the 495-yard eighth hole seven feet from the pin and dropped the eagle putt. He sank putts of 10, 6 and 20 feet, then two-putted the par-five 14th as he birdied four of the first five holes on the back nine before closing with the two bogies.

Palmer, who came from four strokes off the pace to win here last year, also ran into trouble in the stretch when his seven-iron approach hit a bunker at the 17th hole, the only green he missed all day. He eagled the eighth hole, canning a 15-foot putt, and picked up birdies at the third, 12th and 14th holes.

Reminded that he was four strokes better than after 54 holes last year Palmer said "there are a lot of other guys closer too."

Neither Palmer nor Player has scored a victory this year. Barber has never won on the tour.

"I've never been this high after 54 holes before," he said.

Barber ran off five birdies, holing 15-footers at the third and 11th holes, and took his only bogey when he overshot the ninth green with his approach.

Hawkins fell back early in the round when he bogeyed the first and third holes, but made three birdies and 12 pars the rest of the way.

Rudolph didn't miss any as he racked up nine birdies and a bogey and just missed a 50-footer in the final green for a 63.

PENSACOLA, Fla. (AP)—Leaders after three rounds in the 72-hole Pensacola Open Golf Tournament:

Gary Player	71-68-66—205
Arnold Palmer	69-68-68—205
Miller Barber	69-68-68—205
Fred Hawkins	68-67-71—206
Mason Rudolph	76-67-64—207
Jay Hebert	69-71-67—207
Gardner Dickinson Jr.	68-71-68—207
Chuck Courtney	72-70-66—208
Bert Weaver	71-69-68—208
Johnny Pott	69-72-68—209
Jack Rule Jr.	70-69-70—209
Dow Finsterwald	72-68-69—209
Mike Souchak	69-70-70—209
George Bayer	69-69-71—209
Billy Casper	72-71-67—210
Rod Funseth	72-69-69—210
John Barnum	67-73-70—210
Ken Venturi	71-65-74—210
Doug Sanders	69-69-72—210
Ed Davis	70-74-67—211
Jon Gustin	70-74-67—211
aDowning Gray	68-74-69—211
Peter Butler	70-69-72—211
Bruce Devlin	71-68-72—211

a—Amateur.

Williams Leads Ned's Grocery To 116-102 Win

OGDEN (Special) — Dick Williams, ace forward from Northeast State, scored 35 points to pace Ned's Grocery to a 116-102 victory over Fairbanks Farmers and the Men's Independent title in the Charles Hawsey basketball tournament here Saturday night.

Mike Lazenby scored 25 points for the losers.

In a semi-finals game, J. W. Mercery popped in 34 points to lead Ned's to a 93-79 win over the West Carroll Independents. Ed Chapman had 21 for the losers. Robert Cook scored 33 points in another semi-finals game to pace Fairbanks to a 89-77 win over Lindley Wire Line. Jimmy Walker from Northeast scored 19 for the losers.

In the girls independent finals, Ritter Slayter scored 25 points to pace Peacock's Cleaners of Shreveport to an 80-79 win over The Beatles in an overtime contest. Jean Watson scored 43 points for the losers.

The Beatles topped the Ogden All-Stars 69-51 in a semi-final game. Claudine Ellerman and Jean Watson scored 18 apiece for the Beatles and Linda Hatten had 33 for Ogden.

Cheri Griffin scored 39 points to pace Winnsboro in a 53-44 win over Block in the finals of the girls undergraduate division. Velma Spinks scored 16 for the losers.

Block defeated Ogden 65-48 to win the boys undergraduate finals. Jim Foster scored 64 for Block and Jerry Hawsey had 10 for Ogden. In the semifinals, Richard Sasser ripped the nets for 40 points in leading Ogden to a 69-52 win over Fort Necessity. Charley Gallagher had 16 for the losers.

Scores

TOP 20 TOURNAMENT
Class AAA
Jesuit (N. O.) 89, Fair Park (Shreveport) 57
Class AA
Jonesboro-Hodge 56, Neville 53
Championships
Class A
Newman (N.O.) 65, St. Amant 58
Class B
Plainview (Glenmora) 72, Marthaville 67
Class C
Lacassine 49, Athens 48

TRACK
Triangular at Hammond: Southeastern 82, Southwestern 55, Northwestern 44

Saturday's NBA Results
Cincinnati 104, Baltimore 101
Boston 112, Detroit 94
Philadelphia 130, New York 115
San Francisco at Los Angeles

SUNDAY'S GAMES
Detroit at Boston
Baltimore at St. Louis
Philadelphia at New York

MONDAY'S GAME
Baltimore at Los Angeles.

Saturday's College Basketball
St. John's, N.Y. 71, New York Univ. 51.
Minnesota 90, Indiana 89
Illinois 97, Wisconsin 73
Central Michigan 65, Northern Illinois 62
Ripon 84, Carleton 59
Manhattan 67, Fordham 59
W.&J. 78, John Carroll 58
Western Reserve 82, Case Tech 61
Eastern Kentucky 94, East Tennessee 62
Michigan 69, Iowa 61
Ohio Univ. 82, Toldeo 76, overtime
Murray 89, Morehead 84
Michigan State 81, Ohio State 80
Kansas State 88, Missouri 68
Kansas 58, Oklahoma State 46
Marquette 98, Xavier Ohio 95
Purdue 76, Northwestern 73

NCAA REGIONALS
EASTERN
Championship
Hofstra 74, Elizabethtown 61
Northeast
Third Place
Philadelphia Textile 94, Catholic U. 64
Consolation
Assumption 64, Springfield 60
St. Olaf 69, Lawrence 65
Midwest
Third Place
Wash. St.Louis 77, Nebraska Wesleyan 74
Mideast
Third Place
Youngstown 91, Ithaca 79

Atlantic Coast Conference Tournament
Finals
Duke 80, Wake Forest 59

Service Basketball
All-Navy Tournament at Norfolk
Championship
Atlantic Sub Force 92, Pacific Sub Force 80

Needs Help

WEST PALM BEACH, Fla. (AP)—Manager Bobby Bragan will be looking for help for his pitching staff when his Milwaukee Braves meet their Denver farm club in West Palm Beach today.

Bragan plans to use six of his more promising pitchers—Ken Nixon, Clay Carroll, Dick Smith, Dick Kelley, Jerry Hummitzsch and Wade Blasingame.

Kelley, a left - hander who pitched a five-hitter against the Braves in a mid-season exhibition at Denver last year, is looked upon as a possible "sleeper". He had only a 6-9 record at Denver, but struck out 108 batters in 105 innings.

THIRD TIME ACE

Rhodes Leads 8-C All-Stars

The championship Monterey High and runnerup Ogden High teams both landed three players apiece on a 10-man all-district 8-C basketball team selected by the league coaches for the Louisiana Sportswriters Association.

Enterprise, Central, Waterproof and Fort Necessity rounded out the squad with one player apiece.

Chris Rhodes, a 6-4 three time all-district selection and member of last year's coaches all-state club, was the mythical group's leading scoring. The Monterey senior averaged 21 points a contest.

Other players from Monterey named were Gene Tiffee, a 6-3 front court man who also made all-district last year and averaged 15 points a game this winter, and Homer Morace, a 6-4 all-district returnee who scored 11 points per game.

Named from Ogden were Ralph Chevalier, Richard Sasser and Joe Hatten.

Hatten was Ogden's leading scorer and second best scorer in the district with an 18-point per game average. An all-district selection last year, Hatten, who stands 6-1, made 45 per cent of his field goal attempts and pulled down 10 rebounds a contest.

Sasser (6-1) averaged 12 points a game and eight rebounds, while Chevelier (5-8) scored 10.5 points a contest.

Carey McGuffee, a 5-10 junior from Enterprise, scored at a 16 point per game clip, while Bill Walker, 6-0 junior from Waterproof, hit 15 a game.

Roy Book, a 5-9 junior from Central of Book, and Pruvis Massey, a 5-6 senior from Fort Necessity, round out the squad.

Named to a 12 player all-district girls team were:

Forwards: Pat Pace and Carol Thompson of Ogden, Doujuana Lewis and Geraldine McVay of Enterprise, Beverly Morace of Monterey and Peggy Winters from Fort Necessity;

Guards: Carolyn DeBlieux and Francis Killen of Ogden, Rita McGuffee and Jo Cassells of Enterprise, Linda Wilkerson from Central and Mae Bell Morace from Monterey.

All-District 8-C

Name	School	Grade	Age	Height	Weight
Chris Rhodes	Monterey	Senior	17	6' 4"	180
Gene Tiffee	Monterey	Senior	19	6' 3"	195
Homer Morace	Monterey	Senior	18	6' 4"	190
Ralph Chevalier	Ogden	Senior	18	5' 8"	135
Richard Sasser	Ogden	Junior	16	6' 1"	170
Joe Hatten	Ogden	Senior	17	6' 1"	160
Carey McGuffee	Enterprise	Junior	16	5' 10"	150
Roy Book	Central-Book	Junior	16	5' 9"	130
Bill Walker	Waterproof	Junior	16	6' 0"	160
Purvis Massey	Fort Necessity	Senior	17	5' 6"	125

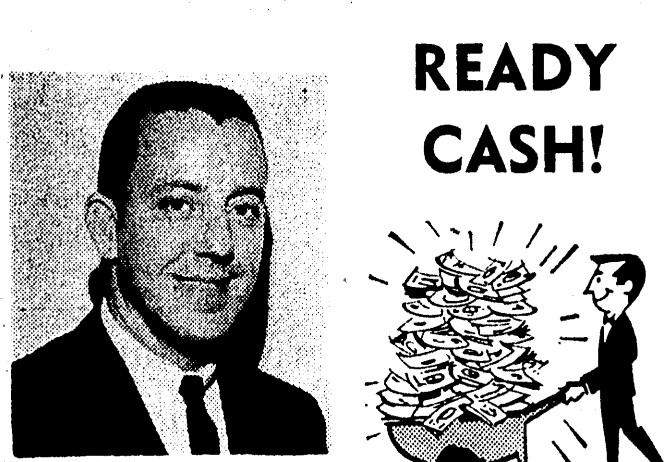

FRED PRINCE

—CASH carry it away today! CASH—

It's really very simple; you need money . . . we have it! Come in and talk over your needs with Fred Prince and he will arrange a loan for you on convenient terms to suit your budget.

For Your Convenience see W. C. Rawls At our West Monroe Location, 234 Trenton St.

SALES FINANCING
—OF—
MONROE

611 North 4th St. Ph. 325-0432

PAY ALL YOUR BILLS!

SEE GENE DORMAN FOR A QUICK, CONVENIENT DEBT CONSOLIDATION LOAN!

If your present monthly payments are too high call Gene at 325-3872 he'll be happy to arrange to pay all those troublesome bills and reduce your payments to one easy installment . . . Why don't you call Today?

• AUTO • FURNITURE • SIGNATURE
• REAL ESTATE LOANS

"Do Business with the Friendly Folks who Appreciate Your Business"

IFC LOAN CO.

317 North 2nd 325-3872
"CONVENIENT PARKING"

COMIN' UP AFIELD

State Survey Needs Notice

With Sam Hanna

May Include Outdoors

Louisiana may have started a long-range planning program that includes consideration of our outdoors. but the project needs attention, if not assistance.

With National Wildlife Week coming up March 15th, we have, for the past several weeks, advocated a study of Louisiana's outdoor needs, since the theme of the national celebration is:

"America Needs Outdoro Recreation — Act Now To Provide For The Future."

Since then our memory was refreshed on the fact that a group of planners has started a study of Louisiana under the supervision of the Department of Public Works.

An announcement was made from Washington a few days ago on a $253,521 federal grant for the study while Director Claude Kirkpatrick says the Department of Public Works will put up $126,760.

This is an awful lot of public money to be spent unless the project is carried out in a manner that will benefit the public best.

Kirkpatrick said the study would deal primarily with the state's economy, plus population, but he pointed out also that natural resources and needs would be included.

This could be a helpful source of information for the future, but if Louisiana's outdoor needs are to be included in the study the Louisiana Wild Life & Fisheries Commission and the Louisiana Wildlife Federation should be brought into the act.

The best planner in the country couldn't determine our natural resources and our outdoor needs without working with the people who are most concerned about them.

What we are interested in most is a study that could be used as a long-range guide to help Louisiana develop outdoor facilities, such as public parks and public wildlife management areas, plus the improvement of streams and lakes.

We believe this type of project is needed because our population is expanding and the demand on the outdoors will become greater in the years to come.

So why spend money on a survey that will not do the whole job? Perhaps the program under the Department of Public Works will do the job, but we can't see how it could unless the wildlife interests are included in the work.

State Transact Purchase

The Wild Life & Fisheries Commission has completed the transaction in its purchase of 50,000 acres of land in LaSalle and Catahoula parishes for a wildlife management area.

This was done last Wednesday in Gov. Davis' office.

The tract, consisting of 48,679 acres in LaSalle and 1,340 acres in Catahoula, was bought from R. E. Callicott of Baton Rouge for $29 per acre with the money coming from the Russell Sage Wildlife Management Area near Monroe in Lafourche Swamp.

There is a possibility, so we understand, that the state can get more property next to the land bought in LaSalle and Catahoula. The commission took option on 10,256 acres.

It should be pointed out, however, that the state in 1957 could have bought the same property for about $6 per acre, but didn't because of "a lack of funds."

We offer this not as a criticism of the commission or its present members or past members. But we do want to show that if the state plans to buy property for public areas, then the time is today, not tomorrow when land values will be even higher.

And unless the state makes provisions for public areas, the public in time to come will not have a place to hunt.

Other states have programs going to develop their outdoor potential. Louisiana should at least consider it. . .

Retriever Trial Here

If you've never seen one of the retriever trials sponsored by the North Louisiana Retriever Club, then it will be worth your while to be at the club's next trial, March 20-22nd.

This will be the annual spring AKC licensed field trial, featuring fine dogs from all parts of the United States. There should be over 125 animals competing.

They'll be competing for honors in three events—open for all age dogs on Friday the 20th, derby for dogs under 2 on Saturday the 21st, the qualifying stake on Saturday also, plus the amateur all age on Sunday the 22nd.

The events start at 8 a.m. on each of the trial days.

Local club members note that the list of contenders will include Ebony's Black Bingo, second place winner in the derby at Memphis last weekend. The owner is 15-year-old Steve Betz of Monroe.

And to be here for the trial is the national champion retriever for two years running — Del-Tone Colvin, handled by Tony Berger of St. Cloud, Minnesota.

Of course the trial will be held at the usual spot — on the O-Z-O Plantation located five miles south of Monroe on U. S. 165.

Judges will include Allen Williams, Washeka, Wis., Noxie Romano, Houston; C. A. McMahon, New Orleans; M. M. Bayon, New Orleans, and Camille Wood, Monroe.

It'll be a good outdoor sporting event. And there's not any charge.

Little Man's Corner

It rained and turned chilly, then pretty again and the little men made news afield.

Out on Black Bayou, James Cummings of Monroe landed an awfully big bass that went 7¼ pounds. He caught the bass in the Fourth Lake on Black Bayou.

Spec fishing has been good too. J. B. Beebe of West Monroe got 21 specs weighing about a pound each and 10 more that weighed over a pound. He was fishing in Black Bayou.

Other Black Bayou fishing having good luck included Jack Wilson, 37 large specs; W. P. Slack, 50 specs and four bass; Sam Ladart, 47 white perch; Archie Parker, 36 specs; Ken Case, 25 specs; and Jerry Johnson, over 30 white perch.

Joe Ware of Monroe landed 10 bass in Bayou DeSiard.

Fishing in the Vidalia area has been good, especially at Deerpark where the limit of white perch was caught by Lester Browning, Paul Klutts, Percy May, John Williams, Charles Sandifer.

Herb Bailey, Stanley Koch and Dempsey McMullen caught the limit of bass in Lake Concordia.

From Winnsboro, Fred Nielsen had a good day with the bass on Big Cow Lake.

And from Ferriday, Lloyd Hill landed the limit of white perch in the Blue Hole on minnows in shallow water. Fishing Lake St. John, Wilbur Holden Jr. and Wilburn Holden Sr. of Ruston landed the limit of white perch and barfish on red worms.

Jimmy Baur of Lake Providence and James H. Crews, also of Lake Providence, caught seven bass in the lake. Sam House of Lake Providence landed one that weighed 5½ pounds.

From Monroe, Lloyd Voorhees, president of the Louisiana Wildlife Federation, announced the program for the annual convention at Shreveport March 20-22nd.

Tom Kimball, executive director of the National Wildlife Federation, will speak to the delegates on Friday night, the opening night of the convention. Director L. D. Young Jr. will speak the following night.

We'll have more on the convention later, but you should try to attend if you are interested in the future of wildlife in Louisiana.

Also from Monroe, J. C. Zagone and Joe Jacola, fishing around the trees in Fourth Lake on Black Bayou, caught 22 pounds of white perch Friday morning.

READY CASH!

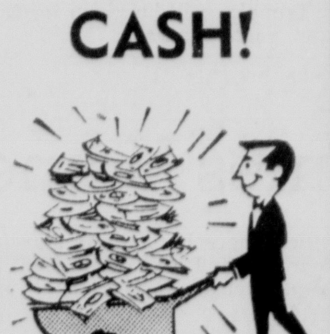

FRED PRINCE

—CASH carry it away today! CASH—

It's really very simple; you need money . . . we have it! Come in and talk over your needs with Fred Prince and he will arrange a loan for you on convenient terms to suit your budget.

For Your Convenience see W. C. Rawls At our West Monroe Location, 234 Trenton St.

SALES FINANCING —OF— MONROE

611 North 4th St. Ph. 325-0432

AN UNIDENTIFIED Northeast State back leaves a trail of mud-soaked players in his wake after a run during Saturday's scrimmage session at Brown Stadium. (Staff Photo by Ben L. Bradford, Jr.)

SCORE 8 TOUCHDOWNS

Plenty Offense Highlights Northeast Grid Scrimmage

Northeast State's football team ended its third week of spring practice with a Saturday afternoon scrimmage highlighted by plenty of offense as the squad's three teams scored a total of eight touchdowns.

The Indians' No. 1 unit, the Reds, scored the most points—30 — but the No. 3 unit, the Golds, were the hottest eleven on the field by the end of the two-hour session.

The Golds scored 20 points with two of their touchdowns coming against the Reds and the other against the Whites. However, the Golds moved the ball to the one against the Reds on their way to their final TD but time ran out in the period and they shoved it over against the Whites on the first play of the next period.

Coach Dixie White pronounced himself pleased with the workout for two reasons.

"First, we liked the way the backs held on to the ball," White said. "We had only one fumble. Second, we think the boys are becoming tougher physically. We had only a few cuts and bruises today and no complaining."

White also said the club's passing attack appeared improved.

"We connected on passes in crucial situations. Our running game seemed as good as usual."

The Whites scored the first touchdown of the scrimmage against the Reds, Johnny Garrison passing to Red McCrary for 16 yards and the score after setting it up with a 20-yard pitch to Lynn Mitchell. A pass for the two extra points was batted down by Tommy Beaube.

The Reds came back promptly, Dee Faircloth passing 50 yards to Stanley Willson to set up the touchdown, which came on Faircloths' two-yard run. Faircloth, the sophomore quarterback from Mangham, scored the two-pointer after the TD.

The Golds moved in against the Whites soon after and threatened when Bookie Shillcutt intercepted a Garrison pass and returned it 50 yards to the 32. The Golds got as far as the 23 before losing the ball.

Faircloth passed seven yards to Neal Gunn for the second Red touchdown, this one coming against the Golds. The PAT run was short. The TD came on fourth down after a fine defensive effort by the Golds, who held the Reds three times inside the 10.

Another Faircloth - to - Gunn pass later, this one for 20 yards, set up another TD, which came on Gunn's five-yard smash off tackle aginst the Whites. Faircloth ran for the PAT. A short while later the Reds scored against the Whites again as Butch Bryan dashed 70 yards on a punt return. He got great blocking and was never touched. Faircloth skirted end for the PAT.

Then the Golds to hot. Shillcutt passed 11 yards to Alton Thomas for the first touchdown, but missed on a PAT pass. Four plays later Thomas went 65 yards on a beautiful punt return and Shillcutt sneaked for the PAT.

Both these touchdowns were against the Reds and the Golds almost got another on the same team a few minutes later when Ray Pommier galloped 55 yards on another punt return. Stanley Willson pulled him down from behind on the 10. Shillcutt and David Elkin ran it to the one before the period ended.

The Whites replaced the Reds and Shillcutt sneaked over on the first play of the new period for the touchdown.

John Young and Kenny Burgess were the Gold ends, Freddy Hughes and John McGehee were the tackles, Sam Corzine and Tubbo Edwards the guards, Terry Gorum the center, Shillcutt was the quarterback, Thomas the right half and Bill Griffin and Elkins divided fullback. Because of injuries, the Golds have no left half at present and Pommier of the White team and Bryan of the Reds alternated at that post.

Northeast has two more weeks of workouts before the practice - ending Maroon-Gold game.

Northeast Wins

(continued from Page 7-B)

in the 100 with 9.8 behind a 9.4 by R. L. Lasater of East Texas. Goldsmith was fifth in the 220.

Gayland LeBlanc toured the 880 in 1:56.3 for fourth. Mann was fourth in the broad jump with 22-4.

Goldsmith, Charles McDonald, Fountain and Morgan formed the 440-yard relay team. Gayland and Dalton LeBlanc, Cline Averett and Baker formed the mile relay quartet, Gayland LeBlanc replacing Fountain, who sat out with a mile leg cramp.

The summary:

Mile run — 1. Bill Thomas, Howard Payne University; 2. Jim Ewing, Howard Payne; 3. Bill Smith, Northeast Louisiana; 4. Larry Audell, Oklahoma City; 5. Earl Towell, Oklahoma Baptist; time 4:13.1.

440 yard relay — 1. Northeast Louisiana, Roger Morgan, Charles McDonald, Jerry Goldsmith and Ronnie Fountain; 2. East Texas State; 3. Oklahoma City University; 4. Tarleton State; time 41.7.

Discus — 1. Gary Walker, Northeast Louisiana, 162 feet 10¼ inches; 2. Russell Polhemus, East Texas State, 160 feet 9¼ inches; 3. William Black, Sam Houston, 155-7; James Pallan, Sam Houston; 151-8¼ Harold Mays, Northeast Louisiana, 140-4.

Shotput — 1. Russell Polhemus, East Texas, 55-2; 2. Robert Young, Howard Payne 54-0; 3. William Black, Sam Houston 48-5; 4. Don Schultz, Sam Houston 47-1½; 5. William Yonavich, Tarleton 44-10

Javelin 1. Tommy Slack, Northeast Louisiana 207-3; 2. James Pallan, Sam Houston 201-0; 3. Don Schultz, Sam Houston 174-4-½; 4. Larry Wadsworth, East Texas 131-5-½.

120 yard high hurdles 1. Roger Morgan, Northeast Louisiana 2. Robert Miller, East Texas, Roger Mann, Northeast Louisiana 4. James Phillips, East Texas 5. Gary Bell, Oklahoma City (time 14.3 seconds) 880-yard run 1. Gary Wilson, Oklahoma Baptists 2. George Scott, Oklahoma City 3. Tom Burden, Oklahoma Baptist 4. Gayland and LeBlanc, Northeast Louisiana 5. Jack Petty, Howard Payne (time 1:52.8).

440 yard dash 1. Morris Kyser, East Texas 2. Robert Brooks, Oklahoma Baptist 3. Ronnie Fountain, Northeast Louisiana 4. John Baker, Northeast Louisiana 5. Steve Sortar, East Texas (time: 48.0 seconds)

100 yard dash 1. R. L. Lassiter, East Texas 2. Leroy McCalister, Sam Houston 3. James Love, Tarleton 4. Jay Goldsmith, Northeast Louisiana 5. Gerald Schwab, Oklahoma City (time: 9.4 seconds).

220 yard dash 1. R. L. Lassiter, East Texas 2. Leroy McAlister, Sam Houston 3. Ronnie McNeill, East Texas 4. Gerald Schwab, Oklahoma City 5. Jay Goldsmith, Northeast Louisiana (time 21.4 seconds). Polevault 1. David Sikes, East Texas 14-0-2. Tom Edmonson, Northeast Louisiana 3. C. Lirenz, Sam Houston 4. Ed Cannon, Tarleton 5. R. Watson, East Texas.

Broad Jump 1. Tommy Edmonson, Northeast Louisiana 24-2-¼ 2. Jerry Carswell, Tarleton 23-9 Mike Noon, East Texas 22-11-¾ 4. Roger Mann, Northeast Louisiana 22-3 5. Bob Green, East Texas 22-2-¾.

High Jump 1. Mike Noon, East Texas 6-¼ 2. Ronnie Fountain, Northeast Louisiana 3. Ronnie Casper Tarleton 4. David Siler, Howard Payne.

2 Mile run 1. Tom Sikes, Howard Payne. 2. Alex McKee, Howard Payne 3. David Chisholm, Oklahoma City 4. Jim Coyle, Oklahoma City. 5. Bill Smith, Northeast Louisiana time 9:36.3.

330 yard intermediate hurdles 1. Roger Morgan, Northeast Louisiana. 2. Fred Vogle, Northeast Louisiana. 3. James Phillips, East Texas. 4. David Seago, Stephen F. Austin. 5. Robert Miller, East Texas (time 38.7 seconds)

Mile Relay 1. East Texas, R. L. Lassiter, Steve Sorter, Ronnie McNeill, Morris Kyser. 2. Northeast Louisiana 3. Oklahoma Baptist. 4. Oklahoma City University Time (3:15.1)

Brain Huggett Grabs Up Lead At Singapore

SINGAPORE (AP)— Britain's Brian Huggett swept to a three-stroke lead in the Singapore Open Golf Tournament Saturday with a two-under-par 71 in the third round. Huggett's 54-hole total was 216.

Ted Ball of Australia and a young Formosan amateur, Kuo Chi Hsiung, were in second place in the tournament, one of the stops on the Far East winter circuit, with 219 totals. Ball had 72 and Hsiung an even par 73 over the 6,585-yard Country Club course Saturday.

The 72-hole tournament winds up Sunday.

Former British Open champion Kel Nagle of Australia had a 72 for a total of 220, tying him with three other players, Ross Newdick of New Zealand, Ralph Moffitt of Britain and Eric Cremin of Australia.

Moffitt, who shared the halfway lead with Huggett, slipped to a 75.

Peter Thomson of Australia, four-time British Open champion and winner of the Philippine Open two weeks ago, had a 75 and was well back in the pack at 224. Far out of the running was Max Bayha of Anaheim, Calif., only American in the field, who had an 82 Saturday for a total of 242.

Wolverines Get Track Victory In Big 10 Meet

COLUMBUS, Ohio (AP) — Michigan's Wolverines won the 54th Big Ten indoor track-field championship by a huge margin Saturday, but an Ohio State sophomore stole the show.

The Wolverines, picked to finish second to Wisconsin, rolled up 67 points to 48 for the Badgers. Michigan State was a comfortable third with 32.

But Robbie Neutzling, 5-foot-9, 150-pounder who used a borrowed pole to break the Western Conference indoor pole vault record by more than a foot, was the main attraction.

He broke his own glass pole on a 14-8 attempt, which would have equalled the mark set in 1951 by Don Laz of Illinois. He borrowed a pole from John Shaffer of Minnesota and cleared the bar 15 15 feet, then up to 15-4½ and finally 15-8½.

Dave Seiberlich of Wisconsin and sophomore Jim Albrecht of Northwestern also cracked the old mark with 14-8¾ efforts.

Keane Wants Lefty

ST. PETERSBURG, Fla. (AP) —Left-handed batters trying to make the St. Louis Cardinal team were given encouragement Saturday.

Manager Johnny Keane announced he would like to have a third left-handed hitter in the daily line-up to join first baseman Bill White and catcher Tim McCarver.

Left-handed hitters on the roster include outfielders Doug Clemens and Johnny Lewis, and Gary Kolb who played infield and outfield. Kolb may be retained because he also can catch in an emergency.

Cardinal pitchers had their first formal drill. They fielded bunts, covered first base, worked on pickoff plays and sharpened their moves to first base.

Keane will give the squad practice under competitive conditions by scheduling three squad games for Wednesday, Thursday and Friday. The Redbirds meet the New York Mets next Saturday in the first spring exhibition game.

RUDOLPH PLAYS BEST

Palmer, Player, Barber Locked At Pensacola

PENSACOLA, Fla. (AP) — Arnold Palmer and Gary Player, two of the biggest names in modern golf, and Miller Barber, a tour regular who has never won, were tied for the lead Saturday in the third round of the $30,000 Pensacola Open with 11-under-par 205s.

Palmer, the defending champion, shooting for his third Pensacola title, and the 31-year-old Barber, shot four-under-par 68s. Player moved up with a 65 on a dreary, overcast day at the 6,380 - yard Pensacola Country Club course.

Fred Hawkins rallied from a shaky start with a 71 for 206 and just missed a five-foot birdie putt on the final green to join the leading threesome.

Mason Rudolph who won the New Orleans Open last Monday, joined the pack with an eight-under-par 64, the lowest round of the tournament. He is just two strokes off the lead at 207 with former PGA champion Jay Hebert and veteran Gardner Dickinson Jr. Hebert shot a 67 and Dickinson 68.

Freshman pro Chuck Courtney and Bert Weaver with 208s and five others at 209 remain within striking distance of the $4,000 first prize.

Player had a chance to move in front as he went eight under par for the round with his third straight birdie at the 14th hole. But par putts at the 15 and 18th greens hit the cups and failed to drop.

After birdies on the second and sixth holes, he started to roll. He put his five-iron second shot at the 495-yard eighth hole seven feet from the pin and dropped the eagle putt. He sank putts of 10, 6 and 20 feet, then two-putted the par-five 14th as he birdied four of the first five holes on the back nine before closing with the two bogies.

Palmer, who came from four strokes off the pace to win here last year, also ran into trouble in the stretch when his seven-iron approach hit a bunker at the 17th hole, the only green he missed all day. He eagled the eighth hole, canning a 15-foot putt, and picked up birdies at the third, 12th and 14th holes.

Reminded that he was four strokes better than after 54 holes last year Palmer said "there are a lot of other guys closer too."

Neither Palmer nor Player has scored a victory this year. Barber has never won on the tour.

"I've never been this high after 54 holes before," he said.

Barber ran off five birdies, holing 15-footers at the third and 11th holes, and took his only bogey when he overshot the ninth green with his approach.

Hawkins fell back early in the round when he bogeyed the first and third holes, but made three birdies and 12 pars the rest of the way.

Rudolph didn't miss any as he racked up nine birdies and a bogey and just missed a 50-footer in the final green for a 63.

PENSACOLA, Fla. (AP)—Leaders after three rounds in the 72-hole Pensacola Open Golf Tournament:

Gary Player	71-68-66—205
Arnold Palmer	69-68-68—205
Miller Barber	69-68-68—205
Fred Hawkins	68-67-71—206
Mason Rudolph	76-67-64—207
Jay Hebert	69-71-67—207
Gardner Dickinson Jr.	68-71-68—207
Chuck Courtney	72-70-66—208
Bert Weaver	71-69-68—208
Johnny Pott	69-72-68—209
Jack Rule Jr.	70-69-70—209
Dow Finsterwald	72-68-69—209
Mike Souchak	69-70-70—209
George Bayer	69-69-71—209
Billy Casper	72-71-67—210
Rod Funseth	72-69-69—210
John Barnum	67-73-70—210
Ken Venturi	71-65-74—210
Doug Sanders	69-69-72—210
Ed Davis	70-74-67—211
Jon Gustin	70-74-67—211
aDowning Gray	68-74-69—211
Peter Butler	70-69-72—211
Bruce Devlin	71-68-72—211

a—Amateur.

Williams Leads Ned's Grocery To 116-102 Win

OGDEN (Special) — Dick Williams, ace forward from Northeast State, scored 35 points to pace Ned's Grocery to a 116-102 victory over Fairbanks Farmers and the Men's Independent title in the Charles Hawsey basketball tournament here Saturday night.

Mike Lazenby scored 25 points for the losers.

In a semi-finals game, J. W. Mercery popped in 34 points to lead Ned's to a 93-79 win over the West Carroll Independents. Ed Chapman had 21 for the losers. Robert Cook scored 33 points in another semi-finals game to pace Fairbanks to a 89-77 win over Lindley Wire Line. Jimmy Walker from Northeast scored 19 for the losers.

In the girls independent finals, Ritter Slayter scored 25 points to pace Peacock's Cleaners of Shreveport to an 80-79 win over The Beatles in an overtime contest. Jean Watson scored 43 points for the losers.

The Beatles topped the Ogden All-Stars 69-51 in a semi-final game. Claudine Ellerman and Jean Watson scored 18 apiece for the Beatles and Linda Hatten had 33 for Ogden.

Cheri Griffin scored 39 points to pace Winnsboro in a 53-44 win over Block in the finals of the girls undergraduate division. Velma Spinks scored 16 for the losers.

Block defeated Ogden 65-48 to win the boys undergraduate finals. Jim Foster scored 64 for Block and Jerry Hawsey had 10 for Ogden. In the semifinals, Richard Sasser ripped the nets for 40 points in leading Ogden to a 69-52 win over Fort Necessity. Charley Gallagher had 16 for the losers.

Scores

TOP 20 TOURNAMENT

Class AAA

Jesuit (N. O.) 89, Fair Park (Shreveport) 57

Class AA

Jonesboro-Hodge 56, Neville 53

Championships

Class A

Newman (N.O.) 65, St. Amant 58

Class B

Plainview (Glenmora) 72, Marthaville 67

Class C

Lacassine 49, Athens 48

TRACK

Triangular at Hammond: Southeastern 82, Southwestern 55, Northwestern 44

Saturday's NBA Results

Cincinnati 104, Baltimore 101
Boston 112, Detroit 94
Philadelphia 130, New York 115
San Francisco at Los Angeles

SUNDAY'S GAMES

Detroit at Boston
Baltimore at St. Louis
Philadelphia at New York

MONDAY'S GAME

Baltimore at Los Angeles.

Saturday's College Basketball

St. John's, N.Y. 71, New York Univ. 51.
Minnesota 90, Indiana 89
Illinois 97, Wisconsin 73
Central Michigan 65, Northern Illinois 62
Ripon 84, Carleton 59
Manhattan 67, Fordham 59
W.&J. 78, John Carroll 58
Western Reserve 82, Case Tech 61
Eastern Kentucky 94, East Tennessee 62
Michigan 69, Iowa 61
Ohio Univ. 82, Toldeo 76, overtime
Murray 89, Morehead 84
Michigan State 81, Ohio State 80
Kansas State 88, Missouri 68
Kansas 58, Oklahoma State 46
Marquette 98, Xavier Ohio 95
Purdue 76, Northwestern 73

NCAA REGIONALS

EASTERN

Championship

Hofstra 74, Elizabethtown 61

Northeast

Third Place

Philadelphia Textile 94, Catholic U. 64

Consolation

Assumption 64, Springfield 60
St. Olaf 69, Lawrence 65

Midwest

Third Place

Wash. St.Louis 77, Nebraska Wesleyan 74

Mideast

Third Place

Youngstown 91, Ithaca 79

Atlantic Coast Conference Tournament

Finals

Duke 80, Wake Forest 59

Service Basketball

All-Navy Tournament at Norfolk

Championship

Atlantic Sub Force 92, Pacific Sub Force 80

Needs Help

WEST PALM BEACH, Fla. (AP)—Manager Bobby Bragan will be looking closely at his pitching staff when his Milwaukee Braves meet their Denver farm club in West Palm Beach today.

Bragan plans to use six of his more promising pitchers—Ken Nixon, Clay Carroll, Dick Smith, Dick Kelley, Jerry Hummitzsch and Wade Blasingame.

Kelley, a left - hander who pitched a five-hitter against the Braves in a mid-season exhibition at Denver last year, is looked upon as a possible "sleeper". He had only a 6-9 record at Denver, but struck out 108 batters in 105 innings.

THIRD TIME ACE

Rhodes Leads 8-C All-Stars

The championship Monterey High and runnerup Ogden High teams both landed three players apiece on a 10-man all-district 8-C basketball team selected by the league coaches for the Louisiana Sportswriters Association.

Enterprise, Central, Waterproof and Fort Necessity rounded out the squad with one player apiece.

Chris Rhodes, a 6-4 three time all-district selection and member of last year's coaches all-state club, was the mythical group's leading scoring. The Monterey senior averaged 21 points a contest.

Other players from Monterey named were Gene Tiffee, a 6-3 front court man who also made all-district last year and averaged 15 points a game this winter, and Homer Morace, a 6-4 all-district returnee who scored 11 points per game.

Named from Ogden were Ralph Chevalier, Richard Sasser and Joe Hatten.

Hatten was Ogden's leading scorer and second best scorer in the district with an 18-point per game average. An all-district selection last year. Hatten, who stands 6-1, made 45 per cent of his field goal attempts and pulled down 10 rebounds a contest.

Sasser (6-1) averaged 12 points a game and eight rebounds, while Chevelier (5-8) scored 10.5 points a contest.

Carey McGuffee, a 5-10 junior from Enterprise, scored at a 16 point per game clip, while Bill Walker, 6-0 junior from Waterproof, hit 15 a game.

Roy Book, a 5-9 junior from Central of Book, and Pruvis Massey, a 5-6 senior from Fort Necessity, round out the squad.

Named to a 12 player all-district girls team were:

Forwards: Pat Pace and Carol Thompson of Ogden, Doujuana Lewis and Geraldine McVay of Enterprise, Beverly Morace of Monterey and Peggy Winters from Fort Necessity;

Guards: Carolyn DeBlieux and Francis Killen of Ogden, Rita McGuffee and Jo Cassells of Enterprise, Linda Wilkerson from Central and Mae Bell Morace from Monterey.

All-District 8-C

Name School	Grade	Age	Height	Weight
Chris Rhodes, Monterey	Senior	17	6' 4"	180
Gene Tiffee, Monterey	Senior	19	6' 3"	195
Homer Morace, Monterey	Senior	18	6' 4"	190
Ralph Chevalier, Ogden	Senior	18	5' 8"	135
Richard Sasser, Ogden	Junior	16	6' 1"	170
Joe Hatten, Ogden	Senior	17	6' 1"	160
Carey McGuffee, Enterprise	Junior	16	5' 10"	150
Roy Book, Central-Book	Junior	16	5' 9"	130
Bill Walker, Waterproof	Junior	16	6' 0"	160
Purvis Massey, Fort Necessity	Senior	17	5' 6"	125

PAY ALL YOUR BILLS!

SEE GENE DORMAN FOR A QUICK, CONVENIENT DEBT CONSOLIDATION LOAN!

If your present monthly payments are too high call Gene at 325-3872 he'll be happy to arrange to pay all those troublesome bills and reduce your payments to one easy installment . . . Why don't you call Today?

• AUTO • FURNITURE • SIGNATURE
• REAL ESTATE LOANS

"Do Business with the Friendly Folks who Appreciate Your Business"

IFC LOAN CO.

317 North 2nd "CONVENIENT PARKING" 325-3872

DETROIT TIGERS new outfielder Don Demeter distorts his face as he takes a full cut at the ball (passing over his left wrist) in batting cage during spring training at Lakeland, Fla., Saturday. Demeter is slated to replace Rocky Colavito who was traded to Kansas City during the winter. He knocked 22 home runs for Philadelphia last season. (AP Wirephoto)

138 Horses Nominated For Roses Run

LOUISVILLE (AP) — Don't be surprised if you see trainer Horatio Luro standing beside Northern Dancer and playing a violin in the paddock at Churchill Downs the day of the Kentucky Derby.

Northern Dancer, who with Hill Rise topped a list of 138 horses nominated Saturday for the May 2 Run for the Roses, loves violin music and Luro has turned fiddler on more than one occasion to soothe the colt's nerves.

If Northern Dancer, owned by the Windfields Farm of Canadian E. P. Taylor, and Hill Rise, owned by El Peco Ranch, continue their form they could go to the post as co-favorites in the classic for 3-year-olds.

The Canadian-bred Northern Dancer has won eight of 11 starts, including the rich Flamingo last Tuesday, this season and has never been out of the money. Even though the pace in the Flamingo was blistering, the son of Nearctic-Natalma had little trouble turning back the opposition and stamping himself the best 3-year-old in Florida.

Hill Rise has ruled the West Coast with the same authority and has won six straight races, the last a six-length victory in the $132,400 Santa Anita Derby a week ago.

Other notables included in the Derby nominations were Bupers, Mr. Brick, Quadrangle, Chieftain, Roman Brother, Wil Rad, Journalist and Ishkoodah.

Calumet Farm, which hasn't started a Derby horse since it won with Tim Tam in 1958, was the biggest nominator with four colts, headed by Ky. Pioneer. Other Calumet hopefuls are Kentucky Jug, Full Well and Real Change.

This may be the year for Calumet to recover some of its past glory. The famed bluegrass farm of Mrs. Gene Markey has won the Derby seven times.

Two fillies, W. R. Hawn's Blue Norther and Highland Brume, racing for Charles C. Compton's 7-3's stable, were among nominees. Only one filly, Regret, in 1915, ever won the rugged 1¼-mile event.

The last filly to start in the Derby was the highly regarded Silver Spoon, but she came in fifth behind Tomy Lee in 1959.

It's difficult to tell now which horses will even be around on Derby day, but Hill Rise and Northern Dancer look as if they will make it.

Last year at this time all the talk was about Never Bend and Candy Spots, but Dhateaugay, a lightly regarded colt, showed them his heels at the finish line.

Hill Rise has shown power and speed in every victory. He set a Santa Anita Derby record of 1:47 2-5 for the 1⅛ miles. Northern Dancer has shown the same style, winning the Flamingo in 1:47 4-5, only four-fifths off the record set in 1957 by the great Bold Ruler.

Hill Rise is through racing until the Blue Grass stakes at Keeneland late in April. Northern Dancer will make his next start in the Florida Derby and then head for Keeneland and his first showdown with Hill Rise.

Luro, who trained 1962 winner Decidedly, says his colt has a mind of his own and will train himself for the Derby. The last time anyone tried to push Northern Dancer, Luro spent three days outside his stall playing a violin to soothe his nerves.

The treatment worked. Northern Dancer quit sulking and returned to training. But Luro will be taking no chances. The violin will be standard equipment in his tack room.

MONGO, with jocket John Rotz up, won the John B. Campbell Handicap at Bowie race course in a close finish over Gun Bow (right) ridden by Willie Shoemaker. Uppercut (left) with Garth Patterson in the saddle finished third. Mongo won the $100,000 added feature by a nose. (AP Wirephoto)

Dee Named Notre Dame Cage Coach

SOUTH BEND, Ind. (AP) — Johnny Dee, 40, former Alabama head basketball coach, was named Notre Dame's head cage coach Saturday succeeding Johnny Jordan, who resigned.

Dee was given a four-year contract.

Jordan announced his resignation a few months ago, effective at the end of the season.

Dee, a former Notre Dame cage star and an assistant under Jordan in 1951-52, also coached the Kansas City Steers of the old American Basketball League and for five seasons directed the Denver Truckers of the National Industrial Basketball League.

Jordan's resignation after 13 years here, followed student jeering at him during a Notre Dame-DePaul basketball game in South Bend.

Jordan said, however, he had contemplated quitting for some time.

Dee, now manager of parks and recreation at Denver, served as Alabama's head coach four seasons after being Jordan's Notre Dame assistant.

A practicing attorney in Colorado, Dee led the Denver Truckers to one title and three runner-up finished in five seasons of NIBL coaching.

Dee was coaching the 1962-63 Kansas City Steers when the American Basketball League folded.

He graduated from Chicago Loyola Academy and enrolled at Notre Dame after two years in the Coast Guard. He played for the Irish from 1944 to 1946 and was a reserve quarterback on the Irish football team.

JOHNNY DEE

Training Camp Briefs

Sprains Ankle

LAKELAND, Fla. (AP) — Rookie catcher John Sullivan suffered a sprained ankle when he caught his foot while rounding a base during the pickoff drill at the Detroit Tigers camp Saturday. He is expected to be sidelined for a couple of days.

Coach Wayne Blackburn was called to Dayton, Ohio, late Friday night by the death of his brother, Tom, basketball coach at the University of Dayton.

Baseball, No Football

POMPANO BEACH, Fla., (AP) — Tommy Brown signed with the Washington Senators Saturday, thus rejecting a tempting pro football offer from the Green Bay Packers.

The 23-year-old outfielder-first baseman had missed three days of practice while he discussed the matter with officials of football and baseball and with his attorney. After making his decision, he reported for Saturday morning's workout.

Brown had wanted a clause in his contract giving him permission to quit baseball in July and go to training camp with the Packers if he was not satisfied with his baseball progress. He was the Packers' second draft choice in 1962, the year he set several records with the University of Maryland football team.

Law Pitches Prize

FORT MYERS, Fla. (AP) — Vernon Law, trying to make a comeback from a shoulder injury, pitched two hitless and scoreless innings Saturday in a Pittsburgh Pirate intrasquad game.

After the workout, Law said he felt fine and there was no trace of pain in his right shoulder.

The right shoulder, plagued with shoulder soreness since the 1960 season when he won the Cy Young award, was placed on the voluntary retirement list last August and has since been moved back to the Pirates' active roster. Last year he won four games and lost five.

Buford Hits Winner

SARASOTA, Fla. (AP)—Rookie Don Buford, groomed to replace Nellie Fox at second base, drove in the only run for a 1-0 victory as the Cuccinello's beat the Metro's in a Chicago White Sox intra-squad game Saturday.

Buford, who led the International League in five offensive categories last year, doubled across Tom McCraw in his first time at bat.

The hit was off Fritz Ackley, an 18-game winner and Buford's teammate at Indianapolis last year.

Third baseman Pete Ward, ailing since Tuesday, remained in Memorial Hospital but may be released Monday. Dr. Anthony Guzauskas, Sox physician, said Ward no longer is in traction and his back is much improved.

Reds Please Pilot

TAMPA, Fla. (AP)—Manager Fred Hutchinson said he was especially impressed with the performance of two rookies, outfielder Mel Queen and third baseman Chico Ruiz, as the Cincinnati Reds went through more batting drills Saturday.

Queen, son of the former major league pitcher and a bonus baby, knocked a number of balls over the right field fence.

Relief pitcher Bill Henry remained out with the measles. He is expected to put on his uniform again next week.

Pascual Reports

ORLANDO, Fla. (AP)—Pitcher Camilo Pascual reported to the Minnesota Twins training camp Saturday and stayed on the field through the entire 3½-hour workout.

Pascual came to agreement with the Twins Friday after holding out for a pay raise. He was reported to have signed for around $45,000.

Outfielder Bob Allison worked out at first base along with Vic Power and Don Mincher.

Manager Sam Mele has tentatively scheduled the first intrasquad game of the season for Monday.

Yogi Adds Time

FORT LAUDERDALE, Fla., (AP)—Manager Yogi Berra ordered an additional hour of work for the New York Yankees Saturday, extending the session from two hours to three. He said he wanted to be sure everybody is ready for the exhibition opener on March 14.

The Yankees play the Baltimore Orioles that day in the first of 30 exhibitions, all but one in Florida.

Toys With Idea

CLEARWATER, Fla. (AP) — Manager Gene Mauch of the Philadelphia Phillies is toying with thoughts of rookie third baseman Richie Allen's place in the line-up if he makes it.

"If he could do it, I'd love to have him hitting No. 2," said Mauch. "That would let me put John Callison in the No. 4 spot, and I bet you John would drive in 110 runs. But we just won't know about Allen for a while—except that he's a bright, willing kid who's bearing down to make it."

Ace Routed

MESA, Ariz. (AP)— The Chicago Cubs landed on 20-game winner Bill Monbouquette for four runs in the first three innings and beat the Boston Red Sox 6-4 Saturday in their Cactus League baseball opener.

Dick Ellsworth and Glen Hobbie held the Boston regular line-up to a single by Roman Mejias in the first inning.

When the rookies and reserves took over later, Dick Williams and Tony Horton managed singles off Lindy McDaniel in the sixth.

Colts Shut Out

COCOA, Fla. (AP) — The Houston Colts were shut out Saturday by their farmhands, with an assist from varsity pitcher Bob Bruce.

Rookie Larry Bohannon, Dave Giusti and Bruce blanked the more experienced Jimmy Adair Whites on six hits and Lum Harris' rookie Grays won a 2-0 victory in a seven inning intrasquad game.

Joe Morgan singled home John Paciorek, who had doubled, for one of the Gray runs. Jim Beauchamp batted in the other with a pop fly single when Mike White lost the ball in the Florida sunshine.

Woodling Unafraid

MIAMI, Fla. (AP) — Gene Woodling said Saturday that he "wouldn't be afraid to attempt a comeback" with Baltimore at 42 years of age if Manager Hank Bauer should need a left-handed pinch - hitter and spot player this season.

The Baltimore first base coach and batting instructor said, however, that he began to get the message about his age two years ago. He was playing for the New York Mets in his last of 17 active big league campaigns and faced the Los Angeles Dodgers' ace reliefer, Ron Perranoski.

Maury Wills Accepts

VERO BEACH, Fla. (AP)— Shortstop Maury Wills, the Los Angeles Dodgers' lone holdout, wired Saturday from his Veradale, Wash., home that he has accepted 1964 terms.

"Maury said he would be here as soon as possible," said Dodger General Manager E. J. (Buzzie) Bavasi. "I'm glad he won't miss any more spring training than he has."

Gil Watches Solons

POMPANO BEACH, Fla., (AP)—Manager Gil Hodges reviewed Saturday the Washington Senators' first week of practice and said he could not have been more pleased. He didn't talk much like the manager of a last-place baseball club.

Hodges had praise for his rookie pitchers and the sore-armed hurlers Tom Shadey, Dave Stenhouse, Bennie Daniels and Jim Duckworth, who have been taking regular turns at pitching batting practice.

SATURDAY LINE SCORES

Boston	000 000 013	4	6	2
Chicago (N)	211 000 20x	6	10	2

Monbouquette, Conley (r), Wood (7) and Nixon, Gibson (6). Ellsworth, Hobbie (4) and McDaniel (7) and Bertell, Ranew (6). W—Ellsworth. L—Monbouquette.
Home run—Chicago, Williams.

San Francisco	010 201 000	4	7	2
Cleveland	020 000 000	2	7	3

Shaw, Garibaldi (4), Bolin (7) and Haller; Ramos, Weaver (4), Kralick (7) and Azcue. W—Shaw. L—Weaver.
Home run—San Francisco, McCovey.

Chicago (N) B	001 020 000	3	8	3
Los Angeles (A)	511 000 00x	7	10	0

Koonce, Schurr (4), Slaughter (6) and Schaffer, Roznovsky (6); McBride, Navarro (4), Duliba (6), Spring (9) and Rodgers. W—McBride. L—Koonce.

Calhoun Events Still Have Few More Openings

CALHOUN (Special) — A few more slots are still open in the Calhoun independent basketball tournament to be played March 16-21, Coach Jerry Lovett, tournament director, announced Saturday.

Six men's teams and eight women's teams are the limit for the brackets and entrance fee $10 per team. Games will be nightly starting at 5:30 p. m. with five games scheduled a day.

For further information contact Lovett at 644-2616 during school hours or 644-2667 after school. Teams are asked to indicate what time they can play.

Eros Tourney Has Openings

EROS (Special) — Several berths are still open in the Eros Independent basketball tournament which opens here March 10.

Teams interested in participating should contact Coach Crawford Vines at Eros High School.

Leg Trouble

BRADENTON, Fla. (AP)— Manager Ed Lopat of the Kansas City Athletics has prescribed a series of exercises for outfielder Jose Tartabull, who was troubled with pulled leg muscles last season.

Lopat said Tartabull has unusually hard muscles in his leg and if he does not stretch them and keep them pliant, he will continue to have trouble.

Rob Roy III Wins Oaklawn Park Handicap

HOT SPRINGS, Ark. (AP)— Rob Roy III flashed out of the pack at the wire to capture the $10,000 Southland Handicap before the season's second largest crowd at Oaklawn Park Saturday.

Alifan, a 44-1 shot, was beaten by a nose, after holding a clear lead from the gate to within a few yards of the wire.

Gay Revoke, the favorite, closed fast from 10th entering the stretch to finish third, one-half length behind Alifan.

The winner went the mile and 70 yards of fast track through heavy mist in 1:41 4-5 returning $15.60, $9.20 and $6.60 to his backers in the crowd of 17,149.

Alifan paid $37.60 and $16.60 and Gay Revoke $3.80 to show.

15-MAN TEAM

Simsboro, Chiefs Name 3 All-Stars

Simsboro and Calhoun, the South and North sub-division winners, head the All-District 3-B team selected by the coaches at a recent meeting in Downsville.

The Simsboro Tigers landed senior stars Jimmy Naper, Mike Duddy and Randy Posey on the 15-player team. Napper made the team as a junior last year.

Calhoun placed a third outstanding all - state prospect James Futrell on the select-group. Futrell is only a junior. Other Calhoun palyers named to the team were Gary Winger and Harry Brown, both seniors.

Coach Doug Colvin's Dubach team in the persons of Donald Colvin, a junior, and Richard Barnett, a senior.

Bernice and Quitman, two other area teams, put one each on the all-district team. Ricky Aden, a senior, represented the Bears of Bernice, and Carl Atkins, a senior, represented Quitman.

Rounding out the all-star group were sophomore Lannie Parker of Linville, senior Bill Manning of Spearsville, sophomore David Stuart of Sterlington, junior Harold Henry of Downsville and senior Lonnie Delacerda of Southside Monroe.

Dubach and Quitman, each placed two on the girl's 3-B All-District team selected, and Bernice landed senior Diane Graves to the group. Dubach placed star-shooting Judy Hunt and Jan Billberry, both seniors. Quitman placed seniors Johnette Pardue and Patsy Barnard on the team.

Sterlington had four named were senior Jackie Dumas, senior Martha Pluckllett, junior Janice Nale and junior Charlotte Swayze.

Linville and Downsville each placed three players on the team. From Linville, Sissy Peterson, a senior, and juniors Janet Pilgreen and Marjorie Pilgreen were selected. Representing Downsville were juniors Betty Williams, Betty Noland and Jean Collingsworth.

Rounding out the girls all-district 16-player team were Barbara Calhoun, a senior from Calhoun, and Shirley Risenger, a senior from Spearsville.

John Wooden Coach Of Year In UPI Voting

NEW YORK (UPI) — John Wooden, who led UCLA to its first unbeaten season in history, Saturday was named the 1964 college basketball coach of the year in a nationwide poll conducted by United Press International.

The Bruins beat Southern California, 91-81 Friday night to complete their regular season work with a 26-0 record. They'll have a chance to improve on this in the NCAA championships starting this week.

This crowning success wasn't an overnight development for Wooden, who never has suffered a losing season since he started his coaching career in 1932. He came to UCLA in 1949 and in 16 seasons his teams have compiled a record of 310 victories against 125 losses.

Wooden was a runaway winner in the balloting conducted among 293 sportswriters, editors and broadcasters, receiving 106 votes. Runnerup was the durable Adolph Rupp of Kentucky with 47 votes, followed by Lefty Driesell of Davidson with 23 and Dave Strack of Michigan with 22.

"This certainly is a wonderful honor and naturally I am quite pleased," the 53-year-old Wooden said Saturday when informed of his selection. "I think any coach selected should be tremendously proud. But it is the boys who play for him who get the coach into the position to receive such an honor. And I have been fortunate in having a fine group to coach."

Kiroli Snaps Ransom Streak

John Gentry scored nine points and Ricky Gates four as the Kiroli Comets snapped a 26 game Ransom winning streak with a 19-17 sixth grade league basketball victory Saturday.

Ransom had gone season without defeat.

Laird Throws 3 TD Passes In Tech Drills

RUSTON (Special) — Louisiana Tech finished one of the most successful spring football practice sessions in recent years with a much improved offensive performance in a scrimmage here Saturday afternoon.

The Techmen, who appeared strong defensively in previous scrimmages, did much better in their blocking and were more successful in keeping sustained marches alive.

In spite of continued emphasis on the ground game, quarterback Billy Laird completed three touchdown passes, one of which covered about 60 yards. Flankerback Jimmy Jones of Jonesboro took this one with a defender right behind him, bobbled it momentarily, then raced untouched into the end zone.

Bruce Weaver, a senior-to-be who guided the White team, demonstrated the improvement he has made this spring in both his play calling and the accuracy of his passing.

The Bulldogs, who impressed Head Coach Joe Aillet earlier with their tenacious pursuit, needed all they could muster Saturday. In addition to the Laird and Weaver aerials, halfback Jack Odom, one of the fastest men in the Canine camp, broke loose on a pair of long runs. One came on a punt return and the other was from scrimmage. Odom, however, did not score on either one.

McCovey Homers

TUCSON, Ariz. (AP) — Willie McCovey hit a 425-foot home run and Tom Haller drove in three runs as the San Francisco Giants beat the Cleveland Indians 4-2 in a Cactus League opener Saturday.

McCovey, who whacked 44 homers for the Giants last year, belted a long one off Indian starter Pedro Ramos, who was otherwise highly effective in a three-inning stint.

Ramos drove in the Tribe's only runs with a single in the second after right field candidates Bob Chance and Al Luplow singled.

Haller, a .255 hitter last year, put the Giants ahead to stay in the fourth when he drove in Willie Mays and McCovey, both of whom had walked.

Solunar Tables

By JOHN ALDEN KNIGHT

The solunar periods, during which there is maximun fish and wildlife activity, are printed below. Major periods began at the times shown and last for an hour and a half or two hours. Minor periods are shorter.

Date Day	Minor A.M	Major A.M	Minor P.M	Major P.M
March				
8 Sun.	12:30	6:40	12:55	7:05
Mon. 9	1:15	7:25	1:40	7:50
Tues. 10	2:00	8:15	2:30	8:40
11 Wed.	2:50	9:00	3:15	9:25
12 Thurs.	3:35	9:45	4:00	10:10
13 Fri.	4:20	10:35	4:50	11:00
14 Sat.	5:10	11:25	5:40	11:55

coming soon ....
RF
the People's Choice

Puzzles for Really Busy People
Which cat doesn't belong?

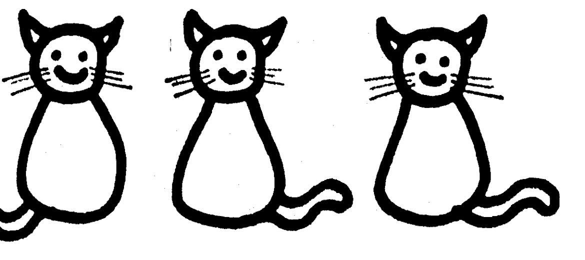

Sorry, no clues, but if you're a "smart cat" you'll let Commercial Securities Co. help you enjoy the better things of life now and pay for them while you enjoy the benefits. Come in or call C.S.C. today. They're the "cat's meow!"
Commercial Securities Company
45 Years of Service
● MONROE 700 North 2nd St. Ph. 322-3176
● RUSTON 207 W. California St. Ph. 255-1397

ALL ROADS LEAD TO RYAN CHEVROLET
Jerry Ryan Saves You More . . . On "OK" Warranty Used Cars!
'57 MERCURY Monterey 2-door hardtop. Radio, heater, power steering, power brakes, factory air conditioning, continental spare. A real honey for the money! $795.
'60 CHEVROLET Station Wagon. 2-tone turquoise and ivory finish. radio, heater, V-8, automatic transmission, air conditioned and white wall tires. $1295.
'61 CHEVROLET Bel Air 4-door. V-8, automatic transmission, white wall tires. 2-tone green and ivory finish. Low mileage. A local one owner. $1395.
Save! March Service Specials!
OIL CHANGE (Reg. $2.50) $1.79
PACK FRONT WHEELS (Reg. $2.50) $1.79
MARCH LUBRICATION (Reg. $1.50) 99c
March Only
FIRST IN SALES and SERVICE
RYAN

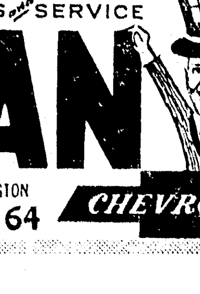

CORNER N. 2ND AND WASHINGTON
FA 2-8164
CHEVROLET

36 MONTHS TO PAY
On Consolidation Loans
NO REAL ESTATE MORTGAGE NEEDED

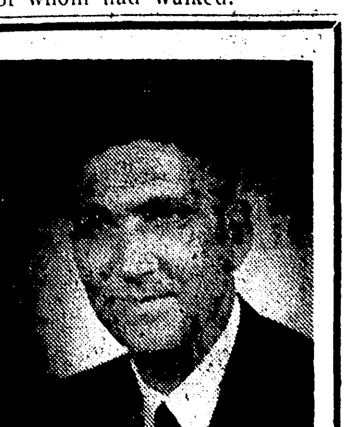

DAN BOWKER
See GULFCO for a CONSOLIDATION LOAN

Need Cash for Easter Shopping, Money To Pay Taxes or Old Bills. Come In Now for A Quick Loan. Service Is Prompt. Rates are Low.
Gulfco Finance Co.
309 Natchitoches Ph. 325-4626 West Monroe
OTHER AREA OFFICES
"The Home of Speedy Cash"
JENA Old Post Office 2-8133
LAKE PROVIDENCE 213 Lake Street 1108
ST. JOSEPH Plank Road 3287
TALLULAH 307 E. Green 1898
VIDALIA 503 Carter 336-4326

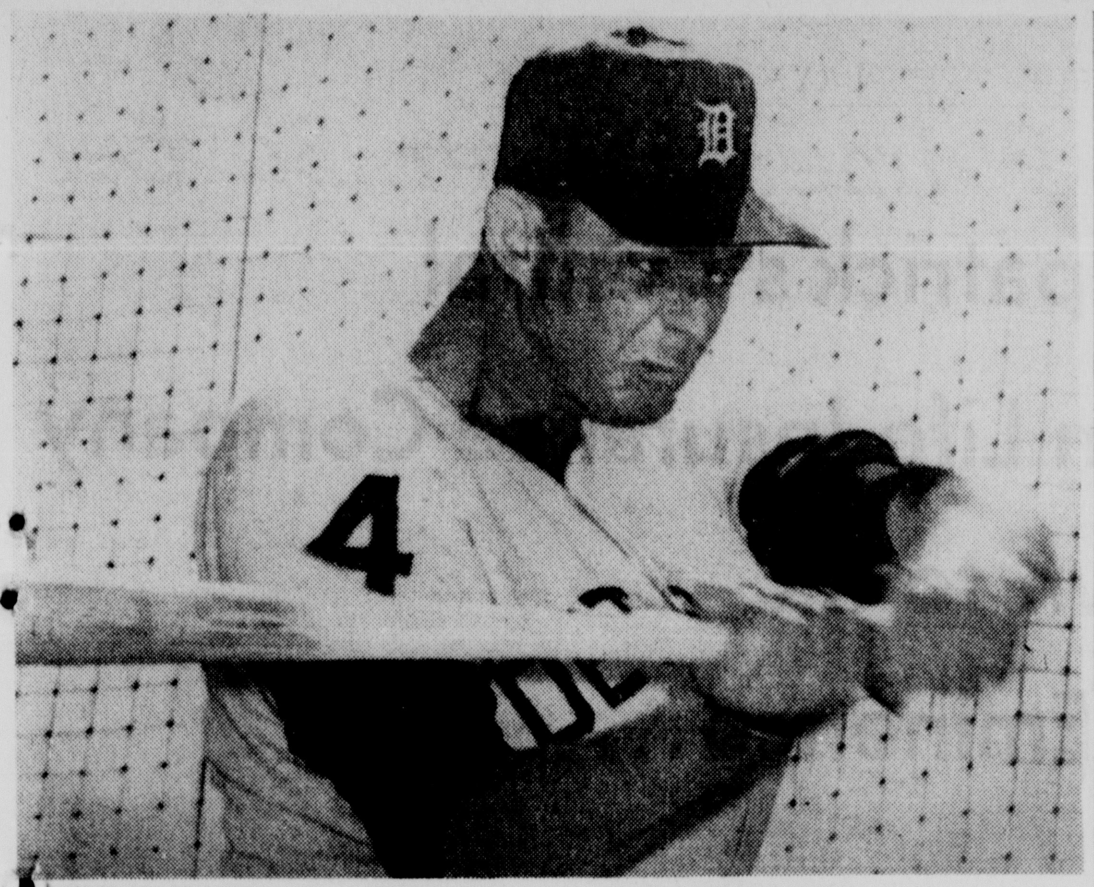

DETROIT TIGERS new outfielder Don Demeter distorts his face as he takes a full cut at the ball (passing over his left wrist) in batting cage during spring training at Lakeland, Fla., Saturday. Demeter is slated to replace Rocky Colavito who was traded to Kansas City during the winter. He knocked 22 home runs for Philadelphia last season. (AP Wirephoto)

Training Camp Briefs

Sprains Ankle

LAKELAND, Fla. (AP) — Rookie catcher John Sullivan suffered a sprained ankle when he caught his foot while rounding a base during the pickoff drill at the Detroit Tigers camp Saturday. He is expected to be sidelined for a couple of days.

Coach Wayne Blackburn was called to Dayton, Ohio, late Friday night by the death of his brother, Tom, basketball coach at the University of Dayton.

Baseball, No Football

POMPANO BEACH, Fla., (AP) — Tommy Brown signed with the Washington Senators Saturday, thus rejecting a tempting pro football offer from the Green Bay Packers.

The 23-year-old outfielder-first baseman had missed three days of practice while he discussed the matter with officials of football and baseball and with his attorney. After making his decision, he reported for Saturday morning's workout.

Brown had wanted a clause in his contract giving him permission to quit baseball in July and go to training camp with the Packers if he was not satisfied with his baseball progress. He was the Packers' second draft choice in 1962, the year he set several records with the University of Maryland football team.

Law Pitches Prize

FORT MYERS, Fla. (AP) — Vernon Law, trying to make a comeback from a shoulder injury, pitched two hitless and scoreless innings Saturday in a Pittsburgh Pirate intrasquad game.

After the workout, Law said he felt fine and there was no trace of pain in his right shoulder.

The right shoulder, plagued with shoulder soreness since the 1960 season when he won the Cy Young award, was placed on the voluntary retirement list last August and has since been moved back to the Pirates' active roster. Last year he won four games and lost five.

Buford Hits Winner

SARASOTA, Fla. (AP)—Rookie Don Buford, groomed to replace Nellie Fox at second base, drove in the only run for a 1-0 victory as the Cuccinello's beat the Metro's in a Chicago White Sox intra-squad game Saturday.

Buford, who led the International League in five offensive categories last year, doubled across Tom McCraw in his first time at bat.

The hit was off Fritz Ackley, an 18-game winner and Buford's teammate at Indianapolis last year.

Third baseman Pete Ward, ailing since Tuesday, remained in Memorial Hospital but may be released Monday. Dr. Anthony Guzauskas, Sox physician, said Ward no longer is in traction and his back is much improved.

Reds Please Pilot

TAMPA, Fla. (AP)—Manager Fred Hutchinson said he was especially impressed with the performance of two rookies, outfielder Mel Queen and third baseman Chico Ruiz, as the Cincinnati Reds went through more batting drills Saturday.

Queen, son of the former major league pitcher and a bonus baby, knocked a number of balls over the right field fence.

Relief pitcher Bill Henry remained out with the measles. He is expected to put on his uniform again next week.

Pascual Reports

ORLANDO, Fla. (AP)—Pitcher Camilo Pascual reported to the Minnesota Twins training camp Saturday and stayed on the field through the entire 3½-hour workout.

Pascual came to agreement with the Twins Friday after holding out for a pay raise. He was reported to have signed for around $45,000.

Outfielder Bob Allison worked out at first base along with Vic Power and Don Mincher.

Manager Sam Mele has tentatively scheduled the first intrasquad game of the season for Monday.

Yogi Adds Time

FORT LAUDERDALE, Fla., (AP)—Manager Yogi Berra ordered an additional hour of work for the New York Yankees Saturday, extending the session from two hours to three. He said he wanted to be sure everybody is ready for the exhibition opener on March 14.

The Yankees play the Baltimore Orioles that day in the first of 30 exhibitions, all but one in Florida.

Toys With Idea

CLEARWATER, Fla. (AP) — Manager Gene Mauch of the Philadelphia Phillies is toying with thoughts of rookie third baseman Richie Allen's place in the line-up if he makes it.

"If he could do it, I'd love to have him hitting No. 2," said Mauch. "That would let me put John Callison in the No. 4 spot, and I bet you John would drive in 110 runs. But we just won't know about Allen for a while—except that he's a bright, willing kid who's bearing down to make it."

Ace Routed

MESA, Ariz. (AP)— The Chicago Cubs landed on 20-game winner Bill Monbouquette for four runs in the first three innings and beat the Boston Red Sox 6-4 Saturday in their Cactus League baseball opener.

Dick Ellsworth and Glen Hobbie held the Boston regular line-up to a single by Roman Mejias in the first inning.

When the rookies and reserves took over later, Dick Williams and Tony Horton managed singles off Lindy McDaniel in the sixth.

Colts Shut Out

COCOA, Fla. (AP) — The Houston Colts were shut out Saturday by their farmhands, with an assist from varsity pitcher Bob Bruce.

Rookie Larry Bohannon, Dave Giusti and Bruce blanked the more experienced Jimmy Adair Whites on six hits and Lum Harris' rookie Grays won a 2-0 victory in a seven inning intrasquad game.

Joe Morgan singled home John Paciorek, who had doubled, for one of the Gray runs. Jim Beauchamp batted in the other with a pop fly single when Mike White lost the ball in the Florida sunshine.

Woodling Unafraid

MIAMI, Fla. (AP) — Gene Woodling said Saturday that he "wouldn't be afraid to attempt a comeback" with Baltimore at 42 years of age if Manager Hank Bauer should need a left-handed pinch - hitter and spot player this season.

The Baltimore first base coach and batting instructor said, however, that he began to get the message about his age two years ago. He was playing for the New York Mets in his last of 17 active big league campaigns and faced the Los Angeles Dodgers' ace reliefer, Ron Perranoski.

Maury Wills Accepts

VERO BEACH, Fla. (AP)—Shortstop Maury Wills, the Los Angeles Dodgers' lone holdout, wired Saturday from his Veradale, Wash., home that he has accepted 1964 terms.

"Maury said he would be here as soon as possible," said Dodger General Manager E. J. (Buzzie) Bavasi. "I'm glad he won't miss any more spring training than he has."

Gil Watches Solons

POMPANO BEACH, Fla., (AP)—Manager Gil Hodges reviewed Saturday the Washington Senators' first week of practice and said he could not have been more pleased. He didn't talk much like the manager of a last-place baseball club.

Hodges had praise for his rookie pitchers and the sore - armed hurlers Tom Shadey, Dave Stenhouse, Bennie Daniels and Jim Duckworth, who have been taking regular turns at pitching batting practice.

SATURDAY LINE SCORES

Boston .... 000 000 013—4 6 2
Chicago (N) .... 211 000 20x—6 10 2
Monbouquette, Conley (r), Wood (7) and Nixon, Gibson (6). Ellsworth, Hobbie (4) and McDaniel (7) and Bertell, Ranew (6). W—Ellsworth. L—Monbouquette.
Home run—Chicago, Williams.

San Francisco 010 201 000—4 7 2
Cleveland 020 000 000—2 7 3
Shaw, Garibaldi (4), Bolin (7) and Haller; Ramos, Weaver (4), Kralick (7) and Azcue. W—Shaw. L—Weaver.
Home run—San Francisco, McCovey.

Chicago (N) B 001 020 000—3 8 3
Los Angeles (A) $11 000 00x—7 10 0
Koonce, Schurr (4), Slaughter (6) and Schaffer, Roznovsky (6); McBride, Navarro (4), Duliba (6), Spring (9) and Rodgers. W—McBride. L—Koonce.

coming soon ....
RF
the People's Choice

Puzzles for Really Busy People
Which cat doesn't belong?

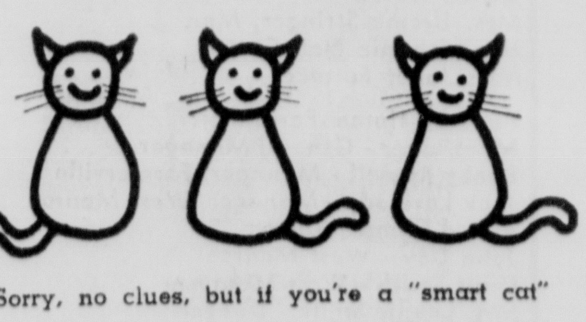

Sorry, no clues, but if you're a "smart cat" you'll let Commercial Securities Co. help you enjoy the better things of life now and pay for them while you enjoy the benefits. Come in or call C.S.C. today. They're the "cat's meow!"

Commercial Securities Company

45 Years of Service

MONROE
700 North 2nd St.
Ph. 323-3135

RUSTON
207 W. California St.
Ph. 255-1397

138 Horses Nominated For Roses Run

LOUISVILLE (AP) — Don't be surprised if you see trainer Horation Luro standing beside Northern Dancer and playing a violin in the paddock at Churchill Downs the day of the Kentucky Derby.

Northern Dancer, who with Hill Rise topped a list of 138 horses nominated Saturday for the May 2 Run for the Roses, loves violin music and Luro has turned fiddler on more than one occasion to soothe the colt's nerves.

If Northern Dancer, owned by the Windfields Farm of Canadian E. P. Taylor, and Hill Rise, owned by El Peco Ranch, continue their form they could go to the post as co-favorites in the classic for 3-year-olds.

The Canadian-bred Northern Dancer has won eight of 11 starts, including the rich Flamingo last Tuesday, this season and has never been out of the money. Even though the pace in the Flamingo was blistering, the son of Nearctic-Natalma had little trouble turning back the opposition and stamping himself the best 3-year-old in Florida.

Hill Rise has ruled the West Coast with the same authority and has won six straight races, the last a six-length victory in the $132,400 Santa Anita Derby a week ago.

Other notables included in the Derby nominations were Bupers, Mr. Brick, Quadrangle, Chieftain, Roman Brother, Wil Rad, Journalist and Ishkoodah.

Calumet Farm, which hasn't started a Derby horse since it won with Tim Tam in 1958, was the biggest nominator with four colts, headed by Ky. Pioneer. Other Calumet hopefuls are Kentucky Jug, Full Well and Real Change.

This may be the year for Calumet to recover some of its past glory. The famed bluegrass farm of Mrs. Gene Markey has won the Derby seven times.

Two fillies, W. R. Hawn's Blue Norther and Highland Brume, racing for Charles C. Compton's 7-3's stable, were among nominees. Only one filly, Regret, in 1915, ever won the rugged 1¼-mile event.

The last filly to start in the Derby was the highly regarded Silver Spoon, but she came in fifth behind Tomy Lee in 1959.

It's difficult to tell now which horses will even be around on Derby day, but Hill Rise and Northern Dancer look as if they will make it.

Last year at this time all the talk was about Never Bend and Candy Spots, but Dhateaugay, a lightly regarded colt, showed them his heels at the finish line.

Hill Rise has shown power and speed in every victory. He set a Santa Anita Derby record of 1:47 2-5 for the 1⅛ miles. Northern Dancer has shown the same style, winning the Flamingo in 1:47 4-5, only four-fifths off the record set in 1957 by the great Bold Ruler.

Hill Rise is through racing until the Blue Grass stakes at Keeneland late in April. Northern Dancer will make his next start in the Florida Derby and then head for Keeneland and his next start in the Florida Derby and then head for Keeneland and his first showdown with Hill Rise.

Luro, who trained 1962 winner Decidedly, says his colt has a mind of his own and will train himself for the Derby. The last time anyone tried to push Northern Dancer, Luro spent three days outside his stall playing a violin to soothe his nerves.

The treatment worked. Northern Dancer quit sulking and returned to training. But Luro will be taking no chances. The violin will be standard equipment in his tack room.

Dee Named Notre Dame Cage Coach

SOUTH BEND, Ind. (AP) — Johnny Dee, 40, former Alabama head basketball coach, was named Notre Dame's head cage coach Saturday succeed- Johnny Jordan, who resigned.

Dee was given a four-year contract.

Jordan announced his resignation a few months ago, effective at the end of the season.

Dee, a former Notre Dame cage star and an assistant under Jordan in 1951-52, also coached the Kansas City Steers of the old American Basketball League and for five seasons directed the Denver Truckers of the National Industrial Basketball League.

Jordan's resignation after 13 years here, followed student jeering at him during a Notre Dame-DePaul basketball game in South Bend.

Jordan said, however, he had contemplated quitting for some time.

Dee, now manager of parks and recreation at Denver, served as Alabama's head coach four seasons after being Jordan's Notre Dame assistant.

A practicing attorney in Colorado, Dee led the Denver Truckers to one title and three runner-up finished in five seasons of NIBL coaching.

Dee was coaching the 1962-63 Kansas City Steers when the American Basketball League folded.

He graduated from Chicago Loyola Academy and enrolled at Notre Dame after two years in the Coast Guard. He played for the Irish from 1944 to 1946 and was a reserve quarterback on the Irish football team.

JOHNNY DEE

Calhoun Events Still Have Few More Openings

CALHOUN (Special) — A few more slots are still open in the Calhoun independent basketball tournament to be played March 16-21, Coach Jerry Lovett, tournament director, announced Saturday.

Six men's teams and eight women's teams are the limit for the brackets and entrance fee $10 per team. Games will be nightly starting at 5:30 p. m. with five games scheduled a day.

For further information contact Lovett at 644-2616 during school hours or 644-2667 after school. Teams are asked to indicate what time they can play.

Eros Tourney Has Openings

EROS (Special) — Several berths are still open in the Eros Independent basketball tournament which opens here March 10.

Teams interested in participating should contact Coach Crawford Vines at Eros High School.

Leg Trouble

BRADENTON, Fla. (AP)—Manager Ed Lopat of the Kansas City Athletics has prescribed a series of exercises for outfielder Jose Tartabull, who was troubled with pulled leg muscles last season.

Lopat said Tartabull has unusually hard muscles in his leg and if he does not stretch them and keep them pliant, he will continue to have trouble.

Rob Roy III Wins Oaklawn Park Handicap

HOT SPRINGS, Ark. (AP)—Rob Roy III flashed out of the pack at the wire to capture the $10,000 Southland Handicap before the season's second largest crowd at Oaklawn Park Saturday.

Alifan, a 44-1 shot, was beaten by a nose, after holding a clear lead from the gate to within a few yards of the wire.

Gay Revoke, the favorite, closed fast from 10th entering the stretch to finish third, one-half length behind Alifan.

The winner went the mile and 70 yards of fast track through heavy mist in 1:41 4-5 returning $15.60, $9.20 and $6.60 to his backers in the crowd of 17,149.

Alifan paid $37.60 and $16.60 and Gay Revoke $3.80 to show.

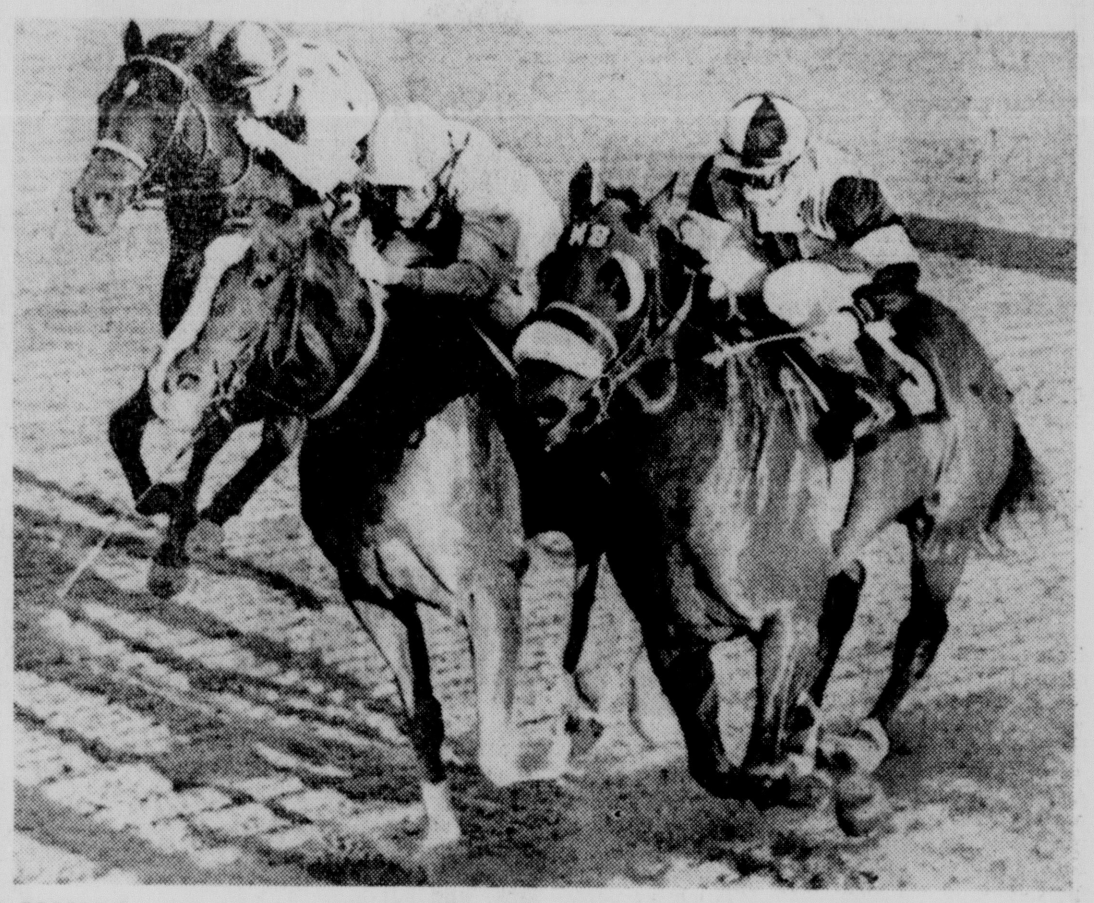

MONGO, with jocket John Rotz up, won the John B. Campbell Handicap at Bowie race course in a close finish over Gun Bow (right) ridden by Willie Shoemaker. Uppercut (left) with Garth Patterson in the saddle finished third. Mongo won the $100,000 added feature by a nose. (AP Wirephoto)

15-MAN TEAM

Simsboro, Chiefs Name 3 All-Stars

Simsboro and Calhoun, the South and North sub-division winners, head the All-Disrtict 3-B team selected by the coaches at a recent meeting in Downsville.

The Simsboro Tigers landed senior stars Jimmy Naper, Mike Duddy and Randy Posey on the 15-player team. Napper made the team as a junior last year.

Calhoun placed a third outstanding all - state prospect James Futrell on the select-group. Futrell is only a junior. Other Calhoun palyers named to the team were Gary Wininger and Harry Brown, both seniors.

Coach Doug Colvin's Dubach team in the persons of Donald Colvin, a junior, and Richard Barnett, a senior.

Bernice and Quitman, two other area teams, put one each on the all-district team. Ricky Aden, a senior, represented the Bears of Bernice, and Carl Atkins, a senior, represented Quitman.

Rounding out the all-star group were sophomore Lannie Parker of Linville, senior Bill Manning of Spearsville, sophomore David Stuart of Sterlington, junior Harold Henry of Downsville and senior Lonnie Delacerda of Southside Monroe.

Dubach and Quitman, each placed two on the girl's 3-B All-District team selected, and Bernice landed senior Diane Graves to the group. Dubach placed star-shooting Judy Hunt and Jan Billberry, both seniors.

Quitman placed seniors Johnette Pardue and Patsy Barnard on the team.

Sterlington had four named were senior Jackie Dumas, senior Martha Plucklett, junior Janice Nale and junior Charlotte Swayze.

Linville and Downsville each placed three players on the team. From Linville, Sissy Peterson, a senior, and juniors Janet Pilgreen and Marjorie Pilgreen were selected. Representing Downsville were juniors Betty Williams, Betty Noland and Jean Collingsworth.

Rounding out the girls all-district 16-player team were Barbara Calhoun, a senior from Calhoun, and Shirley Risenger, a senior from Spearsville.

John Wooden Coach Of Year In UPI Voting

NEW YORK (UPI) — John Wooden, who led UCLA to its first unbeaten season in history, Saturday was named the 1964 college basketball coach of the year in a nationwide poll conducted by United Press International.

The Bruins beat Southern California, 91-81 Friday night to complete their regular season work with a 26-0 record. They'll have a chance to improve on this in the NCAA championships starting this week.

This crowning success wasn't an overnight development for Wooden, who never has suffered a losing season since he started his coaching career in 1932. He came to UCLA in 1949 and in 16 seasons his teams have compiled a record of 310 victories against 125 losses.

Wooden was a runaway winner in the balloting conducted among 293 sportswriters, editors and broadcasters, receiving 106 votes. Runnerup was the durable Adolph Rupp of Kentucky with 47 votes, followed by Lefty Driesell of Davidson with 23 and Dave Strack of Michigan with 22.

"This certainly is a wonderful honor and naturally I am quite pleased," the 53-year-old Wooden said Saturday when informed of his selection. "I think any coach selected should be tremendously proud. But it is the boys who play for him who get the coach into the position to receive such an honor. And I have been fortunate in having a fine group to coach."

Kiroli Snaps Ransom Streak

John Gentry scored nine points and Ricky Gates four as the Kiroli Comets snapped a 26 game Ransom winning streak with a 19-17 sixth grade league basketball victory Saturday.

Ransom had gone season without defeat.

Laird Throws 3 TD Passes In Tech Drills

RUSTON (Special) — Louisiana Tech finished one of the most successful spring football practice sessions in recent years with a much improved offensive performance in a scrimmage here Saturday afternoon.

The Techmen, who appeared strong defensively in previous scrimmages, did much better in their blocking and were more successful in keeping sustained marches alive.

In spite of continued emphasis on the ground game, quarterback Billy Laird completed three touchdown passes, one of which covered about 60 yards. Flankerback Jimmy Jones of Jonesboro took this one with a defender right behind him, bobbled it momentarily, then raced untouched into the end zone.

Bruce Weaver, a senior-to-be who guided the White team, demonstrated the improvement he has made this spring in both his play calling and the accuracy of his passing.

The Bulldogs, who impressed Head Coach Joe Aillet earlier with their tenacious pursuit, needed all they could muster Saturday. In addition to the Laird and Weaver aerials, halfback Jack Odom, one of the fastest men in the Canine camp, broke loose on a pair of long runs. One came on a punt return and the other was from scrimmage. Odom, however, did not score on either one.

McCovey Homers

TUCSON, Ariz. (AP) — Willie McCovey hit a 425-foot home run and Tom Haller drove in three runs as the San Francisco Giants beat the Cleveland Indians 4-2 in a Cactus League opener Saturday.

McCovey, who whacked 44 homers for the Giants last year, belted a long one off Indian starter Pedro Ramos, who was otherwise highly effective in a three-inning stint.

Ramos drove in the Tribe's only runs with a single in the second after right field candidates Bob Chance and Al Luplow singled.

Haller, a .255 hitter last year, put the Giants ahead to stay in the fourth when he drove in Willie Mays and McCovey, both of whom had walked.

Solunar Tables

By JOHN ALDEN KNIGHT

The solunar periods, during which there is maximun fish and wildlife activity, are printed below. Major periods began at the times shown and last for an hour and a half or two hours. Minor periods are shorter.

Date Day	Minor (A.M.)	Major (A.M.)	Minor (P.M.)	Major (P.M.)
March				
8 Sun.	12:30	6:40	12:55	7:05
Mon. 9	1:15	7:25	1:40	7:50
Tues. 10	2:00	8:15	2:30	8:40
11 Wed.	2:50	9:00	3:15	9:25
12 Thurs.	3:35	9:45	4:00	10:10
13 Fri.	4:20	10:35	4:50	11:00
14 Sat.	5:10	11:25	5:40	11:55

ALL ROADS LEAD TO RYAN CHEVROLET

Jerry Ryan Saves You More . . . On "OK" Warranty Used Cars!

'57 MERCURY Monterey 2-door hardtop. Radio, heater, power steering, power brakes, factory air conditioning, continental spare. A real honey for the money! $795.

'60 CHEVROLET Station Wagon. 2-tone turquoise and ivory finish, radio, heater, V-8, automatic transmission, air conditioned and white wall tires. $1295.

'61 CHEVROLET Bel Air 4-door. V-8, automatic transmission, white wall tires. 2-tone green and ivory finish. Low mileage. A local one owner. $1395.

Save! March Service Specials!
OIL CHANGE (Reg. $2.50) $1.79
PACK FRONT WHEELS (Reg. $2.50) $1.79
MARCH LUBRICATION (Reg. $1.50) 99c
March Only

FIRST IN SALES and SERVICE
RYAN
CORNER N. 2nd AND WASHINGTON
FA 2-8164

CHEVROLET

36 MONTHS TO PAY
On Consolidation Loans
NO REAL ESTATE MORTGAGE NEEDED

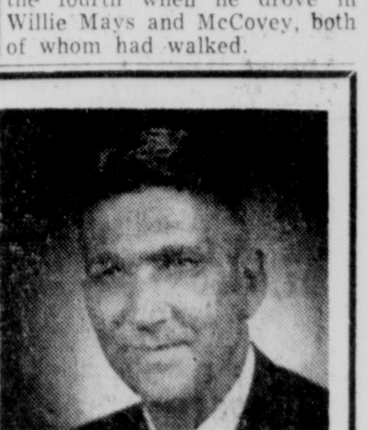

DAN BOWKER

See GULFCO for a CONSOLIDATION LOAN

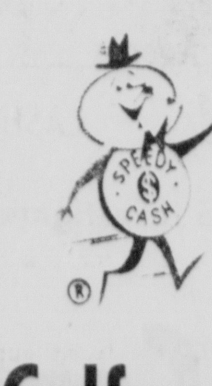

Need Cash for Easter Shopping. Money To Pay Taxes or Old Bills. Come In Now for A Quick Loan. Service Is Prompt. Rates are Low.

Gulfco Finance Co.

309 Natchitoches Ph. 325-4626 West Monroe

OTHER AREA OFFICES
"The Home of Speedy Cash"

JENA Old Post Office 2-8133
LAKE PROVIDENCE 213 Lake Street 1108
ST. JOSEPH Plank Road 3287
TALLULAH 307 E. Green 1898
VIDALIA 503 Carter 336-4326

There Must Be A Reason

Why Kilpatrick's Central American Life Insurance Company has grown to its present Eminence...

1st In Northeast Louisiana
IN JUST SIX SHORT YEARS

THE VERY GOOD REASON IS THIS:

SERVICE Plus EXTRA PROTECTION FEATURES

Offered To Its Policy Holders

Tex R. Kilpatrick - President
K. D. Kilpatrick - Secretary-Treasurer

Northeast Louisiana's LARGEST Funeral and Life Insurance Company

Organized in late 1957, Kilpatrick's Central American Life Insurance Company began at once an aggressive solicitation for policy holders, based on a carefully-worked-out plan that had been several years in the making.

First, a broad range of policies were offered: Whole Life . . . 20-Year Pay . . . Paid-up at Age 65 — Single Premium . . . Funeral or Cash. Extra features were added, including firm protection for elderly people. Four strategically located funeral homes were available: West Monroe, Ruston, Farmerville and Bernice, La.

Kilpatrick's Central American's staff of managers and agents were trained thoroughly not only in accepted insurance practices, but also in SERVICE. Personal, on-the-spot service to its policy-holders that emphasized the company's interest in individual people, not merely numbers on a policy.

For these, and many other reasons, Kilpatrick's Central American has grown, in six short years, to be the largest premium income life and funeral insurance company . . . in Northeast Louisiana. We are extremely proud of that record.

That Kilpatrick's Central American's foresight, and its continuing day-to-day practices in human relationships have won the confidence of policy holders is indicated by the chart briefly sketched below:

The chart below tells an effective portion of the Kilpatrick Success Story!

But more than figures and statistics, Central American's successful growth has been based on sound company management, ample reserves, and the dedication of truly interested personnel in serving all its policy holders as members of a large and growing family.

	Number of Agents	Policies In Force	Premiums Collected	Total Insurance In Force
As of Dec. 31, 1957 (Company Chartered Nov. 1, 1957)	5 Agents	1,705	$1,317.97	$578,200.00
As of Dec. 31, 1960	14 Agents 2 Managers	11,124	$172,374.85	$4,985,050.00
As of Dec. 31, 1961	17 Agents 4 Managers	13,831	$217,470.34	$6,152,650.00
As of Dec. 31, 1963	Agency Director 4 Managers 2 Special Agents 25 Agents	**18,916**	**$321,391.32**	**$8,466,760.00**

We invite you to investigate our company, and its policies, and to join our group of eminently satisfied clients.

Robert H. Kennedy - Agency Director
"Our Managers and Agents, Each Qualified To Serve You Well". - Our funeral directors and personnel are professionally trained and mighty qualified.

WEST MONROE-MONROE DISTRICT OFFICE

J. L. Works - Staff Manager - West Monroe, Louisiana
Joseph C. Thornhill - Staff Manager - West Monroe, La.
James R. Poston - Special Agent, West Monroe, La.
Delbert R. Anderson - Monroe, La.
Mrs. Dorothy Cromartie - West Monroe, La.
L. W. Beasley - West Monroe, La.
H. Gene Norton - West Monroe, La.
Walter C. Haley - West Monroe, La.
Willie Bell Clark - Calhoun, La.
Billy Wright - West Monroe, La.
H. O. Womack - Bastrop - Sterlington
James Holcomb - West Monroe, La.

Farmerville District

Harley B. Defee - Staff Manager
Mrs. E. N. Kilpatrick
Sam Hartman - Farmerville, La.
L. B. Hicks - Downsville, La.
J. Lawson Hill - Farmerville, La.
Merle Cole - Farmerville, La.
John Saunders - Marion, La.
Billy Williamson - Haile, Louisiana
J. C. Allen - Spencer, La.
Melvin Stone - Spearsville, La.
Madelyn Moore - Bernice, La.

Ruston District

Harper S. Moon, Staff Manager
Harold E. Shrell - Special Agent
Johnny Ray Cruse - Ruston, La.
Lavelle Holstead - Choudrant, La.
Dollie Tubbs - Dubach, La.
C. E. Johnson - Ruston, La.
Orene Conn - Chatham, La.

Office Staff:
Mrs. Urcine Stringer, Mgr.
Mrs. Johnnie Nell Gorton
Miss Janet Ferracci

Funeral Home Personnel:
Miles Liner - General Manager
Bobby Russell - Manager, Farmerville
Jack Lovelady - Manager, West Monroe
Alfred Camp - Ruston
John Day - West Monroe
Louis Smith - West Monroe
Mrs. Lonnie Smith - Dubach
Walter Ferguson - Ruston
Max Odom - Farmerville
Everette Cathey - Ruston
Charles Liner - Ruston
Sam Smith - Porter
Archie Poe - Porter

Central American Life Insurance Co.

Kilpatrick's Insurance

MONROE - WEST MONROE   RUSTON   FARMERVILLE   BERNICE

There Must Be A Reason

Why Kilpatrick's Central American Life Insurance Company has grown to its present Eminence...

1st In Northeast Louisiana
IN JUST SIX SHORT YEARS

THE VERY GOOD REASON IS THIS:

SERVICE Plus EXTRA PROTECTION FEATURES

Offered To Its Policy Holders

Northeast Louisiana's LARGEST Funeral and Life Insurance Company

Organized in late 1957, Kilpatrick's Central American Life Insurance Company began at once an aggressive solicitation for policy holders, based on a carefully-worked-out plan that had been several years in the making.

First, a broad range of policies were offered: Whole Life . . . 20-Year Pay . . . Paid-up at Age 65 — Single Premium . . . Funeral or Cash. Extra features were added, including firm protection for elderly people. Four strategically located funeral homes were available: West Monroe, Ruston, Farmerville and Bernice, La.

Kilpatrick's Central American's staff of managers and agents were trained thoroughly not only in accepted insurance practices, but also in SERVICE. Personal, on-the-spot service to its policy-holders that emphasized the company's interest in individual people, not merely numbers on a policy.

For these, and many other reasons, Kilpatrick's Central American has grown, in six short years, to be the largest premium income life and funeral insurance company . . . in Northeast Louisiana. We are extremely proud of that record.

That Kilpatrick's Central American's foresight, and its continuing day-to-day practices in human relationships have won the confidence of policy holders is indicated by the chart briefly sketched below:

The chart below tells an effective portion of the Kilpatrick Success Story!

But more than figures and statistics, Central American's successful growth has been based on sound company management, ample reserves, and the dedication of truly interested personnel in serving all its policy holders as members of a large and growing family.

	Number of Agents	Policies In Force	Premiums Collected	Total Insurance In Force
As of Dec. 31, 1957 (Company Chartered Nov. 1, 1957)	5 Agents	1,705	$1,317.97	$578,200.00
As of Dec. 31, 1960	14 Agents 2 Managers	11,124	$172,374.85	$4,985,050.00
As of Dec. 31, 1961	17 Agents 4 Managers	13,831	$217,470.34	$6,152,650.00
As of Dec. 31, 1963	Agency Director 4 Managers 2 Special Agents 25 Agents	**18,916**	**$321,391.32**	**$8,466,760.00**

We invite you to investigate our company, and its policies, and to join our group of eminently satisfied clients.

Tex R. Kilpatrick - President
K. D. Kilpatrick - Secretary-Treasurer

Robert H. Kennedy - Agency Director
"Our Managers and Agents, Each Qualified To Serve You Well". - Our funeral directors and personnel are professionally trained and mighty qualified.

WEST MONROE-MONROE DISTRICT OFFICE

J. L. Works - Staff Manager - West Monroe, Louisiana
Joseph C. Thornhill - Staff Manager - West Monroe, La.
James R. Poston - Special Agent, West Monroe, La.
Delbert R. Anderson - Monroe, La.
Mrs. Dorothy Cromartie - West Monroe, La.
L. W. Beasley - West Monroe, La.
H. Gene Norton - West Monroe, La.
Walter C. Haley - West Monroe, La.
Willie Bell Clark - Calhoun, La.
Billy Wright - West Monroe, La.
H. O. Womack - Bastrop - Sterlington
James Holcomb - West Monroe, La.

Farmerville District

Harley B. Defee - Staff Manager
Mrs. E. N. Kilpatrick
Sam Hartman - Farmerville, La.
L. B. Hicks - Downsville, La.
J. Lawson Hill - Farmerville, La.
Merle Cole - Farmerville, La.
John Saunders - Marion, La.
Billy Williamson - Haile, Louisiana
J. C. Allen - Spencer, La.
Melvin Stone - Spearsville, La.
Madelyn Moore - Bernice, La.

Ruston District

Harper S. Moon, Staff Manager
Harold E. Shrell - Special Agent
Johnny Ray Cruse - Ruston, La.
Lavelle Holstead - Choudrant, La.
Dollie Tubbs - Dubach, La.
C. E. Johnson - Ruston, La.
Orene Conn - Chatham, La.

Office Staff:
Mrs. Urcine Stringer, Mgr.
Mrs. Johnnie Nell Gorton
Miss Janet Ferracci

Funeral Home Personnel:
Miles Liner - General Manager
Bobby Russell - Manager, Farmerville
Jack Lovelady - Manager, West Monroe
Alfred Camp - Ruston
John Day - West Monroe
Louis Smith - West Monroe
Mrs. Lonnie Smith - Dubach
Walter Ferguson - Ruston
Max Odom - Farmerville
Everette Cathey - Ruston
Charles Liner - Ruston
Sam Smith - Porter
Archie Poe - Porter

Central American Life Insurance Co.

Kilpatrick's Insurance

MONROE - WEST MONROE | RUSTON | FARMERVILLE | BERNICE

The World For WOMEN

March 8, 1964

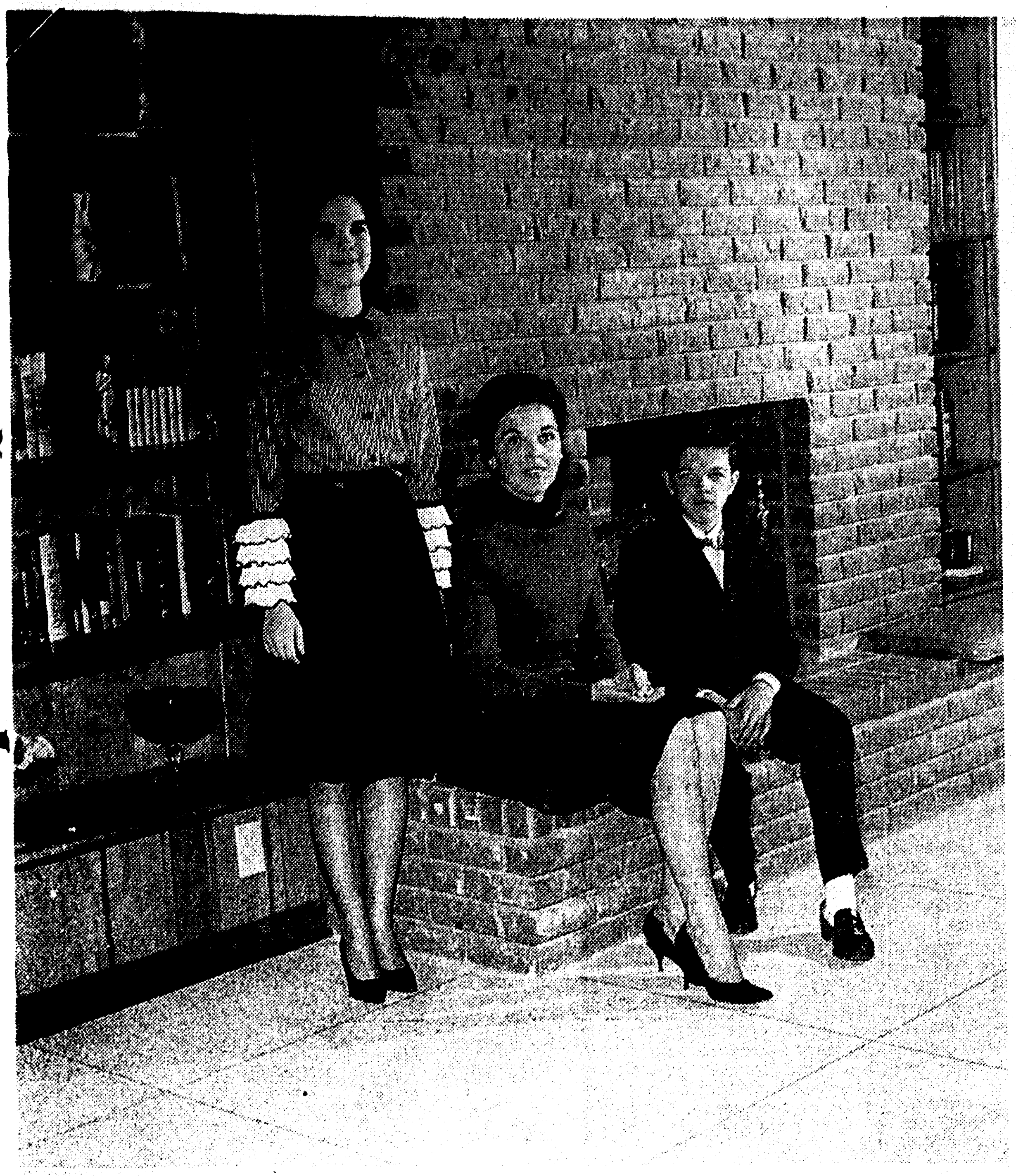

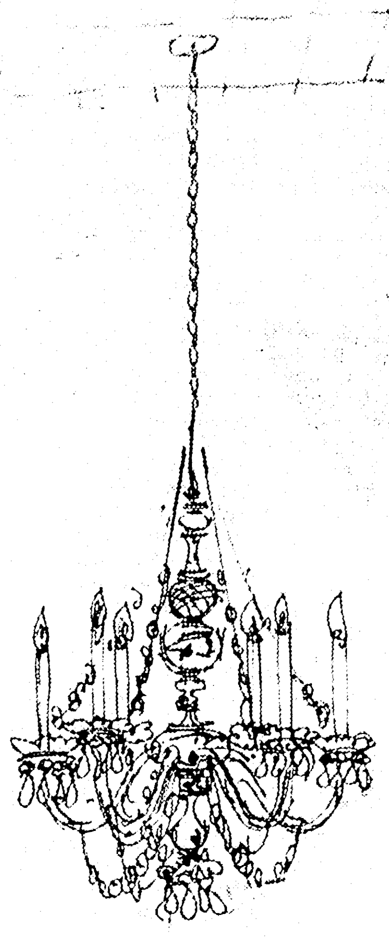

Above: Established in their new colonial home at 3900 Forsythe Ave., are Mr. and Mrs. Spedo Kokinos and daughter, Mary, 14 and Spedo Kokinos Jr., 12. Cushions on the raised hearth provide cozy seating in the family room where Mrs. Kokinos and children are pictured.

Below: The new home of Mr. and Mrs. Victor H. Ganter, at 2011 Lexington Blvd., features this unique columned room divider, which provides space for Mrs. Ganter's cup collection. The home, of old brick, is colonial style.

Above: Mr. and Mrs. Ronald Blate have recently moved into their new home located at 813 Jamar Drive. A used brick fireplace, flanked by storage cabinets and book shelves for art objects is the focal point in the family room where Mr. and Mrs. Blate are pictured.

At left: Miss Camilla Fay Harmon, daughter of Mr. and Mrs. Frank Leon Harmon of Monroe, became the bride of Robert Cole Baxter of Orange, Texas, son of Mr. and Mrs. William Earl Baxter, Monticello, Ark., on Saturday, March 7. The double ring ceremony was performed at 3:30 p.m. in Lakeshore Baptist Church. After a southern wedding trip the couple will be at home in Orange, Texas.

Below: Of colonial style architecture is the new home of Mr. and Mrs. W. F. Pipes, located at 2302 Pargoud Blvd. The cypress paneled family room where Mr. and Mrs. Pipes are pictured, features a corner fireplace and wall of beige brick and is floored with brick-pattern tiles.

The World For WOMEN

March 8, 1964

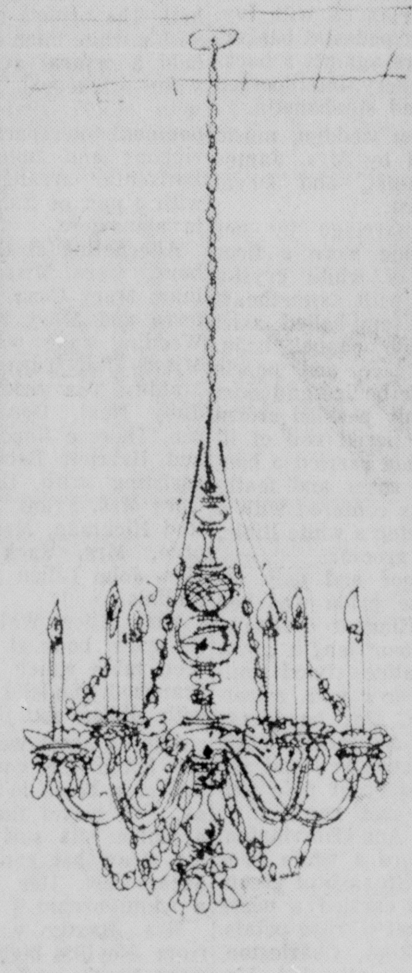

Above: Established in their new colonial home at 3900 Forsythe Ave., are Mr. and Mrs. Spedo Kokinos and daughter, Mary, 14 and Spedo Kokinos Jr., 12. Cushions on the raised hearth provide cozy seating in the family room where Mrs. Kokinos and children are pictured.

Below: The new home of Mr. and Mrs. Victor H. Ganter, at 2011 Lexington Blvd., features this unique columned room divider, which provides space for Mrs. Ganter's cup collection. The home, of old brick, is colonial style.

Above: Mr. and Mrs. Ronald Blate have recently moved into their new home located at 813 Jamar Drive. A used brick fireplace, flanked by storage cabinets and book shelves for art objects is the focal point in the family room where Mr. and Mrs. Blate are pictured.

At left: Miss Camilla Fay Harmon, daughter of Mr. and Mrs. Frank Leon Harmon of Monroe, became the bride of Robert Cole Baxter of Orange, Texas, son of Mr. and Mrs. William Earl Baxter, Monticello, Ark., on Saturday, March 7. The double ring ceremony was performed at 3:30 p.m. in Lakeshore Baptist Church. After a southern wedding trip the couple will be at home in Orange, Texas.

Below: Of colonial style architecture is the new home of Mr. and Mrs. W. F. Pipes, located at 2302 Pargoud Blvd. The cypress paneled family room where Mr. and Mrs. Pipes are pictured, features a corner fireplace and wall of beige brick and is floored with brick-pattern tiles.

SPRING FASHIONS destined for the Easter Parade, are shown by these models who appeared in the Cultura Book Club's spring style show Saturday noon at the Frances Hotel Roof. They are from left to right, Mrs. Tommy Spurlock Jr., Mrs. Conley Hogan and Mrs. G. L. Shepard. Spring and summer fashions from The Palace were featured in the style show.

Fashion Show Reveals Spring Feminine Look

By BETTE ELLEN SMITH
Women's Editor

Fashions for Spring combine an air of sophistication with young innocence for a truly feminine look. Some are demure, some frankly flirty but always the look is utterly ladylike.

These fashion trends were revealed at a benefit spring style show, sponsored by the Cultura Book Club Saturday afternoon, March 7 at the Frances Hotel Roof. Using an appropriate theme, "My Fair Lady," the show featured spring and summer fashions from The Palace.

Fashion dictates that girls will be girls with a ladylike appearance replacing the sportive look of the season past. Wisteria joins the color family of luscious pastels which range from creamiest shades of pale beige to tempting tangerine. Sunny yellows, cool blues and frosty greens also appear popular for spring along with the prennially favored pink shades.

Mrs. Katherine Faust Wyatt from The Palace, was fashion coordinator for the show, which followed a 12 o'clock luncheon. Modeling the spring and summer fashions were Mrs. G. L. Shepard, Mrs. Harry Liner, Mrs. Harold Crew, Mrs. H. Conley Hogan, Mrs. John Young, Mrs. Herbert Moffett, Mrs. G. W. Welch, Mrs. Roland Nix, Mrs. Henry Camp, Mrs. Tommy Spurlock Jr., Mrs. Donald Logan, Miss Linda Silmon, Miss Till Wright, Miss Janet Vanderpool, Miss Connie Yancey, Miss Merri Jo Simonton, Miss Dana Mingledorff and Miss Cherie Martin, "Miss Chacahoula of 1964" at Northeast Louisiana State College.

SLEEVES RETURN

Featuring a preview of fashions for Easter the show was opened with the modeling of a white suit with full length matching coat, in a combination fabric of Raffia viscose and wool in ribbon knit style. Another striking ensemble shown was a three-piece costume of navy silk with white crepe shell overblouse.

The jumper, which enjoyed tremendous popularity during the fall and winter season, is continuing as a spring favorite. One interesting number in this collection shown was a black imported Butte knit jumper with its own white knit blouse, featuring three-quarter sleeves.

Important in the neutral shades this season is vanilla which appeared in a sleeveless shift of imported linen, styled with a low rolled collar, accented by a black grosgrain bow.

Blousing, bias cuts, ruffles, pleats, softly drawn necklines and sleeves, droopy collars and big bows are sure to make any woman feel her prettiest this spring. After an absence of sleeves for several seasons, they are making a comeback in wide, funnel or cape shapes. The feminine look is further identified by a swirl of pleats, many appearing on dresses in drip-dry fabrics, for easy care during wilting summer days.

LONG DRESS

The long dress is now an evening essential for elegants and spring will see an array of floor-reaching gowns. Among those shown were a lemon yellow crepe, fashioned on rather tailored lines and a frothy creation of aqua silk organza featuring a white embroidered panel from neckline to hem in front. Brilliant blue turquoise and yellow were combined in a bold cotton pique print floor length frock, to take its wearer from at-home entertaining to dancing at the club. For the young in heart was the short dancing dress of heavy white cotton lace with pale blue cummerbund to encircle the waist.

Final number modeled in the show was a long gown of navy blue crepe fashioned on shift lines with a deep double ruffle of imported navy Chantilly lace flaring from the knee.

Millinery which either matched or contrasted with the costume modeled, coordinated the truly feminine feel for spring.

Mrs . Bob Branch was general chairman of this year's affair with Mrs. Donald Logan as co-chairman. Organ music was provided by Les Winslow and Jan Bank served as narrator. Special entertainment featured a medley by a trio from the West Monroe High School Choir, under direction of Mrs. Arnold Kilpatrick.

The springtime theme also prevailed in the decorations for the luncheon tables. Placed at intervals along green ruffled net runners which extended the length of the tables, were white-sprayed wicker baskets filled with predominantly yellow flowers.

Proceeds from the affair will benefit the Cerebral Palsy School in Monroe.

Communism Is Topic For Review Club Study

The new home of Mrs. Calvin Folds on Pargoud Blvd., was scene of the bi-monthly meeting of the Review Club Monday afternoon, March 2.

Mrs. J. H. Scogin Jr. and Mrs. H. A. Genung Jr. were special guests for the afternoon and were welcomed by Mrs. W. T. Davis, president, who opened the meeting by leading the group in the club collect.

During the business session it was reported that the Review Club received first place at the fifth district Louisiana Federated Women's clubs convention in Tallulah under the general study classification. The club's year book received honorable mention.

Mrs. George T. Walker, chairman of the advisory board, introduced the program entitled "Circumspection — Strategic Spots." A quote by Hugo "Revolution is the larva of civilzation," set the mood for the first review by Mrs. Fred Huenefeld Jr. The Sand Pebbles, by Richard McKenna was chosen a Book of the Month selection, won the Harper's prize for 1963 and has been sold to the movies. Background of the story is the Chinese revolution of the mid-twenties, the revolution in which Chiang Kai-Shek came to power. Its hero is a machinists' mate assigned to duty on an antiquated gunboat, the San Pablo, that patrols the upper reaches of the Yangtze River.

Following the same line of thought in a more serious vein Mrs. William Inabnet gave a report on Communism in Red China today using as references, Robert Loh's book, Escape from Red China; Edgar Snow's The Other Side of the River, and Dr. Fred Schwarz's book, You Can Trust the Communists — to be Communists. She explained how the communists came to power in China behind false promises and how a handful of men gained control over 700 million unwilling people. She concluded by saying that communism's greatest ally is the ignorance of the free world and stressed the importance of American citizens becoming enlightened and dedicated to preserving a freedom.

At the conclusion of the program the hostess served a dessert course to Mrs. Nolan Harvey, Mrs. James Brown, Mrs. E. P. Cudd, Mrs. W. T. Davis, Mrs. Thomas Dansby, Mrs. Herschel Gentry Jr., Mrs. Fred Huenefeld, Mrs. William Inabnet, Mrs. Ralph King, Mrs. Claude Smith, Mrs. Sam Smith, Mrs. Nat Spencer, Mrs. George Walker; Mrs. Lestar Martin and the guests.

Collars, Cuffs Make Comeback

Collars and cuffs make a ladylike comeback for spring.

Fashioned of cotton, crepe, eyelet, lace organdy and other sheer fabrics, spring's detachable collars and cuffs add fresh touches of femininity to any outfit.

Refreshing in white to lighten and brighten navy, and play up the new pin stripes, collars and cuffs also come in a colorful variety of prints and stripes.

Many collars softly bow-tie for a romantic ingenue look. Others are pleated, ruffled, caped or "poet's collars." Cuffs are often deep and flared.

Camilla Harmon Weds Robert Cole Baxter

In a double ring ceremony Saturday, March 7, Miss Camilla Fay Harmon, daughter of Mr. and Mrs. Frank Leon Harmon of Monroe, became the bride of Robert Cole Baxter of Orange, Texas, son of Mr. and Mrs. William Earl Baxter, Monticello, Arkansas.

Rev. Vester Headrick performed the ceremony at 3:30 p. m. in Lakeshore Baptist Church. The couple knelt on a white prie dieu before the altar which was garlanded with ivy, and flanked by pedestal baskets of white flowers against a background of greenery, interspersed with ribbon and stephanotis.

A program of wedding music was presented by Mrs. James Perkins, organist, and David Whipple, soloist.

Given in marriage by her father the bride wore a floor length gown of white crystaline, styled with sweetheart neckline and semi-belled skirt with detachable chapel train. Appliques of lace and pearls embellished the bodice and skirt front. A lavishly pearled crown held her four tiered veil of illusion. The bride carried a bouquet of white roses and feathered carnations centered with a white orchid, atop a white Bible, a gift of the groom.

Maid of honor and only attendant for the bride was her sister, Miss Eleanor Harmon. She wore a floor length gown of green crystaline, styled similar to the bride's with sweetheart neckline. Her headdress was of green crystaline petals with a short green veil and she carried a bouquet of pale yellow pompons and roses.

Miss Mary Ann Harrington, flower girl, wore a white floor length frock with sash of green, crystaline and carried a white decorated basket of rose petals.

Lt. James Ross, Charleston, North Carolina, attended Mr. Baxter as best man and ushers were Michael McCready, Wesley Hodge, Frank Harmon, brother of the bride and Meredith Cowsert of Jackson, Miss.

Mrs. Harmon, mother of the bride, was wearing a three piece suit of aqua Italian silk and a white orchid corsage. Her peau de soie shoes were of matching shade and she wore a matching hat and carried a pearl bag. The bridegroom's mother, Mrs. Baxter, wore a pink silk three piece ensemble with matching hat and shoes and an orchid corsage.

A reception followed the ceremony in the church reception hall. The bride's table, covered with a white linen cutwork cloth, held a central arrangement of white cathedral tapers based with stock, snapdragons and pompons interspersed with satin ribbons and tulle poufs. The horizontal arrangement ended with a pair of Italian love birds in alabaster.

Alternating at the two punch bowls were Misses Janet Hyman, Mary Coon, Carole Taliaferro and Mary Ellen Francis. Wedding cake was served by Misses Pat Turner and Joyce Mullins. Tea girls were Misses Judy Neal, Dorothy Stephenson, Therese Reed, Billie Vines and Harriett Bobo and others assisting with the courtesies were Mrs. Frank Francis, Mrs. Rod Hickman, Mrs. Daniel Dupree, Mrs. Jack Harrington, Mrs. John Dillon and Mrs. Joe Mullins.

Miss Ellen Walker attended the guest book at a white covered table which held a three branched candelabra decorated with ribbon and pompons.

After a short wedding trip in the South the couple will establish a home in Orange, Texas. For travel the bride wore a yellow silk suit with matching straw hat and bone patent accessories. Her corsage was a white orchid.

Mrs. Baxter was graduated from Neville high school and from Northeast Louisiana State College with a B. S. degree in mathematics education. She is a member of Phi Mu social fraternity, Alpha Theta honorary fraternity, Senior Board and is listed in Who's Who in American Colleges and Universities. A graduate of Monticello high school, Mr. Baxter graduated from Vanderbilt University with a B. E. degree in mechanical engineering. He is a member of Sigma Nu and Tau Beta Pi fraternities.

FOR YOUNGSTERS

Youngsters usually like frothy gelatin desserts. Make up a package of fruit-flavored gelatin dessert and chill it until it is partly set. Then beat it vigorously until it is light and fluffy. The dessert may now be put in a mold (to be unmolded later) or in dessert dishes; refrigerate until firm.

Capes Star In Spring Coats, Suits

This is the season for capes and capelets. The full length capes are under careful control with a narrow arching through the shoulder lines and a minimum of swing. Capelets are a strong part of the suit picture, usually turning into a costume with a coordinated blouse. And there are also many capelet coats, with the cape developing from back into sleeve.

Costumes this spring are bigger and better than ever. The coat a la Chanel with silk facing and skirt and blouse to match is very popular, Women's Wear Daily notes. And in three-piece suits, the favorite third piece is still pretty much a shell blouse and coordinating lining. However, there are many more enterprising blouses that make much of pleating, blousons, collars and cuffs.

Texture is still the magic word with mohair either alone or mixed with wool creating the surface interest. Many chunky looking tweeds mix many fibers with a bulky look and a light hand. Very new: Hard finished men's wear worsteds.

Colors: Oodles of white for coats and suits buttoned in brass or braided with red and blue; bright navy; much green of the vivid acid variety or mixed with blue; oatmeal beige; black and white in houndstooth checks or glen plaids; strong pinks, new look of wisteria.

Make-Up Tricks Hide Imperfections

By VIVIAN BROWN

NEW YORK (AP) — Nose too big? A little puffy under the eyes? Jowls too heavy?

Knowing about Evelyn Marshall should be a consolation. She has made a career of disguising the facial faults of women you may have sighed over in magazines and on television as being perfect beauties.

"Even some beautiful noses must be toned down for a picture," says the expert who estimates she has made up the faces of more than 40,000 women in the past 30 years.

She uses a darker than regular foundation on both sides of a too wide nose, and some on the tip of a nose too long. Shadow blending powders are also available for the purpose, she says.

For puffy eyes she mixes a little cream rouge in the foundation and pats it gently over the swelling.

She diminishes photogenically the size of cheeks or jowls by applying a shading rouge or a deeper tone foundation along the jaw line toward the throat.

BAG OF TRICKS

No one brand offers a perfect makeup, she says but each has cosmetics of value.

"The two biggest makeup mistakes are in choosing the wrong foundation and the wrong shade of lipstick. If makeup turns orange on skin, the foundation may be too oily, a problem that may be solved with silicone base cosmetics."

Pat on foundation cream, even around eyes. Mix white or pale ivory foundation with a little of your regular foundation and streak it along line areas of mouth, eyes, forehead. Blot with tissue or linen like squares to draw off excess oil and moisture. Smooth the line into skin gently with finger.

Powder the face heavily, brush off excess. Apply eye liner but do not bring line past the corner of your eye. Apply mascara above and below eyelashes. Pat powder under upper lashes. Apply mascara again for lush fringe.

OUTLINING FEATURES

She prefers to brush on eyebrows rather than use the hard line of an eye pencil. She starts from the temple and works toward the nose. A silicone base permits easy application.

Mouth droop may be offset by carrying the lipline to the corner of the mouth rather than letting it drop suddenly.

Outline the lips with pencil, not brush, she advises. It is easier for the amateur. If lips are large wear a dull tone of lipstick. If face is mature wear a deep, bright shade to detract from aging shadows. Small lips may be highlighted by using a lighter lipstick on the lower lip with the regular lipstick color.

The look today is like "no makeup when you have a ton of it on," she explains. "And emphasize your own bone structure, rather than adapting the look of another."

SOME EYE CUES

Don't underline or extend them. The liner on top should look like part of the eye line. The eyes should look around. Hair and mascara should match in color. Blondes should use ash brown liner and light brown mascara; silver blondes, gray liner, gray mascara; black-haired girls should use dark brown liner and mascara. Eyeshadow should be a similar shade. Raise the eyebrows, if nose is long."

Use a soft blue pencil along a lower eyelid that is red from eyestrain. Avoid green — it makes the eyeball look yellow, and white will make it look like additional skin.

When removing makeup use skin freshener instead of plain water after cleansing cream, she advises. "The cotton will be full of makeup because you can't remove that grease with water any more than you can remove butter from a plate with plain water."

Easter, March 29

A Print of Beauty

A subtle flower print decorates this luscious net covered turban. Small flower inserts only add to the overall beauty of this Easter delight. Just one of a fabulous collection.

$10.95 To $22.95

MILLINERY DEPARTMENT

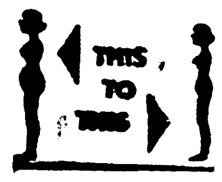

It Stays Up - - Stays Down
- - STAYS PUT!
ATTENTION 25-40
WAIST SIZES

NEW REDUCE-EZE GIRDLE

INSTANTLY SLIMMER!

2 SIZES IN 2 SECONDS

'Makes Inches Seem to Vanish' off tummy, waist, hips, thighs, and diaphragm

$4.98 PANTY OR GIRDLE

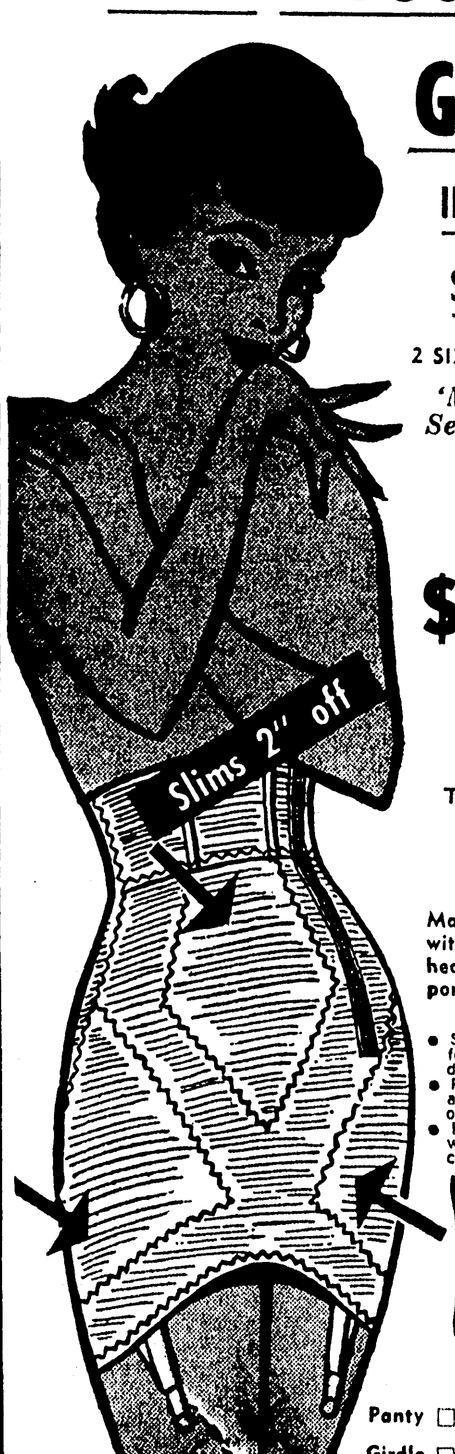

THE NEW MIRACLE PANEL. GRIPS— HUGS—HOLDS— AND MOLDS

Magic inserts control with complete comfort, healthful, lasting support.

- Side-Opening zipper for easy "no strain" dressing!
- Power elastic g-i-v-e-s as you sit, bend or stretch!
- Four-inch waistband with stay-up-stays, can't roll!

Style Shop

Panty ☐
Girdle ☐

Instantly your figure measures sizes slimmer REDUCE - EZE Master feature consists of hidden sheet rubber covered with soft cotton flannel. This absorbs excess perspiration as the girdle supports tummy, hips, and thighs by gentle, diagonal-control, balanced pressure against fatty bulges.

Size	Small	Med.	Large	XL	2XL	3XL	4XL	5XL
Waist	25-26	27-28	29-30	31-32	33-34	35-36	37-38	39-40
Hips	34-36	37-38	39-40	41-42	43-44	45-46	47-48	49-50

Name . . . .
Street . . . .
City . . . . . Zone . . . . State . . . .
☐Check ☐Money Order ☐Charge to My Acct.

ADD 40c Postage - Plus 2% Sales Tax for EZE WEAR and ALL DAY COMFORT
NEW! MIRACLE INNER PANELS TEND TO SLIM AND TRIM LIKE MAGIC

REPEAT OF A TWO TIME SELLOUT

double-knit . . . softly scarfed!

our Orlon two-piecer

$11.98

A knit as soft as cashmere, and very like it in look . . . but it's washable Orlon® acrylic. Fashioned in the perfect overblouse two-piecer with one of the most flattering necklines ever created. And the waistline of the skirt is elastic to fit perfectly. North-south delight in pink powder blue, maize. 10 to 18.

Dial FA 3-4475 or Mail Your Order

STYLE SHOP - DeSIARD - MONROE, LA.
PLEASE SEND DOUBLE-KNIT, TWO PIECER
SIZE ☐ COLOR ☐
NAME . . . .
ADDRESS . . . .
TOWN . . . . STATE . . . .
C.O.D. ☐ CASH ☐ CHARGE ☐

PLEASE ADD 2% SALES TAX PLUS 40c POSTAGE

HEAD TURNING SPRING GLAMOUR ©SGW, INC.

A permanent by us will show off the burnished beauty of expertly styled hair.

CALL FA 5-1336 FOR APPOINTMENTS

YOUNG'S BEAUTY SHOP
1215 HINKLE WEST MONROE

Ladies, break the cigarette habit with a pipe from "Hiller's".

RHINESTONE Studded Pipes $2.00

Gold Leafed Leather Tobacco Pouch $1.00

Hiller's GIFTS
twin city shopping center

SPRING FASHIONS destined for the Easter Parade, are shown by these models who appeared in the Cultura Book Club's spring style show Saturday noon at the Frances Hotel Roof. They are from left to right, Mrs. Tommy Spurlock Jr., Mrs. Conley Hogan and Mrs. G. L. Shepard. Spring and summer fashions from The Palace were featured in the style show.

Fashion Show Reveals Spring Feminine Look

By BETTE ELLEN SMITH
Women's Editor

Fashions for Spring combine an air of sophistication with young innocence for a truly feminine look. Some are demure, some frankly flirty but always the look is utterly ladylike.

These fashion trends were revealed at a benefit spring style show, sponsored by the Cultura Book Club Saturday afternoon, March 7 at the Frances Hotel Roof. Using an appropriate theme, "My Fair Lady," the show featured spring and summer fashions from The Palace.

Fashion dictates that girls will be girls with a ladylike appearance replacing the sportive look of the season past. Wisteria joins the color family of luscious pastels which range from creamiest shades of pale beige to tempting tangerine. Sunny yellows, cool blues and frosty greens also appear popular for spring along with the prennially favored pink shades.

Mrs. Katherine Faust Wyatt from The Palace, was fashion coordinator for the show, which followed a 12 o'clock luncheon. Modeling the spring and summer fashions were Mrs. G. L. Shepard, Mrs. Harry Liner, Mrs. Harold Crew, Mrs. H. Conley Hogan, Mrs. John Young, Mrs. Herbert Moffett, Mrs. G. W. Welch, Mrs. Roland Nix, Mrs. Henry Camp, Mrs. Tommy Spurlock Jr., Mrs. Donald Logan, Miss Linda Silmon, Miss Till Wright, Miss Janet Vanderpool, Miss Connie Yancey, Miss Merri Jo Simonton, Miss Dana Mingledorff and Miss Cherie Martin, "Miss Chacahoula of 1964" at Northeast Louisiana State College.

SLEEVES RETURN

Featuring a preview of fashions for Easter the show was opened with the modeling of a white suit with full length matching coat, in a combination fabric of Raffia viscose and wool in ribbon knit style. Another striking ensemble shown was a three-piece costume of navy silk with white crepe shell overblouse.

The jumper, which enjoyed tremendous popularity during the fall and winter season, is continuing as a spring favorite. One interesting number in this collection shown was a black imported Butte knit jumper with its own white knit blouse, featuring three-quarter sleeves.

Important in the neutral shades this season is vanilla which appeared in a sleeveless shift of imported linen, styled with a low rolled collar, accented by a black grosgrain bow.

Blousing, bias cuts, ruffles, pleats, softly drawn necklines and sleeves, droopy collars and big bows are sure to make any woman feel her prettiest this spring. After an absence of sleeves for several seasons, they are making a comeback in wide, funnel or cape shapes. The feminine look is further identified by a swirl of pleats, many appearing on dresses in drip-dry fabrics, for easy care during wilting summer days.

LONG DRESS

The long dress is now an evening essential for elegants and spring will see an array of floor-reaching gowns. Among those shown were a lemon yellow crepe, fashioned on rather tailored lines and a frothy creation of aqua silk organza featuring a white embroidered panel from neckline to hem in front. Brilliant blue turquoise and yellow were combined in a bold cotton pique print floor length frock, to take its wearer from at-home entertaining to dancing at the club. For the young in heart was the short dancing dress of heavy white cotton lace with pale blue cummerbund to encircle the waist.

Final number modeled in the show was a long gown of navy blue crepe fashioned on shift lines with a deep double ruffle of imported navy Chantilly lace flaring from the knee.

Millinery which either matched or contrasted with the costume modeled, coordinated the truly feminine feel for spring.

Mrs . Bob Branch was general chairman of this year's affair with Mrs. Donald Logan as co-chairman. Organ music was provided by Les Winslow and Jan Bank served as narrator. Special entertainment featured a medley by a trio from the West Monroe High School Choir, under direction of Mrs. Arnold Kilpatrick.

The springtime theme also prevailed in the decorations for the luncheon tables. Placed at intervals along green ruffled net runners which extended the length of the tables, were white-sprayed wicker baskets filled with predominantly yellow flowers.

Proceeds from the affair will benefit the Cerebral Palsy School in Monroe.

Communism Is Topic For Review Club Study

The new home of Mrs. Calvin Folds on Pargoud Blvd., was scene of the bi-monthly meeting of the Review Club Monday afternoon, March 2.

Mrs. J. H. Scogin Jr. and Mrs. H. A. Genung Jr. were special guests for the afternoon and were welcomed by Mrs. W. T. Davis, president, who opened the meeting by leading the group in the club collect.

During the business session it was reported that the Review Club received first place at the fifth district Louisiana Federated Women's clubs convention in Tallulah under the general study classification. The club's year book received honorable mention.

Mrs. George T. Walker, chairman of the advisory board, introduced the program entitled "Circumspection — Strategic Spots." A quote by Hugo "Revolution is the larva of civilzation," set the mood for the first review by Mrs. Fred Huenefeld Jr. The Sand Pebbles, by Richard McKenna was chosen a Book of the Month selection, won the Harper's prize for 1963 and has been sold to the movies. Background of the story is the Chinese revolution of the mid-twenties, the revolution in which Chiang Kai-Shek came to power. Its hero is a machinists' mate assigned to duty on an antiquated gunboat, the San Pablo, that patrols the upper reaches of the Yangtze River.

Following the same line of thought in a more serious vein Mrs. William Inabnet gave a report on Communism in Red China today using as references, Robert Loh's book, Escape from Red China; Edgar Snow's The Other Side of the River, and Dr. Fred Schwarz's book, You Can Trust the Communists — to be Communists. She explained how the communists came to power in China behind false promises and how a handful of men gained control over 700 million unwilling people. She concluded by saying that communism's greatest ally is the ignorance of the free world and stressed the importance of American citizens becoming enlightened and dedicated to preserving a freedom.

At the conclusion of the program the hostess served a dessert course to Mrs. Nolan Harvey, Mrs. James Brown, Mrs. E. P. Cudd, Mrs. W. T. Davis, Mrs. Thomas Dansby, Mrs. Herschel Gentry Jr., Mrs. Fred Huenefeld, Mrs. William Inabnet, Mrs. Ralph King, Mrs. Claude Smith, Mrs. Sam Smith, Mrs. Nat Spencer, Mrs. George Walker; Mrs. Lestar Martin and the guests.

Collars, Cuffs Make Comeback

Collars and cuffs make a ladylike comeback for spring.

Fashioned of cotton, crepe, eyelet, lace organdy and other sheer fabrics, spring's detachable collars and cuffs add fresh touches of femininity to any outfit.

Refreshing in white to lighten and brighten navy, and play up the new pin stripes, collars and cuffs also come in a colorful variety of prints and stripes.

Many collars softly bow-tie for a romantic ingenue look. Others are pleated, ruffled, caped or "poet's collars." Cuffs are often deep and flared.

Camilla Harmon Weds Robert Cole Baxter

In a double ring ceremony Saturday, March 7, Miss Camilla Fay Harmon, daughter of Mr. and Mrs. Frank Leon Harmon of Monroe, became the bride of Robert Cole Baxter of Orange, Texas, son of Mr. and Mrs. William Earl Baxter, Monticello, Arkansas.

Rev. Vester Headrick performed the ceremony at 3:30 p. m. in Lakeshore Baptist Church. The couple knelt on a white prie dieu before the altar which was garlanded with ivy, and flanked by pedestal baskets of white flowers against a background of greenery, interspersed with ribbon and stephanotis.

A program of wedding music was presented by Mrs. James Perkins, organist, and David Whipple, soloist.

Given in marriage by her father the bride wore a floor length gown of white crystaline, styled with sweetheart neckline and semi-belled skirt with detachable chapel train. Appliques of lace and pearls embellished the bodice and skirt front. A lavishly pearled crown held her four tiered veil of illusion. The bride carried a bouquet of white roses and feathered carnations centered with a white orchid, atop a white Bible, a gift of the groom.

Maid of honor and only attendant for the bride was her sister, Miss Eleanor Harmon. She wore a floor length gown of green crystaline, styled similar to the bride's with sweetheart neckline. Her headdress was of green crystaline petals with a short green veil and she carried a bouquet of pale yellow pompons and roses.

Miss Mary Ann Harrington, flower girl, wore a white floor length frock with sash of green, crystaline and carried a white decorated basket of rose petals.

Lt. James Ross, Charleston, North Carolina, attended Mr. Baxter as best man and ushers were Michael McCready, Wesley Hodge, Frank Harmon, brother of the bride and Meredith Cowsert of Jackson, Miss.

Mrs. Harmon, mother of the bride, was wearing a three piece suit of aqua Italian silk and a white orchid corsage. Her peau de soie shoes were of matching shade and she wore a matching hat and carried a pearl bag. The bridegroom's mother, Mrs. Baxter, wore a pink silk three piece ensemble with matching hat and shoes and an orchid corsage.

A reception followed the ceremony in the church reception hall. The bride's table, covered with a white linen cutwork cloth, held a central arrangement of white cathedral tapers based with stock, snapdragons and pompons interspersed with satin ribbons and tulle poufs. The horizontal arrangement ended with a pair of Italian love birds in alabaster.

Alternating at the two punch bowls were Misses Janet Hyman, Mary Coon, Carole Taliaferro and Mary Ellen Francis. Wedding cake was served by Misses Pat Turner and Joyce Mullins. Tea girls were Misses Judy Neal, Dorothy Stephenson, Therese Reed, Billie Vines and Harriett Bobo and others assisting with the courtesies were Mrs. Frank Francis, Mrs. Rod Hickman, Mrs. Daniel Dupree, Mrs. Jack Harrington, Mrs. John Dillon and Mrs. Joe Mullins.

Miss Ellen Walker attended the guest book at a white covered table which held a three branched candelabra decorated with ribbon and pompons.

After a short wedding trip in the South the couple will establish a home in Orange, Texas. For travel the bride wore a yellow silk suit with matching straw hat and bone patent accessories. Her corsage was a white orchid.

Mrs. Baxter was graduated from Neville high school and from Northeast Louisiana State College with a B. S. degree in mathematics education. She is a member of Phi Mu social fraternity, Alpha Theta honorary fraternity, Senior Board and is listed in Who's Who in American Colleges and Universities. A graduate of Monticello high school, Mr. Baxter graduated from Vanderbilt University with a B. E. degree in mechanical engineering. He is a member of Sigma Nu and Tau Beta Pi fraternities.

FOR YOUNGSTERS

Youngsters usually like frothy gelatin desserts. Make up a package of fruit-flavored gelatin dessert and chill it until it is partly set. Then beat it vigorously until it is light and fluffy. The dessert may now be put in a mold (to be unmolded later) or in dessert dishes; refrigerate until firm.

Capes Star In Spring Coats, Suits

This is the season for capes and capelets. The full length capes are under careful control with a narrow arching through the shoulder lines and a minimum of swing. Capelets are a strong part of the suit picture, usually turning into a costume with a coordinated blouse. And there are also many capelet coats, with the cape developing from back into sleeve.

Costumes this spring are bigger and better than ever. The coat a la Chanel with silk facing and skirt and blouse to match is very popular, Women's Wear Daily notes. And in three-piece suits, the favorite third piece is still pretty much a shell blouse and coordinating lining. However, there are many more enterprising blouses that make much of pleating, blousons, collars and cuffs.

Texture is still the magic word with mohair either alone or mixed with wool creating the surface interest. Many chunky looking tweeds mix many fibers with a bulky look and a light hand. Very new: Hard finished men's wear worsteds.

Colors: Oodles of white for coats and suits buttoned in brass or braided with red and blue; bright navy; much green of the vivid acid variety or mixed with blue; oatmeal beige; black and white in houndstooth checks or glen plaids; strong pinks, new look of wisteria.

Make-Up Tricks Hide Imperfections

By VIVIAN BROWN

NEW YORK (AP) — Nose too big? A little puffy under the eyes? Jowls too heavy?

Knowing about Evelyn Marshall should be a consolation. She has made a career of disguising the facial faults of women you may have sighed over in magazines and on television as being perfect beauties.

"Even some beautiful noses must be toned down for a picture," says the expert who estimates she has made up the faces of more than 40,000 women in the past 30 years.

She uses a darker than regular foundation on both sides of a too wide nose, and some on the tip of a nose too long. Shadow blending powders are also available for the purpose, she says.

For puffy eyes she mixes a little cream rouge in the foundation and pats it gently over the swelling.

She diminishes photogenically the size of cheeks or jowls by applying a shading rouge or a deeper tone foundation along the jaw line toward the throat.

BAG OF TRICKS

No one brand offers a perfect makeup, she says but each has cosmetics of value.

"The two biggest makeup mistakes are in choosing the wrong foundation and the wrong shade of lipstick. If makeup turns orange on skin, the foundation may be too oily, a problem that may be solved with silicone base cosmetics."

Pat on foundation cream, even around eyes. Mix white or pale ivory foundation with a little of your regular foundation and streak it along line areas of mouth, eyes, forehead. Blot with tissue or linen like squares to draw off excess oil and moisture. Smooth the line into skin gently with finger.

Powder the face heavily, brush off excess. Apply eye liner but do not bring line past the corner of your eye. Apply mascara above and below eyelashes. Pat powder under upper lashes. Apply mascara again for lush fringe.

OUTLINING FEATURES

She prefers to brush on eyebrows rather than use the hard line of an eye pencil. She starts from the temple and works toward the nose. A silicone base permits easy application.

Mouth droop may be offset by carrying the lipline to the corner of the mouth rather than letting it drop suddenly.

Outline the lips with pencil, not brush, she advises. It is easier for the amateur. If lips are large wear a dull tone of lipstick. If face is mature wear a deep, bright shade to detract from aging shadows. Small lips may be highlighted by using a lighter lipstick on the lower lip with the regular lipstick color.

The look today is like "no makeup when you have a ton of it on," she explains. "And emphasize your own bone structure, rather than adapting the look of another."

SOME EYE CUES

Don't underline or extend them. The liner on top should look like part of the eye line. The eyes should look around. Hair and mascara should match in color. Blondes should use ash brown liner and light brown mascara; silver blondes, gray liner, gray mascara; black-haired girls should use dark brown liner and mascara. Eyeshadow should be a similar shade. Raise the eyebrows, if nose is long."

Use a soft blue pencil along a lower eyelid that is red from eyestrain. Avoid green — it makes the eyeball look yellow, and white will make it look like additional skin.

When removing makeup use skin freshener instead of plain water after cleansing cream, she advises. "The cotton will be full of makeup because you can't remove that grease with water any more than you can remove butter from a plate with plain water."

HEAD TURNING
SPRING GLAMOUR ©SGW, INC.
A permanent by us will show off the burnished beauty of expertly styled hair.
CALL FA 5-1336 FOR APPOINTMENTS
YOUNG'S BEAUTY SHOP
1215 HINKLE WEST MONROE

Ladies, break the cigarette habit with a pipe from "Hiller's".

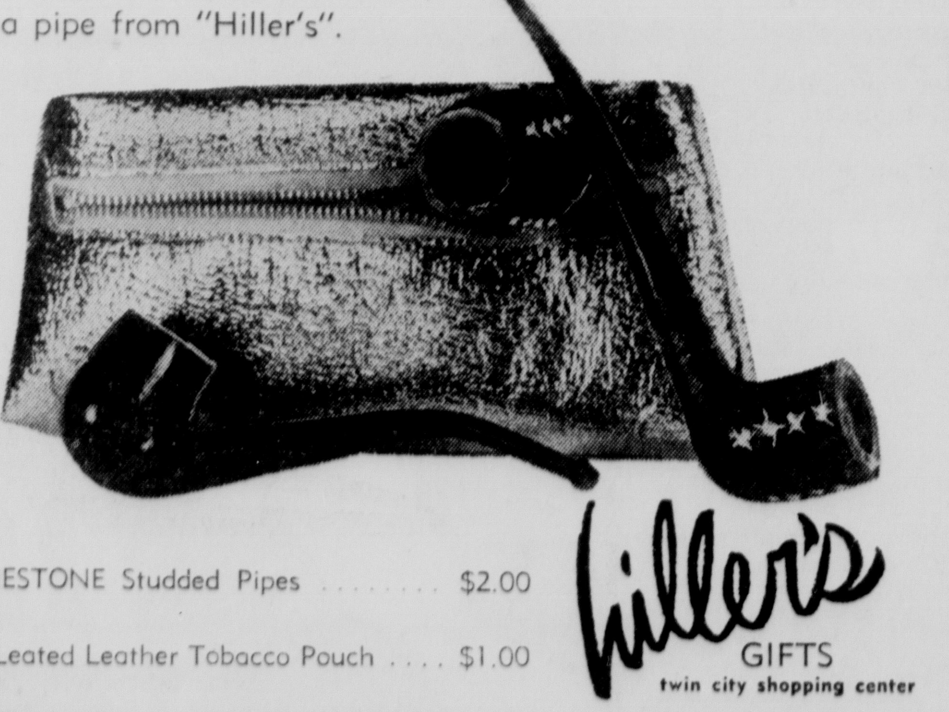

RHINESTONE Studded Pipes $2.00
Gold Leafed Leather Tobacco Pouch $1.00
Hiller's GIFTS
twin city shopping center

Style Shop
Easter, March 29
A Print of Beauty
A subtle flower print decorates this luscious net covered turban. Small flower inserts only add to the overall beauty of this Easter delight. Just one of a fabulous collection.
$10.95 To $22.95
MILLINERY DEPARTMENT

THIS, TO THIS
It Stays Up - - Stays Down - - STAYS PUT!
ATTENTION 25-40 WAIST SIZES
NEW REDUCE-EZE GIRDLE
INSTANTLY SLIMMER!
2 SIZES IN 2 SECONDS
'Makes Inches Seem to Vanish' off tummy, waist, hips, thighs, and diaphragm
$4.98 PANTY OR GIRDLE
THE NEW MIRACLE PANEL. GRIPS—HUGS—HOLDS—AND MOLDS
Magic inserts control with complete comfort, healthful, lasting support.
- Side-Opening zipper for easy "no strain" dressing!
- Power elastic g-i-v-e-s as you sit, bend or stretch!
- Four-inch waistband with stay-up-stays, can't roll!
Style Shop
Panty ☐
Girdle ☐
Instantly your figure measures sizes slimmer REDUCE - EZE Master feature consists of hidden sheet rubber covered with soft cotton flannel. This absorbs excess perspiration as the girdle supports tummy, hips, and thighs by gentle, diagonal-control, balanced pressure against fatty bulges.

Size	Small	Med.	Large	XL	2XL	3XL	4XL	5XL
Waist	25-26	27-28	29-30	31-32	33-34	35-36	37-38	39-40
Hips	34-36	37-38	39-40	41-42	43-44	45-46	47-48	49-50

Name
Street
City ... Zone ... State
☐Check ☐Money Order ☐Charge to My Acct.
ADD 40c Postage - Plus 2% Sales Tax for EZE WEAR and ALL DAY COMFORT
NEW! MIRACLE INNER PANELS TEND TO SLIM AND TRIM LIKE MAGIC

Style Shop
REPEAT OF A TWO TIME SELLOUT
double-knit . . . softly scarfed!
our Orlon two-piecer
$11.98
A knit as soft as cashmere, and very like it in look . . . but it's washable Orlon® acrylic. Fashioned in the perfect overblouse two-piecer with one of the most flattering necklines ever created. And the waistline of the skirt is elastic to fit perfectly. North-south delight in pink, powder blue, maize. 10 to 18.
Dial FA 3-4475 or Mail Your Order
STYLE SHOP - DeSIARD - MONROE, LA.
PLEASE SEND DOUBLE-KNIT, TWO PIECER
SIZE ☐ COLOR ☐
NAME
ADDRESS
TOWN STATE
C.O.D. ☐ CASH ☐ CHARGE ☐
PLEASE ADD 2% SALES TAX PLUS 40c POSTAGE

Bright Ideas Abound In New Spring Fashions

These gloomy days may not look it, but March is the first month of Spring. Never mind that moisture on window panes. To get that bright, bubbly Spring feeling, all any woman needs is exposure to the new fashions which promise to make this the brightest season ever!

There are many new ideas among fashions this Spring. Clothing designers say their latest costumes come over with impact only when every component part is in accord. This does not mean everything you wear must "match." The bright idea this Spring is blend, complement, contrast accessories with apparel. Sparkling accessories add punch to clothing. For instance, there are bags with bright gold slender chains for handles, colorful new petite bags and many gay patent bags, Costume jewelry may be dainty or baroque, but it all has a definite antique look, from cloisonne to large sparkling stones with bright ideas. Scarves are full of color, often with inspiration from the impressionistic era in art. Hosiery takes to color and texture, from bold and sportive to subtle suggestion for dress. Bright idea hair-dos are daintier, neater, often longer and blunt cut. Soft waves replace curl and the look is natural and outdoorsy.

MOHAIRS BIG

Fabrics range from gay ones with hard finish like gabardine and linen to misty crepe and chiffons. The loopy mohairs are big for Spring after growing in popularity last season. Another bright idea is stretch material used now for dresses and shifts as well as pants, and perfect for slip-over blouses.

Apparel silhouettes are softer, more feminine in gentle materials with lots of bias cuts, drapes, cowl collars, French cuffs and easy tailoring. There's a definite influence from the pretty, gentle lady look of the 1930s.

Contrasting or coordinating hats, bags and delicate shoes carry costumes in soft pastels. Everything's easy, nonchalant with a trend toward more shape. Lines fall easily as they skim sympathetically close to the body, revealing some curves and concealing others. There's a decided pull away from the 'nothing' look of simple shifts and overblouses to clothes with wider shoulders, important sleeves and collars. Seaming, blousing and ruffles are finely tailored to create the most beautiful, bright and wearable fashion in years. The long legged look resulting from unchanged short hemlines spotlights and emphasizes shoes.

ICE CREAM COLORS

Shoe accents are brilliant with gleaming patent or soft crushed kid in delectable ice cream colors. Lovely new views of the foot are given with openwork, cut-outs, straps, strips and tricks with beau-ties. Shell pumps often have long, slow curves at the sides. There's accent at lower laced backlines, often curved above the heel. Bright idea heels are delightful and different in heights just below high, mid demi, little right down to smidgen heels. In every case, the shoe relates to ready - to - wear. Vanilla Creme, Blueberry, Cherry, Strawberry Pink, Lemon Sherbet, Blue Frappe, Malt and Licorice Ice in bright idea shoes add punch, emphasize clothes. Fashion leaders who adopt the long skirts for night and for at-home will wear sandals, barebacks and elegant, sleek little heel pumps with them.

Hats may be floppy, bubble, sailor, panama or sombrero, but here again bright prints with brilliant colored bands, floaty chiffon wrap - around scarves and the light, feminine look prevail.

MISS VIKKI JAN NIELSEN

Vikki Nielsen, Fiance Set May 2 Wedding Date

Announcement has been made of the engagement and approaching marriage of Miss Vikki Jan Nielsen to Don Madison Sims. Miss Nielsen is the daughter of Mrs. Stigall Nielsen of Bastrop and Louie Ramy Nielsen of Monroe. Her fiance is the son of Mrs. Alton Yeldell Sims and the late Mr. Sims of Bastrop.

Formal announcement of the engagement was made last Saturday at a tea at the International House in Bastrop. Hostesses for the event were Mrs. James L. Brown, Mrs. Oliver Renfro, Mrs. Leonard Jenkins and Mrs. T. A. Morgan.

Miss Nielsen is a graduate of Bastrop high school and Louisiana State University where she received a bachelor or arts degree in journalism. At LSU she was affiliated with Pi Beta Phi social sorority and held the office of publicity chairman. She was also a member of Theta Sigma Phi, national honorary scholastic fraternity for women in journalism in which she held the office of treasurer. The bride-elect is woman's editor for the Bastrop paper.

Mr. Sims graduated from Bastrop high school and Louisiana State University where he received a bachelor of science degree in agriculture. He was a member of Kappa Alpha Order and also on the university's golf team. He is now manager of the family's farming interests in Mer Rouge.

The couple has chosen Saturday, May 2 as date for their wedding which will be solemnized in the First Baptist Church. Dr. O. M. Anderson of Water Valley, Miss., former pastor of the First Presbyterian Church in Bastrop, will perform the double ring ceremony. Assisting will be Dr. Ray P. Rust, pastor of the First Baptist Church.

Miss Nielsen has chosen Miss Penny Sims, sister of her fiance, to serve as maid of honor and Mrs. Murray Otis Bridges of Bastrop, as matron of honor. Bridesmaids will include Miss Judy Stigall of West Monroe; Miss Mary Ann Nielsen of Winnsboro; Miss Linda Lee Woods of Monroe, Miss Elizabeth Barham and Miss Marilyn Jenkins, both of Bastrop.

Serving as best man for Mr. Sims will be his uncle, Lloyd Barham. Groomsmen will include John Michael Yeldell, James E. Yeldell, Joseph Andrew Davenport and J. B. Rawlinson III of Mer Rouge; Fred Preaus of Bastrop and Mark Hill of Washington, D. C.

Miss Norma Jean Weatherly of Bastrop will be organist and Tom Terry Milliken of Ferriday, soloist.

the Palace

fashion blossoms

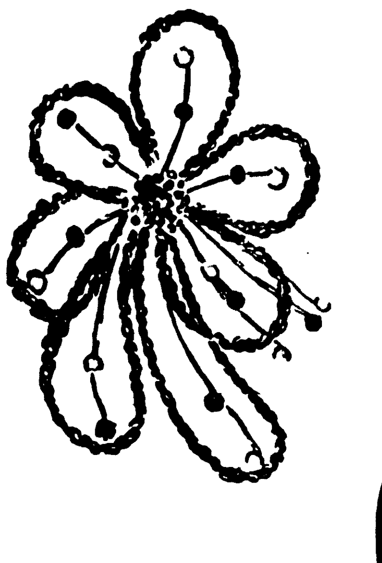

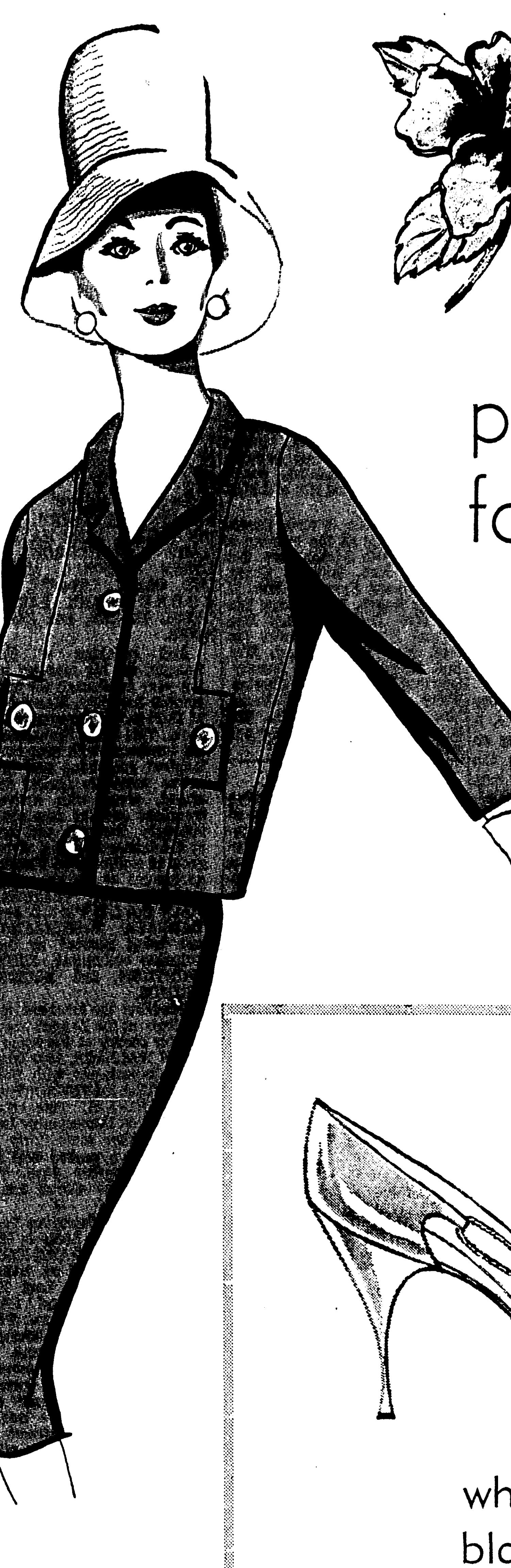

picked just for you...

the suit for Easter and after . . .

A great way to define your look for Easter . . . lightly shaped 100% wool two-piece suit with clever button effect on the jacket topping a slim skirt . . . a preview of spring, in grey, sizes 10-16, $125

FASHIONS ● SECOND FLOOR

boutonnieres styled by Coro . . .

Hand painted boutonnieres that are almost like the real thing (shown above), and infinitely more lasting . . . your choice of petunias, orchids, primroses and many others, the pins, $3, with matching earrings, $2 . . . as seen in Glamour and McCall's.

prices plus Fed. tax

JEWELRY ● STREET FLOOR

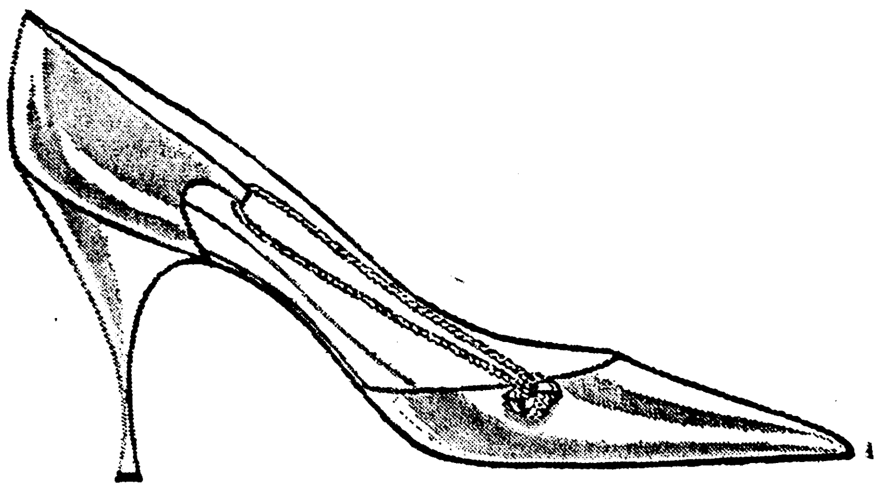

white or black patent

Palizzio NEW YORK

Lockett, a new light on white patent, an illusion of mother-of-pearl, 26.99

Le Pump, it means the pump, in supple black patent on a new, handsome mid heel, 26.99

SHOE SALON ● STREET FLOOR

STORE HOURS: 9:30 to 5:30
Monday thru Saturday

the Palace

Cohama® "seafarer" fabric...

the knitted sharkskin that sets the fashion tempo for your Easter and summer sewing

in solid colors **1.99** yd. in lovely prints **2.99** yd.

At last, the stabilized knitted sharkskin that won't wrinkle, wilt or cling, in 100% Celanese Arnel® Triacetate . . . the fabric that's easy to wash, easy to care for, in white that stays gloriously white, plus a delicious array of patterns.

FASHION FABRICS ● THIRD FLOOR

MISS VIKKI JAN NIELSEN

Vikki Nielsen, Fiance Set May 2 Wedding Date

Announcement has been made of the engagement and approaching marriage of Miss Vikki Jan Nielsen to Don Madison Sims. Miss Nielsen is the daughter of Mrs. Stigall Nielsen of Bastrop and Louie Ramy Nielsen of Monroe. Her fiance is the son of Mrs. Alton Yeldell Sims and the late Mr. Sims of Bastrop.

Formal announcement of the engagement was made last Saturday at a tea at the International House in Bastrop. Hostesses for the event were Mrs. James L. Brown, Mrs. Oliver Renfro, Mrs. Leonard Jenkins and Mrs. T. A. Morgan.

Miss Nielsen is a graduate of Bastrop high school and Louisiana State University where she received a bachelor or arts degree in journalism. At LSU she was affiliated with Pi Beta Phi social sorority and held the office of publicity chairman. She was also a member of Theta Sigma Phi, national honorary scholastic fraternity for women in journalism in which she held the office of treasurer. The bride-elect is woman's editor for the Bastrop paper.

Mr. Sims graduated from Bastrop high school and Louisiana State University where he received a bachelor of science degree in agriculture. He was a member of Kappa Alpha Order and also on the university's golf team. He is now manager of the family's farming interests in Mer Rouge.

The couple has chosen Saturday, May 2 as date for their wedding which will be solemnized in the First Baptist Church. Dr. O. M. Anderson of Water Valley, Miss., former pastor of the First Presbyterian Church in Bastrop, will perform the double ring ceremony. Assisting will be Dr. Ray P. Rust, pastor of the First Baptist Church.

Miss Nielsen has chosen Miss Penny Sims, sister of her fiance, to serve as maid of honor and Mrs. Murray Otis Bridges of Bastrop, as matron of honor. Bridesmaids will include Miss Judy Stigall of West Monroe; Miss Mary Ann Nielsen of Winnsboro; Miss Linda Lee Woods of Monroe, Miss Elizabeth Barham and Miss Marilyn Jenkins, both of Bastrop.

Serving as best man for Mr. Sims will be his uncle, Lloyd Barham. Groomsmen will include John Michael Yeldell, James E. Yeldell, Joseph Andrew Davenport and J. B. Rawlinson III of Mer Rouge; Fred Preaus of Bastrop and Mark Hill of Washington, D. C.

Miss Norma Jean Weatherly of Bastrop will be organist and Tom Terry Milliken of Ferriday, soloist.

Bright Ideas Abound In New Spring Fashions

These gloomy days may not look it, but March is the first month of Spring. Never mind that moisture on window panes. To get that bright, bubbly Spring feeling, all any woman needs is exposure to the new fashions which promise to make this the brightest season ever!

There are many new ideas among fashions this Spring. Clothing designers say their latest costumes come over with impact only when every component part is in accord. This does not mean everything you wear must "match." The bright idea this Spring is blend, complement, contrast accessories with apparel. Sparkling accessories add punch to clothing. For instance, there are bags with bright gold slender chains for handles, colorful new petite bags and many gay patent bags, Costume jewelry may be dainty or baroque, but it all has a definite antique look, from cloisonne to large sparkling stones with bright ideas. Scarves are full of color, often with inspiration from the impressionistic era in art. Hosiery takes to color and texture, from bold and sportive to subtle suggestion for dress. Bright idea hair-dos are daintier, neater, often longer and blunt cut. Soft waves replace curl and the look is natural and outdoorsy.

MOHAIRS BIG

Fabrics range from gay ones with hard finish like gabardine and linen to misty crepe and chiffons. The loopy mohairs are big for Spring after growing in popularity last season. Another bright idea is stretch material used now for dresses and shifts as well as pants, and perfect for slip-over blouses.

Apparel silhouettes are softer, more feminine in gentle materials with lots of bias cuts, drapes, cowl collars, French cuffs and easy tailoring. There's a definite influence from the pretty, gentle lady look of the 1930s.

Contrasting or coordinating hats, bags and delicate shoes carry costumes in soft pastels. Everything's easy, nonchalant with a trend toward more shape. Lines fall easily as they skim sympathetically close to the body, revealing some curves and concealing others. There's a decided pull away from the 'nothing' look of simple shifts and overblouses to clothes with wider shoulders, important sleeves and collars. Seaming, blousing and ruffles are finely tailored to create the most beautiful, bright and wearable fashion in years. The long legged look resulting from unchanged short hemlines spotlights and emphasizes shoes.

ICE CREAM COLORS

Shoe accents are brilliant with gleaming patent or soft crushed kid in delectable ice cream colors. Lovely new views of the foot are given with openwork, cut-outs, straps, strips and tricks with beau-ties. Shell pumps often have long, slow curves at the sides. There's accent at lower laced backlines, often curved above the heel. Bright idea heels are delightful and different in heights just below high, mid demi, little right down to smidgen heels. In every case, the shoe relates to ready - to - wear. Vanilla Creme, Blueberry, Cherry, Strawberry Pink, Lemon Sherbet, Blue Frappe, Malt and Licorice Ice in bright idea shoes add punch, emphasize clothes. Fashion leaders who adopt the long skirts for night and for at-home will wear sandals, barebacks and elegant, sleek little heel pumps with them.

Hats may be floppy, bubble, sailor, panama or sombrero, but here again bright prints with brilliant colored bands, floaty chiffon wrap - around scarves and the light, feminine look prevail.

STORE HOURS: 9:30 to 5:30
Monday thru Saturday

the Palace

Cohama® "seafarer" fabric...

the knitted sharkskin that sets the fashion tempo for your Easter and summer sewing

in solid colors **1.99** yd. in lovely prints **2.99** yd.

At last, the stabilized knitted sharkskin that won't wrinkle, wilt or cling, in 100% Celanese Arnel® Triacetate . . . the fabric that's easy to wash, easy to care for, in white that stays gloriously white, plus a delicious array of patterns.

FASHION FABRICS • THIRD FLOOR

the Palace

fashion blossoms

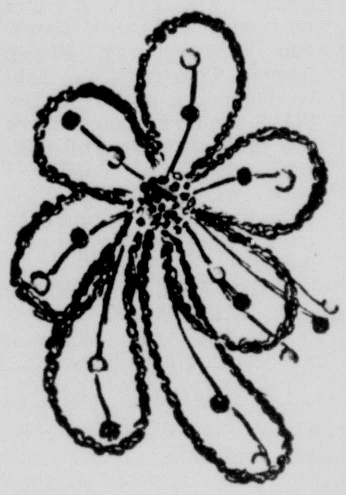

picked just for you...

the suit for Easter and after . . .

A great way to define your look for Easter . . . lightly shaped 100% wool two-piece suit with clever button effect on the jacket topping a slim skirt . . . a preview of spring, in grey, sizes 10-16, **$125**

FASHIONS • SECOND FLOOR

boutonnieres styled by Coro . . .

Hand painted boutonnieres that are almost like the real thing (shown above), and infinitely more lasting . . . your choice of petunias, orchids, primroses and many others, the pins, **$3,** with matching earrings, **$2** . . . as seen in Glamour and McCall's.

prices plus Fed. tax

JEWELRY • STREET FLOOR

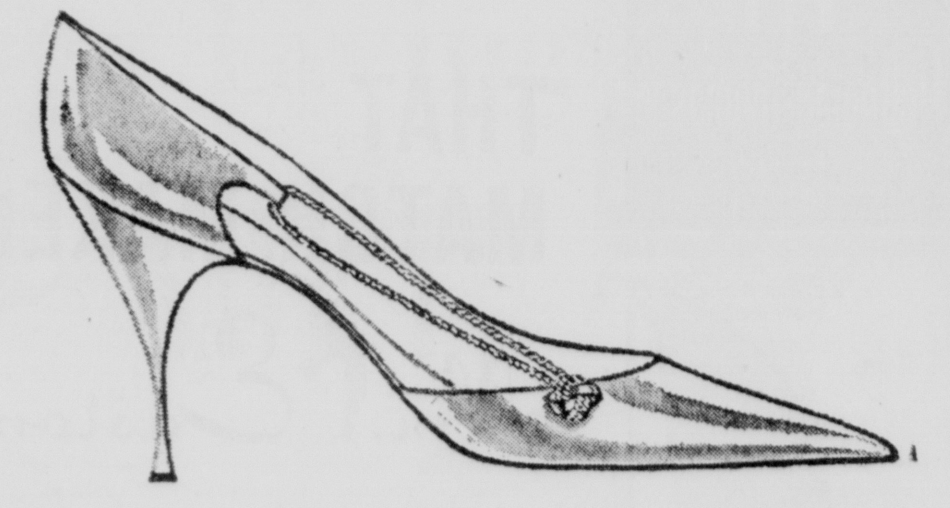

white or black patent

Palizzio

Lockett, a new light on white patent, an illusion of mother-of-pearl, **26.99**

Le Pump, it means the pump, in supple black patent on a new, handsome mid heel, **26.99**

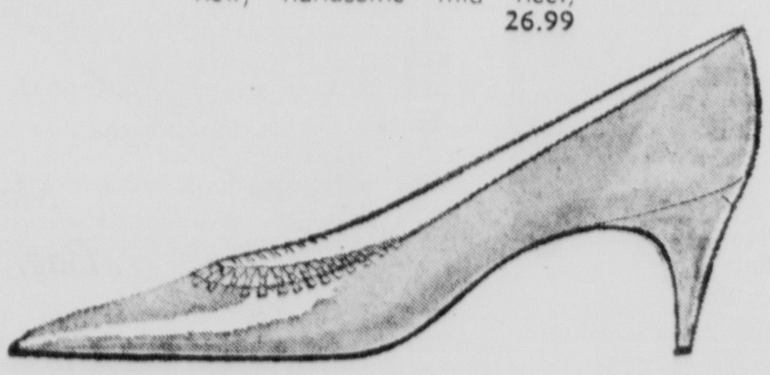

SHOE SALON • STREET FLOOR

MISS CARLYN SUE WATTS

Carlyn Watts To Become Bride Of Nathaniel Naff

Engagement and approaching marriage of Miss Carlyn Sue Watts and Nathaniel Franklin Naff is announced by her parents, Mr. and Mrs. John E. Watts of Bastrop. Parents of the future bridegroom are Mr. and Mrs. Tom Naff ,also of Bastrop.

A small family wedding is planned for March 26 in Central Church of Christ, Bastrop with Evangelist Donald Starks performing the ceremony.

A graduate of Bastrop high school the bride-elect is at present a senior at Northeast Louisiana State College.

Mr. Naff graduated from Bastrop high school, received his B. S. degree in forestry from Louisiana State University and his M. A. degree from Yale University. He was a member of Kappa Sigma at LSU.

The prospective bridegroom is presently employed by the Georgia Pacific Co. of Crossett, Ark. Following their marriage the couple will reside in Bastrop.

ARTISTIC FLORAL ARRANGEMENTS

The Nicest Way To Express Your Thoughts For Any Occasion
FTD We Wire Flowers Anywhere in the World
the FLOWER SHOPPE
FA 5-4371
1004 North Third St.

There's Whimsy In New Accents

There's a touch of whimsy in spring's costume jewelry. A garden of vegetables grows on pins and bracelets, while the 'animal kingdom' provides bug, butterfly and fish pins. Stripes, dots and enameled designs provide colorful accents for fashion's snappy young designs.

Summer jewelry is imaginatively styled with brightly colored fruit cuff bracelets, playful straw ropes, painted bamboo chain necklaces and bangle, and straw balls and beads.

Square Dancers To Celebrate 1st Anniversary

The first anniversary of the Wheelers and Dealers Square Dance Club will be celebrated at a birthday dance to be held Saturday, March 14, at 8 p.m. at the Carpenters' Hall located on Hall Street.

Guest caller for the occasion will be Mel Holly of Jackson, Mississippi. Mr. Holly is club caller for the Swing-A-Way Club in Jackson and is known throughout the south. The Wheelers and Dealers are to present him for the first time in Monroe.

Area square dancers are cordially invited to attend, and a record turnout is expected from Alexandria, Shreveport, Jackson, Mississippi, El Dorado, Arkansas and other towns where there are square dance enthusiasts.

Cultura Club Tours Cerebral Palsy School

Members of the Cultura Book Club held their monthly meeting the Cerebral Palsy School in Monroe at which time hostesses were Mrs. Sue Beasley, Mrs. Henry Camp and Mrs. Harold Crew.

James Rutland, director of the Cerebral Palsy school, conducted a tour of all facilities available and concluded the program with a talk on the work being done by the children and staff.

Proceeds from an annual style show sponsored by the Cultura Book Club go to the Cerebral Palsy School. This year's event was held Saturday at the Frances Hotel.

Mrs. Gene Williams, president, appointed a nominating committee to select a slate of new officers for the coming year. The committee includes Mrs. Kenneth Adams, chairman; Mrs. Roland Nix and Mrs. Harold Crew.

Refreshments were served at conclusion of the evening to Mrs. Kenneth Adams, Mrs. Bob Branch, Mrs. Richard Curry, Mrs. Breard Frantom, Mrs. H. Conley Hogan, Mrs. Harry Linier, Mrs. Donald Logan, Mrs. Roland Nix, Mrs. Charles Oxford, Mrs. Lake Oxford, Mrs. Bud Shepard, Mrs. Tommy Spurlock Jr., Mrs. Charles Welch, Mrs. Gene Williams, Mrs. Robroy Young, Mrs. Sue Beasley, Mrs. Harold Crew and Mrs. Henry Camp.

COLOR FOR MEN

Color is brightening executive suits these days as the colored shirt — solid or striped — replaces the white collar for before-five business wear. Wives helped get husbands into technicolor when they found that vat-dyed shirts can be washed along with the regular laundry. Men now are finding they like the variety and individuality offered by colors.

On Dit'

by Denise

March is certainly entitled to go out like a lion after the lovely weather we enjoyed during this first week. But it has been a pleasure to watch the signs of spring manifesting themselves from day to day. Flowers are noted on the quince and the earliest flowering fruits, and the first bulbs are blooming, as well as our heavenly camellias.

One of the signs of spring in the Twin Cities is the presentation of the new class of provisional members of the Junior Charity League. Chosen in early February these girls begin their League service with the beginning of the club year March 1. Traditional with the League is the party at which provisionals are introduced to the active membership. This party is given each year with the incoming and outgoing presidents acting as co-hostesses.

NANCY DAVIS, who completes her term as president this week; and CAROL McDONALD, who is to take office, entertained provisionals and actives on Friday morning. The party was held at the home of MAMIE DAVIS, Nancy's mother-in-law, and a past president also.

Spring flowers in a mixed arrangement centered the dining room table. Goodies served with coffee or sherry included cucumber sandwiches, tiny hot biscuits, shrimp sandwiches, cinnamon crips, Scotch shortbread, and lemon squares.

Provisionals introduced at this time were MARY NELL ARMSTRONG of West Monroe, MERLE BRENNEN, CLAIRE BROWN, COURTNEY CURRY, SUE CUTLER, VIRGINIA DURRETT, BETSY FILES, BROOKSIE HAMAKER, MARION HARRIS, JANE HAYDEN, MARY ANN HERRON, DELORES JOHNSON, MARGE LEE, CAROL LEDOUX, GAY MOORE, JANE SARTOR, CAROL TENNIS, and ELLEN WEBB.

And speaking of the League, its big meeting of the year is planned for this coming Saturday, March 14, at 12:30 in the Paragon ballroom. This is the Homecoming luncheon, with over two hundred sustaining and inactive members invited to attend, along with active members and the new provisionals. Business will be at a minimum, with a style show of clothes from Field's as feature of the program. New luncheon chairmen, JOAN CALDWELL and BARBARA McWILLIAMS, are being assisted by the outgoing committee, JUDY WORTHEN and SISTER PRIMOS.

Preceeding the luncheon, past presidents of the League are invited for sherry at the home of HELEN WALLACE, 1606 Island Drive. Co-hostesses with Helen will be EULA DAVENPORT and WANDA HINKLE. This affair, traditional on Homecoming Day, brings together some thirty ladies who have worked with the League in earlier days. The party is set for eleven a.m.

□ □ □

Prior to their departure Tuesday for their new home in Natchez, JEAN and FRANK EASTMAN were honored at several farewell gatherings. Last Friday night CODY and PHIL ROSAMUND, JANET and TED CASH were hosts at an informal party at the Cash home. A standing buffet was served throughout the evening, from a table utilizing all copper appointments. Centerpiece was a yellow and white bouquet of daisies, pompon chrysanthemums, and acacia. The menu included chili dip, barbecued ham, shrimp spread, and other finger foods. About fifteen couples attended.

On Saturday evening, JEAN and CHARLES WILLIAMS, BROOKSIE and CHARLES HAMAKER entertained at the latter's home. Sixteen guests served themselves from the buffet before being seated at individual tables decorated with camellias. Roast beef highlighted the supper menu, which also included eggplant casserole, stuffed potatoes, asparagus and tomato salad, and German chocolate cake.

A milk punch party on Sunday at noon was the compliment planned by CAROL and PAUL TENNIS honoring the Eastmans. Branches of quince and camellias decorated the entrance of the Tennis home, with more camellias noted throughout the house. White camellias in a silver Revere bowl centered the dining room table. Goodies included tiny assorted sandwiches, cinnamon sticks, and cheese straws. The guest list numbered thirty.

Members of Lt. Joseph Bowmar Society, Children of the American Revolution, are making plans to attend the state meeting of the Louisiana Society, to be held this coming weekend in Baton Rouge. Monroe members are to travel by chartered bus, leaving here Friday morning with plans to tour the capital city that afternoon. Registration is Friday, with the annual banquet and dance that evening at the Lakeshore Motel. The business meeting is planned for Saturday morning with the convention closing with luncheon that day.

TOMORROW IS THE DAY for members of Monroe Garden club. A tour is planned to the Natchez Pilgrimage, with two busloads of ladies scheduled to leave Bayou DeSiard country club at 6:30 a.m. The group will arrive in Natchez in time to make the morning tour, which includes Mount Repose, Mistletoe, Airlie, Connelly's Tavern, and Edgewood. After lunch at the Carrage House, the ladies will return to Monroe by way of Vidalia, where they are invited to visit Haphazard plantation. MILDRED HEARD and WANDA HINKLE are serving as chairmen of this trip for Monroe Garden club.

On her birthday last Saturday, VIRGINIA HIGH was surprised at a luncheon attended by fifteen friends. The party was held on the porch at Bayou DeSiard country club, where the table was covered with pink cloth and appointed with ruby goblets. Pink camellias and Japanese quince were used in the centerpiece.

Tuesday evening, ANNE and D. C. BERNHARDT invited a group of friends for dinner and for election-returns-listening. As a first course, Anne passed a lazy-Susan filled with whole shrimp for dipping; cheese dips; and other finger foods. After "trends were established", guests were invited to be seated for the main course. White camellias in a silver bowl flanked by white tapers in silver candlesticks decorated the dining room table. A second table in the den was centered with a brass teapot filled with King Alfreds. Here yellow candles burned in brass candleholders. Twelve guests enjoyed a meal of lasagna, green salad, and grasshopper pie.

An Easter egg hunt highlighted the party honoring STEPHEN BROWN on his fourth birthday Tuesday. Twelve guests attended the affair in the young people's lounge at Bayou DeSiard country club. Artificial greenery and potted plants were used to create an indoor garden for hiding eggs. KAY LOFLIN was winner, finding the largest number.

Other contests at this party were an egg roll, won by CURTIS STEPHENS; and pin-the-ear-on-the-rabbit, with TOM CLAY the winner. Focal point of the refreshment table was a large paper rabbit in a nest of cellophane grass with styrafoam eggs. Easter bunnies were also noted on plates, napkins, and cups. The children received sand buckets and shovels as favors.

Another gala party this week was that given Wednesday for CINDY WILLIAMS on her tenth birthday. This was a costume party in the young people's lounge at Bayou DeSiard country club. The birthday girl was dressed as Raggedy Andy in blue pants buttoned to a red and white checked shirt with oversize white buttons. A sailor hat topped her wig of heavy orange yarn, and her face was covered with a cut-out rag doll face.

Twenty-eight girls, all in costume, attended the party. ETHEL HARDIN, costume judge, awarded first place to PATTY CULPEPPER, whose Aunt Jemima outfit was perfect to the last detail. She wore a starched white apron over a dress of print calico with black cotton stockings and gloves and her face painted with burnt cork. . . Second place went to ELAINE HENRY as Madame Butterfly. Elaine's outfit was of pink satin brocade and her Oriental hair-do topped with tiny butterflies . . . SARAH McSHERRY won honorable mention dressed as a football player after the game. She walked on crutches, wearing a tattered uniform, with bandages on her head and a cast on her arm.

Cindy's table resembled a spring garden with pink perfection and Magnolia Flora camellias extending the table length. The cake, decorated with rabbits and tiny baskets, was framed with a tiny picket fence and pink hyacinths in clay pots. At each place were popcorn nests filled with foil-wrapped Easter eggs.

□ □ □

In lieu of a poem today, we quote these lines from The Gulistan by Saadi:

I remember that in the time of childhood I was very religious; I rose in the night, was punctual in the performance of my devotions, and abstinent. One night I had been sitting in the presence of my father, not having closed my eyes during the whole time, and with the holy Koran in my embrace, whilse numbers around us were asleep. I said to my father: "Not one of these lifteth up his head to perform his genuflexions, but they are all so fast asleep you would say they are dead." He replied:

"Life of your father, it were better if thou also were asleep than to be searching out the faults of mankind. The boaster sees nothing but himself, having a veil of conceit before his eyes. If he were endowed with an eye capable of discerning God, he would not discern any person weaker than himself."

Gracie Godwin Engaged To Wed

Engagement and approaching marriage of Miss Gracie Godwin to Gene Joseph LeBlanc is announced by her parents, Mr. and Mrs. C. C. Godwin of Jonesville. The future bridegroom is the son of Mr. and Mrs. Richard Joseph LeBlanc Sr., of Lockport, La.

The wedding will be solemnized Saturday, April 4 in the Holy Rosary Catholic Church of Houma.

The bride-elect is a graduate of Block high school of Jonesville and Northwestern State College, Natchitoches and is now teaching school in Houma.

COUNTRY LOOK

The country gentlewoman comes to town this season. There'll be a return to the quiet country look in clothes with the traditional gray flannel, shetland sweater, ghillie shoes, heather tweeds and foulard scarf look taking over.

Holloway-Thompson shoe store
THAT MATCH-MAKER!
Mr. Easton
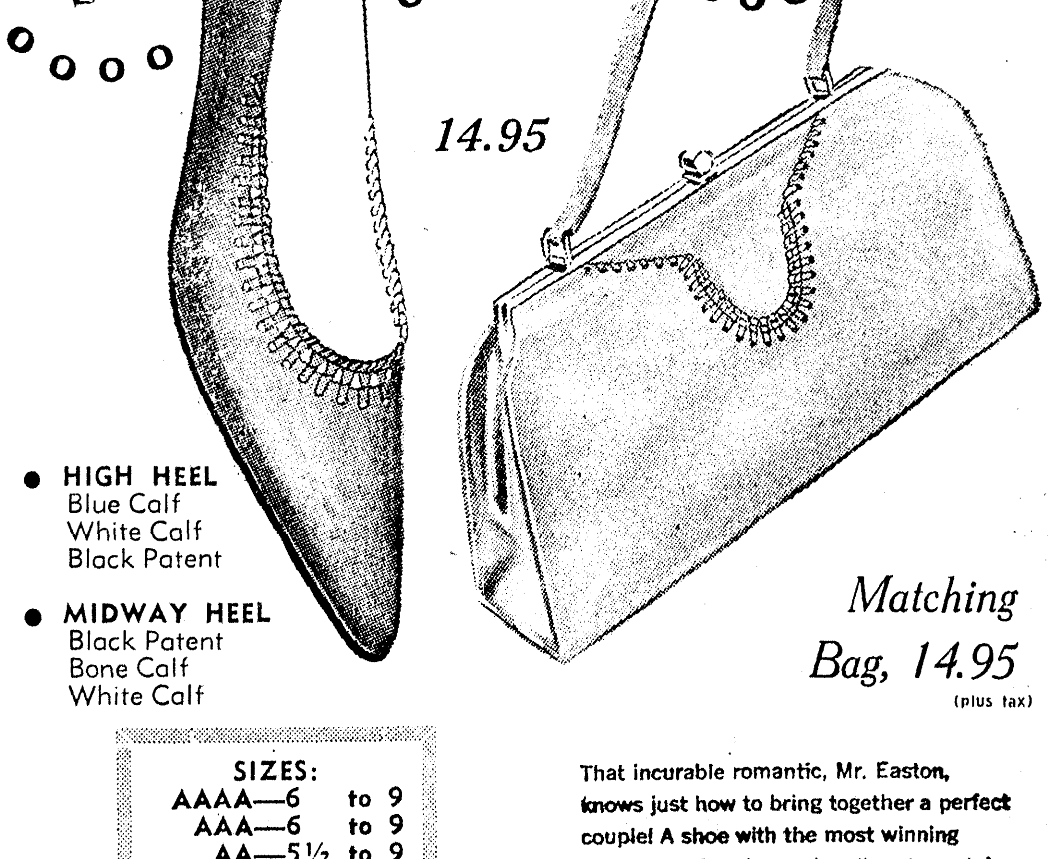
oooo oooooo ooo oh!
14.95
• HIGH HEEL Blue Calf White Calf Black Patent
• MIDWAY HEEL Black Patent Bone Calf White Calf
Matching Bag, 14.95 (plus tax)
SIZES:
AAAA—6 to 9
AAA—6 to 9
AA—5½ to 9
A—5½ to 9
B—6 to 9
That incurable romantic, Mr. Easton, knows just how to bring together a perfect couple! A shoe with the most winning ways and a handsome handbag to match — to live with happily ever after!
MAIL ORDERS FILLED SAME DAY — Add 2% Sales Tax and 35c for Postage

"Sew" Timely for Easter!
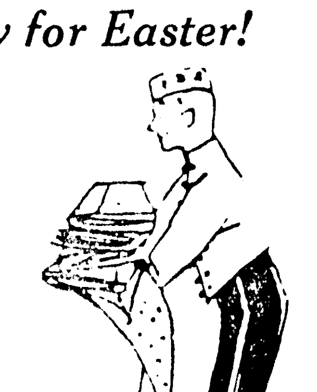
Our famous 65% DACRON blended with PIMA COTTON BROADCLOTH
. . . this soft as silk, sturdy as cotton, and easy care finish make this fabric a must for your Easter sewing! Look at these colors! 45 inches wide. A regular 1.49 value!
white, black, navy, copen, maise, lilac, peach, beige, pink, aqua, gold, mint, lt blue, turq., grape, orange
77c yd.
FAMOUS FABRIC SHOP
Ask About Our Charge Accounts

DOWNTOWN and TWIN CITY SHOPPING CENTER
Field's

YOU COULD DANCE ALL NIGHT IN "THE PETAL"
18.99
A soft swirl of Crepe Chiara designs this late day into evening dress . . . a free fall of petal panels over a slim skirt, a bare-shouldered scoop alight with sparkling rhinestones . . . that's the formula for this most dance-able, date-able dress of the season. It's fully lined in taffeta. Stunning in Black or Mortar, sizes 7 to 15.

Naturalizer
From the perfs low on the vamp to the heel that's shaped and put on a stack, The MIDTOWN wins all fashion honors. And there's comfort too with its unlined softness and padded heel cushion. From any woman's point of view . . . it's fashionable comfort!
ANYWAY YOU SEE IT . . .
It's Fashion!
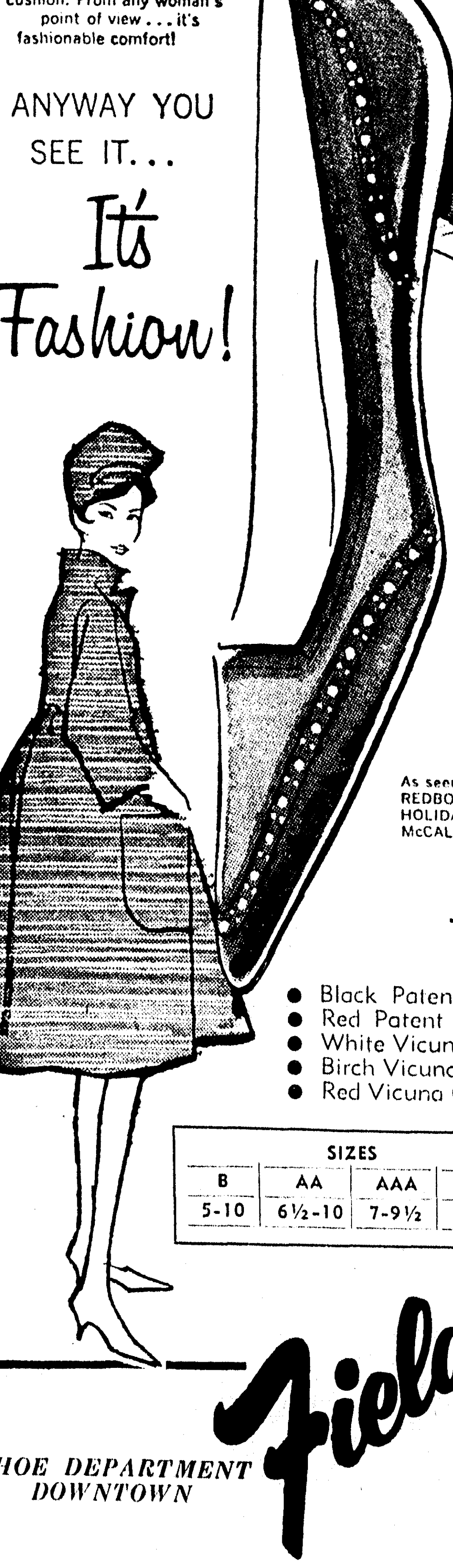
As seen in REDBOOK, HOLIDAY and McCALL'S
13.99
• Black Patent
• Red Patent
• White Vicuna Calf
• Birch Vicuna Calf
• Red Vicuna Calf

SIZES			
B	AA	AAA	AAAA
5-10	6½-10	7-9½	7½-9

SHOE DEPARTMENT DOWNTOWN
Field's

MISS CARLYN SUE WATTS

Carlyn Watts To Become Bride Of Nathaniel Naff

Engagement and approaching marriage of Miss Carlyn Sue Watts and Nathaniel Franklin Naff is announced by her parents, Mr. and Mrs. John E. Watts of Bastrop. Parents of the future bridegroom are Mr. and Mrs. Tom Naff ,also of Bastrop.

A small family wedding is planned for March 26 in Central Church of Christ, Bastrop with Evangelist Donald Starks performing the ceremony.

A graduate of Bastrop high school the bride-elect is at present a senior at Northeast Louisiana State College.

Mr. Naff graduated from Bastrop high school, received his B. S. degree in forestry from Louisiana State University and his M. A. degree from Yale University. He was a member of Kappa Sigma at LSU.

The prospective bridegroom is presently employed by the Georgia Pacific Co. of Crossett, Ark. Following their marriage the couple will reside in Bastrop.

ARTISTIC FLORAL ARRANGEMENTS

The Nicest Way To Express Your Thoughts For Any Occasion

We Wire Flowers Anywhere in the World

the FLOWER SHOPPE
FA 5-4371
1004 North Third St.

There's Whimsy In New Accents

There's a touch of whimsy in spring's costume jewelry. A garden of vegetables grows on pins and bracelets, while the 'animal kingdom' provides bug, butterfly and fish pins. Stripes, dots and enameled designs provide colorful accents for fashion's snappy young designs.

Summer jewelry is imaginatively styled with brightly colored fruit cuff bracelets, playful straw ropes, painted bamboo chain necklaces and bangle, and straw balls and beads.

Square Dancers To Celebrate 1st Anniversary

The first anniversary of the Wheelers and Dealers Square Dance Club will be celebrated at a birthday dance to be held Saturday, March 14, at 8 p.m. at the Carpenters' Hall located on Hall Street.

Guest caller for the occasion will be Mel Holly of Jackson, Mississippi. Mr. Holly is club caller for the Swing-A-Way Club in Jackson and is known throughout the south. The Wheelers and Dealers are to present him for the first time in Monroe.

Area square dancers are cordially invited to attend, and a record turnout is expected from Alexandria, Shreveport, Jackson, Mississippi, El Dorado, Arkansas and other towns where there are square dance enthusiasts.

Cultura Club Tours Cerebral Palsy School

Members of the Cultura Book Club held their monthly meeting the Cerebral Palsy School in Monroe at which time hostesses were Mrs. Sue Beasley, Mrs. Henry Camp and Mrs. Harold Crew.

James Rutland, director of the Cerebral Palsy school, conducted a tour of all facilities available and concluded the program with a talk on the work being done by the children and staff.

Proceeds from an annual style show sponsored by the Cultura Book Club go to the Cerebral Palsy School. This year's event was held Saturday at the Frances Hotel.

Mrs. Gene Williams, president, appointed a nominating committee to select a slate of new officers for the coming year. The committee includes Mrs. Kenneth Adams, chairman; Mrs. Roland Nix and Mrs. Harold Crew.

Refreshments were served at conclusion of the evening to Mrs. Kenneth Adams, Mrs. Bob Branch, Mrs. Richard Curry, Mrs. Breard Frantom, Mrs. H. Conley Hogan, Mrs. Harry Liner, Mrs. Donald Logan, Mrs. Roland Nix, Mrs. Charles Oxford, Mrs. Lake Oxford, Mrs. Bud Shepard, Mrs. Tommy Spurlock Jr., Mrs. Charles Welch, Mrs. Gene Williams, Mrs. Robroy Young, Mrs. Sue Beasley, Mrs. Harold Crew and Mrs. Henry Camp.

COLOR FOR MEN

Color is brightening executive suits these days as the colored shirt — solid or striped — replaces the white collar for before-five business wear. Wives helped get husbands into technicolor when they found that vat-dyed shirts can be washed along with the regular laundry. Men now are finding they like the variety and individuality offered by colors.

On Dit'

by Denise

March is certainly entitled to go out like a lion after the lovely weather we enjoyed during this first week. But it has been a pleasure to watch the signs of spring manifesting themselves from day to day. Flowers are noted on the quince and the earliest flowering fruits, and the first bulbs are blooming, as well as our heavenly camellias.

One of the signs of spring in the Twin Cities is the presentation of the new class of provisional members of the Junior Charity League. Chosen in early February these girls begin their League service with the beginning of the club year March 1. Traditional with the League is the party at which provisionals are introduced to the active membership. This party is given each year with the incoming and outgoing presidents acting as co-hostesses.

NANCY DAVIS, who completes her term as president this week; and CAROL McDONALD, who is to take office, entertained provisionals and actives on Friday morning. The party was held at the home of MAMIE DAVIS, Nancy's mother-in-law, and a past president also.

Spring flowers in a mixed arrangement centered the dining room table. Goodies served with coffee or sherry included cucumber sandwiches, tiny hot biscuits, shrimp sandwiches, cinnamon crips, Scotch shortbread, and lemon squares.

Provisionals introduced at this time were MARY NELL ARMSTRONG of West Monroe, MERLE BRENNEN, CLAIRE BROWN, COURTNEY CURRY, SUE CUTLER, VIRGINIA DURRETT, BETSY FILES, BROOKSIE HAMAKER, MARION HARRIS, JANE HAYDEN, MARY ANN HERRON, DELORES JOHNSON, MARGE LEE, CAROL LEDOUX, GAY MOORE, JANE SARTOR, CAROL TENNIS, and ELLEN WEBB.

And speaking of the League, its big meeting of the year is planned for this coming Saturday, March 14, at 12:30 in the Paragon ballroom. This is the Homecoming luncheon, with over two hundred sustaining and inactive members invited to attend, along with active members and the new provisionals. Business will be at a minimum, with a style show of clothes from Field's as feature of the program. New luncheon chairmen, JOAN CALDWELL and BARBARA McWILLIAMS, are being assisted by the outgoing committee, JUDY WORTHEN and SISTER PRIMOS.

Preceeding the luncheon, past presidents of the League are invited for sherry at the home of HELEN WALLACE, 1606 Island Drive. Co-hostesses with Helen will be EULA DAVENPORT and WANDA HINKLE. This affair, traditional on Homecoming Day, brings together some thirty ladies who have worked with the League in earlier days. The party is set for eleven a.m.

□ □ □

Prior to their departure Tuesday for their new home in Natchez, JEAN and FRANK EASTMAN were honored at several farewell gatherings. Last Friday night CODY and PHIL ROSAMUND, JANET and TED CASH were hosts at an informal party at the Cash home. A standing buffet was served throughout the evening, from a table utilizing all copper appointments. Centerpiece was a yellow and white bouquet of daisies, pompon chrysanthemums, and acacia. The menu included chili dip, barbecued ham, shrimp spread, and other finger foods. About fifteen couples attended.

On Saturday evening, JEAN and CHARLES WILLIAMS, BROOKSIE and CHARLES HAMAKER entertained at the latter's home. Sixteen guests served themselves from the buffet before being seated at individual tables decorated with camellias. Roast beef highlighted the supper menu, which also included eggplant casserole, stuffed potatoes, asparagus and tomato salad, and German chocolate cake.

A milk punch party on Sunday at noon was the compliment planned by CAROL and PAUL TENNIS honoring the Eastmans. Branches of quince and camellias decorated the entrance of the Tennis home with more camellias noted throughout the house. White camellias in a silver Revere bowl centered the dining room table. Goodies included tiny assorted sandwiches, cinnamon sticks, and cheese straws. The guest list numbered thirty.

Members of Lt. Joseph Bowmar Society, Children of the American Revolution, are making plans to attend the state meeting of the Louisiana Society, to be held this coming weekend in Baton Rouge. Monroe members are to travel by chartered bus, leaving here Friday morning with plans to tour the capital city that afternoon. Registration is Friday, with the annual banquet and dance that evening at the Lakeshore Motel. The business meeting is planned for Saturday morning with the convention closing with luncheon that day.

TOMORROW IS THE DAY for members of Monroe Garden club. A tour is planned to the Natchez Pilgrimage, with two busloads of ladies scheduled to leave Bayou DeSiard country club at 6:30 a.m. The group will arrive in Natchez in time to make the morning tour, which includes Mount Repose, Mistletoe, Airlie, Connelly's Tavern, and Edgewood. After lunch at the Carrage House, the ladies will return to Monroe by way of Vidalia, where they are invited to visit Haphazard plantation. MILDRED HEARD and WANDA HINKLE are serving as chairmen of this trip for Monroe Garden club.

On her birthday last Saturday, VIRGINIA HIGH was surprised at a luncheon attended by fifteen friends. The party was held on the porch at Bayou DeSiard country club, where the table was covered with pink cloth and appointed with ruby goblets. Pink camellias and Japanese quince were used in the centerpiece.

Tuesday evening, ANNE and D. C. BERNHARDT invited a group of friends for dinner and for election-returns-listening. As a first course, Anne passed a lazy-Susan filled with whole shrimp for dipping; cheese dips; and other finger foods. After "trends were established", guests were invited to be seated for the main course. White camellias in a silver bowl flanked by white tapers in silver candlesticks decorated the dining room table. A second table in the den was centered with a brass teapot filled with King Alfreds. Here yellow candles burned in brass candleholders. Twelve guests enjoyed a meal of lasagna, green salad, and grasshopper pie.

An Easter egg hunt highlighted the party honoring STEPHEN BROWN on his fourth birthday Tuesday. Twelve guests attended the affair in the young people's lounge at Bayou DeSiard country club. Artificial greenery and potted plants were used to create an indoor garden for hiding eggs. KAY LOFLIN was winner, finding the largest number.

Other contests at this party were an egg roll, won by CURTIS STEPHENS; and pin-the-ear-on-the-rabbit, with TOM CLAY the winner. Focal point of the refreshment table was a large paper rabbit in a nest of cellophane grass with styrafoam eggs. Easter bunnies were also noted on plates, napkins, and cups. The children received sand buckets and shovels as favors.

Another gala party this week was that given Wednesday for CINDY WILLIAMS on her tenth birthday. This was a costume party in the young people's lounge at Bayou DeSiard country club. The birthday girl was dressed as Raggedy Andy in blue pants buttoned to a red and white checked shirt with oversize white buttons. A sailor hat topped her wig of heavy orange yarn, and her face was covered with a cut-out rag doll face.

Twenty-eight girls, all in costume, attended the party. ETHEL HARDIN, costume judge, awarded first place to PATTY CULPEPPER, whose Aunt Jemima outfit was perfect to the last detail. She wore a starched white apron over a dress of print calico with black cotton stockings and gloves and her face painted with burnt cork. . . Second place went to ELAINE HENRY as Madame Butterfly. Elaine's outfit was of pink satin brocade and her Oriental hairdo topped with tiny butterflies . . . SARAH McSHERRY won honorable mention dressed as a football player after the game. She walked on crutches, wearing a tattered uniform, with bandages on her head and a cast on her arm.

Cindy's table resembled a spring garden with pink perfection and Magnolia Flora camellias extending the table length. The cake, decorated with rabbits and tiny baskets, was framed with a tiny picket fence and pink hyacinths in clay pots. At each place were popcorn nests filled with foil-wrapped Easter eggs.

□ □ □

In lieu of a poem today, we quote these lines from The Gulistan by Saadi:

I remember that in the time of childhood I was very religious; I rose in the night, was punctual in the performance of my devotions, and abstinent. One night I had been sitting in the presence of my father, not having closed my eyes during the whole time, and with the holy Koran in my embrace, whilse numbers around us were asleep. I said to my father: "Not one of these lifteth up his head to perform his genuflexions, but they are all so fast asleep you would say they are dead." He replied:

"Life of your father, it were better if thou also were asleep than to be searching out the faults of mankind. The boaster sees nothing but himself, having a veil of conceit before his eyes. If he were endowed with an eye capable of discerning God, he would not discern any person weaker than himself."

Gracie Godwin Engaged To Wed

Engagement and approaching marriage of Miss Gracie Godwin to Gene Joseph LeBlanc is announced by her parents, Mr. and Mrs. C. C. Godwin of Jonesville. The future bridegroom is the son of Mr. and Mrs. Richard Joseph LeBlanc Sr., of Lockport, La.

The wedding will be solemnized Saturday, April 4 in the Holy Rosary Catholic Church of Houma.

The bride-elect is a graduate of Block high school of Jonesville and Northwestern State College, Natchitoches and is now teaching school in Houma.

COUNTRY LOOK

The country gentlewoman comes to town this season. There'll be a return to the quiet country look in clothes with the traditional gray flannel, shetland sweater, ghillie shoes, heather tweeds and foulard scarf look taking over.

DOWNTOWN and TWIN CITY SHOPPING CENTER

Field's

YOU COULD DANCE ALL NIGHT IN "THE PETAL"

18.99

A soft swirl of Crepe Chiara designs this late day into evening dress . . . a free fall of petal panels over a slim skirt, a bare-shouldered scoop alight with sparkling rhinestones . . . that's the formula for this most dance-able, date-able dress of the season. It's fully lined in taffeta. Stunning in Black or Mortar, sizes 7 to 15.

Holloway-Thompson shoe store

THAT MATCH-MAKER!

Mr. Easton

oooo ooooooo ooo oh!

14.95

Matching Bag, 14.95 (plus tax)

• HIGH HEEL
Blue Calf
White Calf
Black Patent

• MIDWAY HEEL
Black Patent
Bone Calf
White Calf

SIZES:
AAAA—6 to 9
AAA—6 to 9
AA—5½ to 9
A—5½ to 9
B—6 to 9

That incurable romantic, Mr. Easton, knows just how to bring together a perfect couple! A shoe with the most winning ways and a handsome handbag to match — to live with happily ever after!

MAIL ORDERS FILLED SAME DAY — Add 2% Sales Tax and 35c for Postage

"Sew" Timely for Easter!

Our famous
65% DACRON
blended with
PIMA COTTON BROADCLOTH

. . . this soft as silk, sturdy as cotton, and easy care finish make this fabric a must for your Easter sewing! Look at these colors! 45 inches wide. A regular 1.49 value!

white, black, navy, copen, maise, lilac, peach, beige
pink, aqua, gold, mint, lt blue, turq, grape, orange

77c yd.

FAMOUS FABRIC SHOP
172 DeSiard
Sorry No Layaway on Sale Mdse

Ask About Our Charge Accounts

Naturalizer

From the perfs low on the vamp to the heel that's shaped and top-down on a stack, The MIDTOWN wins all fashion honors. And there's comfort too with its unlined softness and padded heel cushion. From any woman's point of view . . . it's fashionable comfort!

ANYWAY YOU SEE IT . . . It's Fashion!

As seen in REDBOOK, HOLIDAY and McCALL'S

13.99

• Black Patent
• Red Patent
• White Vicuna Calf
• Birch Vicuna Calf
• Red Vicuna Calf

SIZES

B	AA	AAA	AAAA
5-10	6½-10	7-9½	7½-9

Field's

SHOE DEPARTMENT DOWNTOWN

ENGAGEMENT of Miss Ellen Patricia Huser to Capt. John E. Taylor, U. S. Army, Fort Sill, Oklahoma, formerly of Monroe, is announced by her parents, Mr. and Mrs. Bob Huser of Slidell. Capt. Taylor, son of Mrs. H. E. Taylor and the late Mr. Taylor of Farmerville, was graduated from Northeast Louisiana State College and on the faculty of Neville high school, before entering service. A late afternoon wedding is planned on June 13 in the First Baptist Church at Slidell.

MRS. JAMES HUDSON WEEMS, prior to her marriage Friday, March 6 was Miss Vivian Kinstley, daughter of Mr. and Mrs. E. V. Kinstley of Calhoun. Parents of the bridegroom are Mr. and Mrs. J. H. Weems of West Monroe. The double ring wedding was performed at 7:30 p.m. in Pleasant Valley Assembly of God church in Frostown with Rev. Jack Nichols officiating.

Bayou DeSiard Women Golfers Elect Officers

Election of officers for the ensuing year highlighted the annual business meeting of Bayou DeSiard Ladies Golf Association held Wednesday at Bayou DeSiard Country club.

The new officers are Mrs. Amos Smelser, president; Mrs. Lester High, vice-president; Mrs. Russell Jagoditsh, secretary-treasurer.

Committees include special events, Mrs. Glen Guilkey and Mrs. C. B. McMahan; handicap, Mrs. Frank Davis and Mrs. Glen Walker; publicity, Mrs. W. T. Hollis and Mrs. Dwight Hansen; prizes, Mrs. Rayford Walton; telephone, Mrs. H. G. Prophit Jr. and Mrs. Ed Shaver.

The outgoing president, Mrs. Edmund Brown, was presented a silver casserole as an expression of appreciation for her leadership during the past year.

During an informal social hour coffee and doughnuts were served and remainder of the morning was spent in games of bridge.

Those present included Mrs. Bert Root, Mrs. R. L. Carson, Mrs. Glen Guilkey, Mrs. Frank Davis, Mrs. George Miller, Mrs. Russell Cummings, Mrs. Dwight Hansen, Mrs. Amos Smelser, Mrs. Rayford Walton, Mrs. C. B. McMahan, Mrs. Ed Shaver, Mrs. Ed Pohlman Mrs. E. T. Lamkin, Mrs. Curtis Nichols, Mrs. Echard Wheeler, Mrs. Guy Campbell, Mrs. Sackman Marx, Mrs. Roy Cole, Mrs. Clyde Nash Mrs. Glen Walker, Mrs. Winnie Cole, Mrs. Russell Jagoditsh, Mrs. Edmund Brown, Mrs. W. T. Hollis, Mrs. L. G. High, Mrs. Landry Ducote and Mrs. Fletcher Ashcraft.

ANNOUNCEMENT

Mrs. Martha Wilson

would like to invite each of her friends to visit or call her soon at . . .

TOUCHSTONE'S BEAUTY SALON

100 WALNUT MONROE FA 3-7610

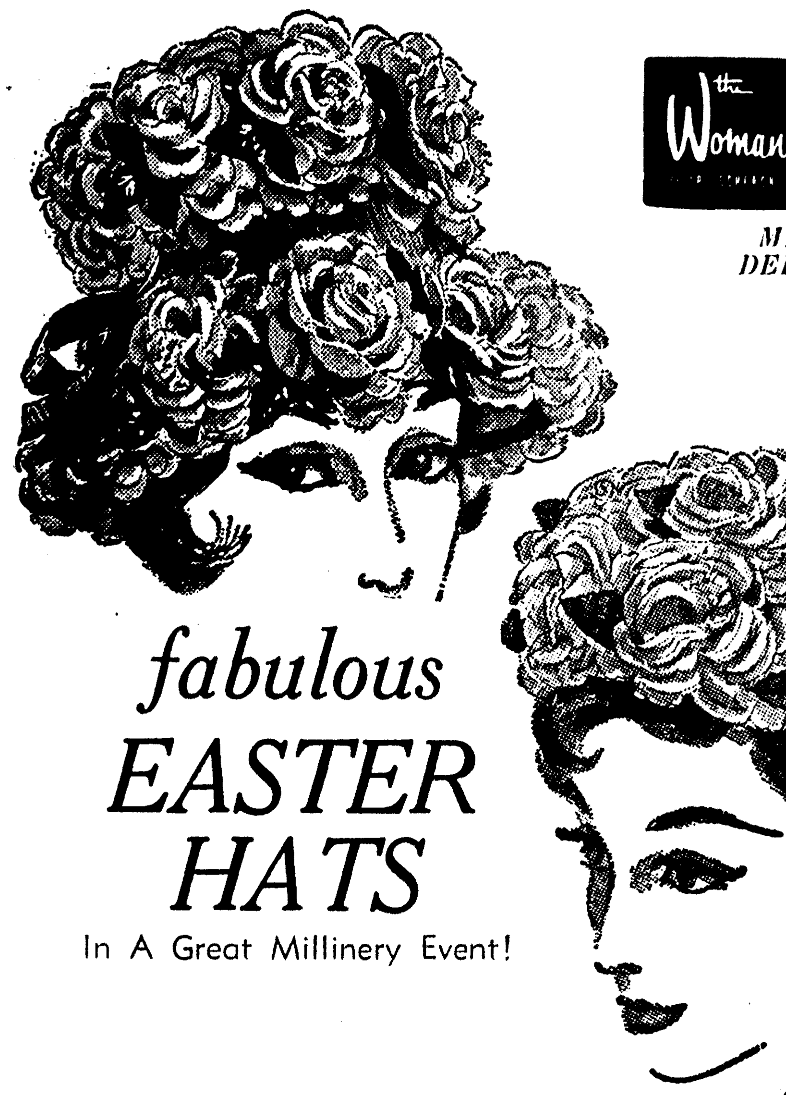

the Woman's Shop

MILLINERY DEPARTMENT

fabulous EASTER HATS

In A Great Millinery Event!

SAILORS ● SIDE-SWEPT BRIMS

PADRES ● ROLLERS ● BRIMS

TURBANS ● CARTWHEELS

BONNETS ● CLOCHES ● MORE!

6.60

REGULARLY 8.98 TO 12.98

● FINE SEWN STRAWS ● ROUGH STRAWS

● ORGANDIES ● FLOWERS ● ORGANZAS ● MORE!!!

● *Black* ● *White* ● *Navy* ● *Beige* ● *Red* ● *Pink*

● *Lilac* ● *Blues* ● *Romance* ● *Mint*

Sportswear Is Ladylike After Sportive Binge

The sportswear look is going soft after the sportive binge. From town separates to playwear, the silhouette is feminine, very pretty, ladylike. Women's Wear Daily editors find that separates are breaking with the rigid pattern of this-must-go-with-that. The individual skirt and blouse ensemble is returning — tuck in, easy and bloused. There is lots of sleeve interest, exaggerated and droopy collars, textures.

There is layering (even in swimsuits), and tossing together of colors and patterns with seeming abandon, but it takes real know-how to add up properly.

There are no drastic changes in shape . . . moving closer to the body but not fitted. Jackets are curved and shaped, simple cardigans and blazers. Skirts are cut with walking ease; blouses are soft and fluffy. There are plenty of pants, straight and relaxed. Shifts and jumpers continue, with more shape. Beach-wear is the prettiest in years — relaxed, bare and in delicate fabrics.

YOUR PROBLEMS

Money Never Made A Lady Of Any Female

By ANN LANDERS

Dear Ann Landers: I work in a large office building. The company has provided a lovely ladies lounge for the employees. It makes me sick the way some girls put their dirty shoes on the beautifully upholstered furniture. They wipe lipstick on the walls, throw paper towels on the floor, crush cigarette butts into the rugs and do all sorts of uncouth things.

What baffles me is that some of these girls are well-bred young ladies who come from high class homes. One girl is "fancy society" in this town. Can you explain it? — ANNOYED

Dear Annoyed : I don't know what you consider "high-class," "well-bred" or "fancy society." If you mean a monied background, I have news. Money never made a lady out of any female. Some of the wealthiest homes produce the worst slobs. By the same token, I've known plenty of girls, brought up in poverty, who were well-bred and refined. It's t r a i n i n g that counts, not loot.

Dear Ann Landers: My 15-year-old daughter and I are hopelessly deadlocked over her bedtime. I insist that there must be a way for her to get to bed on weekdays before 11:30 p.m. She says it is not possible.

Charlotte buries herself in a mountain of work just before supper. With luck it may be finished by 10:00 p.m. Then there is the hair-rolling job, a lesisurely bath and putting out the clothes for the next day. By 11:30 I am worn out from pleading, begging, coaxing and finally ordering her to get to bed.

The only weapon I've been able to dream up is a 25 cent penalty for every week-day evening Charlotte is up after 11:00 p.m. It hasn't worked worth a darn. She pays without complaint and continues to poke around every night.

Do you have any suggestions? I'm a nervous wreck from this nightly battle. — Columbia, S.C.

Dear Columbia: Yes, I have a suggestion — get off her back. You say nothing about Charlotte having trouble getting out of bed in the morning. Nor is there any indication that the girl is not getting sufficient rest. Some people require less sleep than others.

As an experiment try this: Say nothing about bedtime for the next 10 days. I'll bet Charlotte won't retire one minute later than usual, and she'll probably get to bed earlier when you stop riding her.

Dear Ann Landers: I am a 16-year-old girl who has been a faithful follower of your column ever sine I was old enough to read.

I broke up with my boy friend two months ago because he wanted me to prove my love. I know I did the right thing, but still it doesn't make life any easier for me. I can't get him out of my thoughts.

Every evening I re-read his letters and gaze at his picture which I took off the dresser and put in the drawer. I keep looking at the little trinkets he bought me and the favors from dances and parties we attended together. I am moved to tears when I play our favorite records.

How can I get over this broken romance? — Grieving

Dear Grieving: Stop trying to re-live the past. Toss out the old letters, and the trinkets. Return his picture or dispose of it permanently. And put those "favorite" records at the bottom of the pile.

Most important — remember there's nothing like a new romance to help a gal recover from heart trouble.

Ann Lander's frank and informative new book, "Teen-Agers and Sex" ($2.95), is now available at your book store.

Ann Landers will be glad to help you with your problems. Send them to her in care of this newspaper, enclosing a stamped, self-addressed envelope.

New Officers Chosen By Alpha Chi Omega Club

Election of officers for the ensuing year highlighted the March meeting of the Monroe Alumnae Club of Alpha Chi Omega held Monday night in the home of Mrs. Jo Ann M. Neal, 912 Morgan Street, Monroe.

Mrs. John T. Goorley presided in the absence of the club's president, Mrs. Evelyn W. Curry. Mrs. I. E. Clair, who recently returned to Monroe from Shreveport, was welcomed as a new member.

Officers elected to serve for the new year include Mrs. James Hoogland, president; Mrs. Charles Vaughan, vice-president; Mrs. Jo Ann Neal, secretary; Mrs. Sara Bottorff, treasurer and Mrs. Norman Colvin, editor.

Refreshments were served by the hostess during an informal social hour after the business session. Those attending the meeting were Mrs. Goorley, Mrs. Vaughn, Mrs. Bottorff, Mrs. Hoogland, Mrs. L. V. Norris, Mrs. I. E. Clair, Mrs. Colvin and the hostess.

Easter Special!

Offer Good Until April 1st.

Regular $20.00 Permanent

BODY WAVE

NOW $10.00

Call 325-8443 for early or late Appointments.

If your hair isn't becoming to you . . . you should be coming to me.

Mattie Lee's Beauty Shop

212 Hudson Lane Ph. 325-8443

SALE

the Woman's Shop

DELIA SCHERCK DAVIDSON

Newstadt's

The lightest, softest most comfortable Fashion...

it's Town & Country Shoes For EASTER

FEDERAL

● Bone Sweet Kid
● White Sweet Kid
● Black Sweet Kid

$14.99

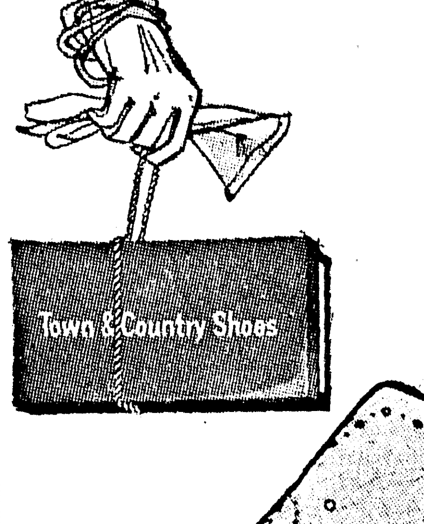

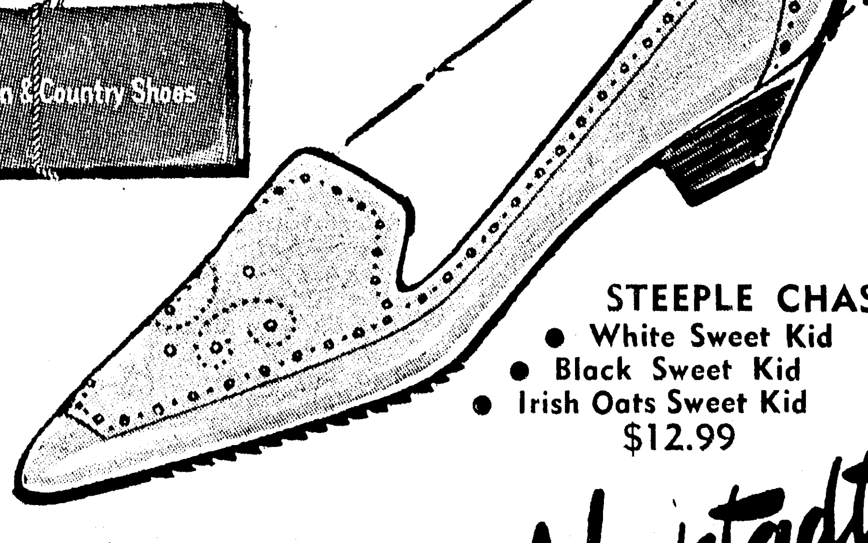

STEEPLE CHASE

● White Sweet Kid
● Black Sweet Kid
● Irish Oats Sweet Kid

$12.99

CHARGE ACCOUNTS INVITED

Newstadt's of Louisiana

220 DeSiard—Monroe

New Coiffure Is Hair-Raising

Here's how to make a shy hairdo showy for spring. Brush your hair thoroughly. Back-comb, strand by strand, spraying each lightly teased tress.

When you have a field of fronds, brush your hair up, up, up — quickly and lightly. Continue until all hair, sides and back, meet at the top. Mold a smooth, tall turban by brushing hair round and round. If needed, hold in place with gold or decorated bobby pins. Let the ends curl on top. It's a brand new high - rise coiffure you can do yourself in minutes. Spray the finished 'do to hold it high and handsome in the spring breezes.

Playtex Living® Bras

SAVE $1.00

A

B

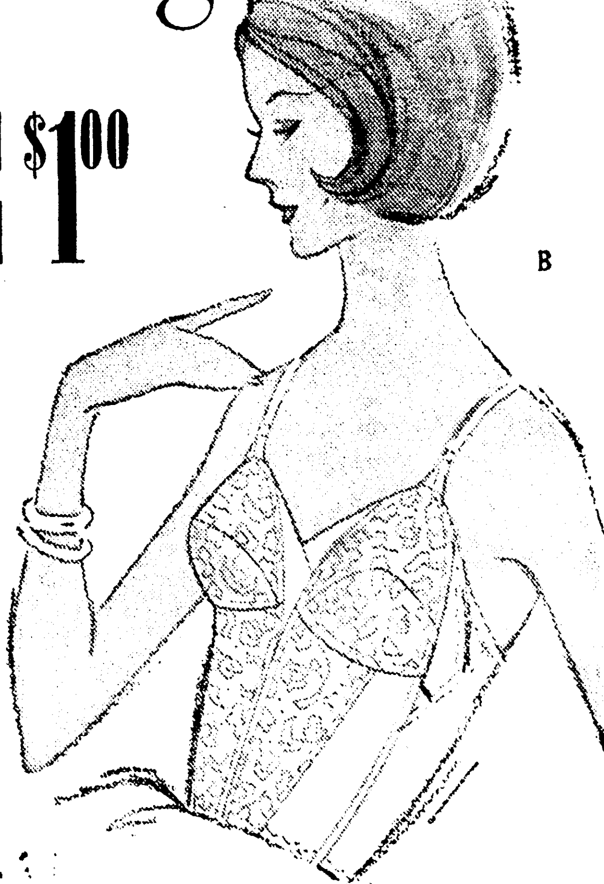

2 for $6.90 reg. $3.95 ea.

or buy one for $3.45

$4.95 ¾ length, reg. $5.95

Long Line Now $5.95, reg. $6.95

Now—own America's #1 bra at lowest price ever!

Playtex makes this special offer so you can discover for yourself the superior comfort and durability of Stretch-ever® elastic in Playtex Living Bras. But hurry... this offer is for a short time only and stocks are limited.

a. Playtex Living Bra. Machine washable in detergents and bleach... won't yellow, pucker or stretch out. Nylon or cotton-Dacron® cups. White 32A to 42C. Reg. $3.95 each—2 for $6.90 or buy one for $3.45. "D" sizes reg. $4.95 each—2 for $8.90, or buy one for $4.45.

b. Playtex Living Long Line Bra... with elastic Magic-Midriff for smoothest bust-to-hipline ever. Nylon cups, white 32A to 44D. Reg. $6.95 each—now only $5.95.

Now Only $4.95—¾ Length Long Line—with nylon cups. White 32A to 44C. Reg. $5.95 each. "D" sizes reg. $6.95 each—now only $5.95.

Special—New *Sheer* Long Line Bra... Reg. $7.95 each – now only $6.95. White 32A-42C.

MAIL ORDERS PROMPTLY FILLED—Add 45c For Postage And 2% Sales Tax

ENGAGEMENT of Miss Ellen Patricia Huser to Capt. John E. Taylor, U. S. Army, Fort Sill, Oklahoma, formerly of Monroe, is announced by her parents, Mr. and Mrs. Bob Huser of Slidell. Capt. Taylor, son of Mrs. H. E. Taylor and the late Mr. Taylor of Farmerville, was graduated from Northeast Louisiana State College and on the faculty of Neville high school, before entering service. A late afternoon wedding is planned on June 13 in the First Baptist Church at Slidell.

MRS. JAMES HUDSON WEEMS, prior to her marriage Friday, March 6 was Miss Vivian Kinstley, daughter of Mr. and Mrs. E. V. Kinstley of Calhoun. Parents of the bridegroom are Mr. and Mrs. J. H. Weems of West Monroe. The double ring wedding was performed at 7:30 p.m. in Pleasant Valley Assembly of God church in Frostown with Rev. Jack Nichols officiating.

Bayou DeSiard Women Golfers Elect Officers

Election of officers for the ensuing year highlighted the annual business meeting of Bayou DeSiard Ladies Golf Association held Wednesday at Bayou DeSiard Country club.

The new officers are Mrs. Amos Smelser, president; Mrs. Lester High, vice-president; Mrs. Russell Jagoditsh, secretary-treasurer.

Committees include special events, Mrs. Glen Guilkey and Mrs. C. B. McMahan; handicap, Mrs. Frank Davis and Mrs. Glen Walker; publicity, Mrs. W. T. Hollis and Mrs. Dwight Hansen; prizes, Mrs. Rayford Walton; telephone, Mrs. H. G. Prophit Jr. and Mrs. Ed Shaver.

The outgoing president, Mrs. Edmund Brown, was presented a silver casserole as an expression of appreciation for her leadership during the past year.

During an informal social hour coffee and doughnuts were served and remainder of the morning was spent in games of bridge.

Those present included Mrs. Bert Root, Mrs. R. L. Carson, Mrs. Glen Guilkey, Mrs. Frank Davis, Mrs. George Miller, Mrs. Russell Cummings, Mrs. Dwight Hansen, Mrs. Amos Smelser, Mrs. Rayford Walton, Mrs. C. B. McMahan, Mrs. Ed Shaver, Mrs. Ed Pohlman Mrs. E. T. Lamkin, Mrs. Curtis Nichols, Mrs. Echard Wheeler, Mrs. Guy Campbell, Mrs. Sackman Marx, Mrs. Roy Cole, Mrs. Clyde Nash Mrs. Glen Walker, Mrs. Winnie Cole, Mrs. Russell Jagoditsh, Mrs. Edmund Brown, Mrs. W. T. Hollis, Mrs. L. G. High, Mrs. Landry Ducote and Mrs. Fletcher Ashcraft.

ANNOUNCEMENT
Mrs. Martha Wilson
would like to invite each of her friends to visit or call her soon at . . .
TOUCHSTONE'S BEAUTY SALON
100 WALNUT MONROE FA 3-7610

the Woman's Shop
MILLINERY DEPARTMENT
fabulous EASTER HATS
In A Great Millinery Event!
SAILORS ● SIDE-SWEPT BRIMS
PADRES ● ROLLERS ● BRIMS
TURBANS ● CARTWHEELS
BONNETS ● CLOCHES ● MORE!
6.60
REGULARLY 8.98 TO 12.98
● FINE SEWN STRAWS ● ROUGH STRAWS
● ORGANDIES ● FLOWERS ● ORGANZAS ● MORE!!!
Black ● White ● Navy ● Beige ● Red ● Pink
Lilac ● Blues ● Romance ● Mint

Sportswear Is Ladylike After Sportive Binge

The sportswear look is going soft after the sportive binge. From town separates to playwear, the silhouette is feminine, very pretty, ladylike. Women's Wear Daily editors find that separates are breaking with the rigid pattern of this-must-go-with-that. The individual skirt and blouse ensemble is returning — tuck in, easy and bloused. There is lots of sleeve interest, exaggerated and droopy collars, textures.

There is layering (even in swimsuits), and tossing together of colors and patterns with seeming abandon, but it takes real know-how to add up properly.

There are no drastic changes in shape . . . moving closer to the body but not fitted. Jackets are curved and shaped, simple cardigans and blazers. Skirts are cut with walking ease; blouses are soft and fluffy. There are plenty of pants, straight and relaxed. Shifts and jumpers continue, with more shape. Beach-wear is the prettiest in years — relaxed, bare and in delicate fabrics.

YOUR PROBLEMS

Money Never Made A Lady Of Any Female

By ANN LANDERS

Dear Ann Landers: I work in a large office building. The company has provided a lovely ladies lounge for the employees. It makes me sick the way some girls put their dirty shoes on the beautifully upholstered furniture. They wipe lipstick on the walls, throw paper towels on the floor, crush cigarette butts into the rugs and do all sorts of uncouth things.

What baffles me is that some of these girls are well-bred young ladies who come from high class homes. One girl is "fancy society" in this town. Can you explain it? — ANNOYED

Dear Annoyed : I don't know what you consider "high-class," "well-bred" or "fancy society." If you mean a monied background, I have news. Money never made a lady out of any female. Some of the wealthiest homes produce the worst slobs. By the same token, I've known plenty of girls, brought up in poverty, who were well-bred and refined. It's training that counts, not loot.

Dear Ann Landers: My 15-year-old daughter and I are hopelessly deadlocked over her bedtime. I insist that there must be a way for her to get to bed on weekdays before 11:30 p.m. She says it is not possible.

Charlotte buries herself in a mountain of work just before supper. With luck it may be finished by 10:00 p.m. Then there is the hair-rolling job, a lesisurely bath and putting out the clothes for the next day. By 11:30 I am worn out from pleading, begging, coaxing and finally ordering her to get to bed.

The only weapon I've been able to dream up is a 25 cent penalty for every week-day evening Charlotte is up after 11:00 p.m. It hasn't worked worth a darn. She pays without complaint and continues to poke around every night.

Do you have any suggestions? I'm a nervous wreck from this nightly battle. — Columbia, S.C.

Dear Columbia: Yes, I have a suggestion — get off her back. You say nothing about Charlotte having trouble getting out of bed in the morning. Nor is there any indication that the girl is not getting sufficient rest. Some people require less sleep than others.

As an experiment try this: Say nothing about bedtime for the next 10 days. I'll bet Charlotte won't retire one minute later than usual, and she'll probably get to bed earlier when you stop riding her.

Dear Ann Landers: I am a 16-year-old girl who has been a faithful follower of your column ever sine I was old enough to read.

I broke up with my boy friend two months ago because he wanted me to prove my love. I know I did the right thing, but still it doesn't make life any easier for me. I can't get him out of my thoughts.

Every evening I re-read his letters and gaze at his picture which I took off the dresser and put in the drawer. I keep looking at the little trinkets he bought me and the favors from dances and parties we attended together. I am moved to tears when I play our favorite records.

How can I get over this broken romance? — Grieving

Dear Grieving: Stop trying to re-live the past. Toss out the old letters, and the trinkets. Return his picture or dispose of it permanently. And put those "favorite" records at the bottom of the pile.

Most important — remember there's nothing like a new romance to help a gal recover from heart trouble.

Ann Lander's frank and informative new book, "Teen-Agers and Sex" ($2.95), is now available at your book store.

Ann Landers will be glad to help you with your problems. Send them to her in care of this newspaper, enclosing a stamped, self-addressed envelope.

New Officers Chosen By Alpha Chi Omega Club

Election of officers for the ensuing year highlighted the March meeting of the Monroe Alumnae Club of Alpha Chi Omega held Monday night in the home of Mrs. Jo Ann M. Neal, 912 Morgan Street, Monroe.

Mrs. John T. Goorley presided in the absence of the club's president, Mrs. Evelyn W. Curry. Mrs. I. E. Clair, who recently returned to Monroe from Shreveport, was welcomed as a new member.

Officers elected to serve for the new year include Mrs. James Hoogland, president; Mrs. Charles Vaughan, vice-president; Mrs. Jo Ann Neal, secretary; Mrs. Sara Bottorff, treasurer and Mrs. Norman Colvin, editor.

Refreshments were served by the hostess during an informal social hour after the business session. Those attending the meeting were Mrs. Goorley, Mrs. Vaughn, Mrs. Bottorff, Mrs. Hoogland, Mrs. L. V. Norris, Mrs. I. E. Clair, Mrs. Colvin and the hostess.

Easter Special!
Offer Good Until April 1st.
Regular $20.00 Permanent
BODY WAVE
NOW $10.00
Call 325-8443 for early or late Appointments.
If your hair isn't becoming to you . . . you should be coming to me.
Mattie Lee's Beauty Shop
212 Hudson Lane Ph. 325-8443

Newstadt's
The lightest, softest most comfortable Fashion... it's Town & Country Shoes For EASTER
FEDERAL
● Bone Sweet Kid
● White Sweet Kid
● Black Sweet Kid
$14.99

STEEPLE CHASE
● White Sweet Kid
● Black Sweet Kid
● Irish Oats Sweet Kid
$12.99
CHARGE ACCOUNTS INVITED
Newstadt's of Louisiana
220 DeSiard—Monroe

New Coiffure Is Hair-Raising

Here's how to make a shy hairdo showy for spring. Brush your hair thoroughly. Back-comb, strand by strand, spraying each lightly teased tress.

When you have a field of fronds, brush your hair up, up, up — quickly and lightly. Continue until all hair, sides and back, meet at the top. Mold a smooth, tall turban by brushing hair round and round. If needed, hold in place with gold or decorated bobby pins. Let the ends curl on top. It's a brand new high - rise coiffure you can do yourself in minutes. Spray the finished 'do to hold it high and handsome in the spring breezes.

SALE
the Woman's Shop
DELLA SCHERCK DAVIDSON INC
Playtex Living® Bras
SAVE $1.00

2 for $6.90 reg. $3.95 ea.
or buy one for $3.45
$4.95 ¾ length, reg. $5.95
Long Line Now $5.95, reg. $6.95
Now—own America's #1 bra at lowest price ever!
Playtex makes this special offer so you can discover for yourself the superior comfort and durability of Stretch-ever® elastic in Playtex Living Bras. But hurry . . . this offer is for a short time only and stocks are limited.
a. Playtex Living Bra. Machine washable in detergents and bleach . . . won't yellow, pucker or stretch out. Nylon or cotton-Dacron® cups. White 32A to 42C. Reg. $3.95 each—2 for $6.90 or buy one for $3.45. "D" sizes reg. $4.95 each—2 for $8.90, or buy one for $4.45.
b. Playtex Living Long Line Bra . . . with elastic Magic-Midriff for smoothest bust-to-hip line ever. Nylon cups, white 32A to 44D. Reg. $6.95 each—now only $5.95.
Now Only $4.95—¾ Length Long Line—with nylon cups. White 32A to 44C. Reg. $5.95 each. "D" sizes reg. $6.95 each—now only $5.95.
Special—New Sheer Long Line Bra . . . Reg. $7.95 each – now only $6.95. White 32A-42C.
MAIL ORDERS PROMPTLY FILLED—Add 45c For Postage And 2% Sales Tax

Officers Named By Wheelers, Dealers Club

The Wheelers and Dealers Square Dance club met in the home of Mr. and Mrs. James Baham on Sunday, March 1 for its monthly business meeting.

Jeff Cates, president, conducted the meeting and following reports of standing and special committee chairmen, election of officers was held.

Those elected to take office on April 1 are Frank Simmons, president; Bill Bardwell, vice-president; Mrs. Paul Wilhite, secretary and Mrs. Bill Latham, treasurer.

At the close of the business session a covered dish supper was served. Members present for the occasion were Miss Billie Cates, Mr. and Mrs. Ty Boutwell, Mr. and Mrs. Marvin White, Mr. and Mrs. Glynn DeLaSalle, Everett Smith, Mr. and Mrs. Glenn Ham, Elmer Baham, Mr. and Mrs. Clarence Ziegler, Mr. and Mrs. Walter Kirchoff, Mr. and Mrs. Bardwell, Mr. Simmons, Mr. and Mrs. Latham, Mr. and Mrs. Cates, Mr. and Mrs. Wilhite and the hosts, Mr. and Mrs. Baham.

METAL FURNITURE INDOORS

Metal furniture is continuing to make itself at home inside the house and the dining room will be a popular place for it in 1964. One leading high fashion manufacturer offers a boat-shaped dining table with a polished plate glass top and a cast aluminum base in a vivid Siamese red finish. The graceful chairs are also metal in a matching hue and have their backs and seats upholstered in buoyant latex foam rubber covered with a multi-colored print fabric.

MUSEUM PRINTS

CUSTOM FRAMES

MIT-TELL ARTshop

306 PINE ST. MONROE, LA.
Carl Mittell, Owner

MISS CAROLYN DAVIS

Mobile Girl Engaged To Bobby G. Swanner

Mr. and Mrs. Batson H. Davis of Mobile, Alabama, announce the engagement of their daughter, Carolyn to Bobby Gayle Swanner, son of Mr. and Mrs. L. T. Swanner of West Monroe.

The wedding is planned as an event of May 30 in the Oakdale Baptist Church at Mobile.

Miss Davis was graduated from Murphy high school in Mobile and studied through the Sherwood Music School in Chicago.

Mr. Swanner graduated from West Monroe high school and attended Northeast Louisiana Sate College. He is presently serving in the United States Air Force, stationed at Brookley Air Force Base, Mobile.

MRS. PHILLIP RALPH MONTGOMERY, before her marriage February 24 was Miss BeBe Nell Brown, daughter of Mr. and Mrs. Jefferson Davis Brown of Winnsboro. Parents of the bridegroom are Mr. and Mrs. Phillip C. Montgomery, also of Winnsboro. Rev. Carroll Evans performed the ceremony at 4 p.m. in Mount Olive Baptist Church, Crossett, Ark. The bride is a senior at Northeast Louisiana State College, Monroe where she is a member of Alpha Omicron Pi sorority. Mr. Montgomery attended Louisiana Tech and is presently in the air force.

Mrs. Breard Gives Talk On Italy Trip At Club

Arrangements of jonquils, violets and other blossoms reflecting the spring season were used throughout the home of Mrs. George Temple in Edgewater Gardens, when she entertained the Miro Book Club Monday afternoon for its March meeting.

The club collect and pledge of allegiance to the flag preceded the business session. Communications from general headquarters were read by the president, Mrs. B. L. Mulhern, who reported that 36 clubs with a membership of 868 comprised the fifth district. A report of the district meeting in Tallulah February 29 was given by Mrs. A. L. Peters, Mrs. J. W. Musselwhite and Mrs. Mulhern.

It was announced the state meeting for election of officers will be held in Alexandria April 15, 16 and 17. April 2 was announced as the date set for the Tulip Festival in Monroe and West Monroe, with members invited to attend.

Mrs. Peters, program chairman, introduced the speaker for the afternoon, Mrs. A. V. Breard, whose subject was "Come With Me Through Italy." Mrs. Breard, who recently returned from a tour of Italy, related experiences of her travels and points of interest in that country.

At conclusion of the program the hostess served refreshments from the dining table which was covered with a cutwork cloth and centered with a spring arrangement. Mrs. W. M. Greenwell presided at the coffee service.

Members present were Mrs. A. V. Breard, Mrs. H. V. Fluker, Mrs. W. M. Greenwell, Mrs. J. H. McCormick, Mrs. Neal McHenry, Mrs. J. W. Musselwhite, Mrs. A. L. Peters, Mrs. J. T. Pugh, Mrs. Louis Rolleigh, Mrs. F. L. Smith, Mrs. C. R. Tidwell, Mrs. Mulhern, Mrs. R. L. Wood and the hostess.

Fresh Fabrics Match Spring Fashion Mood

The investigation into stretch fabrics is now snowballing, and designers themselves are taking a hand in the experimenting. Particularly in the sportswear field, where newness is welcomed, all kinds of stretch are being tried.

Pembroke Squires of Cabana has had William Lind take cotton plaids, polka dots and calicos, pucker them with elastic thread for a tweedy look and a new kind of stretch. He likes this in summer suits with unpuckered blouses.

Jeanne Essig is using poplin made with Lycra as the stretch component in the weave. This is smooth woven fabric, unlike Squires' pucker, and she likes it in an active, golf-look group or in shifty little summer dresses.

The puckered look also appears in Adele Simpson's summer collection, in Galey & Lord's bubble piques, very textury and light. In all these fashions, stretch is the extra you feel but don't see.

Why Grow Old

By JOSEPHINE LOWMAN

There has been a terrific upswing in the use of wigs since 1960. Before that most women who wore them did so from necessity and they were classed with eye glasses and hearing aids. Today it's a different story! Women wear wigs and extra hair pieces for fun, fashion and convenience. This boom in "wig-wagging" is no doubt due to the fact that many stars of stage, TV screen and theater use them. This has been given wide coverage in many magazine articles.

I had a fascinating experience the other day in New York City. I went through a wig factory and watched them being made. I had asked Mr. Nathan H. Schwerner of the Schwerner Oppenheim Company for an interview. I wanted to learn more about wigs so that I could relay the information to you.

This company only sells to retailing hair goods salons, except when individual problem cases are referred directly to them by such salons or by public institutions. It seems that the skill of wig making is often passed down from generation to generation. Mr. Schwerner is a third-generation producer and one of the largest manufacturers in the field of handmade wigs.

STYLED AT SALON

The styling for a made-to-order wig is usually done at the salon. The woman and her hair stylist choose what they feel will be the most flattering coiffure for her. Then a picture of the selected hairdo is usually sent to the manufacturer so that he will know how to proceed. It was intriguing to me to see that a wig is charted with as much precision as an architect uses when planning a building. Hairs of different lengths go to different spots on the foundation of the future wig and the hair is thicker in some places than in others.

I think you will be interested, as I was, in knowing just how a wig is made. The first step is the preparation of the raw hair. The hair is combed, straightened. The roots and the points are matched and then the hair is gathered together in bundles of similar lengths and colors. Practically all of the hair comes from Europe.

MUCH SKILL

The next step is called "piping." The hair is wound on long wooden or glass rods and then either steamed or boiled for curling.

Next comes what is called "ventilating." This takes a superlative degree of skill and years of training. It looks like needlepoint to me, but Mr. Schwerner says it is more like very fine crocheting. Each hair is implanted into a silk foundation by hand. One to six hairs may be implanted at the same time, depending on the hair style. A needle with a very, very tiny hook at the end is used.

You can have a wig which is very lightweight, but with these there are some limitations as to how they can be styled.

Many women want to know how to care for their wigs. It is best to have them cleaned professionally, but if you are going to do it yourself never use soap and water. Use a good dry cleaning fluid.

Another important bit of advice: Keep your wig on a block, however, be sure that the block is the same size as your head. Otherwise, it may shrink or stretch so that it will not fit you properly. Happy wig-wagging!

RUNNER REPORT

CROWN POINT, Ind. (UPI) — Of the many types of run-resistant hosiery available, some will not run at all, some will not run easily, and some will not run down but will run up.

Mrs. Minerva Partin, a county extension agent, said run-resistance usually is limited to the leg and doesn't apply to the foot and top of the hose. However, stockings that resist runs still may get holes. Run-resistant hose stretch less than conventional hose and should be bought a half size larger.

THE Fashion
347 DeSiard
FA 5-4931

Textured Look Two Piece

by Helen Whiting

is only $11^{99}

Every line . . . Every detail . . . will be your fashion favorite, another wondrous fabric "BARBACANE" 100% rayon. A textured cloth designed in a two piece with interesting piping down sides . . . and around band of overblouse . . . covered buttons down back, short sleeves and jewel neckline. A must for your wardrobe . . . cream with navy; cream with black. Sizes 5-15.

It's Easter..

Allen's

Open on Extended Charge

100% Pure Silk In This Creation

3 piece in pure silk designed by Semmes. Completely lined. In all the new spring colors.

39.95

Other silk and linen creations.

14.95 up

Semmes Creations

Always Free Storeside Parking

Easter Millinery

All the newest — bretons, wide brims, head hugging styles, pillboxes and others.

3.98 to 22.50

Smart New Gloves

2.00 to 4.00

new, new Handbags

2.98 to 10.98

Beautiful Jewelry

$1 to $5

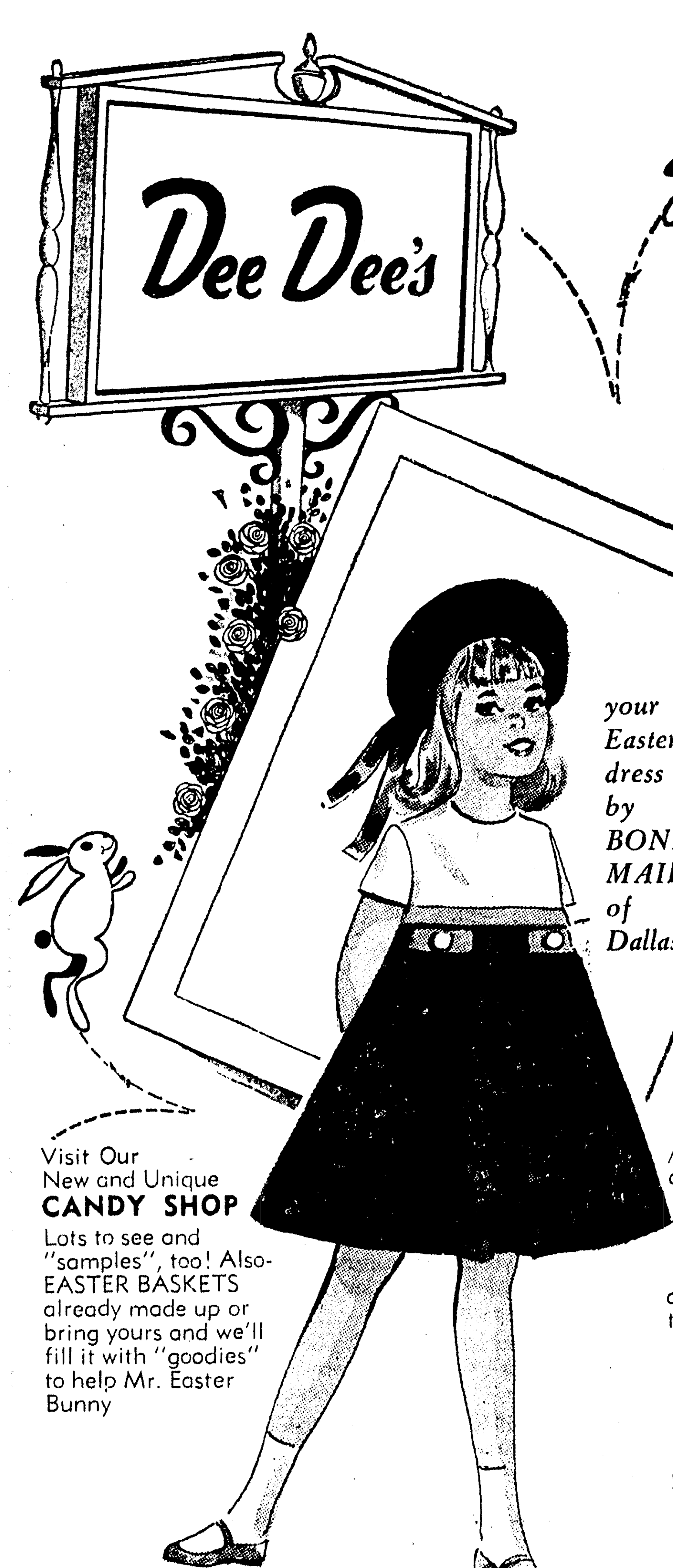

Dee Dee's

"hippety hoppety" on down to Dee Dee's

your Easter dress by BONNIE MAID of Dallas

Visit Our New and Unique CANDY SHOP

Lots to see and "samples", too! Also- EASTER BASKETS already made up or bring yours and we'll fill it with "goodies" to help Mr. Easter Bunny

A-LINE SILHOUETTE

and classic colors makes this smart Indian Head Linen a must for your little lady's Spring and Summer wardrobe. Tab detail and pearl button trim at empire waistline. In Red, White and Blue combination.

3 to 6x . . . 6.98
7 to 14 . . . 7.98

BOWLER HATS

Select from black, navy, white and bamboo straws by Mr. Hebert and Mr. John, priced from 2.98

Charge Accounts Invited
Gift Certificates

1805 ROSELAWN
Call 325-7521

TIME FOR SUMMER FUN

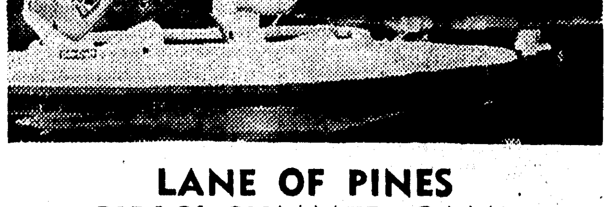

LANE OF PINES GIRLS' SUMMER CAMP

The time of their lives, for girls 8-17, will be spent on this beautiful Louisiana country estate of 1100 acres, complete with lovely swimming pool and private lakes. Activities include boating, fishing, horseback riding, tennis, golf-driving, hiking, archery, crafts, riflery, dramatics, and ballet. All campers housed under one roof, with home cooking and careful supervision. Rates most reasonable. For brochure, write Mr. and Mrs. H. W. Hall.

BOX 37 SIBLEY, LOUISIANA

BABIES

1¢ Per Pound

8x10 SALON PORTRAIT

Regular $6.98 Value

11x14 SILVERTONE PORTRAIT

Reg. $16.50

Example:

If your child weighs 16 pounds you pay 16c; 27 pounds, pay 27c; 39 pounds, pay 39c, etc.

Only one special of any type to a person or family each 6 months.

- Choice of proofs.
- No Extra Charge for Drapes.
- No Extra Charge for Full Lengths of Children Under Six Years.
- No Strings Attached.

THIS OFFER GOOD THRU MARCH 18

401 Bernhardt Bldg.

Larry Robinson 'YOUR PHOTOGRAPHER'

Bring This Ad Bring This Ad

Officers Named By Wheelers, Dealers Club

The Wheelers and Dealers Square Dance club met in the home of Mr. and Mrs. James Baham on Sunday, March 1 for its monthly business meeting.

Jeff Cates, president, conducted the meeting and following reports of standing and special committee chairmen, election of officers was held.

Those elected to take office on April 1 are Frank Simmons, president; Bill Bardwell, vice-president; Mrs. Paul Wilhite, secretary and Mrs. Bill Latham, treasurer.

At the close of the business session a covered dish supper was served. Members present for the occasion were Miss Billie Cates, Mr. and Mrs. Ty Boutwell, Mr. and Mrs. Marvin White, Mr. and Mrs. Glynn DeLaSalle, Everett Smith, Mr. and Mrs. Glenn Ham, Elmer Baham, Mr. and Mrs. Clarence Ziegler, Mr. and Mrs. Walter Kirchoff, Mr. and Mrs. Bardwell, Mr. Simmons, Mr. and Mrs. Latham, Mr. and Mrs. Cates, Mr. and Mrs. Wilhite and the hosts, Mr. and Mrs. Baham.

METAL FURNITURE INDOORS

Metal furniture is continuing to make itself at home inside the house and the dining room will be a popular place for it in 1964. One leading high fashion manufacturer offers a boat-shaped dining table with a polished plate glass top and a cast aluminum base in a vivid Siamese red finish. The graceful chairs are also metal in a matching hue and have their backs and seats upholstered in buoyant latex foam rubber covered with a multi-colored print fabric.

MUSEUM PRINTS
CUSTOM FRAMES
MIT-TELL ART shop
306 PINE ST. MONROE, LA.
Carl Mittell, Owner

MISS CAROLYN DAVIS

Mobile Girl Engaged To Bobby G. Swanner

Mr. and Mrs. Batson H. Davis of Mobile, Alabama, announce the engagement of their daughter, Carolyn to Bobby Gayle Swanner, son of Mr. and Mrs. L. T. Swanner of West Monroe.

The wedding is planned as an event of May 30 in the Oakdale Baptist Church at Mobile.

Miss Davis was graduated from Murphy high school in Mobile and studied through the Sherwood Music School in Chicago.

Mr. Swanner graduated from West Monroe high school and attended Northeast Louisiana Sate College. He is presently serving in the United States Air Force, stationed at Brookley Air Force Base, Mobile.

MRS. PHILLIP RALPH MONTGOMERY, before her marriage February 24 was Miss BeBe Nell Brown, daughter of Mr. and Mrs. Jefferson Davis Brown of Winnsboro. Parents of the bridegroom are Mr. and Mrs. Phillip C. Montgomery, also of Winnsboro. Rev. Carroll Evans performed the ceremony at 4 p.m. in Mount Olive Baptist Church, Crossett, Ark. The bride is a senior at Northeast Louisiana State College, Monroe where she is a member of Alpha Omicron Pi sorority. Mr. Montgomery attended Louisiana Tech and is presently in the air force.

RUNNER REPORT

CROWN POINT, Ind. (UPI) — Of the many types of run-resistant hosiery available, some will not run at all, some will not run easily, and some will not run down but will run up.

Mrs. Minerva Partin, a county extension agent, said run-resistance usually is limited to the leg and doesn't apply to the foot and top of the hose. However, stockings that resist runs still may get holes. Run-resistant hose stretch less than conventional hose and should be bought a half size larger.

THE Fashion
347 DeSiard
FA 5-4931

Textured Look
Two Piece
by Helen Whiting
is only $11.99
Every line . . . Every detail . . . will be your fashion favorite, another wondrous fabric "BARBACANE" 100% rayon. A textured cloth designed in a two piece with interesting piping down sides . . . and around band of overblouse . . . covered buttons down back, short sleeves and jewel neckline. A must for your wardrobe . . . cream with navy; cream with black. Sizes 5-15.

Mrs. Breard Gives Talk On Italy Trip At Club

Arrangements of jonquils, violets and other blossoms reflecting the spring season were used throughout the home of Mrs. George Temple in Edgewater Gardens, when she entertained the Miro Book Club Monday afternoon for its March meeting.

The club collect and pledge of allegiance to the flag preceded the business session. Communications from general headquarters were read by the president, Mrs. B. L. Mulhern, who reported that 36 clubs with a membership of 868 comprised the fifth district. A report of the district meeting in Tallulah February 29 was given by Mrs. A. L. Peters, Mrs. J. W. Musselwhite and Mrs. Mulhern.

It was announced the state meeting for election of officers will be held in Alexandria April 15, 16 and 17. April 2 was announced as the date set for the Tulip Festival in Monroe and West Monroe, with members invited to attend.

Mrs. Peters, program chairman, introduced the speaker for the afternoon, Mrs. A. V. Breard, whose subject was "Come With Me Through Italy." Mrs. Breard, who recently returned from a tour of Italy, related experiences of her travels and points of interest in that country.

At conclusion of the program the hostess served refreshments from the dining table which was covered with a cutwork cloth and centered with a spring arrangement. Mrs. W. M. Greenwell presided at the coffee service.

Members present were Mrs. A. V. Breard, Mrs. H. V. Fluker, Mrs. W. M. Greenwell, Mrs. J. H. McCormick, Mrs. Neal McHenry, Mrs. J. W. Musselwhite, Mrs. A. L. Peters, Mrs. J. T. Pugh, Mrs. Louis Rolleigh, Mrs. F. L. Smith, Mrs. C. R. Tidwell, Mrs. Mulhern, Mrs. R. L. Wood and the hostess.

Why Grow Old

By JOSEPHINE LOWMAN

There has been a terrific upswing in the use of wigs since 1960. Before that most women who wore them did so from necessity and they were classed with eye glasses and hearing aids. Today it's a different story! Women wear wigs and extra hair pieces for fun, fashion and convenience. This boom in "wig-wagging" is no doubt due to the fact that many stars of stage, TV screen and theater use them. This has been given wide coverage in many magazine articles.

I had a fascinating experience the other day in New York City. I went through a wig factory and watched them being made. I had asked Mr. Nathan H. Schwerner of the Schwerner Oppenheim Company for an interview. I wanted to learn more about wigs so that I could relay the information to you.

This company only sells to retailing hair goods salons, except when individual problem cases are referred directly to them by such salons or by public institutions. It seems that the skill of wig making is often passed down from generation to generation. Mr. Schwerner is a third-generation producer and one of the largest manufacturers in the field of handmade wigs.

STYLED AT SALON

The styling for a made-to-order wig is usually done at the salon. The woman and her hair stylist choose what they feel will be the most flattering coiffure for her. Then a picture of the selected hairdo is usually sent to the manufacturer so that he will know how to proceed. It was intriguing to me to see that a wig is charted with as much precision as an architect uses when planning a building. Hairs of different lengths go to different spots on the foundation of the future wig and the hair is thicker in some places than in others.

I think you will be interested, as I was, in knowing just how a wig is made. The first step is the preparation of the raw hair. The hair is combed, straightened. The roots and the points are matched and then the hair is gathered together in bundles of similar lengths and colors. Practically all of the hair comes from Europe.

MUCH SKILL

The next step is called "piping." The hair is wound on long wooden or glass rods and then either steamed or boiled for curling.

Next comes what is called "ventilating." This takes a superlative degree of skill and years of training. It looks like needlepoint to me, but Mr. Schwerner says it is more like very fine crocheting. Each hair is implanted into a silk foundation by hand. One to six hairs may be implanted at the same time, depending on the hair style. A needle with a very, very tiny hook at the end is used.

You can have a wig which is very lightweight, but with these there are some limitations as to how they can be styled.

Many women want to know how to care for their wigs. It is best to have them cleaned professionally, but if you are going to do it yourself never use soap and water. Use a good dry cleaning fluid.

Another important bit of advice: Keep your wig on a block, however, be sure that the block is the same size as your head. Otherwise, it may shrink or stretch so that it will not fit you properly. Happy wig-wagging!

It's Easter..
Allen's
100% Pure Silk In This Creation
3 piece in pure silk designed by Semmes. Completely lined. In all the new spring colors.
39.95
Other silk and linen creations.
14.95 up

Open on Extended Charge
Semmes CREATIONS
Always Free Storeside Parking

Easter Millinery
All the newest — bretons, wide brims, head hugging styles, pillboxes and others.
3.98 to 22.50
Smart New Gloves
2.00 to 4.00
new, new Handbags
2.98 to 10.98
Beautiful Jewelry
$1 to $5

Fresh Fabrics Match Spring Fashion Mood

The investigation into stretch fabrics is now snowballing, and designers themselves are taking a hand in the experimenting. Particularly in the sportswear field, where newness is welcomed, all kinds of stretch are being tried.

Pembroke Squires of Cabana has had William Lind take cotton plaids, polka dots and calicos, pucker them with elastic thread for a tweedy look and a new kind of stretch. He likes this in summer suits with unpuckered blouses.

Jeanne Essig is using poplin made with Lycra as the stretch component in the weave. This is smooth woven fabric, unlike Squires' pucker, and she likes it in an active, golf-look group or in shifty little summer dresses.

The puckered look also appears in Adele Simpson's summer collection, in Galey & Lord's bubble piques, very textury and light. In all these fashions, stretch is the extra you feel but don't see.

Dee Dee's
"hippety hoppety" on down to Dee Dee's

your Easter dress by BONNIE MAID of Dallas
Visit Our New and Unique
CANDY SHOP
Lots to see and "samples", too! Also-EASTER BASKETS already made up or bring yours and we'll fill it with "goodies" to help Mr. Easter Bunny
A-LINE SILHOUETTE
and classic colors makes this smart Indian Head Linen a must for your little lady's Spring and Summer wardrobe. Tab detail and pearl button trim at empire waistline. In Red, White and Blue combination.
3 to 6x . . . 6.98
7 to 14 . . . 7.98
BOWLER HATS
Select from black, navy, white and bamboo straws by Mr. Hebert and Mr. John, priced from 2.98
1805 ROSELAWN
Call 325-7521
Charge Accounts Invited
Gift Certificates

TIME FOR SUMMER FUN

LANE OF PINES
GIRLS' SUMMER CAMP
The time of their lives, for girls 8-17, will be spent on this beautiful Louisiana country estate of 1100 acres, complete with lovely swimming pool and private lakes. Activities include boating, fishing, horseback riding, tennis, golf-driving, hiking, archery, crafts, riflery, dramatics, and ballet. All campers housed under one roof, with home cooking and careful supervision. Rates most reasonable. For brochure, write Mr. and Mrs. H. W. Hall.
BOX 37 SIBLEY, LOUISIANA

BABIES
1¢ Per Pound
8x10 SALON PORTRAIT
Regular $6.48 Value
11x14 SILVERTONE PORTRAIT
Reg. $16.50
Example:
If your child weighs 16 pounds you pay 16c; 27 pounds, pay 27c; 39 pounds, pay 39c, etc.
Only one special of any type to a person or family each 6 months.
• Choice of proofs.
• No Extra Charge for Drapes.
• No Extra Charge for Full Lengths of Children Under Six Years.
• No Strings Attached.
THIS OFFER GOOD THRU MARCH 18
401 Bernhardt Bldg.
Larry Robinson "YOUR PHOTOGRAPHER"
Bring This Ad Bring This Ad

Golden Pearls Popular Among Color Variety

Golden pearls, popular among women from South America, Spain and Mediterranean countries, are now beginning to gain acceptance in the United States.

This is, at least partially, a result of the popularity of winter cruises to warmer climates where golden or yellow tone accessories complement a suntan.

Lustrous gold is only one of a variety of colors available in cultured pearls.

The differences in the color range — from pure white to black — are due to the degree of protein in each oyster.

Actually there are six main color divisions: white, cream, pink, green, gold and black. The rarest of all, harvested once every three or four years, is the rainbow. It's an exquisite pink-white pearl permeated by every color of the rainbow.

Odd shapes, such as the baroque, result from a muscle contraction which squeezes the growing pearl out of its symmetrical shape. The baroque is simply one that is not perfectly round. It has a kind of textured look and is generally matched for necklaces according to size, shape and color.

LOTS OF POCKETS

Pockets of all sizes and all shapes give youthful zest to Erica Elias' shifts for Juniorite. She fashions them along straight lines in heavy cotton duck and calls them her "kooky shifts."

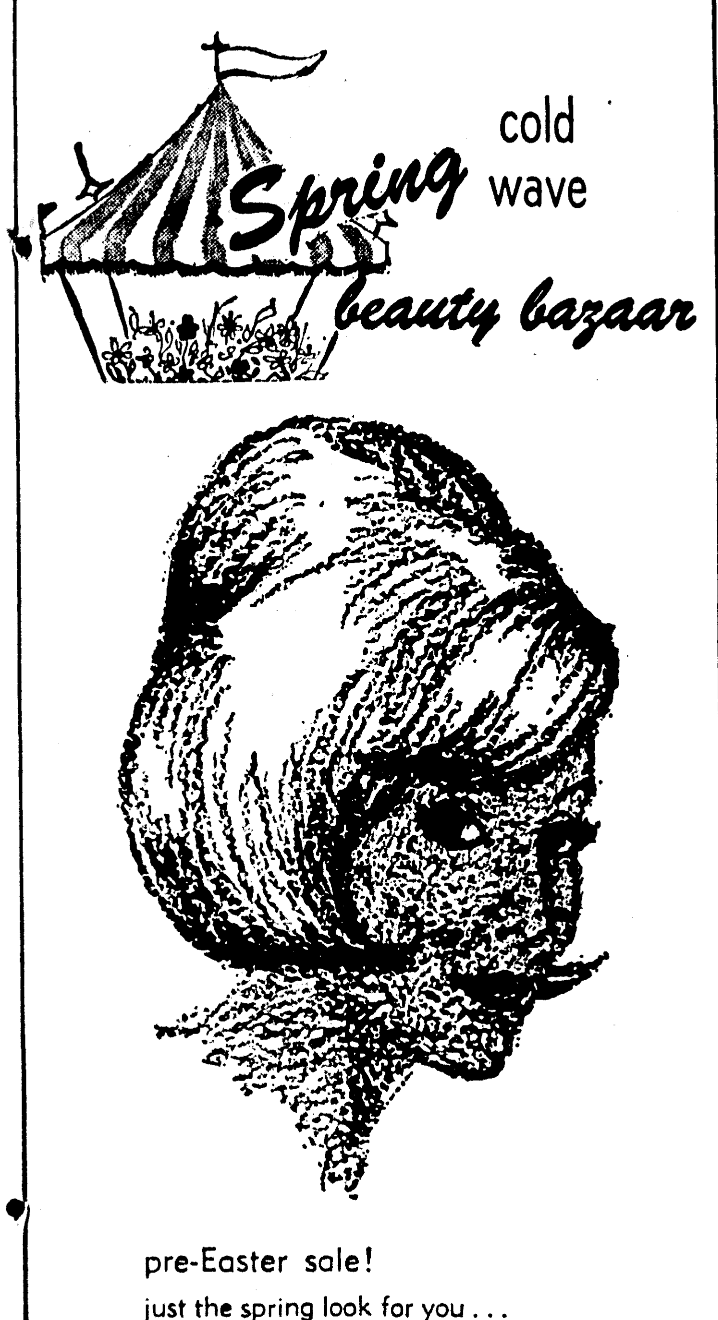

pre-Easter sale!

just the spring look for you . . .

a luxury 17.50

Beauty Lane cold wave

everything included . . . haircut, shampoo, set and glamour spray.

$10

ask about Breck and Zotos, too!

the Palace

BEAUTY SALON
SECOND FLOOR

Come in,
or phone
FA 3-7122
FA 2-8131

MRS. WILLYS DONALD BURNETT

Burnett-Johnston Vows Read In Delhi Church

Wedding vows were exchanged by Miss Merrilyn Ann Johnston of Delhi and Willys Donald Burnett, Trenton, Tenn., in a small family ceremony at the First Baptist Church, Delhi. Rev. Connie Ward performed the double ring vows at 3 p.m. on February 22.

The bride is the daughter of Mr. and Mrs. Clayton Johnston, Winnsboro and Mr. Burnett is the son of Mrs. Jay V. Sarrett of Atlanta, Georgia and James R. Burnett of Trenton, Tenn.

For her wedding the bride wore a turquoise two piece suit with matching accessories and a white veiled pillbox hat. Her corsage was of garnet red roses.

Mrs. Dan Tolar, who served as matron of honor, wore a brown dress and jacket costume with matching accessories and a corsage of white pompons. Dan Tolar attended the bridegroom as best man.

Mrs. Johnston, mother of the bride, wore a beige linen suit with brown patent shoes and bag, pink hat and gloves and a corsage of white chrysanthemums. The bridegroom's mother wore a green silk suit with green petal hat, black patent accessories and corsage of white pompons.

Following the ceremony a reception was held at the home of the Dan Tolars. The bride's table was covered with a white damask cloth and centered with the traditional wedding cake.

Mrs. Burnett finished high school at Winnsboro and graduated from Louisiana Tech. The bridegroom graduated from Chamberlain-Hunt Military Academy and attended Louisiana Tech. The couple has established a home at 302½ Charter St. in Delhi.

Pretty Details Enhance Gloves

The spring glove story can be summed up in one word — lady-like. Dressier gloves have the fashion spotlight and detailing runs riot. Embroidery, faggoting, openwork, lace inserts and trim, even patterns will enhance new gloves.

Soft pinks and purples, such as amethyst and hyacinth, make color news and finer, delicate fabrics promote the romantic feeling.

Casual and tailored styles have new interest, due to bold textures and offbeat, unusual weaves. Among them are hand crochet and leather combinations in neutral tones. Stretch fabrics, including leathers, have gone to new lengths - formal ten button sytles in stretch nylon are popular.

MISS ALYSE MORTON, Knoxville, Tenn., well-known in education and civic circles, will be featured speaker at the Delta Kappa Gamma state convention to be held in Alexandria March 14-15. She will address the group on the topic "Women Accept the Challenge of Leadership."

MISS CHARLOTTE JAYNES, state president of Delta Kappa Gamma Society, will preside at the state convention sessions in Alexandria. Miss Jaynes, who teaches speech and drama in Bossier City high school, has also served as state chairman of the committee for the selective recruitment of teachers and as Northwest Regional Director of DKG.

Local Members To Attend Delta Kappa Gamma Meet

Members from throughout the state are expected to attend the state convention of The Delta Kappa Gamma Society which will convene Saturday and Sunday, March 14 and 15 in Alexandria.

Mrs. Helen Lefevre and Miss Geneva Castles, presidents of Eta and Alpha Nu chapters, respectively, will head the Monroe delegation planning to attend. Among these will be Miss Hermione Driskell, Alpha Nu and Miss Frances Wilson, Eta., who will appear on the luncheon program.

Registration will begin at 8 a.m. in the lobby of the Hotel Bentley followed at 10 a.m. by the Necrology Service in the city hall auditorium. The two general sessions, presided over by Miss Charlotte Jaynes, state president, the birthday luncheon and the presidents and founders banquet will be the main features of the day.

On Sunday morning the executive board will attend a breakfast and hold a post-session meeting.

Miss Alyse Morton of Knoxville, Tenn., well-known in the educational world, will be featured speaker at the banquet. Miss Morton has had wide experience in the work of Delta Kappa Gamma Society, having served as chapter and state president and on the national and international levels she is Southeast Regional Director and member at large of the administrative board.

In other fields she has also served on numerous agencies and boards and is listed in Who's Who of American Women, in Who's Who of the South and Southwest and in the Dictionary of International Biography.

Delta Kappa Gamma society is an international organization with chapters in every state of the United States and six in Canada. Louisiana has 50 chapters with a total membership of 1,900. The society's chief purposes are to unite and honor women who have given distinctive service in education and to endow scholarships to aid outstanding women teachers in pursuing graduate courses.

NEEDLEWORK

942—ROSE WREATH SAMPLER, in simple stitchery tells the vital statistics of baby's birth. Mom will cherish it now and always. Transfer 12x16 inches; color chart; directions.

527—BUTTERFLY-BRIGHT QUILT, in gay scraps—a one-patch beauty that's a joy to applique. Single block makes a lovely pillow. Pattern pieces; charts; directions.

834—JIFFY-KNIT BLOUSE with separate circlet to top smart boat neckline. Baby cable stitch adds texture interest. Use mohair, knitting worsted. Directions, sizes 32-34; 36-38.

Thirty-five cents in coins for each pattern—add 15 cents for each pattern for first-class mailing and special handling. Send to Laura Wheeler, Monroe Morning World, 193 Needlecraft Dept., P.O. Box 161, Old Chelsea Station, New York 11, N.Y. Print plainly **PATTERN NUMBER, NAME, ADDRESS and ZONE.**

BARGAIN! Big, new 1964 Needlecraft Catalog—over 200 designs, only 25c! A must if you knit, crochet, quilt, sew, embroider. Send 25c.

SPECIAL VALUE! 16 COMPLETE QUILT PATTERNS in deluxe, new American Heritage Quilt Book. For beginners, experts. Send 50c now!

MISS BETTY JEAN WEEKS

Brown-Weeks Wedding Set For March 21

Forthcoming marriage of Miss Betty Jean Weeks to Charles D. Brown, both of Natchez, is announced by her parents, Mr. and Mrs. Lee Roy Weeks of Sicily Island. The future bridegroom is the son of Mrs. Elton Brown of McKenzie, Ala., and the late Mr. Brown.

The double ring ceremony will be solemnized March 21 at 7 p.m. in the Pine Hill Baptist Church at Sicily Island. A reception will be held in the church following the exchange of vows.

After a week's wedding trip to Florida the couple will return to Natchez to make their home.

SLEEVELESS LOOK OUT

Biggest fashion revolution for '64 is the return of the sleeve. Fashion pundits predict that the sleeveless dress will be completely out for daytime, will be replaced by the covered-up look.

Planning a WEDDING?

Come In And Look Over Our New Lines

COMPARE OUR PRICES WITH MAIL ORDER COMPANIES AND LOCAL BUSINESSES ON:

- Wedding Invitations ($11.95 up)
- Announcements
- Thank You Notes
- Personalized Napkins
- Brides Books, Etc.

Let our Consultant help you with your wedding plans free of charge.

GROOM'S PARENTS
Let our Consultant help you with your rehearsal parties.

FERD LEVI
STATIONERY COMPANY
101 N. Grand FA 2-8147

For The Easter Parade
The "Coat & Dress Outfit"
Is The Smartest

Pure Irish Linen, plain or embroidered. Packashan, plain or stripe. Rayon Linen, plain or print. $1.98 to $9.98

Pin Tucked Cotton $2.49 Yd.
MONDAY & TUESDAY ONLY

Visit Our Knitting Dept. for Your Knitting Needs. Watch for Formal Opening.

the FABRIC MART
FA 2-5981 1207 CYPRESS WEST MONROE

It's the biggest hit to strike the fashion scene. White lightning is the companionable neutral shown here in these three romantic designs.

Grace Walker
SHOES FOR WOMEN

10.95-11.95

KEENE'S
Winnsboro
Eastgate
Downtown
Monroe

How's this for variety — 28-mile-long beach, swimming, boating, fishing, golf, gourmet dining, night life, historic sites, scenic drives, gardens, amusement parks, exotic shops. Something for everyone with accommodations for every pocketbook.

For more information, write the Chamber of Commerce of one of the Mississippi Gulf Coast cities listed below.
HC-21

Name____
Address____
City____ State____

PASS CHRISTIAN • LONG BEACH • GULFPORT • BILOXI

COMPARE
Before You Buy CARPET!
COMPARE QUALITY!
COMPARE PRICE!

When You Buy From Clayton Gibson . . .

1. You Choose From Nationally Famous Brands!
2. You Are Assured of Full Value for Your Dollar!
3. You Will Be Given Expert Workmanship by Skilled Carpetmen!
4. You Will Get The Correct Material for the Particular Installation!
5. You Get Easy Credit Terms On Any Amount of Carpet You Purchase!

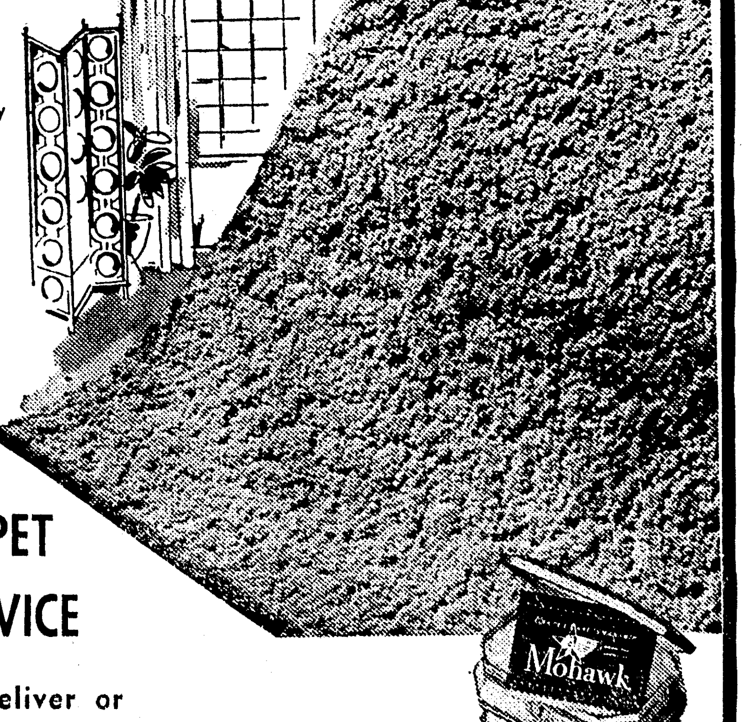

RUG and CARPET CLEANING SERVICE

We Pick-Up and Deliver or Clean In Home Anywhere In Northeast La.

- EXPERT SERVICE
- 10 YEARS EXPERIENCE

Clayton Gibson
CARPET HOUSE
"Monroe's Only Carpet Specialty Shop"
600 NORTH 3rd at PINE Phone FA 3-6094

Golden Pearls Popular Among Color Variety

Golden pearls, popular among women from South America, Spain and Mediterranean countries, are now beginning to gain acceptance in the United States.

This is, at least partially, a result of the popularity of winter cruises to warmer climates where golden or yellow tone accessories complement a suntan.

Lustrous gold is only one of a variety of colors available in cultured pearls.

The differences in the color range — from pure white to black — are due to the degree of protein in each oyster.

Actually there are six main color divisions: white, cream, pink, green, gold and black. The rarest of all, harvested once every three or four years, is the rainbow. It's an exquisite pink-white pearl permeated by every color of the rainbow.

Odd shapes, such as the baroque, result from a muscle contraction which squeezes the growing pearl out of its symmetrical shape. The baroque is simply one that is not perfectly round. It has a kind of textured look and is generally matched for necklaces according to size, shape and color.

LOTS OF POCKETS

Pockets of all sizes and all shapes give youthful zest to Erica Elias' shifts for Juniorite. She fashions them along straight lines in heavy cotton duck and calls them her "kooky shifts."

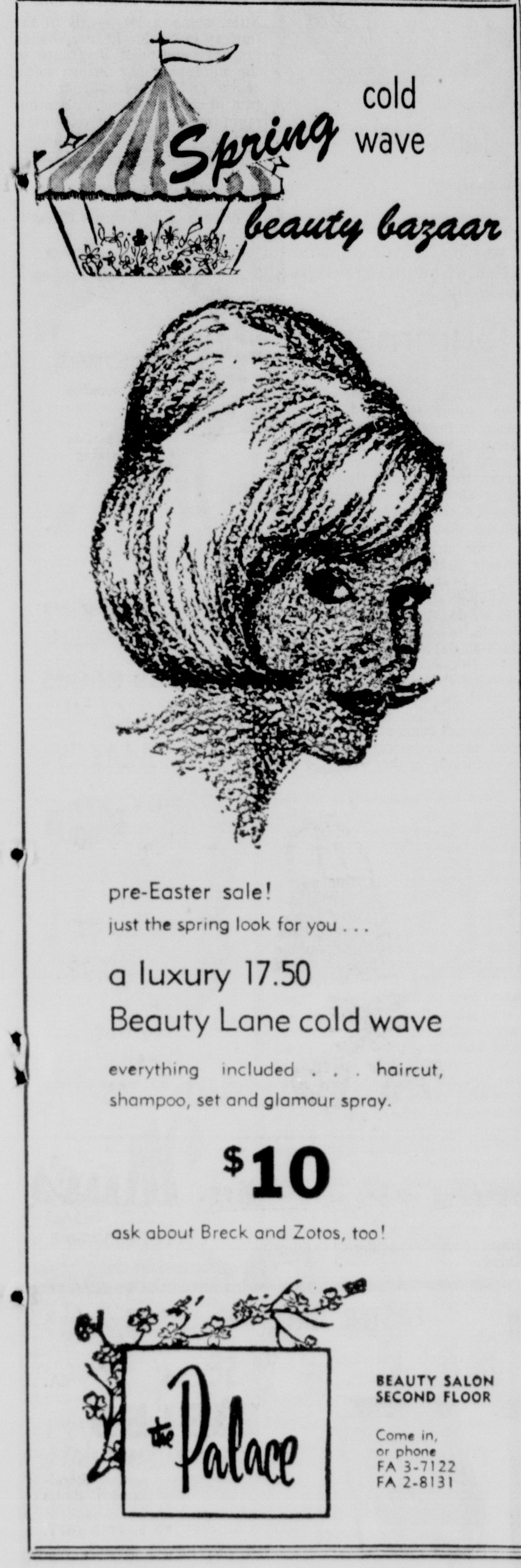

MRS. WILLYS DONALD BURNETT

Burnett-Johnston Vows Read In Delhi Church

Wedding vows were exchanged by Miss Merrilyn Ann Johnston of Delhi and Willys Donald Burnett, Trenton, Tenn., in a small family ceremony at the First Baptist Church, Delhi. Rev. Connie Ward performed the double ring vows at 3 p.m. on February 22.

The bride is the daughter of Mr. and Mrs. Clayton Johnston, Winnsboro and Mr. Burnett is the son of Mrs. Jay V. Sarrett of Atlanta, Georgia and James R. Burnett of Trenton, Tenn.

For her wedding the bride wore a turquoise two piece suit with matching accessories and a white veiled pillbox hat. Her corsage was of garnet red roses.

Mrs. Dan Tolar, who served as matron of honor, wore a brown dress and jacket costume with matching accessories and a corsage of white pompons. Dan Tolar attended the bridegroom as best man.

Mrs. Johnston, mother of the bride, wore a beige linen suit with brown patent shoes and bag, pink hat and gloves and a corsage of white chrysanthemums. The bridegroom's mother wore a green silk suit with green petal hat, black patent accessories and corsage of white pompons.

Following the ceremony a reception was held at the home of the Dan Tolars. The bride's table was covered with a white damask cloth and centered with the traditional wedding cake.

Mrs. Burnett finished high school at Winnsboro and graduated from Louisiana Tech. The bridegroom graduated from Chamberlain-Hunt Military Academy and attended Louisiana Tech. The couple has established a home at 302½ Charter St. in Delhi.

Pretty Details Enhance Gloves

The spring glove story can be summed up in one word — ladylike. Dressier gloves have the fashion spotlight and detailing runs riot. Embroidery, faggoting, openwork, lace inserts and trim, even patterns will enhance new gloves.

Soft pinks and purples, such as amethyst and hyacinth, make color news and finer, delicate fabrics promote the romantic feeling.

Casual and tailored styles have new interest, due to bold textures and offbeat, unusual weaves. Among them are hand crochet and leather combinations in neutral tones. Stretch fabrics, including leathers, have gone to new lengths - formal ten button sytles in stretch nylon are popular.

MISS ALYSE MORTON, Knoxville, Tenn., well-known in education and civic circles, will be featured speaker at the Delta Kappa Gamma state convention to be held in Alexandria March 14-15. She will address the group on the topic "Women Accept the Challenge of Leadership."

MISS CHARLOTTE JAYNES, state president of Delta Kappa Gamma Society, will preside at the state convention sessions in Alexandria. Miss Jaynes, who teaches speech and drama in Bossier City high school, has also served as state chairman of the committee for the selective recruitment of teachers and as Northwest Regional Director of DKG.

Local Members To Attend Delta Kappa Gamma Meet

Members from throughout the state are expected to attend the state convention of The Delta Kappa Gamma Society which will convene Saturday and Sunday, March 14 and 15 in Alexandria.

Mrs. Helen Lefevre and Miss Geneva Castles, presidents of Eta and Alpha Nu chapters, respectively, will head the Monroe delegation planning to attend. Among these will be Miss Hermione Driskell, Alpha Nu and Miss Frances Wilson, Eta., who will appear on the luncheon program.

Registration will begin at 8 a.m. in the lobby of the Hotel Bentley followed at 10 a.m. by the Necrology Service in the city hall auditorium. The two general sessions, presided over by Miss Charlotte Jaynes, state president, the birthday luncheon and the presidents and founders banquet will be the main features of the day.

On Sunday morning the executive board will attend a breakfast and hold a post-session meeting.

Miss Alyse Morton of Knoxville, Tenn., well-known in the educational world, will be featured speaker at the banquet. Miss Morton has had wide experience in the work of Delta Kappa Gamma Society, having served as chapter and state president and on the national and international levels she is Southeast Regional Director and member at large of the administrative board.

In other fields she has also served on numerous agencies and boards and is listed in Who's Who of American Women, in Who's Who of the South and Southwest and in the Dictionary of International Biography.

Delta Kappa Gamma society is an international organization with chapters in every state of the United States and six in Canada. Louisiana has 50 chapters with a total membership of 1,900. The society's chief purposes are to unite and honor women who have given distinctive service in education and to endow scholarships to aid outstanding women teachers in pursuing graduate courses.

NEEDLEWORK

Laura Wheeler Designs

942—ROSE WREATH SAMPLER, in simple stitchery tells the vital statistics of baby's birth. Mom will cherish it now and always. Transfer 12x16 inches; color chart; directions.

527—BUTTERFLY-BRIGHT QUILT, in gay scraps—a one-patch beauty that's a joy to applique. Single block makes a lovely pillow. Pattern pieces; charts; directions.

834—JIFFY-KNIT BLOUSE with separate circlet to top smart boat neckline. Baby cable stitch adds texture interest. Use mohair, knitting worsted. Directions, sizes 32-34; 36-38.

Thirty-five cents in coins for each pattern—add 15 cents for each pattern for first-class mailing and special handling. Send to Laura Wheeler, Monroe Morning World, 193 Needlecraft Dept., P.O. Box 161, Old Chelsea Station, New York 11, N.Y. Print plainly **PATTERN NUMBER, NAME, ADDRESS and ZONE.**

BARGAIN! Big, new 1964 Needlecraft Catalog—over 200 designs, only 25c! A must if you knit, crochet, quilt, sew, embroider. Send 25c.

SPECIAL VALUE! 16 COMPLETE QUILT PATTERNS in deluxe, new American Heritage Quilt Book. For beginners, experts. Send 50c now!

MISS BETTY JEAN WEEKS

Brown-Weeks Wedding Set For March 21

Forthcoming marriage of Miss Betty Jean Weeks to Charles D. Brown, both of Natchez, is announced by her parents, Mr. and Mrs. Lee Roy Weeks of Sicily Island. The future bridegroom is the son of Mrs. Elton Brown of McKenzie, Ala., and the late Mr. Brown.

The double ring ceremony will be solemnized March 21 at 7 p.m. in the Pine Hill Baptist Church at Sicily Island. A reception will be held in the church following the exchange of vows.

After a week's wedding trip to Florida the couple will return to Natchez to make their home.

SLEEVELESS LOOK OUT

Biggest fashion revolution for '64 is the return of the sleeve. Fashion pundits predict that the sleeveless dress will be completely out for daytime, will be replaced by the covered-up look.

For The Easter Parade
The "Coat & Dress Outfit" Is The Smartest
Pure Irish Linen, plain or embroidered. Packashan, plain or stripe. Rayon Linen, plain or print. $1.98 to $9.98
Pin Tucked Cotton $2.49 Yd.
MONDAY & TUESDAY ONLY
Visit Our Knitting Dept. for Your Knitting Needs. Watch for Formal Opening.
the FABRIC MART
FA 2-5981 1207 CYPRESS WEST MONROE

Ferriday Couple Plans Wedding

Mr. and Mrs. Millard Fisher announce the engagement and approaching marriage of their daughter, Glenda Gayle to Freddie Louis Slover, son of Mr. and Mrs. Walter Slover, also of Ferriday.

The wedding will take place April 3 in Monroe, with Rev. Pierce McKeithen officiating.

Miss Fisher attended Louisiana Tech in Ruston and is now employed at the Natchez, Miss. medical clinic.

Mr. Slover attended Northeast Louisiana State College in Monroe.

A dry white wine, a rose wine or champagne all make excellent accompaniment to baked ham for a company dinner.

Accent SHOES

Exciting as a Tiajuana Surf

. . . that wild, white-cap captivation of Accent's white. This see-worthy with delicious-feeling leather upper . . . stalks adventures on high or mid heel.

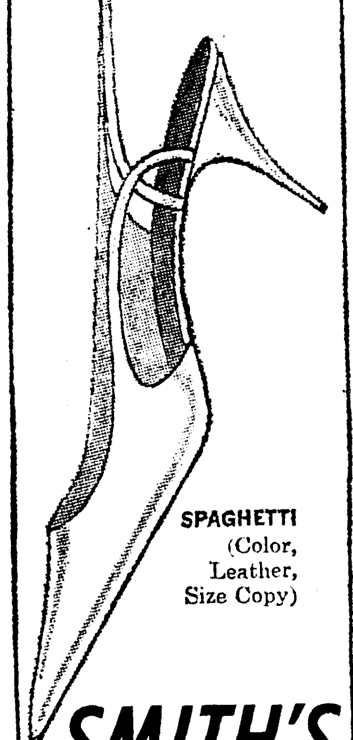

SPAGHETTI (Color, Leather, Size Copy)

SMITH'S SHOE STORE
2336 Cypress West Monroe

EVENTS OF NOTE

SUNDAY, MARCH 8

Monroe Little Theatre's final presentation of "Once Upon a Mattress" at Strauss Playhouse, 8:15 p.m. Hostesses: Mrs. F. E. Polen, Mrs. Ernest Strauss, Mrs. J. E. Walsworth and Mrs. Felix Wiley Sr.

Monroe Unit Duplicate Game at Virginia Hotel, 2 p.m.

MONDAY, MARCH 9

Monroe Garden Club — Tour of Natchez Pilgrimage with members to leave from Bayou DeSiard Country Club, 6:30 a.m.

Fine Arts Club—Miss Juanita Porter, 1408 Jackson St., 8 p.m.

Twin City Hemerocallis Club — Mr. and Mrs. E. C. Cobb, 1107 N. 6th, Monroe, 7:30 p.m.

Ouachita Retarded Children's Association — First National Bank, West Monroe, 7:30 p.m. Ralph Linton to speak on "How trust funds, wills and insurance can be utilized effectively by parents of mentally retarded children. Public invited.

First Presbyterian Church Circles:

8—Mrs. W. R. Hammond, 2001 Pargoud Blvd., 8 p.m.

9—Mrs. John T. Logan, 513 Pine, 7:30 p.m.

Ceramics at Wossman Recreation Center, 6 p.m. to 8:30 p.m.

TUESDAY, MARCH 10

Evergreen Garden Club — Southern Bell Workshop, 7:30 p.m. Mrs. Earl J. Phelps and Mrs. J. K. Ezell, hostess.

Women's Benefit Association—Julia Wossman Recreation Center, 7:30 p.m., Mrs. Julia Meeks and Mrs. Iylene Payne, hostesses.

de nova club — Miss Hermione Driskell, 804 McGuire, 3:45 p.m.

Tryouts for Little Theatre's next presentation, "Breath of Spring," at Strauss Playhouse on Lamy Lane, 7:30 p.m.

First Methodist Church Circles:

1—Mrs. Mike John Sr., 505 Bres, 3 p.m.

2 — Mrs. George Temple, Edgewater Gardens, 3 p.m.

3—Mrs. E. N. Jackson, 209 Roselawn, 3 p.m. Mrs. Henry Jones and Mrs. J. W. Crump, co-hostesses.

4 — Mrs. Hugh Murray, Church Parlor, 9:30 a.m.

5 — Mrs. H. H. Hyman, 704 Cole Ave., 7:30 p.m.

6 — Mrs. Pat Siudy, 3702 Gouville Drive, 9:30 a.m.

7 — Mrs. H. L. Woods, Jr., Deborah Drive, 9:30 a.m.

8 — Mrs. David Garrett, 2214 Island Drive, 9:45 a.m.

Home Gardener Club — First Baptist Church 7:30 p.m. Workshop with Mrs. John Tolar conducting.

Executive Board meeting, St. John's Christian Church, 9:30 a.m.

Dixieland Daylily Society — Agriculture Building, West Monroe, 7:30 p.m.

First Presbyterian church circles:

1 — Mrs. W. C. Faulk, 103 Roselawn, 9:30 a.m.

2 — Mrs. Roy Ledbetter, 2403 Pargoud Blvd., 9:30 a.m.

3 — Mrs. Edward O'Donnell, 320 Virginia St., 9:30 a.m.

4 — Mrs. Francis E. Howell, 2210 Island Drive, 9:30 a.m.

5 — Mrs. M. E. Pickett, 3806 Spurgeon Drive, 2:30 p.m.

6 — Mrs. H. L. Woods, 2721 Pargoud Blvd., 2:30 p.m.

7 — Mrs. Howard Rivers, 3421 Westminster, 2:30 p.m.

10 — Mrs. W. D. Shackelford, 612 Auburn, 7:30 p.m.

11 — Mrs. W. H. Soureal, 1303 Roselawn, 7:30 p.m.

Circles of Women of Covenant Presbyterian Church:

1 — Mrs. Ernest Holloway, 3402 Loop Road, 9:30 a.m.

2 — Mrs. Hy Davis Jr., 317 Lakeside Drive, 9:30 a.m.

3 — Mrs. John Bell Jr., 700 Tarver, 9:30 a.m.

4 — Mrs. Frank Spivey, 4000 Spurgeon Drive, 2:30 p.m.

6 — Mrs. Graham Humble, 902 Morgan, 7:30 p.m.

7 — Miss Ruth Simmons, 1409 McGuire, 7 p.m.

8 — Mrs. John Hudson, 709 McGuire, 7 p.m.

Westminster Presbyterian Church Circles:

2 — Mrs. W. B. Matthews, 206 Oaklawn, 9:30 a.m.

4 — Mrs. W. E. Bowles, 3014 Gordon Ave., 7:30 p.m.

5 — Mrs. W. C. Johnson, at the church, 9:30 a.m.

WEDNESDAY, MARCH 11

Tryouts for Little Theatre's next presentation, "Breath of Spring," at Strauss Playhouse, Lamy Lane, 7:30 p.m.

Y-Ves — YWCA, 1515 Jackson, 9:30 a.m. Program, "The Living Art of Fashion," by Mrs. Helen Blanchard. Hostesses, Mrs. Howard Kirby and Mrs. Marion Perkins.

Welcome Book Club — Mrs. Henson Coon, 1304 N. 6th, 2:30 p.m. Federation Day Program.

W. R. Mitchell P.T.A.—School Cafeteria, 2:30 p.m.

Ceramics at Benoit Recreation Center, 1 to 4 p.m. and 6 to 8:30 p.m.

THURSDAY, MARCH 12

Magnolia Study Club — Mrs. A. T. White, 2205 Dogwood, 2 p.m. Mrs. E. E. Young and Miss Ola Mae Pennington, co-hostesses. George Snellings Jr., guest speaker on topic, "Trial of Jesus."

Senior Citizens Club at Benoit Center, 2 to 5 p.m. Adult Art Classes at Wossman Center, 9 a.m. to 5 p.m.

Circle 3 of Westminster Presbyterian Church — Mrs. Bryant King, Columbia Road, 7:30 p.m.

FRIDAY, MARCH 13

Glenwood Hospital Women's Auxiliary — Highland Baptist Church, West Monroe, 7:30 p.m.

Handcraft Classes at Wossman Center, 1 to 4 p.m. Art Classes for children at Wossman Center, 3 to 5 p.m.

SATURDAY, MARCH 14

First anniversary of Wheelers and Dealers Square Dance club to be celebrated at a birthday dance at the Carpenters' Hall, Hall Street, 8 p. m.

Fort Miro Chapter, Daughters of the American Revolution — Julia Wossman Recreation Center 3 p.m. Program by members of Lt. Joseph Bowmar Children of the American Revolution.

Art Classes for children at Benoit Recreation Center, 9 a.m. to Noon.

PRODUCING PARTNERS

NEW YORK (AP) — The Phoenix Theater, one of off-Broadway's oldest experimental enterprises, is going into partnership with the Association of Producing Artists, an acting company that has developed impressive reputation in four years of touring enterprise.

The APA company this spring is to present four plays, including "Right You Are," "The Tavern," "Scapin" and "The Lower Depths."

T. Edward Hambleton, Phoenix managing director, and Ellis Rapp, APA head, expect a long-range association to develop if the initial season is fruitful.

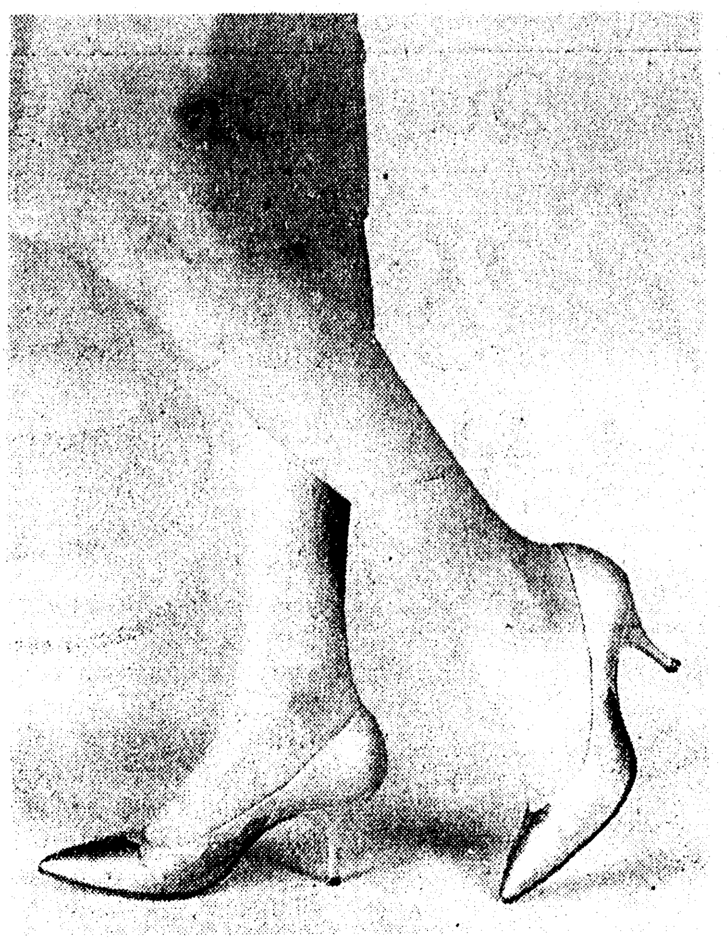

DOUBLY SMART is this afternoon pump in a duet of textures; frosted patent and softly frosted lustrous calf by De Liso debs.

TOWN PUMP par excellence is De Liso debs soft, supple alligator printed calf and matte calf. Its shaping is a masterful combination of all the rights for Spring, from toe to smart walkable heel.

Less Shoe In Fashion View For Spring, Summer

Every fashion season has its special mystique, a look that is uniquely its own. Changes from one season to another are almost always subtle, since fashion itself is a process of growth. Thus the look that is causing excitement everywhere in the spring collections, the opened-up look of lightness, is one that has made tentative forays into the fashion scene before. Dipped sides, opened shanks and backs, shelled out shapes, plunging throatlines, have appeared in other seasons, but never with such eye-catching variety and never with such an absolute air of rightness. This season they fill the collections with the most imaginative crop of light-hearted shoe shapes that fashion can remember. The opened look then, is the mystique for spring, 1964. And it's worth describing in some detail.

Sides are bared in ways that stun the eye and all but beggar description. Openings here may be long arcs that curve from shelled - out toe to barely covered heel. Or they may be uncompromising rectangles, strong ovals, solid squares. Their shape may be dictated by instep straps, the bared sections may be inverted pyramids, curving commas, or almost any shape that whimsy directs and specialized shoe engineering permits.

Latticework sides are back, and here the once-vertical supports that run from sole to topline may burst into fan shapes, curve back upon themselves in serpentines, or run to half moons or Greek key designs. One afternoon pump in dapper black patent laces a curved strip of oatmeal kid through its thin topline and over its completely opened outer side.

SLING BACK HEELS

Heels are open in halter, sling back and completely sandalized shapes. Even where the back is closed it might be only a slender column to support the narrow topline band, leaving the remainder of back and sides completely opened. Called a spindle back, it combines the best of closed and opened looks, showing that this season, the person who wants everything can have it.

Straps are used in countless other ways. On the theory that nothing enhances a look of bareness better than a well planned cover-up, there are T-straps, horizontal straps, criss-cross, halter and cantilever straps. There are shoestring-thin webbings for evening, prudish side-buttoned, open shanked straps for day, broad thongs for anywhere the far side of a suntan.

Thus designers have found unlimited expressions for the new openness, from toe to heel and all parts in between, and have come up with some surprises along the way. A navy suit shoe, tailored for town, laces its vamp with a prim leather tie, then completely bares its back from mid-arch on. Another, in black cobra that sparkles likes sequins, covers only the tips of the toes and the back of the heel, qualifying for one of the most elegantly bared looks in town. A prophetic, highly placed ankle strap keeps the whole lovely illusion in place.

The mule is on the scene again, this time with all the good looks and clean lines of a thoroughbred. It appears in a crushed kid afternoon shoe, gathered into a pilgrim buckle at the vamp and set on a trim little heel. It takes to evening occasions on lowered winestem heels, rises to late-night elegance in the most flattering, feminine shapes and fabrics, exhibits its unique claim to comfort in sturdy heeled walkers.

TOES VARY

Shoes for spring are light, delicate, breezy and beautiful. So are the shapes toes are in. The concept of the gentled toe says the National Shoe Institute, has grown and taken firm hold, stabilizing into a range of shapes that are right for every hour, every fashion function. This is not to say that the same shoe may do yeoman service from the early hours to the wee hours. What it does mean is that the suburban shopper might wear a boot with the same essential toe character as that found in the dapper suit shoe worn to town, and that an evening shoe does not necessarily have a completely different toe shape than either of these.

Gone are the rigid requirements that relegated a narrow toe to evening, a broadened toe to day. Extremes are out. What is in is the most exquisite batch of shapes in many a fashion day. Excessive blunting, like the excessive point, has developed into the slender crescent shape. Variations there are, from slightly shortened and broadened concepts to more narrow, slender looks, but the word is definitely in that excesses are out.

Toes are decorated in all but endless ways. Extension soles, Chanel straight tips, contrasting bands, inlays and overlays are part of the new excitements. So are straps, cut-outs, fine stitching, shoestring ties, jewelling, buckles, bows.

In the low heel casual category and in flats the open toe is firmly established. A word to the fashion wise: watch for open toes on higher heels. There is a sprinkling of them in every spring collection. Walkers and strictly - for - town shoes may open the merest segment at the tip. Afternoon shapes might combine an open heel with a strapped or banded vamp which leaves the entire toe bare. These *are not for the timid*. Strictly expermental at this stage, they are for those who like dash and excitement, and who prefer to rely on their own sense of rightness rather than wait until an innovation is a sure fashion thing.

Most Fabrics Suitable For Year-Round Wear

By FLORENCE de SANTIS

Q: I am so tired of chiffon, which I've been using as my all-season, all - purpose evening fabric. What other fabrics do you think can be substituted for it?

A: Crepe, above all. The thin crepe evening dresses, short and long, are equally useful. Next, lace, which is having a big fashion revival. Third, organza, which like chiffon is becoming an all-year fabric for evening.

Q: How far into spring can velvet be worn? A friend of mine says it finishes right after the holidays.

A: Fabric "rules" are old-fashioned. Any and all fabrics are worn now, as long as the weather is suitable. I wouldn't wear velvet in May, but I've known some cold Aprils when velvet in pale blue or hot pink looked great. So wear velvet as long as you like, according to the weather.

Q: I know you've been asked this before, but now that I need help I can't remember your past advice on what to take for a five weeks European tour covering Italy, Switzerland, France, Germany and Holland. We go by jet in June, return by boat.

A: Except for Italy, all the countries you're visiting are much cooler and damper than our climate at that time. Have an all - weather topcoat and a light wool suit to begin with. For Italy, have jacket costumes with short-sleeved or sleeveless dresses, in blend or synthetic fabrics, or nylon jersey. For the suit have several tops, another skirt, so it can make separates costumes. Fill in with other co-ordinated separates, including at least one sweater jacket. The idea is to arrange pieces to go on over each other or off according to the big climate changes you're going to meet. Wear a ribbon knit travel hat, have low shoes, one pair of dress pumps, not very high heels.

Q: What kind of clothes should my husband and I take for a cross-country driving trip and two weeks in California? We will go next spring, in May.

A: Except for possibly a silk cocktail dress and jacket, take comfortable separates and sportswear, with tops, sweaters and jackets in wool or Orlon, plus cotton tops and skirts, as you will need clothes for various climates ranging from quite cool to hot. Culottes are more comfortable than narrow pants, pleated or flared skirts than straight ones, ditto for dresses.

If you have a question concerning fashion, send it to: Florence de Santis, in care of this paper, enclosing a stamped self-addressed envelope.

Women's Tears Reflect Her Many Emotions

When a woman bursts into tears, she may be expressing any number of emotions — often to the consternation of the hapless male.

Many a husband who surprises his wife with a particular gift he thinks she wants is baffled by her sudden flow of tears. More likely than not, she is crying from sheer happiness, but her reaction makes him wonder if he brought the wrong item.

Anger, embarrassment, grief and frustration are among the other feelings that produce a copious flow of tears from the fair sex. Exactly why strong emotions call forth a shower of tears is not known, but researchers have compiled information indicating that women tend to cry less as they become older.

Women ages 16 through 29 seem to "turn on the faucets" more frequently in times of stress, and have a definitely greater flow of tears than men. But there is a decrease in the flow as women grow older, a decrease that is roughly parallel to the increase in age.

Actually, tears are at work all the time, in an inobtrusive manner. We pay little attention to the tiny tear glands, each about the size and shape of a shelled almond, located in the upper outer corner of the eyelid. They function without our being aware of their secretion, except when emotions stimulate a heavy flow of tears.

Tears perform the important everyday function of protecting the eyes by constantly washing them.

Flattery Seen In Spring Millinery

Hats this spring look as if they were made to go with clothes. And so the mood is soft, the spirit young, lines uncluttered — everything relaxed and easy, according to Women's Wear Daily.

Brims are the best . . . mobile with flip-up action (newest in the thirties manner), snappy with sweeps and swoops . . . dashed forward . . . rolled at every turn . . . cushioned and thick at the edges to give even sailors a more supple stance.

Crowns come down — some a little, some a lot — all to the flattery of femine heads. Shapes are pure and pretty - attuned to the fluid beat of spring suits, coats and dresses—from tiny tam to shadow brim . . . a minimum of fuss, fewer extremes, and even those not outlandish.

at Mrs. Mac's
Where Fit Comes First

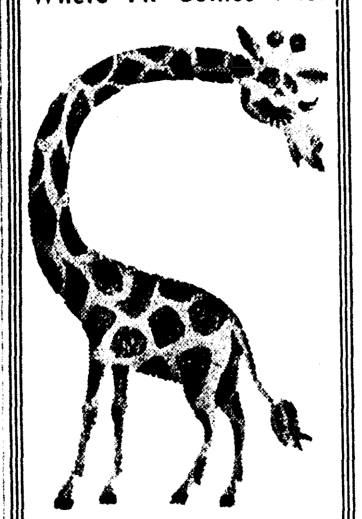

Stretch your dollars with long wearing Edwards shoes
—from—
Mrs. MAC'S

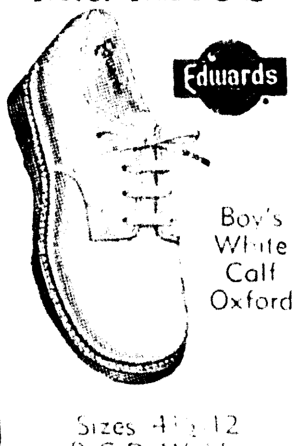

Boy's White Calf Oxford

Sizes 4½-12
B-C-D Widths

Mrs. Mac's
2705 OLIVER ROAD
FA 5-4552

EASTER SHOES

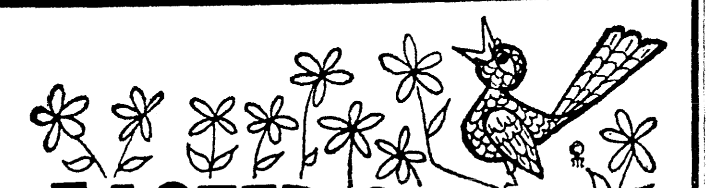

LITTLE HEELS WITH BIG IDEAS

The tiny heel wins admiration everywhere. Distinctively simple in design. Well-poised for graceful walking. A big idea for your shoe wardrobe.

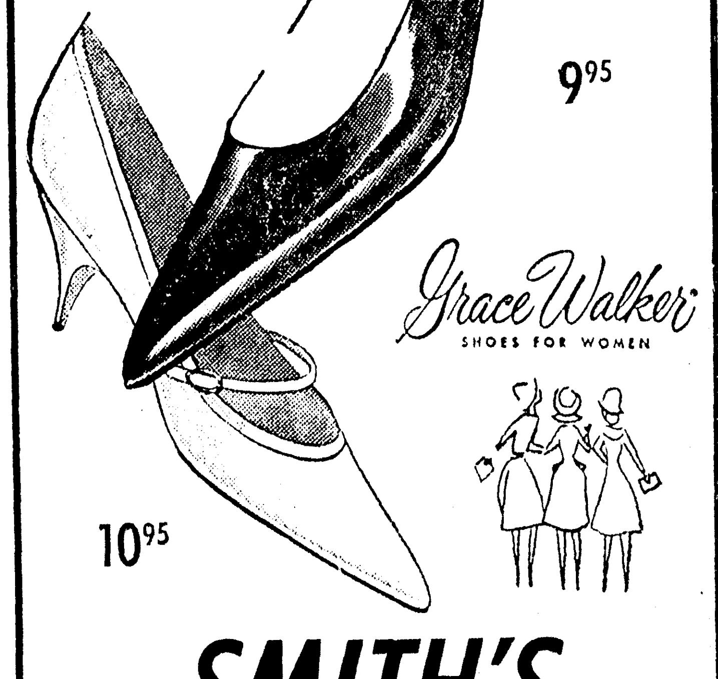

9.95

Grace Walker SHOES FOR WOMEN

10.95

SMITH'S SHOE STORE
2336 CYPRESS WEST MONROE
"HIGHLAND SHOPPING CENTER"

SAVE UP TO $100 ON A MAGNIFICENT

Magnavox

DURING OUR BIG FACTORY AUTHORIZED ANNUAL SALE

NO TUBES

NOW ONLY $138.80

SAVE $20

The Magnasonic-Model 1-SC 601-A vast improvement in the Re-creation of music . . . Gives you Ten times the efficiency of comparable tube sets. So dependable-parts guaranteed 5 years. Powerful solid state Stereo Amplifier—no component damaging heat. Four High Fidelity Speakers. Thrilling fidelity and dimensional realism you must hear to believe. Micromatic player with 10 year diamond stylus guarantee-lets your records last a lifetime.

PARK FREE

DEW MUSIC CO.
DOWNTOWN

339 DeSiard
FA 2-8127

EASTER GREETING CARDS

for each member of the family & friends. 5c TO $1.00 EA.

BIBLES

ALL SIZES & BINDINGS

Including King James, Revised Standard, Scoffield, New English Bibles New Testament.

THERE'S NO BETTER EASTER GIFT. INSPIRATIONAL BOOKS.

Easter Books and Games for the Kiddies

Ferd Levi Stationery Co.

101 N. Grand at DeSiard
FREE GIFT WRAPPING

Dial FA 2-8147
FREE PARKING

BRING THIS AD

Enter Now! Avalon's Photogenic Contest

to find the

Miss (or Mrs.) Photogenic

of Northeast Louisiana

First Place Winner Will Receive A $20.00 Value Deluxe Oil Portrait Free. 2nd and 3rd Place Prizes Will Be Awarded.

Take Advantage of This "Contest Portrait Special" and Enter Your Portrait This Week.

8x10 VIGNETTE PORTRAIT
REG. $8.00 VALUE

79c

Offer Expires Sat., March 21st

THIS IS NOT A BEAUTY CONTEST—BUT A PHOTOGENIC CONTEST

CONTEST RULES:

1. You must be between the ages of 18 and 30.
2. You must be photographed at Avalon Studio.
3. Deadline for contest entry is April 11th

THE FIRST 30 LADIES TO ENTER THE CONTEST will be given EXTRA PROOFS to select from at no extra charge.

CHOICE OF PROOFS

Must bring this ad. No appointment necessary. No extra charge for drapes. Only one special each six months for person or family unless additional portraits ordered.

Enter your child in our Cute Child Contest of the Month. Children 6 months to 6 years. $75 Brush Oil Portrait to winner each month.

This Special Portrait Offer Available To Anyone Whether Entering Our Contest or Not.

AVALON PORTRAIT STUDIO
223 GRAMMONT ST.

BRING THIS AD

Ferriday Couple Plans Wedding

Mr. and Mrs. Millard Fisher announce the engagement and approaching marriage of their daughter, Glenda Gayle to Freddie Louis Slover, son of Mr. and Mrs. Walter Slover, also of Ferriday.

The wedding will take place April 3 in Monroe, with Rev. Pierce McKeithen officiating.

Miss Fisher attended Louisiana Tech in Ruston and is now employed at the Natchez, Miss. medical clinic.

Mr. Slover attended Northeast Louisiana State College in Monroe.

A dry white wine, a rose wine or champagne all make excellent accompaniment to baked ham for a company dinner.

Accent SHOES

Exciting as a Tiajuana Surf

. . . that wild, white-cap captivation of Accent's white. This see-worthy with delicious-feeling leather upper . . . stalks adventures on high or mid heel.

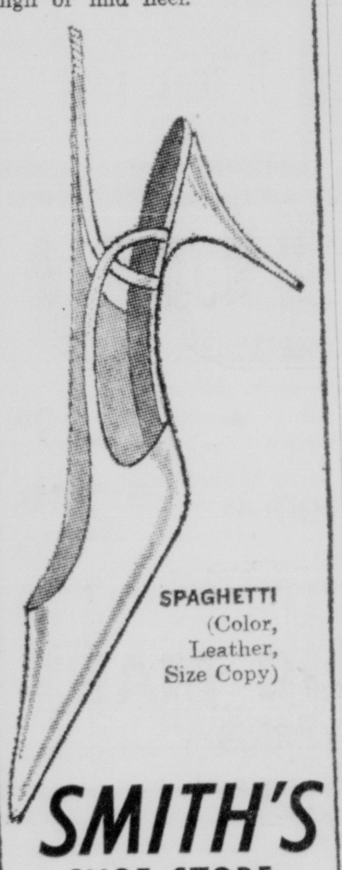

SPAGHETTI (Color, Leather, Size Copy)

SMITH'S SHOE STORE
2336 Cypress West Monroe

EVENTS OF NOTE

SUNDAY, MARCH 8

Monroe Little Theatre's final presentation of "Once Upon a Mattress" at Strauss Playhouse, 8:15 p.m. Hostesses: Mrs. F. E. Polen, Mrs. Ernest Strauss, Mrs. J. E. Walsworth and Mrs. Felix Wiley Sr.

Monroe Unit Duplicate Game at Virginia Hotel, 2 p.m.

MONDAY, MARCH 9

Monroe Garden Club — Tour of Natchez Pilgrimage with members to leave from Bayou DeSiard Country Club, 6:30 a.m.

Fine Arts Club—Miss Juanita Porter, 1408 Jackson St., 8 p.m.

Twin City Hemerocallis Club — Mr. and Mrs. E. C. Cobb, 1107 N. 6th, Monroe, 7:30 p.m.

Ouachita Retarded Children's Association — First National Bank, West Monroe, 7:30 p.m. Ralph Linton to speak on "How trust funds, wills and insurance can be utilized effectively by parents of mentally retarded children. Public invited.

First Presbyterian Church Circles:

8—Mrs. W. R. Hammond, 2001 Pargoud Blvd., 8 p.m.

9—Mrs. John T. Logan, 513 Pine, 7:30 p.m.

Ceramics at Wossman Recreation Center, 6 p.m. to 8:30 p.m.

TUESDAY, MARCH 10

Evergreen Garden Club — Southern Bell Workshop, 7:30 p.m. Mrs. Earl J. Phelps and Mrs. J. K. Ezell, hostess.

Women's Benefit Association—Julia Wossman Recreation Center, 7:30 p.m., Mrs. Julia Meeks and Mrs. Iylene Payne, hostesses.

de nova club — Miss Hermione Driskell, 804 McGuire, 3:45 p.m.

Tryouts for Little Theatre's next presentation, "Breath of Spring," at Strauss Playhouse on Lamy Lane, 7:30 p.m.

First Methodist Church Circles:

1—Mrs. Mike John Sr., 505 Bres, 3 p.m.

2 — Mrs. George Temple, Edgewater Gardens, 3 p.m.

3—Mrs. E. N. Jackson, 209 Roselawn, 3 p.m. Mrs. Henry Jones and Mrs. J. W. Crump, co-hostesses.

4 — Mrs. Hugh Murray, Church Parlor, 9:30 a.m.

5 — Mrs. H. H. Hyman, 704 Cole Ave., 7:30 p.m.

6 — Mrs. Pat Siudy, 3702 Gouville Drive, 9:30 a.m.

7 — Mrs. H. L. Woods, Jr., Deborah Drive, 9:30 a.m.

8 — Mrs. David Garrett, 2214 Island Drive, 9:45 a.m.

Home Gardener Club — First Baptist Church 7:30 p.m. Workshop with Mrs. John Tolar conducting.

Executive Board meeting, St. John's Christian Church, 9:30 a.m.

Dixieland Daylily Society — Agriculture Building, West Monroe, 7:30 p.m.

First Presbyterian church circles:

1 — Mrs. W. C. Faulk, 103 Roselawn, 9:30 a.m.

2 — Mrs. Roy Ledbetter, 2403 Pargoud Blvd., 9:30 a.m.

3 — Mrs. Edward O'Donnell, 320 Virginia St., 9:30 a.m.

4 — Mrs. Francis E. Howell, 2210 Island Drive, 9:30 a.m.

5 — Mrs. M. E. Pickett, 3806 Spurgeon Drive, 2:30 p.m.

6 — Mrs. H. L. Woods, 2721 Pargoud Blvd., 2:30 p.m.

7 — Mrs. Howard Rivers, 3421 Westminster, 2:30 p.m.

10 — Mrs. W. D. Shackelford, 612 Auburn, 7:30 p.m.

11 — Mrs. W. H. Soureal, 1303 Roselawn, 7:30 p.m.

Circles of Women of Covenant Presbyterian Church:

1 — Mrs. Ernest Holloway, 3402 Loop Road, 9:30 a.m.

2 — Mrs. Hy Davis Jr., 317 Lakeside Drive, 9:30 a.m.

3 — Mrs. John Bell Jr., 700 Tarver, 9:30 a.m.

4 — Mrs. Frank Spivey, 4000 Spurgeon Drive, 2:30 p.m.

6 — Mrs. Graham Humble, 902 Morgan, 7:30 p.m.

7 — Miss Ruth Simmons, 1409 McGuire, 7 p.m.

8 — Mrs. John Hudson, 709 McGuire, 7 p.m.

Westminster Presbyterian Church Circles:

2 — Mrs. W. B. Matthews, 206 Oaklawn, 9:30 a.m.

4 — Mrs. W. E. Bowles, 3014 Gordon Ave., 7:30 p.m.

5 — Mrs. W. C. Johnson, at the church, 9:30 a.m.

WEDNESDAY, MARCH 11

Tryouts for Little Theatre's next presentation, "Breath of Spring," at Strauss Playhouse, Lamy Lane, 7:30 p.m.

Y-Ves — YWCA, 1515 Jackson, 9:30 a.m. Program, "The Living Art of Fashion," by Mrs. Helen Blanchard. Hostesses, Mrs. Howard Kirby and Mrs. Marion Perkins.

Welcome Book Club — Mrs. Henson Coon, 1304 N. 6th, 2:30 p.m. Federation Day Program.

W. R. Mitchell P.T.A.—School Cafeteria, 2:30 p.m.

Ceramics at Benoit Recreation Center, 1 to 4 p.m. and 6 to 8:30 p.m.

THURSDAY, MARCH 12

Magnolia Study Club — Mrs. A. T. White, 2205 Dogwood, 2 p.m. Mrs. E. E. Young and Miss Ola Mae Pennington, co-hostesses. George Snellings Jr., guest speaker on topic, "Trial of Jesus."

Senior Citizens Club at Benoit Center, 2 to 5 p.m. Adult Art Classes at Wossman Center, 9 a.m. to 5 p.m.

Circle 3 of Westminster Presbyterian Church — Mrs. Bryant King, Columbia Road, 7:30 p.m.

FRIDAY, MARCH 13

Glenwood Hospital Women's Auxiliary — Highland Baptist Church, West Monroe, 7:30 p.m.

Handcraft Classes at Wossman Center, 1 to 4 p.m. Art Classes for children at Wossman Center, 3 to 5 p.m.

SATURDAY, MARCH 14

First anniversary of Wheelers and Dealers Square Dance club to be celebrated at a birthday dance at the Carpenters' Hall, Hall Street, 8 p. m.

Fort Miro Chapter, Daughters of the American Revolution — Julia Wossman Recreation Center 3 p.m. Program by members of Lt. Joseph Bowmar Children of the American Revolution.

Art Classes for children at Benoit Recreation Center, 9 a.m. to Noon.

PRODUCING PARTNERS

NEW YORK (AP) — The Phoenix Theater, one of off-Broadway's oldest experimental enterprises, is going into partnership with the Association of Producing Artists, an acting company that has developed impressive reputation in four years of touring enterprise.

The APA company this spring is to present four plays, including "Right You Are," "The Tavern," "Scapin" and "The Lower Depths."

T. Edward Hambleton, Phoenix managing director, and Ellis Rapp, APA head, expect a long-range association to develop if the initial season is fruitful.

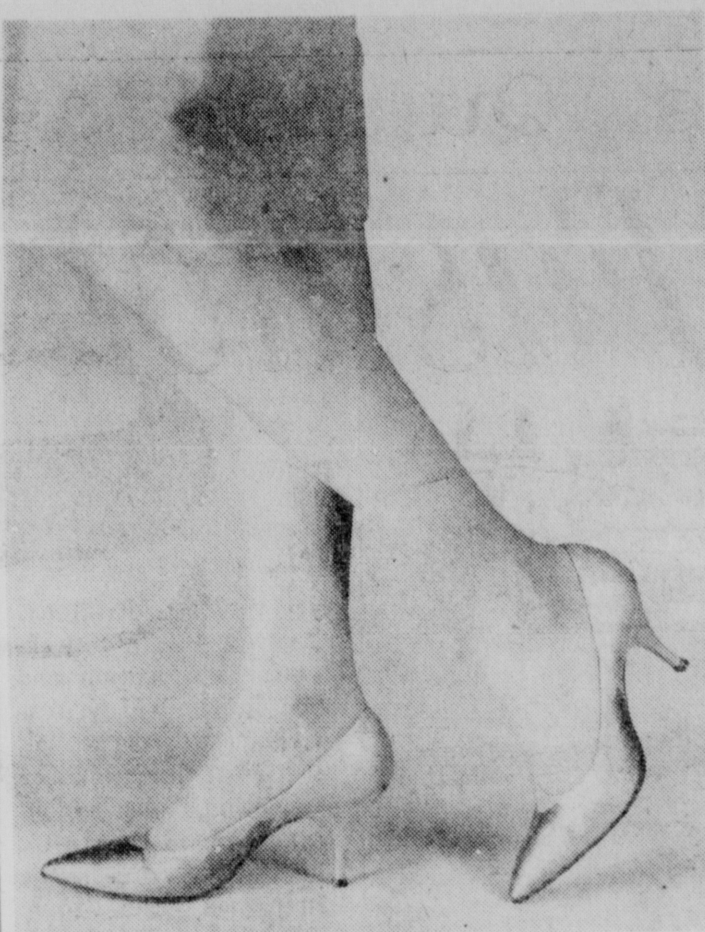

DOUBLY SMART is this afternoon pump in a duet of textures; frosted patent and softly frosted lustrous calf by De Liso debs.

TOWN PUMP par excellence is De Liso debs soft, supple alligator printed calf and matte calf. Its shaping is a masterful combination of all the rights for Spring, from toe to smart walkable heel.

Less Shoe In Fashion View For Spring, Summer

Every fashion season has its special mystique, a look that is uniquely its own. Changes from one season to another are almost always subtle, since fashion itself is a process of growth. Thus the look that is causing excitement everywhere in the spring collections, the opened-up look of lightness, is one that has made tentative forays into the fashion scene before. Dipped sides, opened shanks and backs, shelled out shapes, plunging throatlines, have appeared in other seasons, but never with such eye-catching variety and never with such an absolute air of rightness. This season they fill the collections with the most imaginative crop of light-hearted shoe shapes that fashion can remember. The opened look then, is the mystique for spring, 1964. And it's worth describing in some detail.

Sides are bared in ways that stun the eye and all but beggar description. Openings here may be long arcs that curve from shelled - out toe to barely covered heel. Or they may be uncompromising rectangles, strong ovals, solid squares: Their shape may be dictated by instep straps, the bared sections may be inverted pyramids, curving commas, or almost any shape that whimsy directs and specialized shoe engineering permits.

Latticework sides are back, and here the once-vertical supports that run from sole to topline may burst into fan shapes, curve back upon themselves in serpentines, or run to half moons or Greek key designs. One afternoon pump in dapper black patent laces a curved strip of oatmeal kid through its thin topline and over its completely opened outer side.

SLING BACK HEELS

Heels are open in halter, sling back and completely sandalized shapes. Even where the back is closed it might be only a slender column to support the narrow topline band, leaving the remainder of back and sides completely opened. Called a spindle back, it combines the best of closed and opened looks, showing that this season, the person who wants everything can have it.

Straps are used in countless other ways. On the theory that nothing enhances a look of bareness better than a well planned cover-up, there are T-straps, horizontal straps, criss-cross, halter and cantilever straps. There are shoestring-thin webbings for evening, prudish side-buttoned, open shanked straps for day, broad thongs for anywhere the far side of a suntan.

Thus designers have found unlimited expressions for the new openness, from toe to heel and all parts in between, and have come up with some surprises along the way. A navy suit shoe, tailored for town, laces its vamp with a prim leather tie, then completely bares its back from mid-arch on. Another, in black cobra that sparkles likes sequins, covers only the tips of the toes and the back of the heel, qualifying for one of the most elegantly bared looks in town. A prophetic, highly placed ankle strap keeps the whole lovely illusion in place.

The mule is on the scene again, this time with all the good looks and clean lines of a thoroughbred. It appears in a crushed kid afternoon shoe, gathered into a pilgrim buckle at the vamp and set on a trim little heel. It takes to evening occasions on lowered winestem heels, rises to late-night elegance in the most flattering, feminine shapes and fabrics, exhibits its unique claim to comfort in sturdy heeled walkers.

TOES VARY

Shoes for spring are light, delicate, breezy and beautiful. So are the shapes toes are in. The concept of the gentled toe says the National Shoe Institute, has grown and taken firm hold, stabilizing into a range of shapes that are right for every hour, every fashion function. This is not to say that the same shoe may do yeoman service from the early hours to the wee hours. What it does mean is that the suburban shopper might wear a boot with the same essential toe character as that found in the dapper suit shoe worn to town, and that an evening shoe does not necessarily have a completely different toe shape than either of these.

Gone are the rigid requirements that relegated a narrow toe to evening, a broadened toe to day. Extremes are out. What is in is the most exquisite batch of shapes in many a fashion day. Excessive blunting, like the excessive point, has developed into the slender crescent shape. Variations there are, from slightly shortened and broadened concepts to more narrow, slender looks, but the word is definitely in that excesses are out.

Toes are decorated in all but endless ways. Extension soles, Chanel straight tips, contrasting bands, inlays and overlays are part of the new excitements. So are straps, cut-outs, fine stitching, shoestring ties, jewelling, buckles, bows.

In the low heel casual category and in flats the open toe is firmly established. A word to the fashion wise: watch for open toes on higher heels. There is a sprinkling of them in every spring collection. Walkers and strictly - for - town shoes may open the merest segment at the tip. Afternoon shapes might combine an open heel with a strapped or banded vamp which leaves the entire toe bare. These are not for the timid. Strictly experimental at this stage, they are for those who like dash and excitement, and who prefer to rely on their own sense of rightness rather than wait until an innovation is a sure fashion thing.

Most Fabrics Suitable For Year-Round Wear

By FLORENCE de SANTIS

Q: I am so tired of chiffon, which I've been using as my all-season, all - purpose evening fabric. What other fabrics do you think can be substituted for it?

A: Crepe, above all. The thin crepe evening dresses, short and long, are equally useful. Next, lace, which is having a big fashion revival. Third, organza, which like chiffon is becoming an all-year fabric for evening.

Q: How far into spring can velvet be worn? A friend of mine says it finishes right after the holidays.

A: Fabric "rules" are old-fashioned. Any and all fabrics are worn now, as long as the weather is suitable. I wouldn't wear velvet in May, but I've known some cold Aprils when velvet in pale blue or hot pink looked great. So wear velvet as long as you like, according to the weather.

Q: I know you've been asked this before, but now that I need help I can't remember your past advice on what to take for a five weeks European tour covering Italy, Switzerland, France, Germany and Holland. We go by jet in June, return by boat.

A: Except for Italy, all the countries you're visiting are much cooler and damper than our climate at that time. Have an all - weather topcoat and a light wool suit to begin with. For Italy, have jacket costumes with short-sleeved or sleeveless dresses, in blend or synthetic fabrics, or nylon jersey. For the suit have several tops, another skirt, so it can make separates costumes. Fill in with other coordinated separates, including at least one sweater jacket. The idea is to arrange pieces to go on over each other or off according to the big climate changes you're going to meet. Wear a ribbon knit travel hat, have low shoes, one pair of dress pumps, not very high heels.

Q: What kind of clothes should my husband and I take for a cross-country driving trip and two weeks in California? We will go next spring, in May.

A: Except for possibly a silk cocktail dress and jacket, take comfortable separates and sportswear, with tops, sweaters and jackets in wool or Orlon, plus cotton tops and skirts, as you will need clothes for various climates ranging from quite cool to hot. Culottes are more comfortable than narrow pants, pleated or flared skirts than straight ones, ditto for dresses.

If you have a question concerning fashion, send it to: Florence de Santis, in care of this paper, enclosing a stamped self-addressed envelope.

Women's Tears Reflect Her Many Emotions

When a woman bursts into tears, she may be expressing any number of emotions — often to the consternation of the hapless male.

Many a husband who surprises his wife with a particular gift he thinks she wants is baffled by her sudden flow of tears. More likely than not, she is crying from sheer happiness, but her reaction makes him wonder if he brought the wrong item.

Anger, embarrassment, grief and frustration are among the other feelings that produce a copious flow of tears from the fair sex. Exactly why strong emotions call forth a shower of tears is not known, but researchers have compiled information indicating that women tend to cry less as they become older.

Women ages 16 through 29 seem to "turn on the faucets" more frequently in times of stress, and have a definitely greater flow of tears than men. But there is a decrease in the flow as women grow older, a decrease that is roughly parallel to the increase in age.

Actually, tears are at work all the time, in an inobtrusive manner. We pay little attention to the tiny tear glands, each about the size and shape of a shelled almond, located in the upper outer corner of the eyelid. They function without our being aware of their secretion, except when emotions stimulate a heavy flow of tears.

Tears perform the important everyday function of protecting the eyes by constantly washing them.

Flattery Seen In Spring Millinery

Hats this spring look as if they were made to go with clothes. And so the mood is soft, the spirit young, lines uncluttered — everything relaxed and easy, according to Women's Wear Daily.

Brims are the best . . . mobile with flip-up action (newest in the thirties manner), snappy with sweeps and swoops . . . dashed forward . . . rolled at every turn . . . cushioned and thick at the edges to give even sailors a more supple stance.

Crowns come down — some a little, some a lot — all to the flattery of femine heads. Shapes are pure and pretty - attuned to the fluid beat of spring suits, coats and dresses—from tiny tam to shadow brim . . . a minimum of fuss, fewer extremes, and even those not outlandish.

at Mrs. Mac's
Where Fit Comes First

Stretch your dollars with long wearing
Edwards shoes
—from—
Mrs. MAC'S

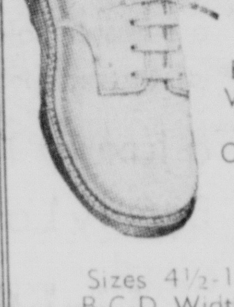

Boy's White Calf Oxford
Sizes 4½-12
B-C-D Widths

Mrs. Mac's
2705 OLIVER ROAD
FA 5-4552

EASTER SHOES
LITTLE HEELS WITH BIG IDEAS

The tiny heel wins admiration everywhere. Distinctively simple in design. Well-poised for graceful walking. A big idea for your shoe wardrobe.

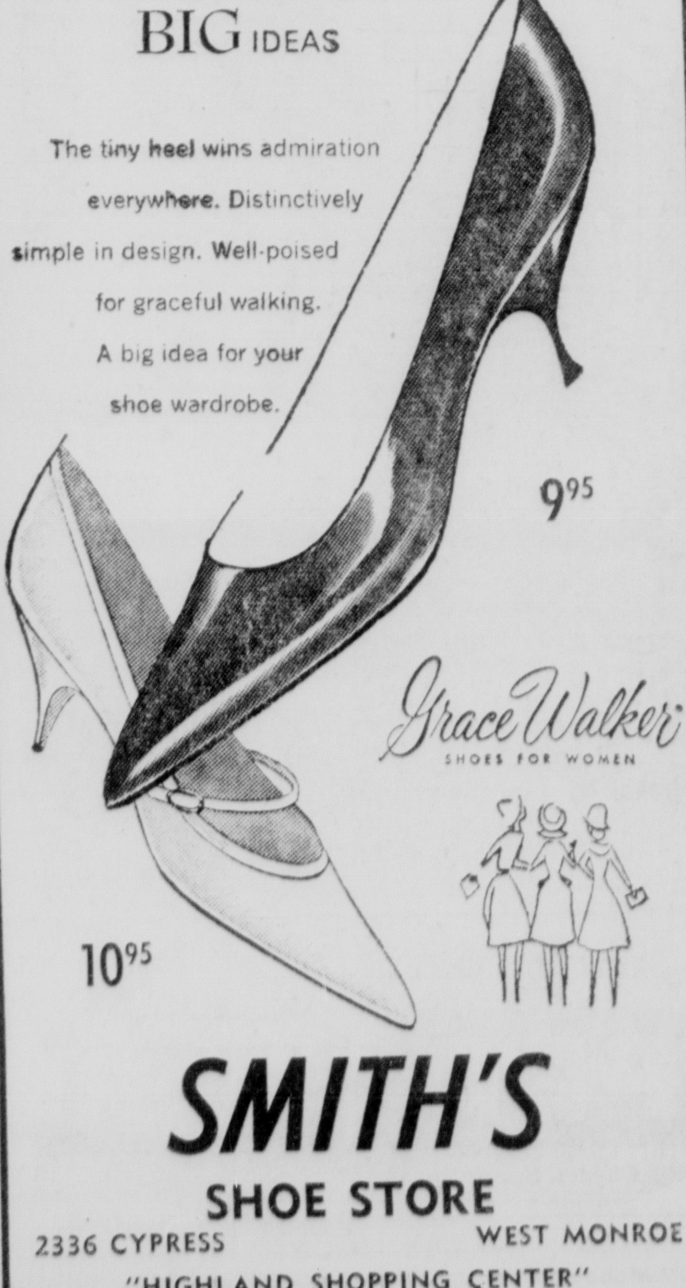

9.95
10.95

Grace Walker
SHOES FOR WOMEN

SMITH'S SHOE STORE
2336 CYPRESS WEST MONROE
"HIGHLAND SHOPPING CENTER"

SAVE UP TO $100
ON A MAGNIFICENT
Magnavox
DURING OUR BIG FACTORY AUTHORIZED ANNUAL SALE
NO TUBES
NOW ONLY $138.80

SAVE $20

The Magnasonic-Model 1-SC 601-A vast improvement in the Re-creation of music . . . Gives you Ten times the efficiency of comparable tube sets. So dependable-parts guaranteed 5 years. Powerful solid state Stereo Amplifier—no component damaging heat. Four High Fidelity Speakers. Thrilling fidelity and dimensional realism you must hear to believe. Micromatic player with 10 year diamond stylus guarantee-lets your records last a lifetime.

PARK FREE
DEW MUSIC CO.
DOWNTOWN
339 DeSiard
FA 2-8127

EASTER GREETING CARDS
for each member of the family & friends. 5c TO $1.00 EA.

BIBLES
ALL SIZES & BINDINGS
Including King James, Revised Standard, Scoffield, New English Bibles New Testament.
THERE'S NO BETTER EASTER GIFT. INSPIRATIONAL BOOKS.
Easter Books and Games for the Kiddies
Ferd Levi Stationery Co.
101 N. Grand at DeSiard
FREE GIFT WRAPPING
Dial FA 2-8147
FREE PARKING

BRING THIS AD

Enter Now! Avalon's Photogenic Contest
to find the
Miss (or Mrs.) Photogenic
of Northeast Louisiana

First Place Winner Will Receive A $20.00 Value Deluxe Oil Portrait Free. 2nd and 3rd Place Prizes Will Be Awarded.

Take Advantage of This "Contest Portrait Special" and Enter Your Portrait This Week.

8x10 VIGNETTE PORTRAIT 79c
REG. $8.00 VALUE
Offer Expires Sat., March 21st

THIS IS NOT A BEAUTY CONTEST—BUT A PHOTOGENIC CONTEST

CONTEST RULES:
1. You must be between the ages of 18 and 30.
2. You must be photographed at Avalon Studio.
3. Deadline for contest entry is April 11th

THE FIRST 30 LADIES TO ENTER THE CONTEST will be given EXTRA PROOFS to select from at no extra charge.

CHOICE OF PROOFS
Must bring this ad. No appointment necessary. No extra charge for drapes. Only one special each six months for person or family unless additional portraits ordered.

Enter your child in our Cute Child Contest of the Month. Children 6 months to 6 years. $75 Brush Oil Portrait to winner each month.

This Special Portrait Offer Available To Anyone Whether Entering Our Contest or Not.

AVALON PORTRAIT STUDIO
223 GRAMMONT ST.
BRING THIS AD

You Can Count on Us...Quality Costs No More at Sears

SEARS ROEBUCK AND CO

Home Fashions Sale

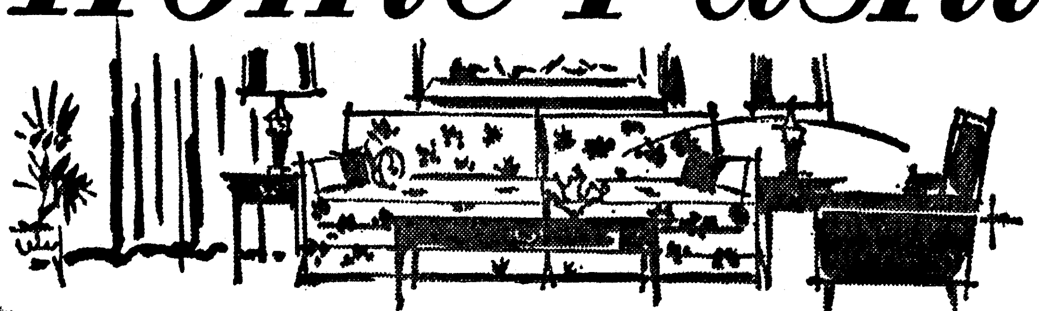

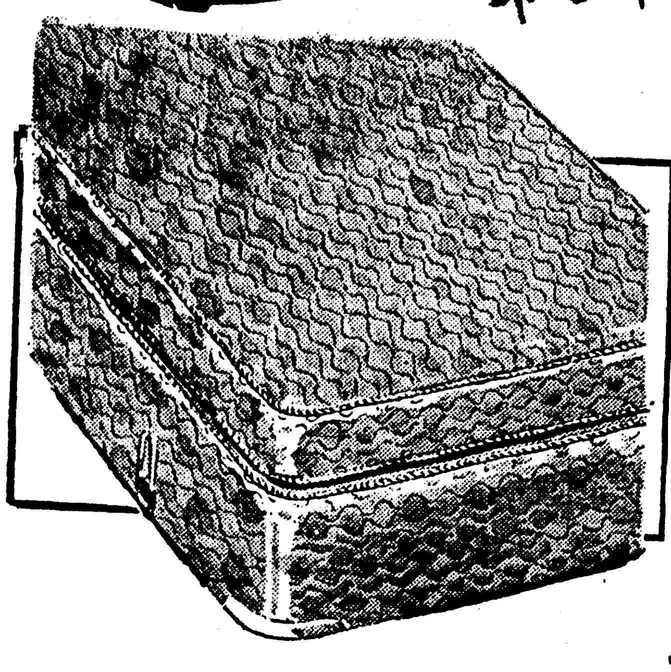

Luxury-quilt Covers on Foam Latex Mattresses

Check Sears low price
6 in. thick—full or twin

59.88

Yes, it's genuine latex — always cool, odorless and nonallergenic. Gives firm support for years; won't sag o rmat down. Belgian damask cover of cotton and ryaon. Matching box springs 59.88

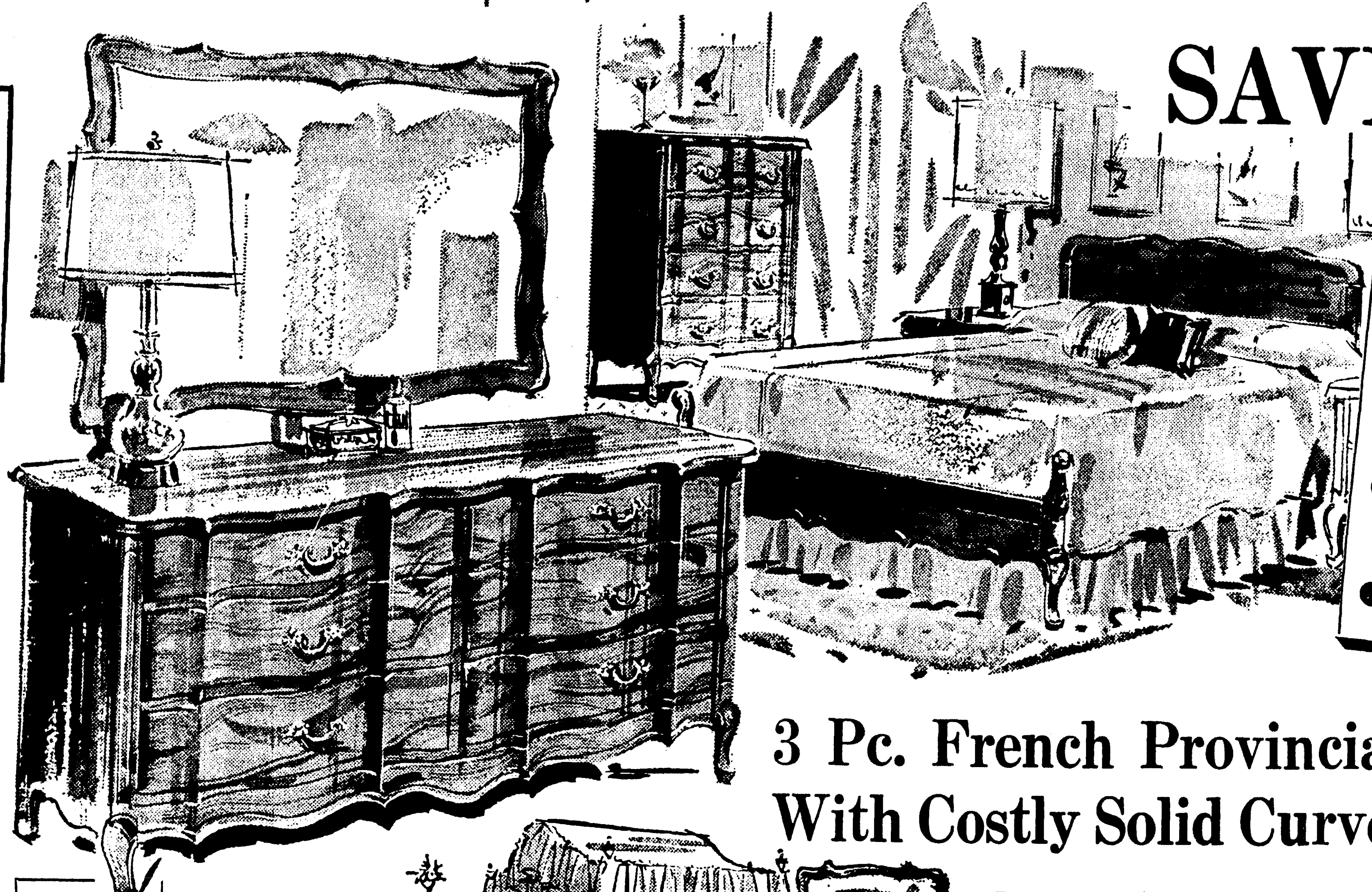

SAVE $90.95!

LOOK WHAT YOU GET...
- Double Dresser with Mirror
- 4-Drawer Chest
- Full Size Bed

3 Pc. French Provincial Suits With Costly Solid Curved Fronts

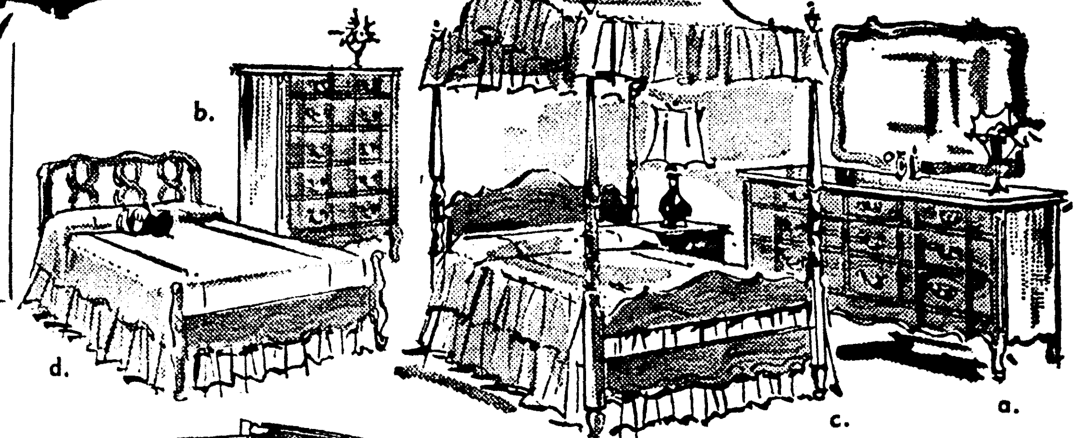

No Money Down ... On Anything You Buy At Sears On Credit

Regular $289.95

a. Triple Dresser $160
b. 5-drawer Master Chest .. $90
c. Canopy Bed, full or twin size $94.88
d. Chair-back Bed, full or twin $64.88
Reg. $50 Night Stand $39.88

$199

Designed with the rich curves and lovish detailing of costly French originals. And look at the exquisite crafting! Silky butternut veneers and solid hackberry fronts are combined with finest hardwoods ... to assure lasting quality. Hand rubbed tops, dustproofed drawers, antiqued pulls. Mirrors of plate glass.

New Lightweight Sero-Foam Fold-a-beds

Slim - Line Foam
Sturdy Steel Frame
Regular $17.98

12.97

Comfy and compact, with luxurious polyfoam mattress on steel frame. Folds to 7-in. thick; opens to 26x72 in. Buy now at $5.01 savings!

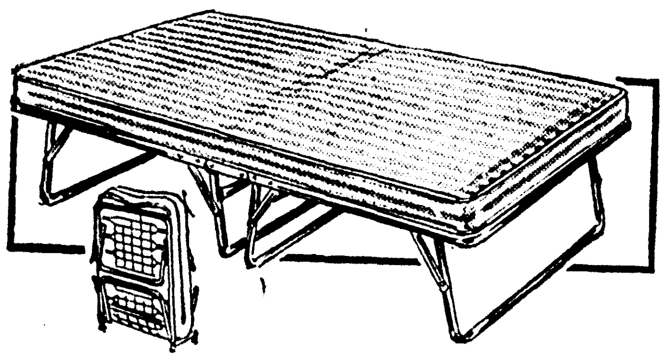

Deluxe Style Cribs with Drop Sides

New quilted-look crib features toe release to easily lower sides. Sturdy hardwood frame, draft-proof panels, 3-position spring. White or natural.

Reg. $32.95 **29.77**

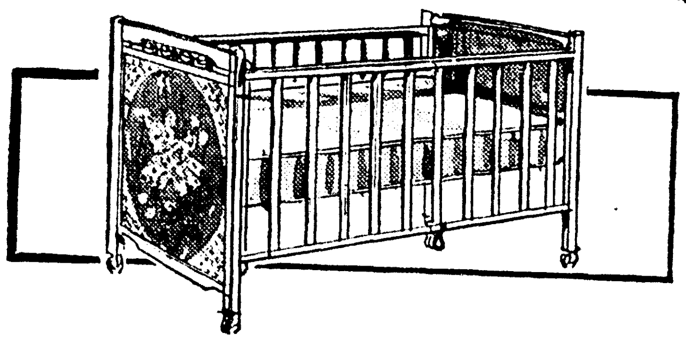

Adjustable Steel Bedframes on Casters

Sturdy, ideal for smart Hollywood beds at a tiny price. Beige enameled frame attaches to head board. Adjusts 39 to 54 inches. Free rolling plastic casters.

Reg. $8 **4.99**

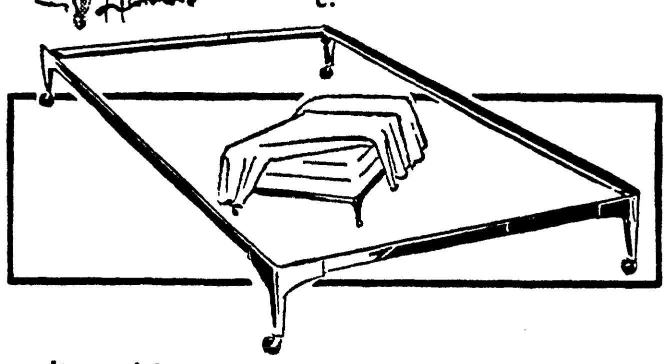

Deluxe Quilt-top Serofoam Twin Bed

Includes 4-in. firm polyurethane foam mattress and box spring covered in rayon bridal satin. Also white headboard, bed frame.

Reg. $89.95
Save $20.07
69.88

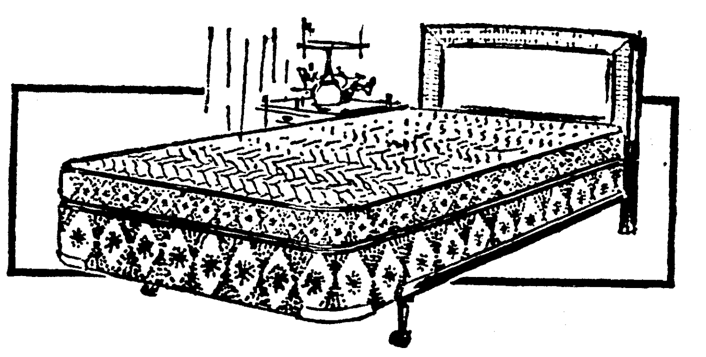

Wide Assortment of

Decorator Table Lamps

Favorites in walnut and rock maple - Trimmed in brass and milk glass. Four designs to choose from. Hurry while selection is complete.

9.98

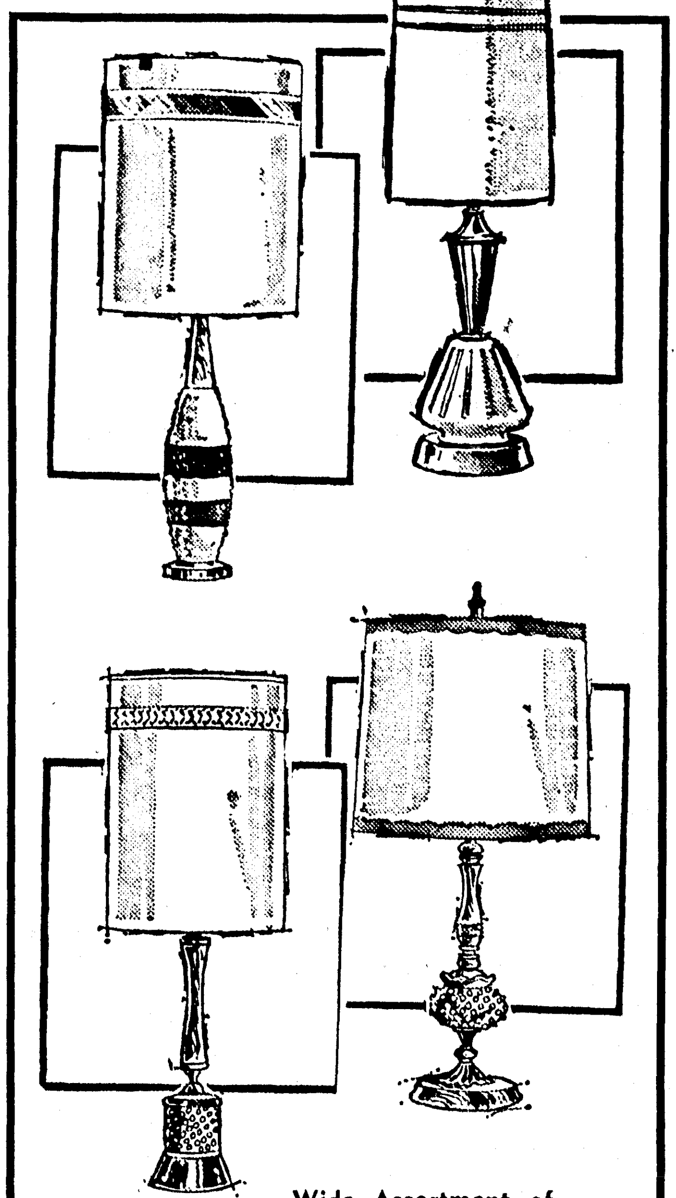

7105

9x12 Skid Resistant All Cotton Pile Rugs In 5 Decorator Colors

Rubberized back for skid - resistance. Perfect as area rugs because they're rugged enough to take hard wear. Beige, blue, brown, green white, rose.

Reg. $59.99 **49.99**

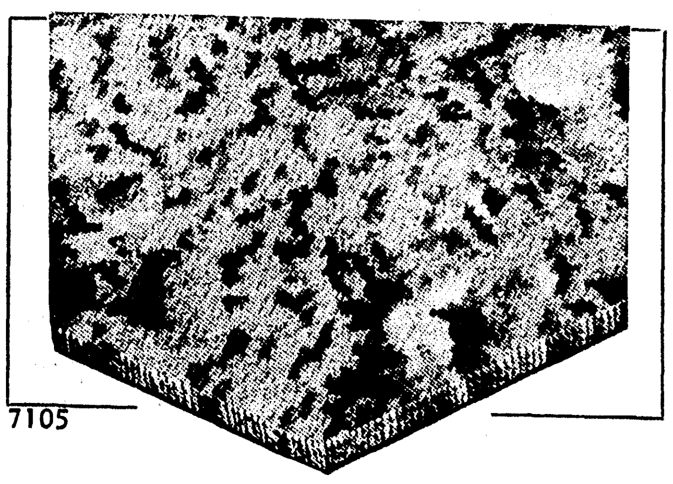

4117
4118

5 Decorator Colors 100% Cotton Pile

Easy care, excellent washability. Plush pile texture compliments any decorator theme See Sears assortment of decorator colors.

Reg. $18.99 9x12-Ft. **14.66**
Reg. $13.99 6x9-Ft. **9.66**

Sears 501* Carpeting

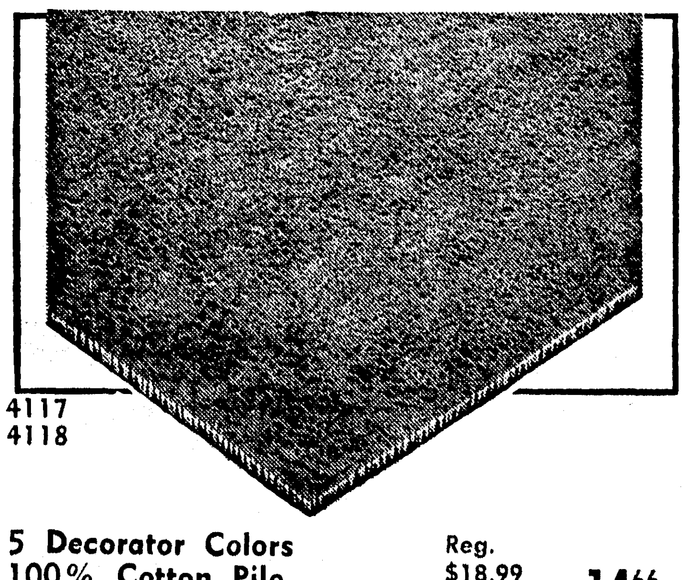

8995

Continuous filament nylon pile for long wear and easy care. Mothproof, non-allergenic.

Regular $8.99
Save ... $2

6.99 Sq. Yd.

9x12 Ft. Reg. $107.88 for $83.88 .. Save $24
12x15 Ft. Reg. $179.80 for $139.80 .. Save $40
12x24 Ft. Reg. $287.68 for $223.68 .. Save $64
*DuPont Registered Trade Mark

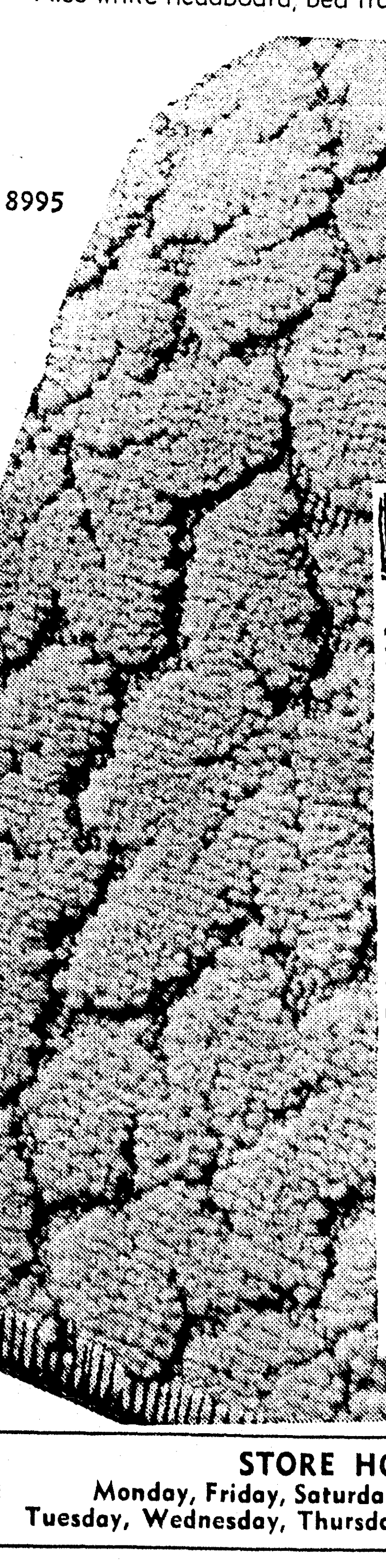

8020

Textured Long Wearing Wool Pile Carpets

Durably moth proofed .. Resilient loop pile. Colors in Candy Stripe Spice Beige shell brown, beige tweed, gold tweed.

4.99 Sq. Yd.

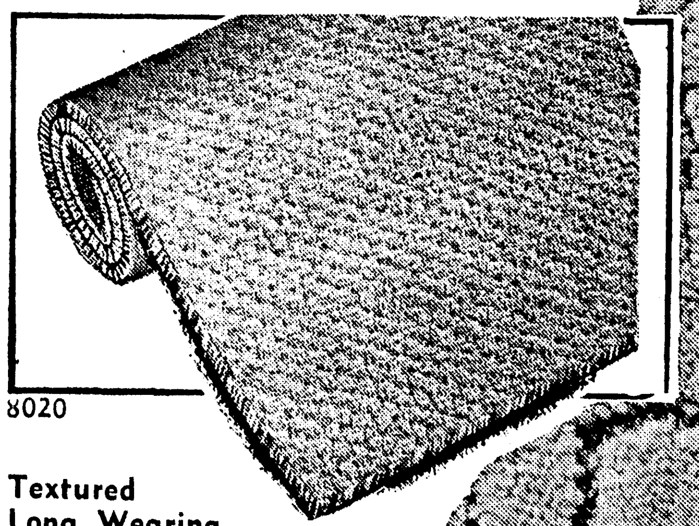

All installed carpets are "Satisfaction Guaranteed" or your money back.

Shop-at-Home

A carpet consultant will call at your home with samples. No obligation to buy.

Shop at Sears and Save
Satisfaction Guaranteed or Your Money Back

SEARS

1501 Louisville Ave.
Phone FA 5-1441
Free Storeside Parking

Shop-At-Home
Catalog Sales
373-9481

Have Your Car Serviced While You Shop!

STORE HOURS
Monday, Friday, Saturday 9 A.M. to 9 P.M.
Tuesday, Wednesday, Thursday 9 A.M. to 5:30 P.M.

You Can Count on Us...Quality Costs No More at Sears

SEARS
ROEBUCK AND CO.

Home Fashions Sale

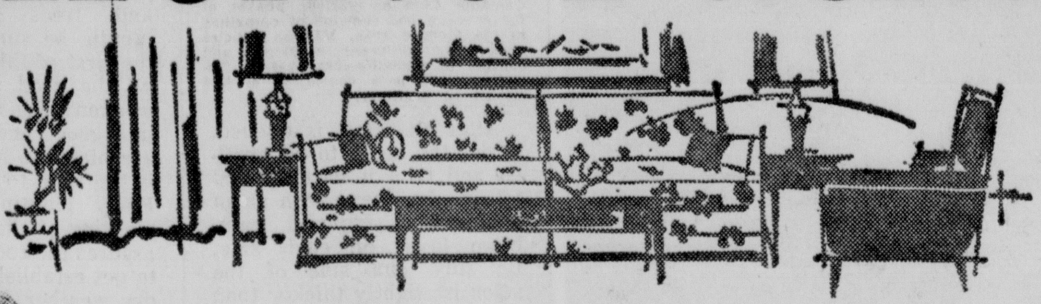

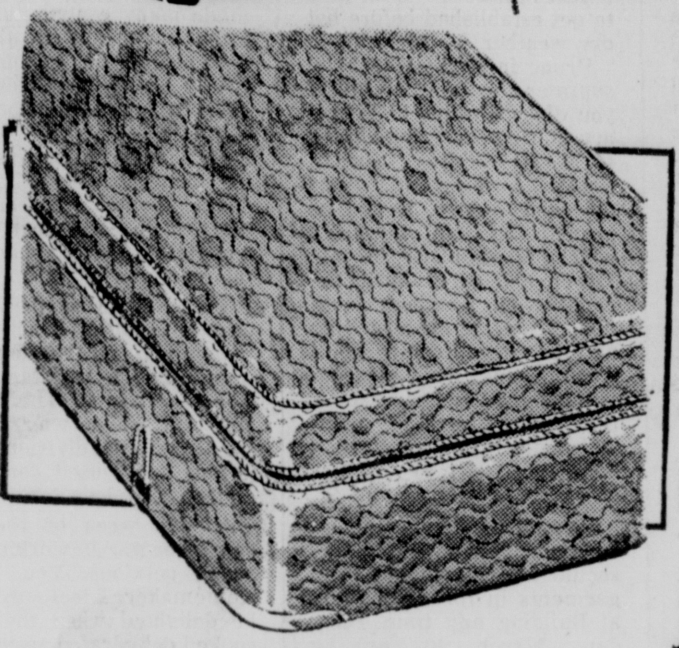

Luxury-quilt Covers on Foam Latex Mattresses

Check Sears low price
6 in. thick—full or twin **59.88**

Yes, it's genuine latex — always cool, odorless and nonallergenic. Gives firm support for years; won't sag o rmat down. Belgian damask cover of cotton and ryaon. Matching box springs 59.88

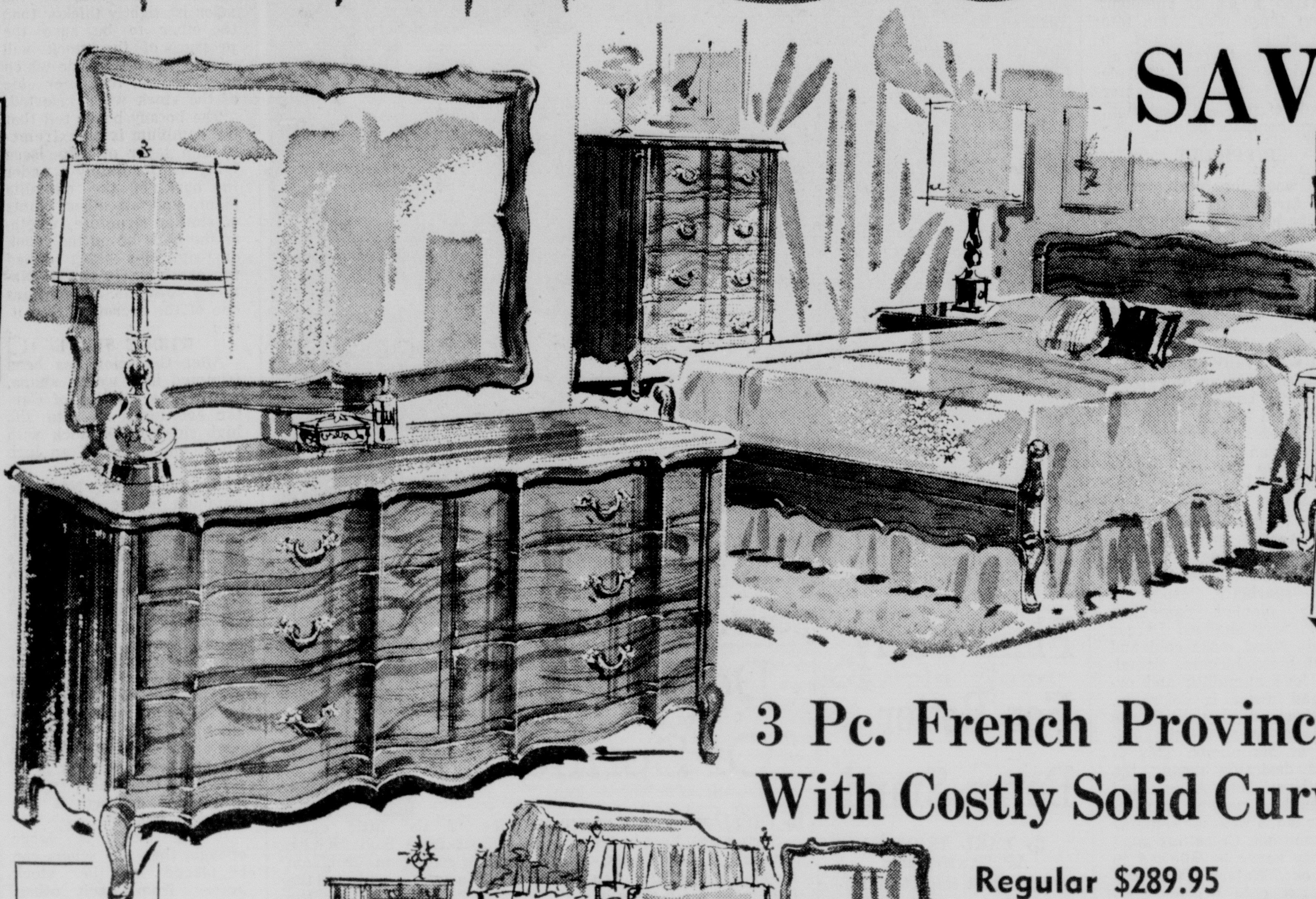

SAVE $90.95!

LOOK WHAT YOU GET...
- Double Dresser with Mirror
- 4-Drawer Chest
- Full Size Bed

3 Pc. French Provincial Suits With Costly Solid Curved Fronts

No Money Down . . . On Anything You Buy At Sears On Credit

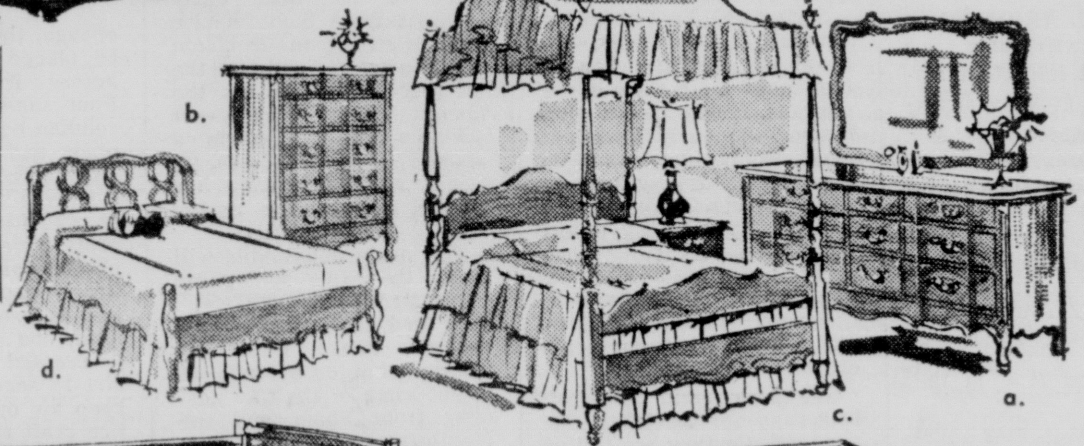

Regular $289.95
a. Triple Dresser $160
b. 5-drawer Master Chest .. $90
c. Canopy Bed, full or twin size $94.88
d. Chair-back Bed, full or twin $64.88
Reg. $50 Night Stand $39.88

$199

Designed with the rich curves and lavish detailing of costly French originals. And look at the exquisite crafting! Silky butternut veneers and solid hackberry fronts are combined with finest hardwoods . . . to assure lasting quality. Hand rubbed tops, dustproofed drawers, antiqued pulls. Mirrors of plate glass.

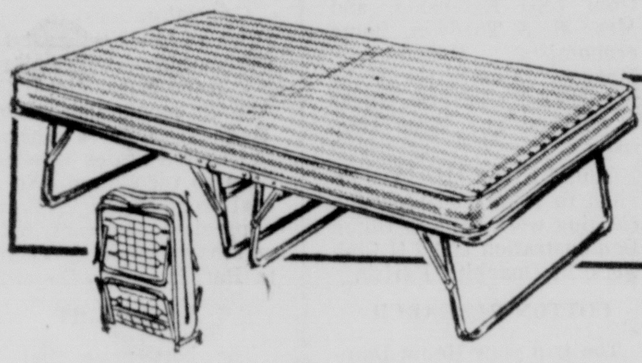

New Lightweight Sero-Foam Fold-a-beds

Slim - Line Foam
Sturdy Steel Frame
Regular $17.98 **12.97**

Comfy and compact, with luxurious polyfoam mattress on steel frame. Folds to 7-in. thick; opens to 26x72 in. Buy now at $5.01 savings!

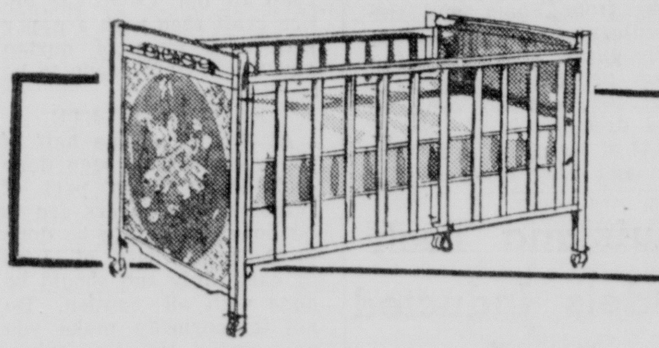

Deluxe Style Cribs with Drop Sides

New quilted-look crib features toe release to easily lower sides. Sturdy hardwood frame, draft-proof panels, 3-position spring. White or natural.

Reg. $32.95 **29.77**

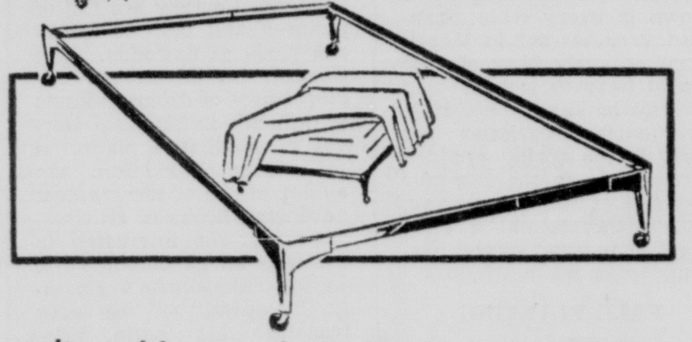

Adjustable Steel Bedframes on Casters

Sturdy, ideal for smart Hollywood beds at a tiny price. Beige enameled frame attaches to head board. Adjusts 39 to 54 inches. Free rolling plastic casters.

Reg. $8 **4.99**

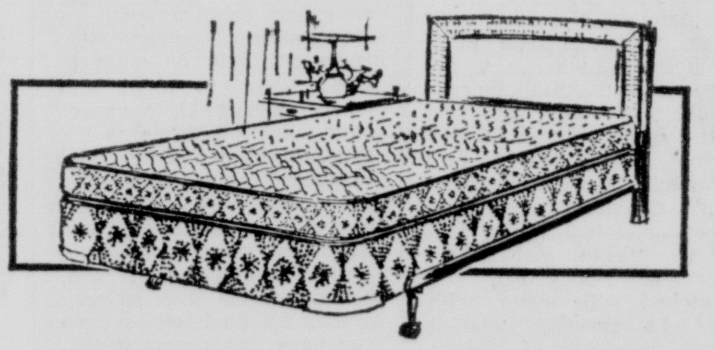

Deluxe Quilt-top Serofoam Twin Bed

Includes 4-in. firm polyurethane foam mattress and box spring covered in rayon bridal satin. Also white headboard, bed frame.

Reg. $89.95
Save $20.07 **69.88**

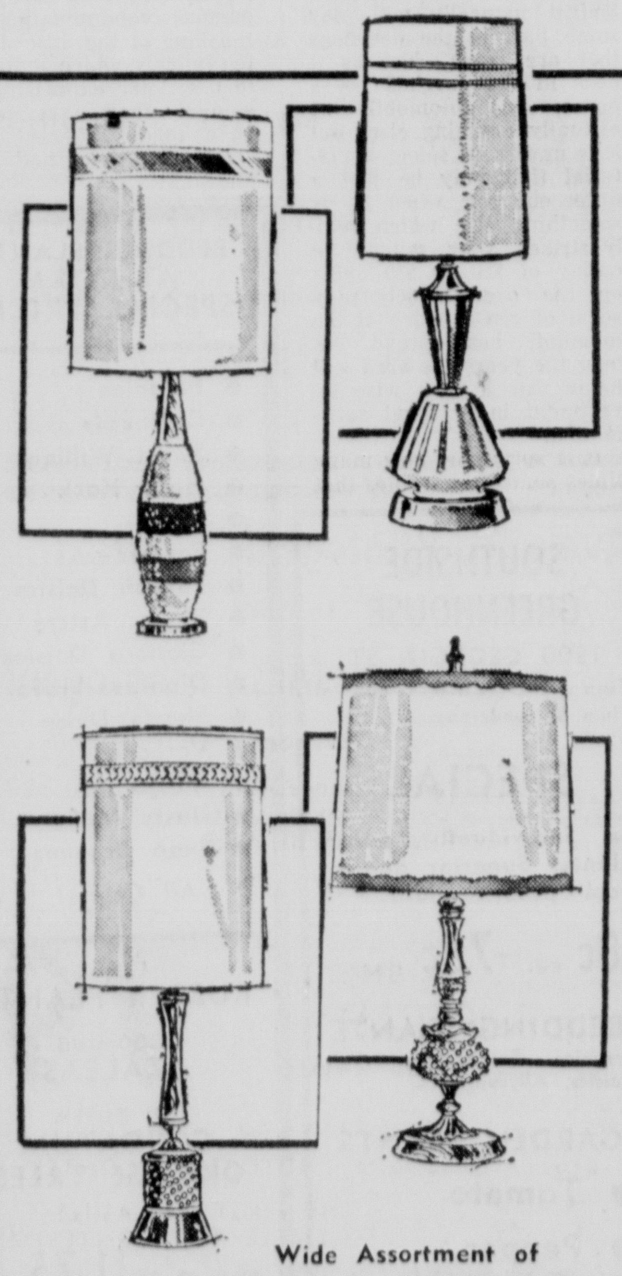

Wide Assortment of

Decorator Table Lamps

Favorites in walnut and rock maple - Trimmed in brass and milk glass. Four designs to choose from. Hurry while selection is complete.

9.98

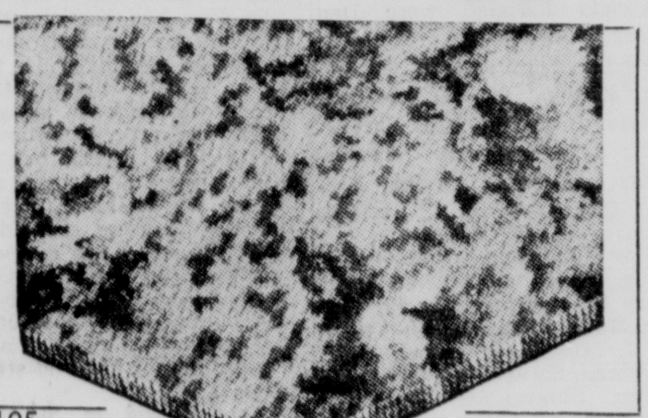

7105

9x12 Skid Resistant All Cotton Pile Rugs In 5 Decorator Colors

Rubberized back for skid - resistance. Perfect as area rugs because they're rugged enough to take hard wear. Beige, blue, brown, green white, rose.

Reg. $59.99 **49.99**

Sears 501* Carpeting

Continuous filament nylon pile for long wear and easy care. Mothproof, non-allergenic.

Regular $8.99
Save . . . $2

6.99 Sq. Yd.

9x12 Ft. Reg. $107.88 for $83.88 .. Save $24
12x15 Ft. Reg. $179.80 for $139.80 .. Save $40
12x24 Ft. Reg. $287.68 for $223.68 .. Save $64

*DuPont Registered Trade Mark

8995

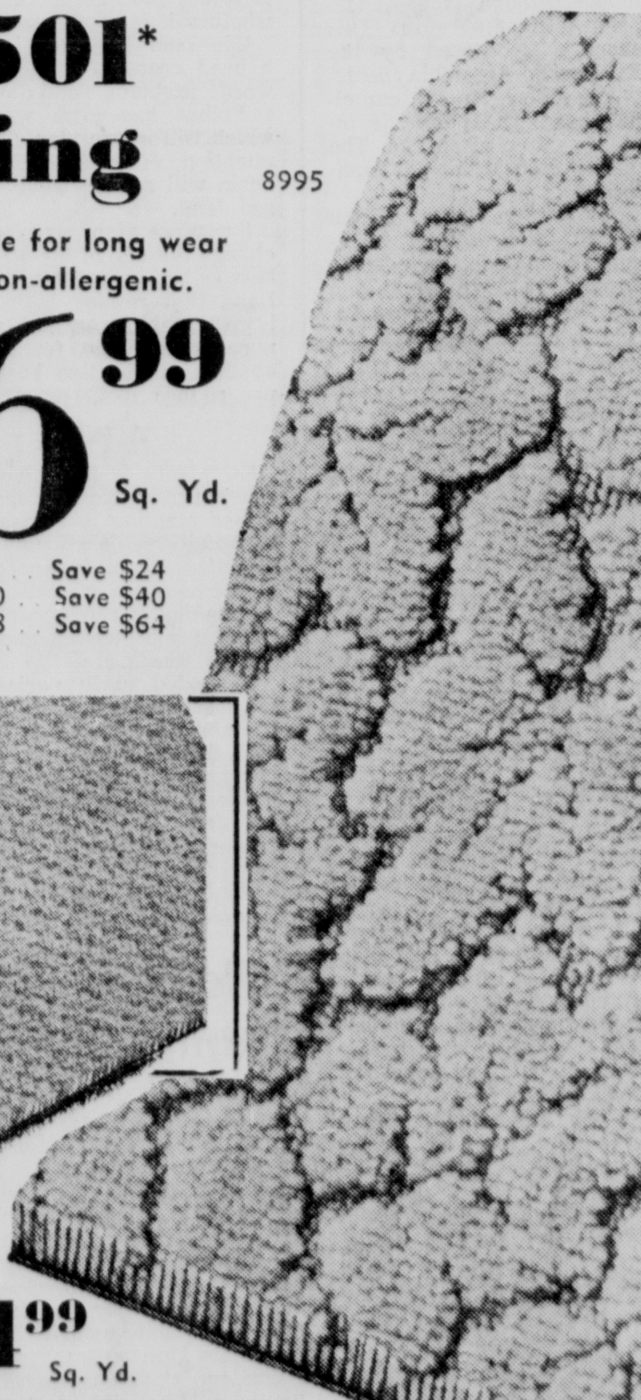

4117
4118

5 Decorator Colors 100% Cotton Pile

Easy care, excellent washability. Plush pile texture compliments any decorator theme. See Sears assortment of decorator colors.

Reg. $18.99 9x12-Ft. **14.66**
Reg. $13.99 6x9-Ft. **9.66**

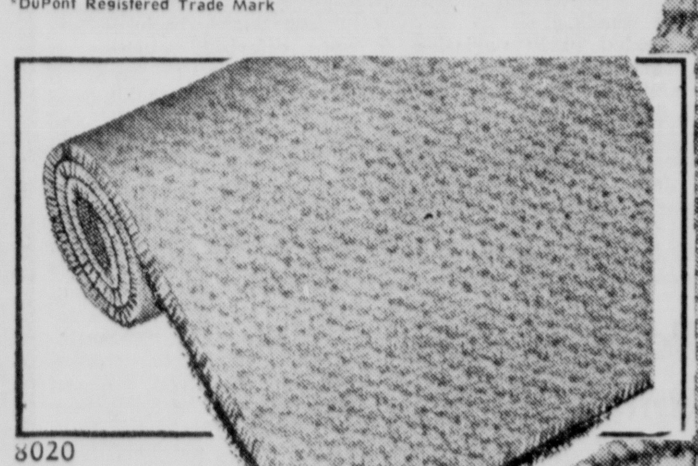

8020

Textured Long Wearing Wool Pile Carpets

Durably moth proofed . . Resilient loop pile. Colors in Candy Stripe Spice Beige shell brown, beige tweed, gold tweed.

4.99 Sq. Yd.

All installed carpets are "Satisfaction Guaranteed" or your money back.

Shop-at-Home

A carpet consultant will call at your home with samples. No obligation to buy.

Shop at Sears and Save
Satisfaction Guaranteed or Your Money Back

SEARS

1501 Louisville Ave.
Phone FA 5-1441
Free Storeside Parking

Shop-At-Home
Catalog Sales
373-9481

Have Your Car Serviced While You Shop!

STORE HOURS
Monday, Friday, Saturday 9 A.M. to 9 P.M.
Tuesday, Wednesday, Thursday 9 A.M. to 5:30 P.M.

Home And Garden

GARDEN CENTER NOTES

Hardy Type Blooms Seen

By MRS. JOHN TOLAR

Mrs. Woodrow Hathorn, expert camellia grower and member of the Northeast Camellia Club of Monroe, was the guest for the Fifth District Garden Center's T. V. program last Wednesday. She brought specimen blooms from at least 40 of the hardy blooming types grown in her own garden.

Many of these she has grown from grafts and seedlings. Through her years of experience she has learned to readily recognize the hardy growers from the others that take so much care and really need to be grown under glass. It is amazing to walk in her garden and see the large plants in full bloom, "perfect pictures."

Really words cannot express the beauty that one beholds when looking at these magnificent blooming shrubs. The secret, Annie Mae says, is to plant those varieties that will do best in our soil and climate. This is very important.

PLANTS SOUGHT

After viewing the recent camellia show here at the Central bank I am sure that many of you wanted to purchase many of the winning camellias. We must remember, Mrs. Hathorn advises, that we need to plant the hardy varieties if we want success outside. So many of the beautiful blooms at the show represented many hours of care and proper feeding. We are not all fortunate enough to have the time necessary to indulge in the growing of these more delicate varieties. So, the purpose of Mrs. Hathorn's program was to bring blooms from her own outside grown varieties, give you their names, tell you something about the characteristics of each so that you could have a better knowledge of which to purchase for your own yard. This is a good way to start if you are a new camellia enthusiast. Some of these shown on the program, then displayed at the Garden Center, were "High Hat," light pink in color; "September Morn," yakeihoku, white to pale pink, medium, semi-double to peony form; "Daikagura," bright rose - pink, splotched with white, large peony form, slow, compact growth; "Governor Mouton," Oriental red, sometimes splotched white, medium; "Ville deNantes," sport of Donckelari, red splotched with white, with petals forming "rabbit ears" in center of bloom; "Lecantha," semi - double, white (white form of "Tricolor," red, semi-double; "Thelma Dale"; "Pink Perfection"; "Professor Sargeant"; "White - by - the Gate," one that is hardier than Alba Plena, more favored because it is hardier; "Victory White," medium formal double; "Winnifred Womack", a pale pink, medium - semi - double, vigorous; "Dr. Tinsley," very pale pink at base shading to deeper pink at the edges; "Adolphe Audusson" dark red, large, semi-double; "Bernice Brody," light pink with deep pink under petals, medium-semi-double; "Lindsay Neill", dark red, marked with white, large, semi-double, twisted petals; and "Linda Margaret," bright pink, medium, formal double, blooms early and late. This last one created a lot of comment from those who came into the center. It seemed to get the most votes. It really resembles the "Purple Dawn" in form, but lighter shade of red — a rose pink, more compact petals.

DIFFICULT

It would be hard to pick my favorite from all these lovely blooms brought in to be viewed from Mrs. Hathorn's garden. I would settle for any one of them. I am sure that I haven't named all those brought, but, these are a few of them. Coming from an expert who really knows, Mrs. Hathorn gives a few parting hints on her program: Buy good plants. Plant in semi-shade. Under the pine trees is an excellent place. Here they can get filtered sunlight, and fresh air, which is very important. Plant in good garden loam soil. As for fertilizer, Mrs. Hathorn recommends 14-14-14 and cotton seed meal. Use sparingly, especially newly planted camellias. Plant very shallow. Larger plants stand more cold and yield more blooms. Camellias love humidity, and overhead water is desirable. The hose can be used by the amateur to spray the foliage of his plants. This is most desirable during the months of July, August and September, running into October if the weather remains dry and hot. Camellias must simply never be allowed to dry out. Watering the foliage not only provides humidity, but also keeps the foliage clean and healthy and therefore freer from pests. Plants should not be sprayed, however, during the hot mid-day hours because the foliage is more likely to sunburn.

This was a timely program since the camellias are now at their peak in the blooming season. We are all "camellia minded" now. It is wonderful to have an expert bring us such an informative program. Mrs. Hathorn's help on what to select, how to plant and where, and what to expect from each plant, as to it's general characteristics, and blooming period, is greatly appreciated. Not to mention the privilege of viewing the many specimen blooms from her own yard. Thanks, Annie Mae, so very much. We do hope to have you back again next year—or sooner.

Today — if you'd like to see another camellia show, one that I am sure will be quite outstanding, there is one going on in El Dorado, Ark. It started yesterday (Sat. Mar. 7) and will continue through today, 12-noon until 6:00 p.m. This show is sponsored by the El Dorado Camellia Society, its third annual camellia show. The public is invited — free of charge. The place is the Municipal Auditorium.

Wednesday, Dr. John Wright, professor of horticulture, of Louisiana Tech, Ruston, will present the Garden Center program.

Questions And Answers

By ANDY LANG
AP Newsfeatures

QUESTION: I have an oak table that I would like to finish with varnish. Before I do so, I'd like to fill the large pores with a wood filler. But I hesitate to do so, because of my last experience with wood filler.

After I had applied the filler, I followed the directions and began to wipe off the excess with a piece of burlap. As soon as I did so, the filler became dislodged from the pores and I had quite a mess.

ANSWER: This result you encountered was caused by wiping before the filler had time to set. This is the trickiest part of wood filling. If you wipe too soon, the filler is pulled out of the pores. If you wait too long before wiping, it is extremely difficult to remove the excess filler from the surface of the wood, which is the purpose of the wiping.

First, carefully follow the directions on the filler container on the method of application. Get ready with the burlap rag and begin to wipe across the grain of the wood the moment the wood begins to lose its wet appearance.

Professionals test the surface by sliding a finger across it. If the finger slides too easily, the surface is not yet ready for wiping. If a tiny ball of filler material begins to form, it is time to wipe. In wiping, use a circular motion, with a fairly light pressure. Remember that you are merely attempting to remove the excess filler.

When satisfied that you have done so, wipe lightly once again, this time in the directon of the grain. The filler should be allowed to dry for at least 24 hours, preferably more, before the next step.

PETUNIAS
Come See Our Fine Selection
Also MAGNOLIA and CHERRY TREES
BAGWELL'S GARDENS
1307 Parnell West Monroe

ARCTIC TRAVEL

TORONTO (AP) — A 107-foot Canadian vessel, the Northland Princess, will try to make the first two-way crossing of the arctic's Northwest Passage this summer in an attempt to show commercial sea traffic could be

SARATOGA: A rare achievement in rose breeding, this floribunda won the 1964 All-America Rose Selections honor for its pure white flowers and pronounced fragrance.

Plant Early For Better Berry Stand

By EARL ARONSON
AP Newsfeatures

"The most important single thing is growing strawberries successfully is getting the plants in early," says a grower marketing plants for 79 years.

The W. F. Allen Co. of Salisbury, Md., recommends planting From February through early April in the southern states, March and April in the middle states and April and May in the north.

Strawberries may be grown in every state. Standard varieties set in March April or early May of 1964 should bear their best crop in May or June of 1965. Everbearing varieties set early in the spring produce berries late in the summer and fall of the same year. Fall setting is not a good practice in most cases, particularly in the north.

FALL PLANTING

We planted one fall. The winter was rugged and most of the plants heaved out of the ground because of frequent freezing and occasional thawing.

Good strawberries may be expected in any soil that produces good garden crops, whether it is sandy or clay.

Use land that has borne a hoed crop, to reduce the weed problem, and avoid sod that has grub worms which will injure plants. Application of chlorodane or adrin will reduce trouble in sod land.

For more vigorous plants, change the site of the strawberries bed every few years. Land that retains moisture is preferable. Animal manure is excellent fertilizer, applied one or two bushels per square foot.

SPACING

Set plants 18 to 24 inches apart in rows four feet apart. Closer planting is advisable in small gardens and for varieties that make few runners.

Mulching is recommended for winter protection and to reduce weeds.

Suggested early varieties are Earlidawn, Fairfax and Midland; for midseason Catskill, Surecrop, Midway, and Pocahontas; late varieties, Tennessee, Beauty, Sparkle and Jerseybelle; very late, Vesper and Redstar.

Everbearing varieties include Gem, Streamliner and Superfection.

Collegiates Win Charity Bridge

NEW ORLEANS (AP) — A couple of college boys have defeated some seasoned talent in duplicate bridge.

Winners in the New Orleans section of the nationwide charity game were Owen Lynch and R. S. (Chuck) Picard. Their score ws 178.

Lynch is a student at the New Orleans branch of Louisiana State University; Picard is a student at the University of Southern Mississippi at Hattiesburg, Miss.

Proceeds went to the American Cancer Society and the United Cerebral Palsy Association.

SOUTHERN GARDENER

Daffodils Of Spring

By WILLIAM LANIER HUNT

Spring would not be Spring without the daffodils, for these are the first flowers that make a big show in our gardens. People have appreciated these early flowers at least as far back as the Egyptians. Possibly because they associated them with immortality, the Egyptians placed the very early flowering narcissi in their tombs. Their blossoms were the types with several flowers in a head like our present day Paper-whites.

Old garden and botanical books as far back as the sixteenth Century are full of pictures and lists of different kinds of daffodils. John Gerard, the doctor published pictures of different kinds of daffodils in his great Herbal of medicinal plants in 1597. John Parkinson, the author of one of the greatest gardening books of all time, however, was interested in daffodils as garden flowers. In his "Parkinson's Earthly Paradise," if we may translate his Latin title, there are many plates of narcissi of different kinds, and he tells us where they are wild and how to grow them.

SHOWY FLOWERS

It was not until the 19th Century that the English really began to develop the daffodil into the showy flowers we know today. They had collected the different species from the wilds of Europe, and they began crossing all kinds of narcissi and raising the seedlings. The new flowers were so startlingly beautiful that The Royal Horticultural Society called a Conference in 1884, and the news about the new flowers soon spread far and wide.

In the same year as the Daffodil Conference, an Irish bulb firm brought out its catalogue. In that very catalogue were some of the good old daffodils we still grow in our gardens today such as Emperor and Empress and old Sir Watkin. Hartland of Cork sold these bulbs at what might be around one dollar to today's American money, but in five years, bulb dealers were offering novelties at the equivalent of from fifteen dollars to one hundred and fifty dollars a bulb, and the daffodil mania was off to a fast start!

LOWER PITCH

The daffodil mania of Europe has never quite gotten to the same pitch in this country that it reached in the Old Country. Only in recent years have we Southerners begun to realize what a big show we can have early in the Spring for such little effort with daffodils. In neighborhoods where there are vast quantities of the little early trumpet from Southern France and Spain—in bloom right now — and in the warmer sections of the South where the sweet jonquils and Paper-whites started to bloom several weeks ago, the Spring has started off as any Spring should; with daffodils.

The modern daffodils will carry the same springtime excitement into our gardens and keep it going for several weeks until hot weather, but do not neglect to get some of the tiny narcissi from Spain and the Mediterranean countries into your garden. These are the hoop petticoats and others that love our hot weather and droughts in the South. Most of them bloom in winter and very early spring.

SPECIALS
Everyday Prices!

Camellias with buds, ea.	1.69
Azaleas, ea.	49c
Purple Magnolias, ea.	1.19
White Quince, ea.	1.69
Purple Lilac, ea.	1.89
Spirea, ea.	79c
Forsythia, ea.	79c
Red Quince, ea.	49c
Pussy Willow, ea.	98c
Snowball, ea.	2.49
Pear Trees, ea.	1.95
Grape Vines, ea.	69c

We have a complete selection of quality plants at a fair price for all of your landscaping needs. Come look before you buy.
OPEN SUNDAYS.
DOBBIES NURSERY
White's Ferry Road, West Monroe

Louisiana Tech Cadets Inducted Into Air Group

RUSTON (Special) — Louisiana Tech's O'Donnell Squadron of the Arnold Air Society has initiated 23 cadets in the fraternity.

Cadets initiated were Don Berry, Shreveport; Don M. Chandler, Shreveport; J. W. Davis, Ruston; Stephen Everett, Gibsland; William Files, Shreveport; John E. Galvin, New Orleans; James L. Horton, Bossier City; Francis X. Howard, Shreveport.

Roy Johnston, Maplewood; John Draeszig, Bossier City; Gary Lueders, Alexandria; Milton McLeod, Opelousas; Thomas J. Miller, Shreveport; S. J. Newman, Shreveport; D. Lamar Oliver, Shreveport; James M. Robinson, Shreveport.

Edward C. Smith, Alexandria; Thomas J. Vining, Oakdale; Edwin E. Walker, Logansport; Billy L. Williams, Shreveport; Barry J. Wimberly, Ringgold; Edwin M. Wright, Jena, and John R. Sibley, Ferriday.

Lt. Col. Robert R. Hase of Barksdale AFB delivered an address to the initiates on responsibilities and Air Force life.

Jefferson E. Kidd, research and development engineer at Tech, presented a portrait of Gen. Emmett O'Donnell to the squadron.

Other guests present were Dr. F. Jay Taylor, president of Tech; Lt. Col. Jack A. Murphy, professor of air science, and other officers of the department.

Trim Scion Carefully For Graft

(EDITOR'S NOTE: This is another in a series of article prepared by members of the Northeast Louisiana Camellia Club on various phases of the growing and showing of camellias in the Monroe area. Various articles discuss the different problems and aspects of camellia propagation. Today's article is a conclusion of last week's on grafting.)
PICK UP 8 PT.

After the cleft is opened, select the scion to be grafted and trim it carefully into a wedge shape with about one inch of exposed cambium layer on each side. Be sure one side of the scion is slightly thicker than the other to be sure the pressure of the stock will rest on the wider side which is placed on the outer side of the stock when inserted.

The botany books tell that the cambium is an extremely thin layer of soft issue lying immediately under the bark of the camellia plant, and all other plants of similar structure, whether the bark be on the trunk or twig. This thing called the cambium is one of Nature's marvels. It contains one of the secrets of life itself.

WEDGE SHAPE

After the scion has been trimmed in a wedge shape, dip it in a solution of Captan and insert it into the high side of the stock with about one-eighth of an inch of the wedge being left above the stock. Now the cambiun of the scion and the cambium of the stock should be lined up to touch each other. Some grafters slant the scion slightly to be sure of contact. After some experience, this will be unnecessary. If one uses a small stock, then a rubber band should be put around the stock to assure pressure on the scion, and by the same token if the stock is large, one should put a wedge in the stock as not to have too much pressure on the scion, which might be crushed if the wedge is left out.

If the stock is large enough, then two scions can be placed in the stock across from each other. Pour some of the captan solution over the stock-scion union and then cover the entire graft.

A wide-mouth jar formerly was used to cover the graft. This is fast becoming obsolete and the plastic bottle, or paper cup or plastic bag is used. Whichever is used, one should be sure it is pressed firmly into the dirt to secure a seal and keep air out. Cover the entire graft then with a paper sack or a piece of burlap and the graft is ready to be on its own.

HALF COMPLETE

At this point one half of the grafting has been done and the important part of removing the covers are to be done. This is to be done in the latter part of June or early July and should be done with all caution. Do not let curiosity make you peep under the jar before June. After the scion begins to callus and grow, then slightly lift the jar about one-quarter inch on one side by placing a stick under the jar. In two days raise the other side one-quarter inch. Leave this for two days and continue this system until the jar is about three inches high. If the scion droops during this procedure, drop the jar and begin the process all over again. If a plastic bag is used, then cut a small slit in the top of the bag and increase it every other day until the entire top is open. Then let the graft grow on through the bag. If drooping of the graft is found, use paper clamps and clamp the slit bag and start over.

As was said in the begining of the first article, there are other ways of grafting. Tip grafting on each branch of a large sasanqua is also popular, but would require another complete article. The writer has a bush with some 25 different kinds of camellias. He calls it his Camelia Apartment House, as it accomodates so many different types on the one bush.

LATIN VISITS

BONN, Germany (AP)—West German President Heinrich Luebke will leave for state visits to Peru, Chile, Argentina and Brazil on April 23, and return May 15, his office announced.

Floral Accessories
FOR ALL OCCASIONS
With a touch of Spring in the air the flowers are sure to bloom . . . in our Colonial & Ironstone Rooms you will find all accessories necessary for your arrangements. Planters & Vases in Brass, Pewter Wash Copper, Ceramics, Wood etc.
Free Parking facilities in rear of store.
Also Free Gift Wrap & Delivery!

SHOP OUR WINDOW SUNDAY
New York Hardware & Furniture
625 DeSiard FA 2-4494

EXTENSION NEWS

Gardening Time Here

By AUDREY H. DAWSON

March is a busy month for Mr. and Mrs. Gardener. If you did not get those shrubs and trees planted last month, be sure to get busy the first of this month. With all the good rain this past weekend the soil should be in a good condition. If there are plants to be moved, now is the time to get this done. Early planting and transplanting of shrubs and trees assures the root system time to get established before hot dry weather.

Prune in early March all summer flowering shrubs if you did not prune in February. Spring flowering shrubs such as spirea (bridal wreath), forsythia, and flowering quince, should be pruned after flowering which takes place in late March and early April, depending on weather conditions. Always preserve the natural form of a plant when pruning. Thin out from within the center rather than shearing the plant which destroys its form.

PARISH DRESS REVUE

You, Mrs. Home Demonstration Club Member, should be sure to get your garments in the Agricultural Building any time Tuesday, March 10, or by Wednesday noon, March 11. Mrs. Jackie Mitchell, home demonstration agent from Morehouse Parish, will score the construction on Wednesday afternoon and Thursday morning. You may get your garments Thursday after one o'clock. The revue will be held Friday night, March 13, beginning at 7:30 p.m. at the Crosley School in West Monroe. The judges for the appearance will be Miss Fae Roark, clothing specialist from LSU Agricultural Extension, Mrs. Ada Hanchey, district program specialist from LSU Extension, and Mrs. E. S Toadwin, home economists Homemaker, Monroe. Awards will be furnished by business firms of Monroe and West Monroe.

You, Mr. and Mrs., are invited to come and view the clothing work done in Home Demonstration and 4-H Club work in Ouachita Parish.

COTTON RESEARCH

The trip your Home Demonstration Agent made to New Orleans last week to visit the research center to get up to date on some new information was most worthwhile. Nowhere in the world is there a greater concentration of scientific manpower on research for cotton than at USDA's Southern Utilization Research and Development Division in New Orleans.

The professional staff gives its full attention to cotton and cottonseed research problems and over the years this research center has made many contributions of major importance to the industry. Stretch cotton fabrics, for example, were pioneered in the division and as these fabrics find growing favor with consumers, the center at New Orleans developments are continuing to help cotton win, hold and increase its share of this new market.

The New Orleans operation also enjoys world wide recognition in the development of fire resistant finishes for cotton. The flame resistant finish was developed by the division and is now being used commercially on various fabrics.

Another area of the research center is working on sweet potatoes. You, Mrs. Homemaker, I feel sure will be delighted when the precooked dehydrated sweet potato flakes are available in our stores. We were given a can for trial and the potato pie made was perfectly delightful. It was most flavorful as well as creamy — not a string. The directions call for adding same amount of hot water to amount of potato flakes used and stirring; the result is a lovely smooth puree ready for many of your favorite recipes. The potato flakes are packaged in cans and is not on the market at present but will be real soon.

CONGRATULATIONS

Congratulations to L. L. Price of the Northeast Louisiana State College, winner in the National 4-H Club Alumni recognition contest. There are only 96 others in the United States who have been so recognized. We are real proud of you, L. L., and appreciate the contribution you have made to Ouachita Parish.

A THOUGHT

The best prize that life has to offer is the chance to work hard at work worth doing.

On The House

By ANDY LANG
AP Newsfeatures

Whether he does the work himself or hires a contractor, the home owner who finishes an expansion attic is wise to acquaint himself with the many varieties of wall, ceiling and floor materials on the market.

The size of the available budget naturally will play some part in the decisions that are made, just as it does in the purchase of a house, an automobile or virtually anything else. But it is unwise to select a material that may be just a little cheaper when it is something else which really strikes your fancy. An outlay of $20 or $30 extra on the over-all job may seem of consequence at the moment, but spread out over the years the area will be in use, it is a wise investment in personal satisfaction.

It is surprising how many times someone assumes that a certain product is outside of his financial reach, only to discover when it is too late that the difference between it and what he actually bought is very little. The solution? Shop around, look over the many materials and compare the prices. If this sounds fundamental, bear in mind that many persons contemplating the finishing of the attic decide too quickly which materials to use, later expressing the opinion that they would have made different decisions IF they had only known.

SOUTHSIDE GREENHOUSE
1300 GEORGIA ST.
Turn right ½ block east of Plum St. underpass.
SPECIAL
on individually potted plants. Superior quality. Fool - proof to plant.
8c ea. —75c doz.
BEDDING PLANTS
Petunias, Snaps, Carnations, Daisies, Allysum, etc.
GARDEN PLANTS
- Tomato
- Pepper
Hot, bell, banana, etc.
- Egg Plants
White and black beauty.
Budget Pack of 12 Plants 45c
GERANIUMS . . . 25 ea.
DEVIL IVY . . . . . 15 ea.
BOSTON FERN . . 35 ea.
Open Sunday At 1 PM
Open Week Days

BEDDING PLANTS AT EXTRA SPECIAL PRICES
- Petunias
- Calendula
- Sweet William
- Holly Hock
- Stock
- Feverfew
- English Daisies
- Stokes Asters
- Gloriosa Daisies
- Dianthus-Bravo
- Shasta Daisy
- Verbena
- Coleus
- Dusty Miller
- Snap Dragons
(All Colors)
LARGE RUBBER PLANTS
BLOOMING AZALEAS
34" TOTEM CORDATUM ORANGE TREES
ALL ARE 5" POTS
Now Only $1.75 Ea.
Shrubbery Select Stock
Blooming Plants
Visit The GREEN THUMB
1604 S. 3rd Monroe
Phone 323-8656
Open Every Day & Sunday

Home And Garden

GARDEN CENTER NOTES

Hardy Type Blooms Seen

By MRS. JOHN TOLAR

Mrs. Woodrow Hathorn, expert camellia grower and member of the Northeast Camellia Club of Monroe, was the guest for the Fifth District Garden Center's T. V. program last Wednesday. She brought specimen blooms from at least 40 of the hardy blooming types grown in her own garden.

Many of these she has grown from grafts and seedlings. Through her years of experience she has learned to readily recognize the hardy growers from the others that take so much care and really need to be grown under glass. It is amazing to walk in her garden and see the large plants in full bloom, "perfect pictures."

Really words cannot express the beauty that one beholds when looking at these magnificent blooming shrubs. The secret, Annie Mae says, is to plant those varieties that will do best in our soil and climate. This is very important.

PLANTS SOUGHT

After viewing the recent camellia show here at the Central bank I am sure that many of you wanted to purchase many of the winning camellias. We must remember, Mrs. Hathorn advises, that we need to plant the hardy varieties if we want success outside. So many of the beautiful blooms at the show represented many hours of care and proper feeding. We are not all fortunate enough to have the time necessary to indulge in the growing of these more delicate varieties. So, the purpose of Mrs. Hathorn's program was to bring blooms from her own outside grown varieties, give you their names, tell you something about the characteristics of each so that you could have a better knowledge of which to purchase for your own yard. This is a good way to start if you are a new camellia enthusiast. Some of these shown on the program, then displayed at the Garden Center, were "High Hat," light pink in color; "September Morn," yakeihoku, white to pale pink, medium, semi-double to peony form; "Daikagura," bright rose - pink, splotched with white, large peony form, slow, compact growth; "Governor Mouton," Oriental red, sometimes splotched white, medium; "Ville deNantes," sport of Donckelari, red splotched with white, with petals forming "rabbit ears" in center of bloom; "Lecantha," semi - double, white (white form of "Tricolor," red, semi-double; "Thelma Dale"; "Pink Perfection"; "Professor Sargeant"; "White - by - the Gate," one that is hardier than Alba Plena, more favored because it is hardier; "Victory White," medium formal double; "Winnifred Womack", a pale pink, medium - semi - double, vigorous; "Dr. Tinsley," very pale pink at base shading to deeper pink at the edges; "Adolphe Audusson" dark red, large, semi-double; "Bernice Brody," light pink with deep pink under petals, medium-semi-double; "Lindsay Neill", dark red, marked with white, large, semi-double, twisted petals; and "Linda Margaret," bright pink, medium, formal double, blooms early and late. This last one created a lot of comment from those who came into the center. It seemed to get the most votes. It really resembles the "Purple Dawn" in form, but lighter shade of red — a rose pink, more compact petals.

DIFFICULT

It would be hard to pick my favorite from all these lovely blooms brought in to be viewed from Mrs. Hathorn's garden. I would settle for any one of them. I am sure that I haven't named all those brought, but, these are a few of them. Coming from an expert who really knows, Mrs. Hathorn gives a few parting hints on her program: Buy good plants. Plant in semi-shade. Under the pine trees is an excellent place. Here they can get filtered sunlight, and fresh air, which is very important. Plant in good garden loam soil. As for fertilizer, Mrs. Hathorn recommends 14-14-14 and cotton seed meal. Use sparingly, especially newly planted camellias. Plant very shallow. Larger plants stand more cold and yield more blooms. Camellias love humidity, and overhead water is desirable. The hose can be used by the amateur to spray the foliage of his plants. This is most desirable during the months of July, August and September, running into October if the weather remains dry and hot. Camellias must simply never be allowed to dry out. Watering the foliage not only provides humidity, but also keeps the foliage clean and healthy and therefore freer from pests. Plants should not be sprayed, however, during the hot mid-day hours because the foliage is more likely to sunburn.

This was a timely program since the camellias are now at their peak in the blooming season. We are all "camellia minded" now. It is wonderful to have an expert bring us such an informative program. Mrs. Hathorn's help on what to select, how to plant and where, and what to expect from each plant, as to it's general characteristics, and blooming period, is greatly appreciated. Not to mention the privilege of viewing the many specimen blooms from her own yard. Thanks, Annie Mae, so very much. We do hope to have you back again next year—or sooner.

Today — if you'd like to see another camellia show, one that I am sure will be quite outstanding, there is one going on in El Dorado, Ark. It started yesterday (Sat. Mar. 7) and will continue through today, 12 noon until 6:00 p.m. This show is sponsored by the El Dorado Camellia Society, third annual camellia show. The public is invited — free of charge. The place is the Municipal Auditorium.

Wednesday, Dr. John Wright, professor of horticulture, of Louisiana Tech, Ruston, will present the Garden Center program.

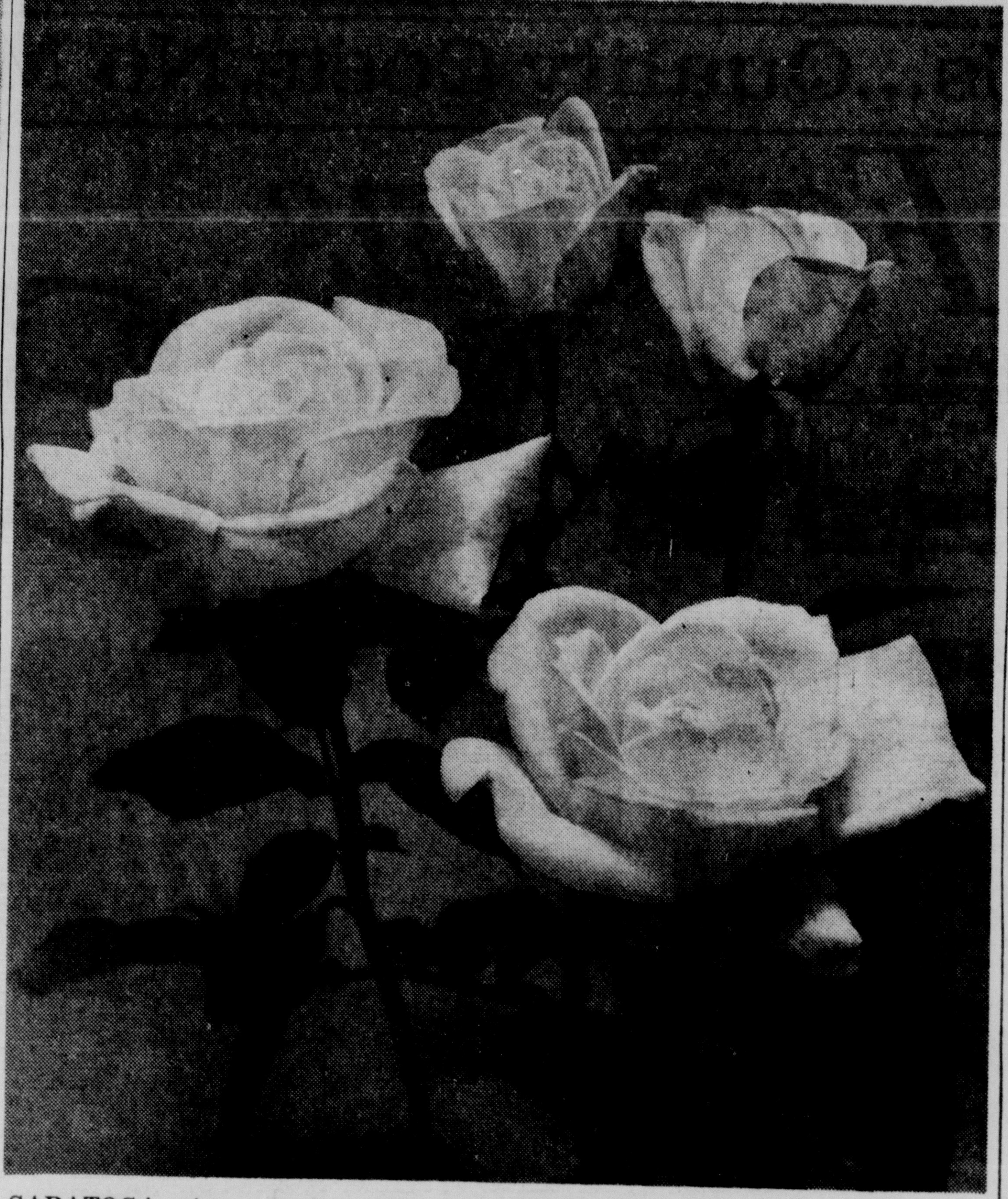

SARATOGA: A rare achievement in rose breeding, this floribunda won the 1964 All-America Rose Selections honor for its pure white flowers and pronounced fragrance.

Trim Scion Carefully For Graft

(EDITOR'S NOTE: This is another in a series of article prepared by members of the Northeast Louisiana Camellia Club on various phases of the growing and showing of camellias in the Monroe area. Various articles discuss the different problems and aspects of camellia propagation. Today's article is a conclusion of last week's on grafting.)

PICK UP 8 PT.

After the cleft is opened, select the scion to be grafted and trim it carefully into a wedge shape with about one inch of exposed cambium layer on each side. Be sure one side of the scion is slightly thicker than the other to be sure the pressure of the stock will rest on the wider side which is placed on the outer side of the stock when inserted.

The botany books tell that the cambium is an extremely thin layer of soft issue lying immediately under the bark of the camellia plant, and all other plants of similar structure, whether the bark be on the trunk or twig. This thing called the cambium is one of Nature's marvels. It contains one of the secrets of life itself.

WEDGE SHAPE

After the scion has been trimmed in a wedge shape, dip it in a solution of Captan and insert it into the high side of the stock with about one-eighth of an inch of the wedge being left above the stock. Now the cambium of the scion and the cambium of the stock should be lined up to touch each other. Some grafters slant the scion slightly to be sure of contact. After some experience, this will be unnecessary. If one uses a small stock, then a rubber band should be put around the stock to assure pressure on the scion, and by the same token if the stock is large, one should put a wedge in the stock as not to have too much pressure on the scion, which might be crushed if the wedge is left out.

If the stock is large enough, then two scions can be placed in the stock across from each other. Pour some of the captan solution over the stock-scion union and then cover the entire graft.

A wide-mouth jar formerly was used to cover the graft. This is fast becoming obsolete and the plastic bottle, or paper cup or plastic bag is used. Whichever is used, one should be sure it is pressed firmly into the dirt to secure a seal and keep out the air. Cover the entire graft then with a paper sack or a piece of burlap and the graft is ready to be on its own.

HALF COMPLETE

At this point one half of the grafting has been done and the important part of removing the covers are to be done. This is to be done in the latter part of June or early July and should be done with all caution. Do not let curiosity make you peep under the jar before June. After the scion begins to callus and grow, then slightly lift the jar about one-quarter inch on one side by placing a stick under the jar. In two days raise the other side one-quarter inch. Leave this for two days and continue this system until the jar is about three inches high. If the scion droops during this procedure, drop the jar and begin the process all over again. If a plastic bag is used, then cut a small slit in the top of the bag and increase it every other day until the entire top is open. Then let the graft grow on through the bag. If drooping of the graft is found, use paper clamps and clamp the slit bag and start over.

As was said in the beginning of the first article, there are other ways of grafting. Tip grafting on each branch of a large sasanqua is also popular, but would require another complete article. The writer has a bush with some 25 different kinds of camellias. He calls it his Camellia Apartment House, as it accomodates so many different types on the one bush.

EXTENSION NEWS

Gardening Time Here

By AUDREY H. DAWSON

March is a busy month for Mr. and Mrs. Gardener. If you did not get those shrubs and trees planted last month, be sure to get busy the first of this month. With all the good rain this past weekend the soil should be in a good condition. If there are plants to be moved, now is the time to get this done. Early planting and transplanting of shrubs and trees assures the root system time to get established before hot dry weather.

Prune in early March all summer flowering shrubs if you did not prune in February. Spring flowering shrubs such as spirea (bridal wreath), forsythia, and flowering quince, should be pruned after flowering which takes place in late March and early April, depending on weather conditions. Always preserve the natural form of a plant when pruning. Thin out from within the center rather than shearing the plant which destroys its form.

PARISH DRESS REVUE

You, Mrs. Home Demonstration Club Member, should be sure to get your garments in the Agricultural Building any time Tuesday, March 10, or by Wednesday noon, March 11. Mrs. Jackie Mitchell, home demonstration agent from Morehouse Parish, will score the construction on Wednesday afternoon and Thursday morning. You may get your garments Thursday after one o'clock. The revue will be held Friday night, March 13, beginning at 7:30 p.m. at the Crosley School in West Monroe. The judges for the appearance will be Miss Fae Roark, clothing specialist from LSU Agricultural Extension, Mrs. Ada Hanchey, district program specialist from LSU Extension, and Mrs. E S Toadwin, home economists Homemaker, Monroe. Awards will be furnished by business firms of Monroe and West Monroe.

You, Mr. and Mrs., are invited to come and view the clothing work done in Home Demonstration and 4-H Club work in Ouachita Parish.

COTTON RESEARCH

The trip your Home Demonstration Agent made to New Orleans last week to visit the research center to get up to date on some new information was most worthwhile. Nowhere in the world is there a greater concentration of scientific manpower on research for cotton than at USDA's Southern Utilization Research and Development Division in New Orleans.

The professional staff gives its full attention to cotton and cottonseed research problems and over the years this research center has made many contributions of major importance to the industry. Stretch cotton fabrics, for example, were pioneered in the division and as these fabrics find growing favor with consumers, the center at New Orleans developments are continuing to help cotton win, hold and increase its share of this new market.

The New Orleans operation also enjoys world wide recognition in the development of fire resistant finishes for cotton. The flame resistant finish was developed by the division and is now being used commercially on various fabrics.

Another area of the research center is working on sweet potatoes. You, Mrs. Homemaker, I feel sure will be delighted when the precooked dehydrated sweet potato flakes are available in our stores. We were given a can for trial and the potato pie made was perfectly delightful. It was most flavorful as well as creamy — not a string. The directions call for adding same amount of hot water to amount of potato flakes used and stirring; the result is a lovely smooth puree ready for many of your favorite recipes. The potato flakes are packaged in cans and is not on the market at present but will be real soon.

CONGRATULATIONS

Congratulations to L. L. Price of the Northeast Louisiana State College, winner in the National 4-H Club Alumni recognition contest. There are only 96 others in the United States who have been so recognized. We are real proud of you, L. L., and appreciate the contribution you have made to Ouachita Parish.

A THOUGHT

The best prize that life has to offer is the chance to work hard at work worth doing.

Plant Early For Better Berry Stand

By EARL ARONSON
AP Newsfeatures

"The most important single thing is growing strawberries successfully is getting the plants in early," says a grower marketing plants for 79 years.

The W. F. Allen Co. of Salisbury, Md., recommends planting From February through early April in the southern states, March and April in the middle states and April and May in the north.

Strawberries may be grown in every state. Standard varieties set in March April or early May of 1964 should bear their best crop in May or June of 1965. Everbearing varieties set early in the spring produce berries late in the summer and fall of the same year. Fall setting is not a good practice in most cases, particularly in the north.

FALL PLANTING

We planted one fall. The winter was rugged and most of the plants heaved out of the ground because of frequent freezing and occasional thawing.

Good strawberries may be expected in any soil that produces good garden crops, whether it is sandy or clay.

Use land that has borne a hoed crop, to reduce the weed problem, and avoid sod that has grub worms which will injure plants. Application of chlorodane or adrin will reduce trouble in sod land.

For more vigorous plants, change the site of the strawberries bed every few years. Land that retains moisture is preferable. Animal manure is excellent fertilizer, applied one or two bushels per square foot.

SPACING

Set plants 18 to 24 inches apart in rows four feet apart. Closer planting is advisable in small gardens and for varieties that make few runners.

Mulching is recommended for winter protection and to reduce weeds.

Suggested early varieties are Earlidawn, Fairfax and Midland; for midseason Catskill, Surecrop, Midway, and Pocahontas; late varieties, Tennessee, Beauty, Sparkle and Jerseybelle; very late, Vesper and Redstar.

Everbearing varieties include Gem, Streamliner and Superfection.

SOUTHERN GARDENER

Daffodils Of Spring

By WILLIAM LANIER HUNT

Spring would not be Spring without the daffodils, for these are the first flowers that make a big show in our gardens. People have appreciated these early flowers at least as far back as the Egyptians. Possibly because they associated them with immortality, the Egyptians placed the very early flowering narcissi in their tombs. Their blossoms were the types with several flowers in a head like our present day Paper-whites.

Old garden and botanical books as far back as the sixteenth Century are full of pictures and lists of different kinds of daffodils. John Gerard, the doctor published pictures of different kinds of daffodils in his great Herbal of medicinal plants in 1597. John Parkinson, the author of one of the greatest gardening books of all time, however, was interested in daffodils as garden flowers. In his "Parkinson's Earthly Paradise," if we may translate his Latin title, there are many plates of narcissi of different kinds, and he tells us where they are wild and how to grow them.

SHOWY FLOWERS

It was not until the 19th Century that the English really began to develop the daffodil into the showy flowers we know today. They had collected the different species from the wilds of Europe, and they began crossing all kinds of narcissi and raising the seedlings. The new flowers were so startlingly beautiful that The Royal Horticultural Society called a Conference in 1884, and the news about the new flowers soon spread far and wide.

In the same year as the Daffodil Conference, an Irish bulb firm brought out its catalogue. In that very catalogue were some of the good old daffodils we still grow in our gardens today such as Emperor and Empress and old Sir Watkin. Hartland of Cork sold these bulbs at what would be around one dollar to today's American money, but in five years, bulb dealers were offering novelties at the equivalent of from fifteen dollars to one hundred and fifty dollars a bulb, and the daffodil mania was off to a fast start!

LOWER PITCH

The daffodil mania of Europe has never quite gotten to the same pitch in this country that it reached in the Old Country. Only in recent years have we Southerners begun to realize what a big show we can have early in the Spring for such little effort with daffodils. In neighborhoods where there are vast quantities of the little early trumpet from Southern France and Spain—in bloom right now — and in the warmer sections of the South where the sweet jonquils and Paper-whites started to bloom several weeks ago, the Spring has started off as any Spring should; with daffodils.

The modern daffodils will carry the same springtime excitement into our gardens and keep it going for several weeks until hot weather, but do not neglect to get some of the tiny narcissi from Spain and the Mediterranean countries into your garden. There are the hoop petticoats and others that love our hot weather and droughts in the South. Most of them bloom in winter and very early spring.

Louisiana Tech Cadets Inducted Into Air Group

RUSTON (Special) — Louisiana Tech's O'Donnell Squadron of the Arnold Air Society has initiated 23 cadets in the fraternity.

Cadets initiated were Don Berry, Shreveport; Don M. Chandler, Shreveport; J. W. Davis, Ruston; Stephen Everett, Gibsland; William Files, Shreveport; John E. Galvin, New Orleans; James L. Horton, Bossier City; Francis X. Howard, Shreveport.

Roy Johnston, Maplewood; John Draeszig, Bossier City; Gary Lueders, Alexandria; Milton McLeod, Opelousas; Thomas J. Miller, Shreveport; S. J. Newman, Shreveport; D. Lamar Oliver, Shreveport; James M. Robinson, Shreveport.

Edward C. Smith, Alexandria; Thomas J. Vining, Oakdale; Edwin E. Wagner, Logansport; Billy L. Williams, Shreveport; Barry J. Wimberly, Ringgold; Darwin M. Wright, Jena, and John R. Sibley, Ferriday.

Lt. Col. Robert R. Hase of Barksdale AFB delivered an address to the initiates on responsibilities and Air Force life.

Jefferson E. Kidd, research and development engineer at Tech, presented a portrait of Gen. Emmett O'Donnell to the squadron.

Other guests present were Dr. F. Jay Taylor, president of Tech; Lt. Col. Jack A. Murphy, professor of air science, and other officers of the department.

LATIN VISITS

BONN, Germany (AP)—West German President Heinrich Lubke will leave for state visits to Peru, Chile, Argentina and Brazil on April 23, and return May 15, his office announced.

On The House

By ANDY LANG
AP Newsfeatures

Whether he does the work himself or hires a contractor, the home owner who finishes an expansion attic is wise to acquaint himself with the many varieties of wall, ceiling and floor materials on the market.

The size of the available budget naturally will play some part in the decisions that are made, just as it does in the purchase of a house, an automobile or virtually anything else. But it is unwise to select a material that may be just a little cheaper when it is something else which really strikes your fancy. An outlay of $20 or $30 extra on the over-all job may seem of consequence at the moment, but spread out over the years the area will be in use, it is a wise investment in personal satisfaction.

It is surprising how many times someone assumes that a certain product is outside of his financial reach, only to discover when it is too late that the difference between it and what he actually bought is very little. The solution? Shop around. Look over the many materials and compare the prices. If this sounds fundamental, bear in mind that many persons contemplating the finishing of the attic decide too quickly which materials to use, later expressing the opinion that they would have made different decisions IF they had only known.

Questions And Answers

By ANDY LANG
AP Newsfeatures

QUESTION: I have an oak table that I would like to finish with varnish. Before I do so, I'd like to fill the large pores with a wood filler. But I hesitate to do so because of my last experience with wood filler.

After I had applied the filler, I followed the directions and began to wipe off the excess with a piece of burlap. As soon as I did so, the filler became dislodged from the pores and I had quite a mess.

ANSWER: This result you encountered was caused by wiping before the filler had time to set. This is the trickiest part of wood filling. If you wipe too soon, the filler is pulled out of the pores. If you wait too long before wiping, it is extremely difficult to remove the excess filler from the surface of the wood, which is the purpose of the wiping.

First, carefully follow the directions on the filler container on the method of application. Get ready with the burlap rag and begin to wipe across the grain of the wood the moment the wood begins to lose its wet appearance.

Professionals test the surface by sliding a finger across it. If the finger slides too easily, the surface is not yet ready for wiping. If a tiny ball of filler material begins to form, it is time to wipe. In wiping, use a circular motion, with a fairly light pressure. Remember that you are merely attempting to remove the excess filler.

When satisfied that you have done so, wipe lightly once again, this time in the directon of the grain. The filler should be allowed to dry for at least 24 hours, preferably more, before the next step.

ARCTIC TRAVEL

TORONTO (AP) — A 107-foot Canadian vessel, the Northland Princess, will try to make the first two-way crossing of the arctic's Northwest Passage this summer in an attempt to show commercial sea traffic could be

Collegiates Win Charity Bridge

NEW ORLEANS (AP) — A couple of college boys have defeated some seasoned talent in duplicate bridge.

Winners in the New Orleans section of the nationwide charity game were Owen Lynch and R. S. (Chuck) Picard. Their score ws 178.

Lynch is a student at the Louisiana State University; Picard is a student at the University of Southern Mississippi at Hattiesburg, Miss.

Proceeds went to the American Cancer Society and the United Cerebral Palsy Association.

PETUNIAS
Come See Our Fine Selection
Also MAGNOLIA and CHERRY TREES
BAGWELL'S GARDENS
1307 Parnell West Monroe

SPECIALS
Everyday Prices!

Camellias with buds, ea.	1.49
Azaleas, ea.	49c
Purple Magnolias, ea.	1.49
White Quince, ea.	79c
Purple Lilac, ea.	1.69
Spirea, ea.	79c
Forsythia, ea.	79c
Red Quince, ea.	79c
Pussy Willow, ea.	69c
Snowball, ea.	79c
Pear Trees, ea.	2.49
Fig Trees, ea.	1.98
Grape Vines, ea.	69c

We have a complete selection of quality plants at a fair price for all of your landscaping needs. Come look before you buy.
OPEN SUNDAYS.
DOBBIES NURSERY
White's Ferry Road, West Monroe

Floral Accessories
FOR ALL OCCASIONS
With a touch of Spring in the air the flowers are sure to bloom . . . . in our Colonial & Ironstone Rooms you will find all accessories necessary for your arrangements. Planters & Vases in Brass, Pewter Wash Copper, Ceramics, Wood etc.
Free Parking facilities in rear of store.
Also Free Gift Wrap & Delivery!
SHOP OUR WINDOW SUNDAY
New York Hardware & Furniture
625 DeSiard FA 2-4494

SOUTHSIDE GREENHOUSE
1300 GEORGIA ST.
Turn right ½ block east of Plum St. underpass.
SPECIAL
on individually potted plants. Superior quality. Fool - proof to plant.
8c ea. —75c doz.
BEDDING PLANTS
Petunias, Snaps, Carnations, Daisies, Allysum, etc.
GARDEN PLANTS
Tomato
Pepper
Hot, bell, banana, etc.
Egg Plants
White and black beauty.
Budget Pack of 12 Plants 45c
GERANIUMS . . . 25 ea.
DEVIL IVY . . . 15 ea.
BOSTON FERN . . . 35 ea.
Open Sunday At 1 PM
Open Week Days

BEDDING PLANTS AT EXTRA SPECIAL PRICES
- Petunias
- Calendula
- Sweet William
- Holly Hock
- Stock
- Feverfew
- English Daisies
- Stokes Asters
- Gloriosa Daisies
- Dianthus-Bravo
- Shasta Daisy
- Verbena
- Coleus
- Dusty Miller
- Snap Dragons

(All Colors)
LARGE RUBBER PLANTS
BLOOMING AZALEAS
34" TOTEM CORDATUM ORANGE TREES
ALL ARE 5" POTS
Now Only $1.75 Ea.
Shrubbery Select Stock
Blooming Plants
Visit The GREEN THUMB
1604 S. 3rd Monroe
Phone 323-8656
Open Every Day & Sunday

FILM FARE

DELTA

Today: Three features, "She Demon," "Gun Girls," and "The Men of Sherwood Forest."

Friday and Saturday: Alfred Hitchcock returns with "The Birds," a monster called "Reptilicus," and "Dr. Morgus".

JIM

Today through Tuesday: The picture with something to say . . "The Man in the Middle," the story of a man asked to defend a confessed murderer. The repercussions could be heard from the Far East to the United States Senate. Most of all, it is the story of a "man in the middle" torn between convictions and a career, between a woman and a way of life. "Man in the Middle," stars Robert Mitchum, France Nuyen, Barry Sullivan, and Trevor Howard.

Wednesday through Saturday: Where the Ghouls are . . . is where the fun is. And the fun is in "The Comedy of Terrors." Starring Vincent Price, Peter Lorre, Boris Karloff, Joe E. Brown, Basil Rathbone and Rhubarb, the cat, in Panavision and color.

PARAMOUNT

Now Showing: A motion picture beyond belief in its adventure. "Lord of the Flies," which the New York Daily News says is an "expert shocker."

Starting Friday: Jackie Gleason and Steve McQueen take the Army along for a family style entertaining trip in their latest release "Soldiers in the Rain."

RIALTO

Sunday through Tuesday: "Straight Jacket," with Joan Crawford and Diana Baker.

Wednesday and Thursday: "Fury of the Pagans," with Edmund Purdom and Rossana Podesta.

Friday and Saturday: "Master of the World," with Vincent Price and Charles Bronson; also "Journey to the 7th Planet," with John Agar and Greta Thyssen.

STRAND

Today through Wednesday: "Who's Been Sleeping in My Bed," with Dean Martin and Carol Burnett.

Thursday and Friday: "Rally Round the Flag, Boys," with Paul Newman and Joanne Woodward.

Saturday: "The Terror," with Boris Karloff and Sandra Knight; also "Jesse James' Women," with Peggie Castle and Don Barry.

JOY DRIVE IN

Today through Tuesday: "King of the Sun," in color starring Yul Brynner and Shirley Field. Also "Police Nurse," starring Ken Scott and Merry Anders. Special Liston vs. Clay fight film.

Wednesday through Friday: "Tobacco Road," starring Gene Tierney and Dana Andrews. Also "God's Little Acre," starring Aldo Ray and Robert Ryan.

Saturday: "Zarak" starring Anita Ekberg and Victor Mature. Also "The Birds," starring Rod Taylor and Tippi Hedren. Both in color.

Beautification Work Underway At Tech Dorm

RUSTON (Special) — Work is under way on a beautification program in front of Aswell Hall, a women's dormitory at Louisiana Tech, according to Lamar Logan, grounds' supervisor at the college.

The project will be provided by the Campus Women's Council, which is comprised of students who reside in the girls' dormitories.

Plans call for two rectangular fountains, with colored lights directed upon the water similar to the fountain in the area in front of Keeny Hall, administration building, and Howard Auditorium.

The current improvement in front of Aswell Hall will include flower beds and additional sidewalks, Logan said. This program also will involve filling in with soil and the planting of grass. Later, benches will be provided for the newly beautified Aswell area.

Consideration also is being given to the future beautification of the part of the campus within the U-shaped drive at the rear of Keeny Hall, Logan reported.

Several months ago, the Student Senate of the college sponsored a beautification project in the Dudley Circle section of the campus, including a colorful lighted revolving fountain.

PRONUNCIATIONS

NEW YORK (AP) — Two Russian-born players are doing double duty in "The Passion of Josef D.," Paddy Chavefsky's drama about the early career of Stalin.

The couple, Nicholas Saunders and Gedda Petry, his wife, provide the correct pronunciations of Muscovite names and places that pepper the script.

FREE FAST DELIVERY
We pick up, fill and deliver prescriptions.
NEW SOUTH DRUG
100 DeSiard FA 3-8841

QUICK COLOR. Color print enlargements, up to 11x14, can be processed on this motorized drum device in less than eight minutes. It utilizes high temperature, constant agitation and small quantities of fresh solutions for consistent quality color results.

CAMERA Angles

By IRVING DESFOR
AP Newsfeatures

One of the newsworthy items introduced recently in Chicago at the annual photographic trade show is an ingenious device for processing up to an 11x14 color print enlargement in less than eight minutes with a minimum of technical fuss. It's accomplished with a compact, motorized, self-working drum processor which requires only that the operator pour four-ounce solutions into a tray and rinse with water at specified intervals.

The device is the new Kodak Rapid Color Processor, Model 11. It weighs 16 pounds, is 27 inches long and 12 inches wide and high. It's a size that fits easily in most darkroom sinks and is handy to store elsewhere when not in use.

HOLLOW DRUM

The heart of the processor is a hollow drum, 8½ inches in diameter and 12 inches long. It has a specially textured surface and rotates at a constant rapid speed. As it rotates, it passes through a shallow tray and scoops up whatever solution is in the tray. The solution fills the tiny holes in the drum surface thereby providing a constantly changing, fresh film of liquid over the rotating drum.

Curved around the top of the drum is the 8x10 or 11x14 color print to be processed. It is held in place around the rotating drum surface by a nylon mesh cover. The print surface actually rides on the film of liquid and therefore receives constant high agitation of the various chemical solutions and rinse water.

The processor uses high temperature as well as high agitation to produce the seven-and-a-half-minute color print. By filling the drum with water at 100 degrees, it acts as a reservoir which maintains the high temperature with all the solutions.

PREMEASURED

In the time it takes to process a color print, only four ounces each of five solutions are used. They are premeasured in advance and poured into the processor tray in turn. After the specified number of seconds of use, the tray is tilted, each solution is discarded and the tray is rinsed with water. Fresh four-ounce solutions for each color print assure dependable uniformity in color quality.

Only about the first three minutes of the technique must be done in the dark. After that,the light can be turned on and the processing finished. An electric timer with an luminescent sweep-second hand is a practical helpful tool in working throughout this process.

VARIATIONS

Any corrections or variations in the color quality must be made in the filter pack or in the exposure of the color print paper not in the drum processing technique. The prints are made from color negatives. When a print is to be made from a transparency or a color slide, an inter - negative must be made first. It is helpful to know that Kodak makes inter - negatives from transparencies at 40 cents each by special order.

When a color print is wet, it is hard to judge the final color quality. The wet print has an opalescent sheen which disappears when it is dry and the true color emerges. To judge the color quality during the wet stage, Don Nibbelink, a Kodak color expert found a shortcut: Pour a solution of "Quick-fix" on the face or any crucial area. It immediately changes to the color quality seen during the dry stage and can be judged for any changes necessary. The print must then be washed for eight minutes and the final buffer solution applied.

The drum processor will cost under $200. This is about $1,000 cheaper than the first model which was aimed at professional color labs. The ease and the time of making color prints are the same in both models but the refinements, size and cost have been engineered to make color print processing more attractive for amateur color photographers by making it easy to do.

Tech Players Will Present Shakespeare

RUSTON (Special) — The cast and production staff for William Shakespeare's "Twelfth Night" has been announced by the Tech Theatre Players here.

Arthur W. Stone, associate professor of speech, is director of the play which opens for a five night run at Louisiana Tech, April 28.

Featured players are Lynda Brooks, Ruston, as Viola; Gary Allums, Bossier City, as Sir Toby Belch; Wayne B. Hawkins, Bossier City, Sir Andrew Aguecheek; Frances Evans, Greenfield, Miss, as the Countess Olivia; and Cal Baker, Shreveport, as Feste the clown; Hal McCown, Ruston, as Malvolio; and Barbara Scott, Shreveport, Maria.

Other characters include Edwin Wright, Jena, Orsino, Duke of Illyria; Mac Curl, Bastrop, Sebastian; John Ralston, El Dorado, Ark., Antonio; Richard Evans, Winnfield, Sea Captain; Otis Courville, Shreveport, Valentine; Robert Ettredge, Shreveport, Curio.

Edwin Walker, Logansport, Fabian; Robert Gossard, Olla, the Priest; Walter Copes, Delhi, 1st Officer; Harry Woodward, Tyler, Tex., 2nd Officer; Tommy Russell, Logansport, 3rd Officer.

The technical staff includes Mike Beard, Arcadia and Judie Johnson, Shreveport; costumes, Ruth Gregg, Alexandria; Marybelle Kirkland, Ruston; and Gregory Stone, Ruston; stage management.

"Twelfth Night" will be given in conjunction with the Festival of Arts at Louisiana Tech in honor of Shakespeare's 400 anniversary.

Veterans Meet Set At Ruston

The Charles Carter Barracks Veterans of World War One U. S. A. Inc. will elect officers at a meeting Tuesday at 7:30 p. m. in the American Legion Hut in Ruston.

Any World War One veteran interested in joining the barracks is invited to attend the meeting. To join, it will be necessary to bring discharge papers or a copy of them to the meeting, officials pointed out.

Marion E. Dupont, national deputy chief of staff, will attend the Tuesday night meeting to answer questions concerning the organization aimed at bettering veterans pensions and obtaining more help for veterans, widows and dependents. This organization is sponsoring seven different bills in Congress ranging for calls for increased pensions to increased hospitalization benefits for World War One veterans and creation of a Veterans Committee in the U. S. Senate.

STAMPS

The second commemorative stamp of the year to be issued by the United Nations will honor the U.N. Conference on Trade and Development and will have first-day ceremonies March 23. This is the date the conference convenes in Geneva.

The international conference, with an estimated 1,500 participants and observers, will consider problems involved in the expansion of trade and take practical steps to meet the special needs of developing nations. It will continue until June 15.

The new stamp has a basic design of arrows pointing in two directions, denoting a global flow of trade. The 5-cent stamp will be red, yellow and black. The 11 center will be olive green, yellow and black. The marginal inscriptions will consist of the U.N. seal with the text "Trade and Development" around the top of the seal.

Collectors desiring first-day covers may send their remittances to cover the cost of the stamps to be affixed to the U.N. Postal Administration, United Nations, New York, N.Y. 10017. The outside envelope must be clearly marked "FDC — TRADE." A filler of medium weight should be placed in each envelope. Requests should be mailed as far in advance as possible.

U.S. Postmaster General John A. Gronouski has released the design of a new postal card honoring the U.S. Customs Service. The 4-cent card in red, white and blue commemorates the 175th anniversary of the founding of the Customs Service, an agency within the Treasury Department. A map of the United States in blue forms the background for the new card. A band of white bisects the map, into which is set in red and blue the word "Customs." Under this are the words "175 Years of Service." Crossed U.S. flags appear upper left and in the Gulf of Mexico appears "4c U.S. Postage." The card

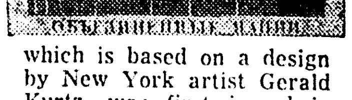

which is based on a design by New York artist Gerald Kurtz, was first issued in Washington Feb. 22.

Argentina has issued a 4-pesos commemorative stamp honoring its fourth National Folklore Festival. The stamp depicts a reproduction of the "Payador" (Wandering Minstrel) by Juan Carlos Castignino. Soon to be issued by Argentina will be stamps honoring the 18th Olympic Games in Tokyo, 15th Congress of the Universal Postal Union, memorial to Pope John XXIII, United Nations Day and several others which have not as yet received final approval.

Canada has announced the issuance of a new stamp showing a modern jet taking off from a Canadian airport. While the stamp bears a flight motif and was designed primarily for airmail letters to the U.S., it will not be specifically an airmail stamp. It replaces the blue "Canada Goose" design. The value of the new stamp is 7 cents.

STILL PAYS

NEW YORK (AP)—Investors in three long-past Broadway shows are still reaping dividends. Checks totalling $65,000 were recently distributed by Harold Prince, producer of "The Pajama Game" (1954), "Damn Yankees"(1955) and "Take Her, She's Mine" (1961).

AMUSEMENTS

TOGETHER FOR the first time are the masters of menace, Basil Rathbone, Vincent Price, Peter Lorre and Boris Karloff, starring in American International's "The Comedy of Terrors." The color and Panavision terror comedy opens Wednesday at the Jim Theatre.

ON BROADWAY

Balloons Soar High At Show

By JACK GAVER
UPI Drama Editor

NEW YORK (UPI) — The toy balloons soar high in "Any Wednesday" at every performance as though symbolizing what has happened to a struggling writer named Muriel Resnik. Her career is soaring too.

"But it has been the most frightening experience of my life," said the 42-year-old mother of two grown sons who is going to get rich from this feathery little comedy that is Broadway's latest smash hit.

"I am just beginning to come out of shock. They told me what the reviews said—raves. But I didn't believe it. For a week I went over to the theater for every performance just to make sure that there was a Music Box, that a play attributed to me was playing there and that they were laughing."

If that sounds exaggerated, if you are skeptical, it can only be because you don't know the history of "Any Wednesday."

It opened here with an advance sale of $5,000, which, in broadway terms, is just about enough to buy a bottle of red ink. Or maybe it might keep the balloons blown up for a week's performances.

Four — count 'em — directors were scheduled to do the play—only one really worked on it — before Henry Kaplan took it over during the New Haven tryout and finally whipped it into shape.

Michael Rennie, a big name, got as far as Boston as the leading man. There he resigned, apparently because he felt it wasn't turning out to be "his play." By this time, so far as the Broadway experts were concerned, you could dial d-i-s-a-s-t-e-r and "Any Wednesday" would answer.

And, of course, there was the constant need for rewriting during the tryout, some of which was done while the neophyte dramatist was bedded with a fever.

"I did get one bit of encouragement on the way to New York," Miss Resnik said. "My younger son, Henry, who is 21 and a senior at Yale, wrote he is an English major—wants to write, of course—had read the script months before. He was blunt. He said, 'Mom, forget it.' But he attended the opening in New Haven and said afterward, 'Mom, I do believe you've made it work.'

"But there were a lot of problems still ahead, and the glow from that praise didn't last long. Right now, I haven't the slightest inclination to write another play despite the success of this one. It will take a terrific idea, one that constantly nags at me until I simply must try to put it on paper, to get me to do another."

About those balloons. They are a romantic token that the business tycoon leading man give to his semi-child like mistress. When she releases them from her terrace near the end of the play, it means the affair is kaput.

Oswald Never Agent Of FBI, Hoover Claims

WASHINGTON (AP)—FBI Director J. Edgar Hoover said Saturday that Lee Harvey Oswald, accused assassin of President John F. Kennedy, and Jack L. Ruby, accused murderer of Oswald, never served as confidential informants of the FBI.

Hoover issued this statement: "To set the record straight and to refute the misinformation which has been maliciously circulated, I want to state unequivocally that Lee Harvey Oswald and Jack L. Ruby were never FBI informants; that they were never employed by this bureau in any capacity; nor did they every render any services for or receive any sums of money from the FBI."

CURTAIN CALL

Try-outs will be held this coming Tuesday and Wednesday at 7:30 p. m. at Strauss Playhouse so that executive director Richard M. Clark may select a cast for "Breath Of Spring," the British comedy next on our schedule.

Needed are four character ladies in their middle years who are variously described as "eccentric," "gaunt," "birdlike," and "still pretty." We know we have many who answer the last description and we shall hope for acting talent to convey the rest.

Then there is a retired brigadier, distinguished in appearance and military in bearing, an attractive girl in her twenties, and one or two detectives with minor parts. The five leading roles offer wide scope for establishing memorable personalities and we hope the auditons will draw many candidates who aspire to offbeat portrayals.

BREATH OF SPRING

For the benefit of our masculine readers, "Breath of Spring" is a shade of mutation mink that figures in the play when the brigadier and his four companions try their hand at purloining furs in order to support their favorite charities and enliven their rather dull lives. An ex-con herself, the maid tries to stop them and the action moves from one hilarious scene to another as the preposterous crime ring finds the noose tightening around it.

The final performance of "Once Upon A Mattress," takes place tonight at 8:15 Acclaimed by enthusiastic audiences throughout its run, this lavishly staged musical should not be missed by any of our members, so if you have not yet seen it, by all means call FA 3-1235 after 2 p.m. to see if any seats remain for tonight.

This is a show where everything clicks. Cast and orchestra are both superb, costumes and sets have drawn praise from all and the backstage crew does its part with split-second efficiency. In reading the program, be sure not to overlook the staff listing at the back, for these are the unsung heroes of any production.

RECOGNITION

It is time, too, to recognize the hostesses who work so hard at each showing. By the time they have taken tickets, passed out programs and served coffee at intermission, their evening's entertainment has not been unmitigated relaxation. And our thanks to the pretty ushers from AOPi and Phi Mu who walk at least a mile apiece.

The hostesses are invited by the hospitality committee consisting of Mmes. C. C. Boardman, L. H. Carter, E. B. Ellison and C. H. McHenry, who in addition attend to the making of the coffee and the cleaning up afterward, no small task as anyone who helps them knows.

The Thursday night performance of "Once Upon A Mattress" was attended by the director of the Lake Charles Little Theatre, Marc Pettaway, who plans a production of this show a few weeks from now. It is always instructive to exchange visits with representatives of other community theatres to see what we can learn to improve ours.

TILES ORDERED

Jan Evans, Ken Garrison and Arthur Griffith have already ordered tiles for their appearance in "Once Upon A Mattress," and a number of others are in the offering.

Betty Bandy sent all participants a good luck telegram for opening night and Sara Womack telephoned Murray Burfford from Ohio. There were the usual flowers, autographs and other first night excitement, capped by the grand review that came out next day.

DELTA
NOW! OPEN 2 PM-322-8626 ONLY 33c-Kiddies 10c
T-H-R-E-E FEATURES
"GUN GIRLS" 2:24 — 6:51
"SHE DEMONS" 4:05 — 8:32
"MEN OF SHERWOOD FOREST" — 5:25

PARAMOUNT
DIAL FA 2-0970 N-O-W OPEN 12:45 PM
. . . realistic . . . suspenseful
A picture you have to admire!
LORD OF THE FLIES
FEAT:
• FRIDAY •
"SOLDIERS IN THE RAIN"

STARTS TODAY JIM THEATRE PHONE FA. 3-5560 OPEN 11:45
FEATURES 12:00 - 1:45 - 3:30 - 5:20 - 7:05 - 9:00
20th CENTURY-FOX presents a TALBOT-PENNEBAKER PRODUCTION
ROBERT MITCHUM FRANCE NUYEN BARRY SULLIVAN
Guest Star TREVOR HOWARD
THE PICTURE WITH SOMETHING TO SAY!
man in the middle
CINEMASCOPE
S-T-A-R-T-S W-E-D-N-E-S-D-A-Y
Every shroud has a silver lining!
American International presents The COMEDY of TERRORS in PANAVISION and COLOR

NOW A LOST WORLD BECOMES A NEW WORLD OF ADVENTURE!
THE MIRISCH COMPANY presents
YUL BRYNNER, GEORGE CHAKIRIS, SHIRLEY ANNE FIELD
KINGS OF THE SUN
COLOR by DELUXE PANAVISION Released thru UNITED ARTISTS
POLICE NURSE
starring KEN SCOTT · MERRY ANDERS · OSCAR BEREGI
HARRY SPALDING · MAURY DEXTER
Released by 20th Century Fox

STRAND DIAL FA 2-8614
DEAN MARTIN TECHNICOLOR PANAVISION
"Who's Been Sleeping In My Bed?"
A PARAMOUNT RELEASE

TONIGHT— TWO BIG ONES
JOY Drive-In THEATRE

RIALTO DIAL FA 3-5356
COLUMBIA PICTURES presents
STRAIT-JACKET
Starring JOAN CRAWFORD

FLASH!
FIGHT PICTURES!
COMPLETE
Round-by-Round
SONNY LISTON vs CASSIUS CLAY
WORLD'S HEAVYWEIGHT CHAMPIONSHIP!
SEE THE HIGHLIGHTS IN SLOW MOTION
Released by 20th CENTURY-FOX
NOW SHOWING
Joy Drive-In

JUST ARRIVED
IN TIME FOR OUR
SPRING PREVIEW
STEREO SPECIAL
THE WESTPORT II CONSOLE STEREO
BEAUTIFUL SOUND ENCASED IN . . . GENUINE MAHOGANY HARDWOODS.
• TRUE HIGH-FIDELITY
• MULTI-SPEAKER SYSTEM
• 4-SPEED AUTOMATIC RECORD CHANGER
• CERAMIC STEREO CARTRIDGE
#RC-3100
ALSO AVAILABLE IN MAPLE AND WALNUT. FM-AM RADIO TUNER OPTIONAL
$138.88

THE SAVOIR FAIRE-GE STEREO
Model RC1611
$199.95
• AM-FM Stereo optional
• Flip down 4 speed changer
• 4 speaker system
• Scratch filter, and many other outstanding features.

HANDSOME COFFEE TABLE
RC4822
"THE WINFIELD"
• LONG • LOW - 50¾" WIDE, 16" HIGH • FOUR 6" SPEAKER • 4 SPEED CHANGER • ALL WOOD CABINET
$159.95

APPLIANCE CENTER
CALVERT FRANTOM, Owner
1020 N. 4th, Monroe
Free Parking FA 3-4427

FILM FARE

DELTA

Today: Three features, "She Demon," "Gun Girls," and "The Men of Sherwood Forest."

Friday and Saturday: Alfred Hitchcock returns with "The Birds," a monster called "Reptilicus," and "Dr. Morgus".

JIM

Today through Tuesday: The picture with something to say . . "The Man in the Middle," the story of a man asked to defend a confessed murderer. The repercussions could be heard from the Far East to the United States Senate. Most of all, it is the story of a "man in the middle" torn between convictions and a career, between a woman and a way of life. "Man in the Middle," stars Robert Mitchum, France Nuyen, Barry Sullivan, and Trevor Howard.

Wednesday through Saturday: Where the Ghouls are . . . is where the fun is. And the fun is in "The Comedy of Terrors." Starring Vincent Price, Peter Lorre, Boris Karloff, Joe E. Brown, Basil Rathbone and Rhubarb, the cat, in Panavision and color.

PARAMOUNT

Now Showing: A motion picture beyond belief in its adventure. "Lord of the Flies," which the New York Daily News says is an "expert shocker."

Starting Friday: Jackie Gleason and Steve McQueen take the Army along for a family style entertaining trip in their latest release "Soldiers in the Rain."

RIALTO

Sunday through Tuesday: "Straight Jacket," with Joan Crawford and Diana Baker.

Wednesday and Thursday: "Fury of the Pagans," with Edmund Purdom and Rossana Podesta.

Friday and Saturday: "Master of the World," with Vincent Price and Charles Bronson; also "Journey to the 7th Planet," with John Agar and Greta Thyssen.

STRAND

Today through Wednesday: "Who's Been Sleeping in My Bed," with Dean Martin and Carol Burnett.

Thursday and Friday: "Rally Round the Flag, Boys," with Paul Newman and Joanne Woodward.

Saturday: "The Terror," with Boris Karloff and Sandra Knight; also "Jesse James' Women," with Peggie Castle and Don Barry.

JOY DRIVE IN

Today through Tuesday: "King of the Sun," in color starring Yul Brynner and Shirley Field. Also "Police Nurse," starring Ken Scott and Merry Anders. Special Liston vs. Clay fight film.

Wednesday through Friday: "Tobacco Road," starring Gene Tierney and Dana Andrews. Also "God's Little Acre," starring Aldo Ray and Robert Ryan.

Saturday: "Zarak" starring Anita Ekberg and Victor Mature. Also "The Birds," starring Rod Taylor and Tippi Hedren. Both in color.

Beautification Work Underway At Tech Dorm

RUSTON (Special) — Work is under way on a beautification program in front of Aswell Hall, a women's dormitory at Louisiana Tech, according to Lamar Logan, grounds' supervisor at the college.

The project will be provided by the Campus Women's Council, which is comprised of students who reside in the girls' dormitories.

Plans call for two rectangular fountains, with colored lights directed upon the water similar to the fountain in the area in front of Keeny Hall, administration building, and Howard Auditorium.

The current improvement in front of Aswell Hall will include flower beds and additional sidewalks, Logan said. This program also will involve filling in with soil and the planting of grass. Later, benches will be provided for the newly beautified Aswell area.

Consideration also is being given to the future beautification of the part of the campus within the U-shaped drive at the rear of Keeny Hall, Logan reported.

Several months ago, the Student Senate of the college sponsored a beautification project in the Dudley Circle section of the campus, including a colorful lighted revolving fountain.

PRONUNCIATIONS

NEW YORK (AP) — Two Russian-born players are doing double duty in "The Passion of Josef D.," Paddy Chavefsky's drama about the early career of Stalin.

The couple, Nicholas Saunders and Gedda Petry, his wife, provide the correct pronunciations of Muscovite names and places that pepper the script.

FREE FAST DELIVERY
We pick up, fill and deliver prescriptions.
NEW SOUTH DRUG
100 DeSiard FA 3-8841

QUICK COLOR. Color print enlargements, up to 11x14, can be processed on this motorized drum device in less than eight minutes. It utilizes high temperature, constant agitation and small quantities of fresh solutions for consistent quality color results.

CAMERA Angles

By IRVING DESFOR
AP Newsfeatures

One of the newsworthy items introduced recently in Chicago at the annual photographic trade show is an ingenious device for processing up to an 11x14 color print enlargement in less than eight minutes with a minimum of technical fuss. It's accomplished with a compact, motorized, self-working drum processor which requires only that the operator pour four-ounce solutions into a tray and rinse with water at specified intervals.

The device is the new Kodak Rapid Color Processor, Model II. It weighs 16 pounds, is 27 inches long and 12 inches wide and high. It's a size that fits easily in most darkroom sinks and is handy to store elsewhere when not in use.

HOLLOW DRUM

The heart of the processor is a hollow drum, 8½ inches in diameter and 12 inches long. It has a specially textured surface and rotates at a constant rapid speed. As it rotates, it passes through a shallow tray and scoops up whatever solution is in the tray. The solution fills the tiny holes in the drum surface thereby providing a constantly changing, fresh film of liquid over the rotating drum.

Curved around the top of the drum is the 8x10 or 11x14 color print to be processed. It is held in place around the rotating drum surface by a nylon mesh cover. The print surface actually rides on the film of liquid and therefore receives constant high agitation of the various chemical solutions and rinse water.

The processor uses high temperature as well as high agitation to produce the seven-and-a-half-minute color print. By filling the drum with water at 100 degrees, it acts as a reservoir which maintains the high temperature with all the solutions.

PREMEASURED

In the time it takes to process a color print, only four ounces each of five solutions are used. They are premeasured in advance and poured into the processor tray in turn. After the specified number of seconds of use, the tray is tilted, each solution is discarded and the tray is rinsed with water. Fresh four-ounce solutions for each color print assure dependable uniformity in color quality.

Only about the first three minutes of the technique must be done in the dark. After that,the light can be turned on and the processing finished. An electric timer with an luminescent sweep-second hand is a practical helpful tool in working throughout this process.

VARIATIONS

Any corrections or variations in the color quality must be made in the filter pack or in the exposure of the color print paper not in the drum processing technique. The prints are made from color negatives. When a print is to be made from a transparency or a color slide, an inter-negative must be made first. It is helpful to know that Kodak makes inter-negatives from transparencies at 40 cents each by special order.

When a color print is wet, it is hard to judge the final color quality. The wet print has an opalescent sheen which disappears when it is dry and the true color emerges. To judge the color quality during the wet stage, Don Nibbelink, a Kodak color expert found a shortcut: Pour a solution of "Quick-fix" on the face or any crucial area. It immediately changes to the color quality seen during the dry stage and can be judged for any changes necessary. The print must then be washed for eight minutes and the final buffer solution applied.

The drum processor will cost under $200. This is about $1,000 cheaper than the first model which was aimed at professional color labs. The ease and the time of making color prints are the same in both models but the refinements, size and cost have been engineered to make color print processing more attractive for amateur color photographers by making it easy to do.

Tech Players Will Present Shakespeare

RUSTON (Special) — The cast and production staff for William Shakespeare's "Twelfth Night" has been announced by the Tech Theatre Players here.

Arthur W. Stone, associate professor of speech, is director of the play which opens for a five night run at Louisiana Tech, April 28.

Featured players are Lynda Brooks, Ruston, as Viola; Gary Allums, Bossier City, as Sir Toby Belch; Wayne B. Hawkins, Bossier City, Sir Andrew Aguecheek; Frances Evans, Greenfield, Miss, as the Countess Olivia; and Cal Baker, Shreveport, as Feste the clown; Hal McCown, Ruston, as Malvolio; and Barbara Scott, Shreveport, Maria.

Other characters include Edwin Wright, Jena, Orsino, Duke of Illyria; Mac Curl, Bastrop, Sebastian; John Ralston, El Dorado, Ark., Antonio; Richard Evans, Winnfield, Sea Captain-Otis Courville, Shreveport, Valentine; Robert Ettredge, Shreveport, Curio.

Edwin Walker, Logansport, Fabian; Robert Gossard, Olla, the Priest; Walter Copes, Delhi, 1st Officer; Harry Woodward, Tyler, Tex., 2nd Officer; Tommy Russell, Logansport, 3rd Officer.

The technical staff includes Mike Beard, Arcadia and Judie Johnson, Shreveport; costumes. Ruth Gregg, Alexandria; Marybelle Kirkland, Ruston; and Gregory Stone, Ruston; stage management.

"Twelfth Night" will be given in conjunction with the Festival of Arts at Louisiana Tech in honor of Shakespeare's 400 anniversary.

Veterans Meet Set At Ruston

The Charles Carter Barracks Veterans of World War One U. S. A. Inc. will elect officers at a meeting Tuesday at 7:30 p. m. in the American Legion Hut in Ruston.

Any World War One veteran interested in joining the barracks is invited to attend the meeting. To join, it will be necessary to bring discharge papers or a copy of them to the meeting, officials pointed out.

Marion E. Dupont, national deputy chief of staff, will attend the Tuesday night meeting to answer questions concerning the organization aimed at bettering veterans pensions and obtaining more help for veterans, widows and dependents. This organization is sponsoring seven different bills in Congress ranging for calls for increased pensions to increased hospitalization benefits for World War One veterans and creation of a Veterans Committee in the U. S. Senate.

PARAMOUNT
DIAL FA 2-0970 N-O-W OPEN 12:45 PM
. . . realistic . . . suspenseful
A picture you have to admire!
LORD OF THE FLIES
FEAT:
• FRIDAY •
"SOLDIERS IN THE RAIN"

STAMPS

The second commemorative stamp of the year to be issued by the United Nations will honor the U.N. Conference on Trade and Development and will have first-day ceremonies March 23. This is the date the conference convenes in Geneva.

The international conference, with an estimated 1,500 participants and observers, will consider problems involved in the expansion of trade and take practical steps to meet the special needs of developing nations. It will continue until June 15.

The new stamp has a basic design of arrows pointing in two directions, denoting a global flow of trade. The 5-cent stamp will be red, yellow and black. The 11 center will be olive green, yellow and black. The marginal inscriptions will consist of the U.N. seal with the text "Trade and Development" around the top of the seal.

Collectors desiring first-day covers may send their remittances to cover the cost of the stamps to be affixed to the U.N. Postal Administration, United Nations, New York, N.Y. 10017. The outside envelope must be clearly marked "FDC — TRADE." A filler of medium weight should be placed in each envelope. Requests should be mailed as far in advance as possible.

U.S. Postmaster General John A. Gronouski has released the design of a new postal card honoring the U.S. Customs Service. The 4-cent card in red, white and blue commemorates the 175th anniversary of the founding of the Customs Service, an agency within the Treasury Department. A map of the United States in blue forms the background for the new card. A band of white bisects the map, into which is set in red and blue the word "Customs." Under this are the words "175 Years of Service." Crossed U.S. flags appear upper left and in the Gulf of Mexico appears "4c U.S. Postage." The card

which is based on a design by New York artist Gerald Kurtz, was first issued in Washington Feb. 22.

Argentina has issued a 4-pesos commemorative stamp honoring its fourth National Folklore Festival. The stamp depicts a reproduction of the "Payador" (Wandering Minstrel) by Juan Carlos Castignino. Soon to be issued by Argentina will be stamps honoring the 18th Olympic Games in Tokyo, 15th Congress of the Universal Postal Union, memorial to Pope John XXIII, United Nations Day and several others which have not as yet received final approval.

Canada has announced the issuance of a new stamp showing a modern jet taking off from a Canadian airport. While the stamp bears a flight motif and was designed primarily for airmail letters to the U.S., it will not be specifically an airmail stamp. It replaces the blue "Canada Goose" design. The value of the new stamp is 7 cents.

STILL PAYS

NEW YORK (AP)—Investors in three long-past Broadway shows are still reaping dividends. Checks totalling $65,000 were recently distributed by Harold Prince, producer of "The Pajama Game" (1954), "Damn Yankees"(1955) and "Take Her, She's Mine" (1961).

DELTA
NOW! OPEN 2 PM-322-8626 ONLY 33c-Kiddies 10c
T-H-R-E-E FEATURES
"GUN GIRLS" 2:24 — 6:51
"SHE DEMONS" 4:05 — 8:32
"MEN OF SHERWOOD FOREST" — 5:25

AMUSEMENTS

TOGETHER FOR the first time are the masters of menace, Basil Rathbone, Vincent Price, Peter Lorre and Boris Karloff, starring in American International's "The Comedy of Terrors." The color and Panavision terror comedy opens Wednesday at the Jim Theatre.

ON BROADWAY

Balloons Soar High At Show

By JACK GAVER
UPI Drama Editor

NEW YORK (UPI) — The toy balloons soar high in "Any Wednesday" at every performance as though symbolizing what has happened to a struggling writer named Muriel Resnik. Her career is soaring too.

"But it has been the most frightening experience of my life," said the 42-year-old mother of two grown sons who is going to get rich from this feathery little comedy that is Broadway's latest smash hit.

"I am just beginning to come out of shock. They told me what the reviews said—raves. But I didn't believe it. For a week I went over to the theater for every performance just to make sure that there was a Music Box, that a play attributed to me was playing there and that they were laughing."

If that sounds exaggerated, if you are skeptical, it can only be because you don't know the history of "Any Wednesday."

It opened here with an advance sale of $5,000, which, in broadway terms, is just about enough to buy a bottle of red ink. Or maybe it might keep the balloons blown up for a week's performances.

Four — count 'em — directors were scheduled to do the play—only one really worked on it — before Henry Kaplan took it over during the New Haven tryout and finally whipped it into shape.

Michael Rennie, a big name, got as far as Boston as the leading man. There he resigned, apparently because he felt it wasn't turning out to be "his play." By this time, so far as the Broadway experts were concerned, you could dial d-i-s-a-s-t-e-r and "Any Wednesday" would answer.

And, of course, there was the constant need for rewriting during the tryout, some of which was done while the neophyte dramatist was bedded with a fever.

"I did get one bit of encouragement on the way to New York," Miss Resnik said. "My younger son, Henry, who is 21 and a senior at Yale, where he is an English major—wants to write, of course—had read the script months before. He was blunt. He said, 'Mon, forget it.' But he attended the opening in New Haven and said afterward, "Mon, I do believe you've made it work."

"But there were a lot of problems still ahead, and the glow from that praise didn't last long. Right now, I haven't the slightest inclination to write another play despite the success of this one. It will take a terrific idea, one that constantly nags at me until I simply must try to put it on paper, to get me to do another."

About those balloons. They are a romantic token that the business tycoon leading man give to his semi-child like mistress. When she releases them from her terrace near the end of the play, it means the affair is kaput.

Oswald Never Agent Of FBI, Hoover Claims

WASHINGTON (AP)—FBI Director J. Edgar Hoover said Saturday that Lee Harvey Oswald, accused assassin of President John F. Kennedy, and Jack L. Ruby, accused murderer of Oswald, never served as confidential informants of the FBI.

Hoover issued this statement: "To set the record straight and to refute the misinformation which has been maliciously circulated, I want to state unequivocally that Lee Harvey Oswald and Jack L. Ruby were never FBI informants; that they were never employed by this bureau in any capacity; nor did they every render any services for or receive any sums of money from the FBI."

NOW A LOST WORLD BECOMES A NEW WORLD OF ADVENTURE!
THE MIRISCH COMPANY Presents
YUL BRYNNER
GEORGE CHAKIRIS
SHIRLEY ANNE FIELD
KINGS OF THE SUN
COLOR by DELUXE PANAVISION
POLICE NURSE
starring KEN SCOTT · MERRY ANDERS · OSCAR BEREGI
Produced and Directed by HARRY SPALDING · MAURY DEXTER
TONIGHT— TWO BIG ONES
JOY Drive-In THEATRE

STRAND DIAL FA 2-8614
DEAN MARTIN TECHNICOLOR PANAVISION
"Who's Been Sleeping In My Bed?"

RIALTO DIAL FA 3-5356
COLUMBIA PICTURES presents
STRAIT-JACKET
Starring JOAN CRAWFORD

FLASH!
FIGHT PICTURES!
COMPLETE
Round-by-Round
SONNY LISTON vs CASSIUS CLAY
WORLD'S HEAVYWEIGHT CHAMPIONSHIP!
SEE THE HIGHLIGHTS IN SLOW MOTION
Released by 20th CENTURY-FOX
NOW SHOWING
Joy Drive-In

STARTS TODAY
JIM THEATRE PHONE FA 3-5560
OPEN 11:45
FEATURES 12:00 · 1:45 · 3:30 · 5:20 · 7:05 · 9:00
20th CENTURY-FOX presents a TALBOT-PENNEBAKER PRODUCTION
ROBERT MITCHUM
FRANCE NUYEN
BARRY SULLIVAN
TREVOR HOWARD
man in the middle
THE PICTURE WITH SOMETHING TO SAY!
CINEMASCOPE
S-T-A-R-T-S W-E-D-N-E-S-D-A-Y
Every shroud has a silver lining!
American International
The COMEDY of TERRORS
in PANAVISION and COLOR

CURTAIN CALL

Try-outs will be held this coming Tuesday and Wednesday at 7:30 p. m. at Strauss Playhouse so that executive director Richard M. Clark may select a cast for "Breath Of Spring," the British comedy next on our schedule.

Needed are four character ladies in their middle years who are variously described as "eccentric," "gaunt," "birdlike," and "still pretty." We know we have many who answer the last description and we shall hope for acting talent to convey the rest.

Then there is a retired brigadier, distinguished in appearance and military in bearing, an attractive girl in her twenties, and one or two detectives with minor parts. The five leading roles offer wide scope for establishing memorable personalities and we hope the audiitons will draw many candidates who aspire to offbeat portrayals.

BREATH OF SPRING

For the benefit of our masculine readers, "Breath of Spring" is a shade of mutation mink that figures in the play when the brigadier and his four companions try their hand at purloining furs in order to support their favorite charities and enliven their rather dull lives. An ex-con herself, the maid tries to stop them and the action moves from one hilarious scene to another as the preposterous crime ring finds the noose tightening around it.

The final performance of "Once Upon A Mattress," takes place tonight at 8:15 Acclaimed by enthusiastic audiences throughout its run, this lavishly staged musical should not be missed by any of our members, so if you have not yet seen it, by all means call FA 3-1235 after 2 p.m. to see if any seats remain for tonight.

This is a show where everything clicks. Cast and orchestra are both superb, costumes and sets have drawn praise from all and the backstage crew does its part with split-second efficiency. In reading the program, be sure not to overlook the staff listing at the back, for these are the unsung heroes of any production.

RECOGNITION

It is time, too, to recognize the hostesses who work so hard at each showing. By the time they have taken tickets, passed out programs and served coffee at intermission, their evening's entertainment has not been unmitigated relaxation. And our thanks to the pretty ushers from AOPi and Phi Mu who walk at least a mile apiece.

The hostesses are invited by the hospitatlity committee consisting of Mmes. C. C. Boardman, L. H. Carter, E. B. Ellison and C. H. McHenry, who in addition attend to the making of the coffee and the cleaning up afterward, no small task as anyone who helps them knows.

The Thursday night performance of "Once Upon A Mattress" was attended by the director of the Lake Charles Little Theatre, Marc Pettaway, who plans a production of this show a few weeks from now. It is always instructive to exchange visits with representatives of other community theatres to see what we can learn to improve ours.

TILES ORDERED

Jan Evans, Ken Garrison and Arthur Griffith have already ordered tiles for their appearance in "Once Upon A Mattress," and a number of others are in the offering.

Betty Bandy sent all participants a good luck telegram for opening night and Sara Womack telephoned Murray Burfford from Ohio. There were the usual flowers, autographs and other first night excitement, capped by the grand review that came out next day.

JUST ARRIVED
IN TIME FOR OUR
SPRING PREVIEW
STEREO SPECIAL
THE WESTPORT II CONSOLE STEREO
BEAUTIFUL SOUND ENCASED IN . . . GENUINE MAHOGANY HARDWOODS.
• TRUE HIGH-FIDELITY
• MULTI-SPEAKER SYSTEM
• 4-SPEED AUTOMATIC RECORD CHANGER
• CERAMIC STEREO CARTRIDGE
#RC-3100
ALSO AVAILABLE IN MAPLE AND WALNUT. FM-AM RADIO TUNER OPTIONAL
$138.88
THE SAVOIR FAIRE-GE STEREO
Model RC1611
• AM-FM Stereo optional
• Flip down 4 speed changer
• 4 speaker system
• Scratch filter, and many other outstanding features.
$199.95
HANDSOME COFFEE TABLE
RC4822
"THE WINFIELD"
• LONG • LOW - 50¾" WIDE, 16" HIGH • FOUR 6" SPEAKER • 4 SPEED CHANGER • ALL WOOD CABINET
$159.95
APPLIANCE CENTER
CALVERT FRANTOM, Owner
1020 N. 4th, Monroe
Free Parking FA 3-4427

New Hampshire Voters Seem Unimpressed By Politicos' Sound, Fury

(EDITOR'S NOTE—Here's a late view of the New Hampshire hustings, where some of the hottest issues are Rockefeller's fudge recipe and Goldwater's grin.)

By JULES LOH

CONCORD, N.H. (AP)—The Granite State, it turns out, is a hotbed of tranquility.

The political candidates who have been wintering here are putting every bit as much bluster and frenzy as anticipated into the few remaining days before Tuesday's primary. But the voters—the folks on whose behalf all the fuss is being made—aren't visibly excited at all.

This isn't to say the people of New Hampshire don't think their primary important or aren't taking it seriously. Politics they do take seriously; themselves they don't. The national spotlight doesn't seem to have faded their sense of humor or hurt their perspective.

For instance, there was the great fudge issue.

Not to be outdone by candidate Margaret Chase Smith, who scored a politico-culinary triumph with her recipe for blueberry muffins, candidate Nelson A. Rockefeller revealed to the ladies of New Hampshire the other day a cherished old family recipe for fudge. He said he used to make it as a boy.

The mental picture of little Nelson in the kitchen licking a spoon was complete—until Ethel Mitchell Smith of Reeds Ferry spoiled it.

"How naive are we supposed to be?" demanded the indignant Mrs. Smith—no relation to the senator from Maine—taking a close look at the ingredients Rockefeller said he used.

"Made by him as a boy indeed," she said. "Well I was a girl about the same time he was a boy, and there was no such thing as evaporated milk. We had condensed—but it wasn't used in fudge. And there was no semisweet chocolate then either, just Baker's bitter cooking chocolate or cocoa shells."

Candidate Barry Goldwater also has disappointed at least one new hampshire voter.

Armand Letty, a millworker, witnessed Goldwater's arrival in Manchester. "He was supposed to be the serious-minded one," Letty said. "But when he came through here he was grinning just like all the others. He never quit grinning. I'd like to know what's so —— funny."

Apart from the fudge, Rockefeller seems to have put together the right ingredients for his New Hampshire campaign. The polls show him gaining steadily on Goldwater, perhaps passing him, and if people are changing their minds it at least shows they're paying attention to the campaign.

There is little evidence, though, that many are going very far out of their way to do so.

Joe Tallifer, a Laconia barber, said both front-running candidates and a few others had passed through town. "None of them came in for a haircut," he said, "and I wasn't about to close the shop and go down the street to see them.

"This thing has gotten to be a farce," Tallifer said as he shaved the neck of a young Nixon backer, who agreed. "It's too long and drawn out, and this time there are too many names on the ballot. Who's going to stand there and put down all those X's?"

Bruce Luneau, a Concord book store proprietor, tends to agree. "I was interested at first," he said. "I even went out and shook hands with one of them—let's see, it was Rockefeller—but I've gotten pretty bored with the whole thing now."

There are, as Barber Tallifer observed, a lot of names on the ballot.

From no fewer than 107 names, Republican voters will have to select 14 delegates identified as favorable to one or another of the candidates. It takes a sheet 15 by 19 inches to list them all — and that's only one ballot; there are three others for state and local issues.

If the votes are going to be troublesome to cast they are going to be just as tedious to count. Only one city has voting machines.

Some New Hampshire folks, frugal New Englanders that they are, are getting a chuckle out of this, in view of elaborate and terribly expensive preparations being made to flash their decisions instantaneously to a presumably anxious world.

The big television networks are engaging in a sort of leapfrogging game on one-upmanship. The phone company which actually has gone on a disaster basis to cope with the demands, has taken to calling the networks by code names to keep one from finding out what the other is doing in hopes of ending the spiral.

All this is for the distinction of being first with the result. Trouble is, few expect any meaningful result to be forthcoming until long after most of the nation has gone to bed. New Hampshire folks can't understand the urgency, don't see why the big news won't wait until after breakfast.

So far the television organizations and candidates have spent about $2 million which means, at last accounting, the state of New Hampshire is spending about 40 cents a voter to hold the election, the networks and candidates about $16 a voter to run in it and report it.

"We can sure use the money that's being dumped into the state," said Clark S. Fuller, a Franklin banker. "I know the people like that aspect of the primary and, by and large, I think we rather enjoy the rest of the merrymaking. It's a nice diversion between Christmas and spring planting.

"But I don't attach much significance to the outcome," Fuller said. "I don't believe we're a true political barometer."

the wedding march begins at Trend House

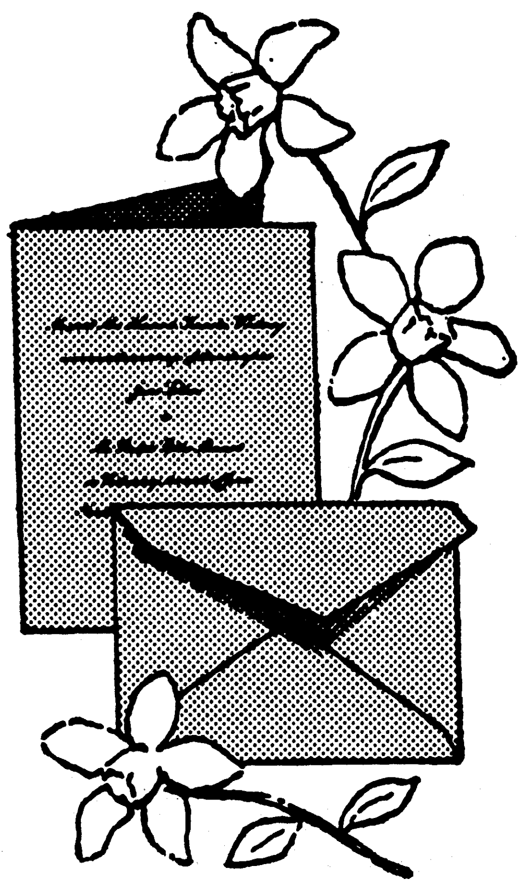

FIRST . . .

choose your Crane wedding invitations and announcements

There's no reason to be confused when choosing your "paper trousseau." We have a specialist in this field who probably helped your mother choose her wedding invitations.

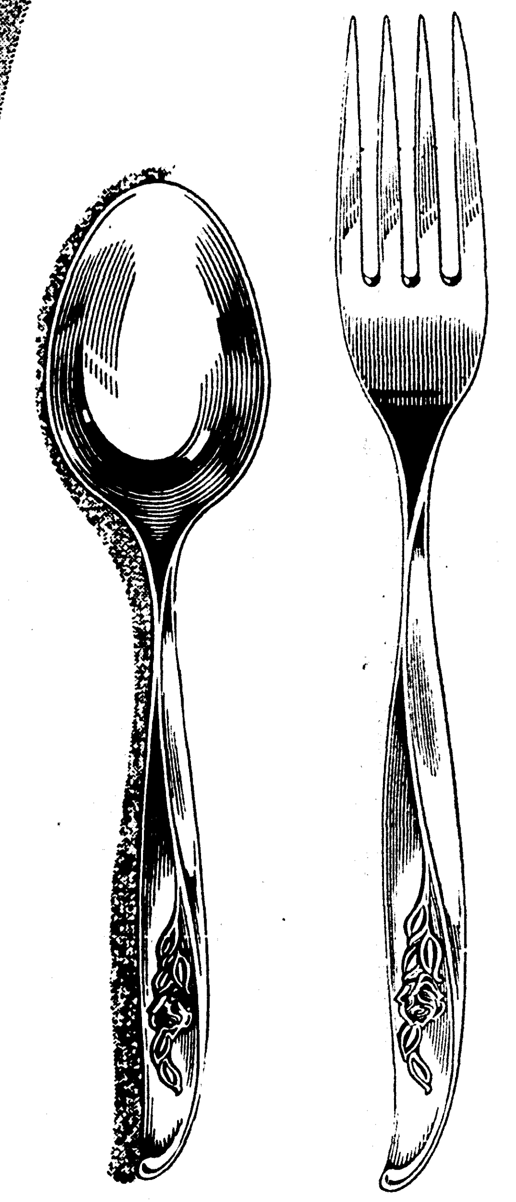

SECOND . . .

be discriminating in choosing your silver

With silver being a lifetime investment, it should be chosen to occupy a place of honor in your future. Take advantage of the years and years experience of our bridal consultants in helping you make this important decision.

THIRD . . .

then you'll want to select your china

What china to choose . . . English bone? European porcelain? or fine domestic china? There's much more to selecting china than just looks. Here's a good area in which to "pick the brains" of the staff of our Bride's Boutique.

FOURTH . . .

compliment your other choices with the right crystal

Buying crystal is like buying a diamond. You must have faith in the store where you purchase it. With the dozen or so individual pieces made in each pattern, you may need our guidance in choosing the desired stems.

Trend House

"Where The Unusual Is Usual"

1200 North Eighteenth FA 5-3167

New Hampshire Voters Seem Unimpressed By Politicos' Sound, Fury

(EDITOR'S NOTE—Here's a late view of the New Hampshire hustings, where some of the hottest issues are Rockefeller's fudge recipe and Goldwater's grin.)

By JULES LOH

CONCORD, N.H. (AP)—The Granite State, it turns out, is a hotbed of tranquility.

The political candidates who have been wintering here are putting every bit as much bluster and frenzy as anticipated into the few remaining days before Tuesday's primary. But the voters—the folks on whose behalf all the fuss is being made—aren't visibly excited at all.

This isn't to say the people of New Hampshire don't think their primary important or aren't taking it seriously. Politics they do take seriously; themselves they don't. The national spotlight doesn't seem to have faded their sense of humor or hurt their perspective.

For instance, there was the great fudge issue.

Not to be outdone by candidate Margaret Chase Smith, who scored a politico-culinary triumph with her recipe for blueberry muffins, candidate Nelson A. Rockefeller revealed to the ladies of New Hampshire the other day a cherished old family recipe for fudge. He said he used to make it as a boy.

The mental picture of little Nelson in the kitchen licking a spoon was complete—until Ethel Mitchell Smith of Reeds Ferry spoiled it.

"How naive are we supposed to be?" demanded the indignant Mrs. Smith—no relation to the senator from Maine—taking a close look at the ingredients Rockefeller said he used.

"Made by him as a boy indeed," she said. "Well I was a girl about the same time he was a boy, and there was no such thing as evaporated milk. We had condensed—but it wasn't used in fudge. And there was no semisweet chocolate then either, just Baker's bitter cooking chocolate or cocoa shells."

Candidate Barry Goldwater also has disappointed at least one new hampshire voter.

Armand Letty, a millworker, witnessed Goldwater's arrival in Manchester. "He was supposed to be the serious-minded one," Letty said. "But when he came through here he was grinning just like all the others. He never quit grinning. I'd like to know what's so —— funny."

Apart from the fudge, Rockefeller seems to have put together the right ingredients for his New Hampshire campaign. The polls show him gaining steadily on Goldwater, perhaps passing him, and if people are changing their minds it at least shows they're paying attention to the campaign.

There is little evidence, though, that many are going very far out of their way to do so.

Joe Tallifer, a Laconia barber, said both front-running candidates and a few others had passed through town. "None of them came in for a haircut," he said, "and I wasn't about to close the shop and go down the street to see them.

"This thing has gotten to be a farce," Tallifer said as he shaved the neck of a young Nixon backer, who agreed. "It's too long and drawn out, and this time there are too many names on the ballot. Who's going to stand there and put down all those X's?"

Bruce Luneau, a Concord book store proprietor, tends to agree. "I was interested at first," he said. "I even went out and shook hands with one of them—let's see, it was Rockefeller—but I've gotten pretty bored with the whole thing now."

There are, as Barber Tallifer observed, a lot of names on the ballot.

From no fewer than 107 names, Republican voters will have to select 14 delegates identified as favorable to one or another of the candidates. It takes a sheet 15 by 19 inches to list them all — and that's only one ballot; there are three others for state and local issues.

If the votes are going to be troublesome to cast they are going to be just as tedious to count. Only one city has voting machines.

Some New Hampshire folks, frugal New Englanders that they are, are getting a chuckle out of this, in view of elaborate and terribly expensive preparations being made to flash their decisions instantaneously to a presumably anxious world.

The big television networks are engaging in a sort of leapfrogging game on one-upmanship. The phone company which actually has gone on a disaster basis to cope with the demands, has taken to calling the networks by code names to keep one from finding out what the other is doing in hopes of ending the spiral.

All this is for the distinction of being first with the result. Trouble is, few expect any meaningful result to be forthcoming until long after most of the nation has gone to bed. New Hampshire folks can't understand the urgency, don't see why the big news won't wait until after breakfast.

So far the television organizations and candidates have spent about $2 million which means, at last accounting, the state of New Hampshire is spending about 40 cents a voter to hold the election, the networks and candidates about $16 a voter to run in it and report it.

"We can sure use the money that's being dumped into the state," said Clark S. Fuller, a Franklin banker. "I know the people like that aspect of the primary and, by and large, I think we rather enjoy the rest of the merrymaking. It's a nice diversion between Christmas and spring planting.

"But I don't attach much significance to the outcome," Fuller said. "I don't believe we're a true political barometer."

Monroe Morning World

Features — News — Classified

Sunday, March 8, 1964 One-D

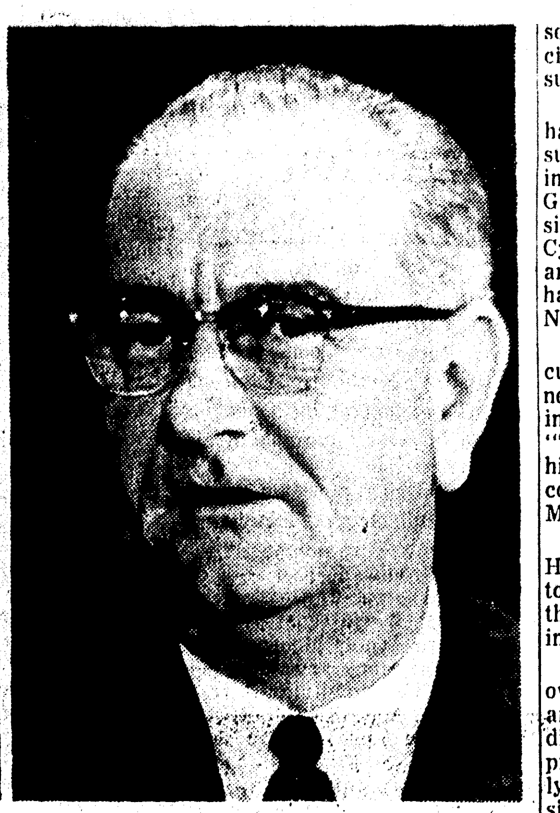

IN HIS FIRST hundred days as President, Lyndon B. Johnson has confirmed his ability as a political wizard. But in his path on the way to Election Day next November lie a number of hazards, including such issues as civil rights and Viet Nam. At left, his face still stricken with shock, the new President is seen immediately after being sworn in on a plane in Dallas Nov. 22, 1963. His wife, is behind him. At right, a recent close-up of President Johnson. (AP Newsfeatures Photo)

ELECTION 8 MONTHS AWAY

Johnson Standing 'Tall' With U.S. Voters Now

By STERLING F. GREEN

WASHINGTON (AP)—If you could rate a president by his standing in the public opinion polls, Lyndon B. Johnson would be a 107-day wonder.

Gratified Democrats proclaim him a shoo-in for re-election in November. Former Vice President Richard M. Nixon has been moved to exhort Republicans to stop saying "Johnson is unbeatable."

Nixon declares the tall Texan can be stopped, even though the polls consistenty indicate that three out of four voters are pleased with his performance to date.

That would suggest an avalanche victory if the election were held tomorrow. But the election is eight months away, and the pathway to the presidency is always full of pitfalls and boulders, even for incumbents.

The harder tests for Johnson lie ahead, and the shape of at least three of them already are looming:

First, the cold war lull won't last indefinitely. Johnson has yet to face a cosmic showdown like the two which measured the skill and courage of John F. Kennedy—Berlin in 1961 and the Soviet missile bases in Cuba, in 1962.

LBJ MAGIC

Second, the "Johnson magic" with Congress will have to be potent indeed if the president can lead civil rights forces to victory—against a last-ditch Southern filibuster—without alienating some important Southern support both in Congress and among the Dixie voters.

On the other hand, if those demanding a sweeping new civil rights law don't get all they want, they might blame LBJ and strike at him where it could hurt up North.

Third, the Republicans are still probing for political explosives in the Senate investigation of the lucrative outside deals of Johnson's onetime protege, Bobby Baker, the former secretary of the Senate majority.

Despite Republican attacks and press criticism which obviously irritated him, Johnson said a week ago that he was "rather pleased with what has been accomplished in the first 100 days."

Few in Washington would deny Johnson's right to take satisfaction in his own smooth, confident and reassuring assumption of power after a shattering national tragedy. Or in winning victories from a Congress that Kennedy found balky and dilatory.

But a president is many men, the presidency is many jobs, and the appraisals of Johnson's brief tenure differ according to the sources consulted—newsmen who cover his daliy doings, staff aides who idolized his predecessor, or the congressional veterans who knew him as the king of the Senate.

They see several Lyndon B. Johnsons. Their consensus, or lack of it, is reflected in the following summaries of his 3½-month record as chief executive, party leader, public administrator, and guardian of the national security.

THE CHIEF EXECUTIVE

Johnson's domestic policy is the Kennedy policy. What he has contributed is the urgency of a doer and a mover, plus the legislative know-how acquired in a quarter-century as representative, senator, majority leader and vice president.

The $11.5-billion Kennedy tax cut bill was in the bag but moving slowly before Kennedy was slain. Johnson insured its quick passage by producing a money-saving $97.9-billion budget that cut the ground from under the unhurrying fiscal conservatives of the Senate.

When Kennedy died his budget was far advanced; his aides were predicting a spending total close to, but under, $100 billion. Then Johnson got a note from the budget director saying: "It is not too late to make this your budget." The word "your" was underlined.

PUT IT BACK

Johnson ripped the document apart and put it back together with unprecedented speed. He demanded cuts that agency heads thought impossible, then pounded the Cabinet table demanding still more.

Not neglecting his public relations along the way, he announced the first downturn in federal employment in years, turned off some lights at the White House, and took some of the limousines away from bureaucratic bigwigs.

An expert at sensing the mood of Congress, he grasped the opportunity to put pressure behind education bills. The lackadaisical Congress suddenly committed billions for higher learning, perhaps partly as a memorial to Kennedy. It now finds itself called the "greatest education Congress in history."

The Kennedy program apparently is in appreciative hands. Johnson could not have changed it even if he had wished to. He was on record as backing the whole bundle—medicare, civil rights, moonshot by 1970, and the rest. With an election coming in November there was no time to alter course.

Relations with Congress may be less fruitful in the months ahead. The civil rights bill is the looming thunderhead. Johnson's record shone a bit brighter when the House passed the administration program virtually intact. But a long filibuster in the Senate could wreck the whole legislative schedule.

Already storm warnings of congressional rebellion are flying. The House rejected last week the administration-backed bill to furnish $312 million to the International Development Association, for loans to have-not countries.

The rebuff hurt more than the sum involved would suggest. It damaged Johnson's status abroad as a president who can deliver on his international commitments.

FOREIGN POLICY MAKER

Johnson has contributed no imaginative new thrust to U.S. foreign policy, nor has there been apparent occasion for one. But his quiescence and comparative lack of foreign experience have prompted opponents to seize on foreign policy as a crucial Johnson weakness and a sure campaign issue.

Yet the young administration has had its hands full with a succession of lesser crises—riots in Panama, the pipeline to Guantanamo, Communist incursions in Africa, near-warfare in Cyprus, new rumblings in Laos, and above all the costly, unhappy, stalemated war in Viet Nam.

A Republican chorus has accused Johnson of wishy-washiness and bewilderment—of having no foreign policy at all. "The country is drifting on the high seas of uncertainty and confusion," said Sen. Everett M. Dirksen, R-Ill.

Johnson sees it differently. He has told associates he means to move deliberately, learning the way thoroughly before taking any plunge.

The world will not be remade overnight, in Johnson's view, and over-eagerness could bring disaster upon an inexperienced president. In his mind, evidently, is Kennedy's ill-fated excursion in Cuba's Bay of Pigs.

Johnson does daily homework under trusted teachers—Secretary of Defense Robert S. McNamara, Secretary of State Dean Rusk, and his national security adviser, McGeorge Bundy. There are morning and night intelligence briefings.

Associates think Johnson will be less his own secretary of state than Kennedy, who liked to hear clashes of viewpoint and then make his own decision.

But Johnson may become just as much a foreign policy-maker with a totally different technique. He has begun spotting those who agree with him in the key advisory spots in the second echelons at State and the Pentagon.

There are those who think he took a firmer line in the Panama and Guantanamo episodes, than Kennedy would have taken. Beyond that, little has been added or subtracted from Kennedy policy. The basics remain: a patient quest for solutions with Khrushchev; a concession now and then without narrowing the margin of U.S. superiority; continuing emphasis on disarmament.

Foreign observers attest that Johnson's first and foremost task was admirably done—to reassure the world, in the aftershock of Kennedy's assassination, that America had a strong and prudent leader, one capable of preserving unity and stability in a transfer of power.

But in the Johnson report card, the rating on foreign policy is withheld. The exam grades aren't in yet.

THE POLITICIAN

With the tax cut safely enacted, Johnson is counting on a booming economy as election day nears. For extra prosperity insurance, the bulk of his promised downturn in federal spending won't occur until after November.

Because tax cuts won't help the unemployed, a billion-dollar "attack on poverty" has been launched, on top of an accelerated drive for hospital care for the aged, more public housing and slum clearance, broader minimum-wage and unemployment-pay protection.

A possibly greater achievement, politically speaking, was to persuade a lot of Americans that despite the fiscal daring of cutting taxes in a red-ink budget, Johnson is a frugal, cost-cutting president.

One result has been to rob the Republicans of a time-tested battlecry. It's hard to call a man a "spender" who trims the budget by $900 million and cuts the deficit in half. That's what Johnson promised.

Businessmen admire cost-cutters. The word is abroad that Johnson, if not a real conservative, is at least more conservative than his predecessor, although their voting records in in Congress suggest just the reverse.

The Republican tactic, so far, is to cite some of the more obvious gimmicks in the Johnson budget as "phoney"; to concentrate on Johnson's immaturity in foreign affairs; and to attack the wheeler-dealer image of a Texas-style politician.

Johnson's old friendship with Bobby Baker, who arranged the gift of a hi-fi set to the Johnson family, already has provided ammunition for Republican fusillades. The "fast deal," it is said by GOP critics, has replaced the New Deal, Fair Deal and New Frontier.

But to date the pollsters have found no evidence suggesting that the Baker hearings have diminished Johnson's popularity. "They couldn't care less," reported one polltaker after sampling reactions in the Midwest.

There also are charges that Johnson, eager to ride the peace - and - prosperity bandwagon to reelection, and to have the economy running at full steam by election day, is pouring on so much coal that he will revive inflation. That's an acknowledged risk.

But the chief political hazards for Johnson, as now seen in Washington, are a serious setback in the cold war, possible scandals growing out of the Baker case, or a party-splititng battle over civil rights.

Johnson inherited a strong White House team, persuaded most of its members to stay on, and superimposed on it his own close-knit crew of trusted, long-time aides, retainers and advisers.

He is no innovator; he has restored the old-fashioned idea of the Cabinet as an "official family," or body of advisers. Kennedy relied on smaller task forces; where he might have had five fulldress Cabinet meetings in a year, Johnson had five in his first 100 days.

AT SAN FRANCISCO

Mixers Stage Mass Hotel Entry Block

SAN FRANCISCO (AP)—More than 150 of 1,200 civil rights demonstrators were jailed Saturday for blocking the entrance of the Sheraton-Palace Hotel.

Police had to disentangle the linked arms of the demonstrators and carry the pickets to police vans when they refused to walk. Several later refused to be released on bail.

More than 400 demonstrators, most of them young people, staged an overnight sleep - in in the lobby of the hotel. The lobby was crowded with 250 demonstrators who alternately marched and sat.

Hotel officials denied any discrimination against hiring Negroes.

Several prominent Negro spokesmen sharply criticized the door - blocking tactics, one labelling it "civil disobedience."

U.S. attorney Cecil Poole, a Negro, said, "This is terrible. I'm surprised at their behavior."

A proposal was drawn Friday by representatives of the Sheraton-Palace and the demonstrating groups. There were reports it called for hiring 15 to 20 per cent more Negroes at all major hotels in the city. An emergency meeting to consider the agreement was called Saturday by directors of the San Francisco Hotel Employers' Association.

A spokesman for the Sheraton-Palace said the wild door-blocking demonstrations broke out after a hotel representative told negotiators for the demonstrators that the association's board must pass on such agreements.

"They aren't going to sign an agreement; the hotel people have again shown their bad faith," shouted Tracy Sims, 18, atop a lobby table to the crowd.

She claims to speak for an organization called the Ad Hock Committee to End Discrimination.

The Simms woman calls herself an unemployed student and said she formerly went to San Francisco State. Some of the demonstrators identified themselves as students from nearby colleges.

The door - blocking tactics caused some dissension in the ranks of the demonstrating groups.

"I'm not at all certain I can continue to work with them under these circumstances," said Terry Francois, former San Francisco local president of the National Association for the Advancement of Colored People.

Gov. Edmund G. Brown and Mayor John F. Shelley both have sharply criticized the demonstrators' tactics.

Police Chief Thomas Cahill said there was no alternative to the arrests.

"There can be a holocaust with all the people in the doorway."

The hotel management said the Palace has 550 employes and that 25 per cent are members of minority groups.

BIAN'S FIRST SHOW

NEW YORK (AP) — Bian Johnson is getting an early start inside show business.

Bian is 10 months old and both his parents, Bernard Johnson and Cleo Quitman are in the off-Broadway revival of "Cabin in the Sky." The family budget wouldn't stretch to provide a baby-sitter, so the management okeyed his attendance at the long daily rehearsal sessions.

Man Arraigned For Letters With Dynamite Caps

NEW ORLEANS (AP)—Snelling J. Armand, 37, of Baton Rouge was taken back to the capital Saturday after arraignment here on a federal charge of mailing unmailable material.

Bond was set at $20,000 on charges of having mailed, or causing to be mailed, letters with dynamite caps, to four field offices of the U. S. Department of Agriculture in Thibodaux, Hammond, Opelousas, and Gulfport, Miss.

The letters were mailed Jan. 20 from Baton Rouge. The Woman who wrote the letters from Armand was quoted as saying she thought it was a joke.

Ervin Lafleur, Opelousas, acting district supervisor in charge of the USDA office at Opelousas, said the letters read "Dynamite blasting caps. Think it over."

The arraignment order said that Armand, a former employe of USDA, was known to have been resentful of his discharge from governmental service. He owns a farm at Gold Dust, near Bunkie. St. Landry Parish Deputy Sheriff Bill Soileau said some stumps on the farm had been lasted with dynamite.

Monday Specials!

60 ONLY KING - SIZE

SHEETS

REG. 6.95 $5.45

LIMIT 2 PER CUSTOMER

108" x 122" fine combed Percale . . . all first quality. None sold to dealers.

HADDAD'S

"Better Clothes for Less Money"

North 5th at Pine FA 3-3321

ALUMINUM SCREEN DOORS

• No Rust • Rugged Construction
• No Warp • Strong Kick Plate
• No Rot • Horizontal Push Bar

2-8 x 6-8 or 3-0 x 6-8 or 3-0 x 7-0

Includes: Bottom and Side Expanders, Hinges Already Applied.

8.98

FINEST ALUMINUM

PATIO DOORS

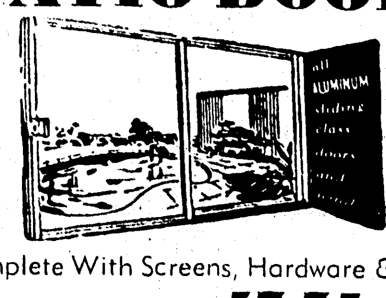

Complete With Screens, Hardware & Glass

6-0x6-8 . . . . . . 57.75

8-0x6-8 . . . 67.50

Stainless STEEL SINK

DOUBLE COMPARTMENT 32" x 21"

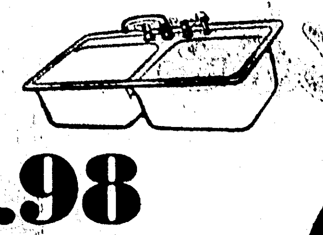

21.98

(Less Trim) (Compare At 42.50)

WISE BUYS COME FROM...

SAVE

TURPIN SINCE 1919 BUILDERS SUPPLY

SAVE

• MONROE—Louisville At DeSiard

• BASTROP—Next Door to Post Office

We Invite You To Compare:

• Prices • Quality • Guarantee

CORBIN'S THE Gold Value LINE FINEST

GOLD LINE Paints

• OUTSIDE WHITE PAINT •

"MONUMENTAL" Super Premium Quality	CORBIN'S Fume and Gas Proof	All Purpose White Paint
4.88 Per GAL.	4.00 Per GAL.	2.05 Per GAL.

• INTERIOR LATEX PAINT •

ONE COAT — NO DRIP ACRYLIC LATEX —Coverage 420 Sq. Ft. In One Coat, Even WHITE over Black. 4.69

Economy LATEX WHITE GAL. 1.98

BARNES PUMP

COMPLETE Jet-Water Systems For SHALLOW WELLS

1/3 HP Econo-Pump NO. 3902

2 Gal. Tank Over Pump

Capacity: 320 Gal. Per Hour At A Suction Lift Of 20 Ft. And 20 Lbs. Pressure

Price includes pump, Motor, Shallow Well Ejector, Pressure Switch, Tank, Pump to Tank Fittings and Air Intake Valve.

59.88

We Guarantee Everything We Sell

Louisiana's LARGEST SUPER-MARKET OF BUILDING MATERIALS

CASH and CARRY Prices and CREDIT, Too

Ask About Our Financing Plan

CORBIN Silent-Aire ATTIC FAN

36 Inch

48.95

Price includes Aluminum Shutter

• Rubber Mounted • Ball Bearing
• Sealed for Life • Compact

Rugged Steel Construction

Also Available In 42" Size At Similar Savings

Railite

LAMINATED HIGH PRESSURE PLASTIC

COUNTER TOPPING

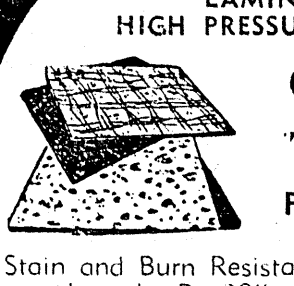

For Cabinet Tops

Stain and Burn Resistant In 8', 10' and 12' Lengths By 30", and 48" Widths.

37½c SQ. FT.

PLASTIC PIPE

In 100 Ft. Coil

½" 1.89
¾" 3.05
1" 4.89
1¼" 7.75
1½" 10.89
2" 15.89

Monroe Morning World
Features — News — Classified
Sunday, March 8, 1964 One-D

IN HIS FIRST hundred days as President, Lyndon B. Johnson has confirmed his ability as a political wizard. But in his path on the way to Election Day next November lie a number of hazards, including such issues as civil rights and Viet Nam. At left, his face still stricken with shock, the new President is seen immediately after being sworn in on a plane in Dallas Nov. 22, 1963. His wife, is behind him. At right, a recent close-up of President Johnson. (AP Newsfeatures Photo)

ELECTION 8 MONTHS AWAY

Johnson Standing 'Tall' With U.S. Voters Now

By STERLING F. GREEN

WASHINGTON (AP)—If you could rate a president by his standing in the public opinion polls, Lyndon B. Johnson would be a 107-day wonder.

Gratified Democrats proclaim him a shoo-in for re-election in November. Former Vice President Richard M. Nixon has been moved to exhort Republicans to stop saying "Johnson is unbeatable."

Nixon declares the tall Texan can be stopped, even though the polls consistenty indicate that three out of four voters are pleased with his performance to date.

That would suggest an avalanche victory if the election were held tomorrow. But the election is eight months away, and the pathway to the presidency is always full of pitfalls and boulders, even for incumbents.

The harder tests for Johnson lie ahead, and the shape of at least three of them already are looming:

First, the cold war lull won't last indefinitely. Johnson has yet to face a cosmic showdown like the two which measured the skill and courage of John F. Kennedy—Berlin in 1961 and the Soviet missile bases in Cuba, in 1962.

LBJ MAGIC

Second, the "Johnson magic" with Congress will have to be potent indeed if the president can lead civil rights forces to victory—against a last-ditch Southern filibuster—without alienating some important Southern support both in Congress and among the Dixie voters.

On the other hand, if those demanding a sweeping new civil rights law don't get all they want, they might blame LBJ and strike at him where it could hurt up North.

Third, the Republicans are still probing for political explosives in the Senate investigation of the lucrative outside deals of Johnson's onetime protege, Bobby Baker, the former secretary of the Senate majority.

Despite Republican attacks and press criticism which obviously irritated him, Johnson said a week ago that he was "rather pleased with what has been accomplished in the first 100 days."

Few in Washington would deny Johnson's right to take satisfaction in his own smooth, confident and reassuring assumption of power after a shattering national tragedy. Or in winning victories from a Congress that Kennedy found balky and dilatory.

But a president is many men, the presidency is many jobs, and the appraisals of Johnson's brief tenure differ according to the sources consulted—newsmen who cover his daliy doings, staff aides who idolized his predecessor, or the congressional veterans who knew him as the king of the Senate.

They see several Lyndon B. Johnsons. Their consensus, or lack of it, is reflected in the following summaries of his 3½-month record as chief executive, party leader, public administrator, and guardian of the national security.

THE CHIEF EXECUTIVE

Johnson's domestic policy is the Kennedy policy. What he has contributed is the urgency of a doer and a mover, plus the legislative know-how acquired in a quarter-century as representative, senator, majority leader and vice president.

The $11.5-billion Kennedy tax cut bill was in the bag but moving slowly before Kennedy was slain. Johnson insured its quick passage by producing a money-saving $97.9-billion budget that cut the ground from under the unhurrying fiscal conservatives of the Senate.

When Kennedy died his budget was far advanced; his aides were predicting a spending total close to, but under, $100 billion. Then Johnson got a note from the budget director saying: "It is not too late to make this your budget." The word "your" was underlined.

PUT IT BACK

Johnson ripped the document apart and put it back together with unprecedented speed. He demanded cuts that agency heads thought impossible, then pounded the Cabinet table demanding still more.

Not neglecting his public relations along the way, he announced the first downturn in federal employment in years, turned off some lights at the White House, and took some of the limousines away from bureaucratic bigwigs.

An expert at sensing the mood of Congress, he grasped the opportunity to put pressure behind education bills. The lackadaisical Congress suddenly committed billions for higher learning, perhaps partly as a memorial to Kennedy. It now finds itself called the "greatest education Congress in history."

The Kennedy program apparently is in appreciative hands. Johnson could not have changed it even if he had wished to. He was on record as backing the whole bundle—medicare, civil rights, moonshot by 1970, and the rest. With an election coming in November there was no time to alter course.

Relations with Congress may be less fruitful in the months ahead. The civil rights bill is the looming thunderhead. Johnson's record shone a bit brighter when the House passed the administration program virtually intact. But a long filibuster in the Senate could wreck the whole legislative schedule.

Already storm warnings of congressional rebellion are flying. The House rejected last week the administration-backed bill to furnish $312 million to the International Development Association, for loans to have-not countries.

The rebuff hurt more than the sum involved would suggest. It damaged Johnson's status abroad as a president who can deliver on his international commitments.

FOREIGN POLICY MAKER

Johnson has contributed no imaginative new thrust to U.S. foreign policy, nor has there been apparent occasion for one. But his quiescence and comparative lack of foreign experience have prompted opponents to seize on foreign policy as a crucial Johnson weakness and a sure campaign issue.

Yet the young administration has had its hands full with a succession of lesser crises—riots in Panama, the pipeline to Guantanamo, Communist incursions in Africa, near-warfare in Cyprus, new rumblings in Laos, and above all the costly, unhappy, stalemated war in Viet Nam.

A Republican chorus has accused Johnson of wishy-washiness and bewilderment—of having no foreign policy at all. "The country is drifting on the high seas of uncertainty and confusion," said Sen. Everett M. Dirksen, R-Ill.

Johnson sees it differently. He has told associates he means to move deliberately, learning the way thoroughly before taking any plunge.

The world will not be remade overnight, in Johnson's view, and over-eagerness could bring disaster upon an inexperienced president. In his mind, evidently, is Kennedy's ill-fated excursion in Cuba's Bay of Pigs.

Johnson does daily homework under trusted teachers—Secretary of Defense Robert S. McNamara, Secretary of State Dean Rusk, and his national security adviser, McGeorge Bundy. There are morning and night intelligence briefings.

Associates think Johnson will be less his own secretary of state than Kennedy, who liked to hear clashes of viewpoint and then make his own decision.

But Johnson may become just as much a foreign policy-maker with a totally different technique. He has begun spotting those who agree with him in the key advisory spots in the second echelons at State and the Pentagon.

There are those who think he took a firmer line, in the Panama and Guantanamo episodes, than Kennedy would have taken. Beyond that, little has been added or subtracted from Kennedy policy. The basics remain: a patient quest for solutions with Khrushchev; a concession now and then without narrowing the margin of U.S. superiority; continuing emphasis on disarmament.

Foreign observers attest that Johnson's first and foremost task was admirably done—to reassure the world, in the aftershock of Kennedy's assassination, that America had a strong and prudent leader, one capable of preserving unity and stability in a transfer of power.

But in the Johnson report card, the rating on foreign policy is withheld. The exam grades aren't in yet.

THE POLITICIAN

With the tax cut safely enacted, Johnson is counting on a booming economy as election day nears. For extra prosperity insurance, the bulk of his promised downturn in federal spending won't occur until after November.

Because tax cuts won't help the unemployed, a billion-dollar "attack on poverty" has been launched, on top of an accelerated drive for hospital care for the aged, more public housing and slum clearance, broader minimum-wage and unemployment-pay protection.

A possibly greater achievement, politically speaking, was to persuade a lot of Americans that despite the fiscal daring of cutting taxes in a red-ink budget, Johnson is a frugal, cost-cutting president.

One result has been to rob the Republicans of a time-tested battlecry. It's hard to call a man a "spender" who trims the budget by $900 million and cuts the deficit in half. That's what Johnson promised.

Businessmen admire cost-cutters. The word is abroad that Johnson, if not a real conservative, is at least more conservative than his predecessor, although their voting records in in Congress suggest just the reverse.

The Republican tactic, so far, is to cite some of the more obvious gimmicks in the Johnson budget as "phoney"; to concentrate on Johnson's immaturity in foreign affairs; and to attack the wheeler-dealer image of a Texas-style politician.

Johnson's old friendship with Bobby Baker, who arranged the gift of a hi-fi set to the Johnson family, already has provided ammunition for Republican fusillades. The "fast deal," it is said by GOP critics, has replaced the New Deal, Fair Deal and New Frontier.

But to date the pollsters have found no evidence suggesting that the Baker hearings have diminished Johnson's popularity. "They couldn't care less," reported one polltaker after sampling reactions in the Midwest.

There also are charges that Johnson, eager to ride the peace - and - prosperity bandwagon to reelection, and to have the economy running at full steam by election day, is pouring on so much coal that he will revive inflation. That's an acknowledged risk.

But the chief political hazards for Johnson, as now seen in Washington, are a serious setback in the cold war, possible scandals growing out of the Baker case, or a party-splititng battle over civil rights.

Johnson inherited a strong White House team, persuaded most of its members to stay on, and superimposed on it his own close-knit crew of trusted, longtime aides, retainers and advisers.

He is no innovator; he has restored the old-fashioned idea of the Cabinet as an "official family," or body of advisers. Kennedy relied on smaller task forces: where he might have had five fulldress Cabinet meetings in a year, Johnson had five in his first 100 days.

AT SAN FRANCISCO

Mixers Stage Mass Hotel Entry Block

SAN FRANCISCO (AP)—More than 150 of 1,200 civil rights demonstrators were jailed Saturday for blocking the entrance of the Sheraton-Palace Hotel.

Police had to disentangle the linked arms of the demonstrators and carry the pickets to police vans when they refused to walk. Several later refused to be released on bail.

More than 400 demonstrators, most of them young people, staged an overnight sleep - in in the lobby of the hotel. The lobby was crowded with 250 demonstrators who alternately marched and sat.

Hotel officials denied any discrimination against hiring Negroes.

Several prominent Negro spokesmen sharply criticized the door - blocking tactics, one labelling it "civil disobedience."

U.S. attorney Cecil Poole, a Negro, said, "This is terrible. I'm surprised at their behavior."

A proposal was drawn Friday by representatives of the Sheraton-Palace and the demonstrating groups. There were reports it called for hiring 15 to 20 per cent more Negroes at all major hotels in the city. An emergency meeting to consider the agreement was called Saturday by directors of the San Francisco Hotel Employers' Association.

A spokesman for the Sheraton-Palace said the wild door-blocking demonstrations broke out after a hotel representative told negotiators for the demonstrators that the association's board must pass on such agreements.

"They aren't going to sign an agreement; the hotel people have again shown their bad faith," shouted Tracy Sims, 18, atop a lobby table to the crowd.

She claims to speak for an organization called the Ad Hock Committee to End Discrimination.

The Simms woman calls herself an unemployed student and said she formerly went to San Francisco State. Some of the demonstrators identified themselves as students from nearby colleges.

The door - blocking tactics caused some dissension in the ranks of the demonstrating groups.

"I'm not at all certain I can continue to work with them under these circumstances," said Terry Francois, former San Francisco local president of the National Association for the Advancement of Colored People.

Gov. Edmund G. Brown and Mayor John F. Shelley both have sharply criticized the demonstrators' tactics.

Police Chief Thomas Cahill said there was no alternative to the arrests.

"There can be a holocaust with all the people in the doorway."

The hotel management said the Palace has 550 employes and that 25 per cent are members of minority groups.

BIAN'S FIRST SHOW

NEW YORK (AP) — Bian Johnson is getting an early start inside show business.

Bian is 10 months old and both his parents, Bernard Johnson and Cleo Quitman are in the off-Broadway revival of "Cabin in the Sky." The family budget wouldn't stretch to provide a baby-sitter, so the management okeyed his attendance at the long daily rehearsal sessions.

Man Arraigned For Letters With Dynamite Caps

NEW ORLEANS (AP)—Snelling J. Armand, 37, of Baton Rouge was taken back to the capital Saturday after arraignment here on a federal charge of mailing unmailable material.

Bond was set at $20,000 on charges of having mailed, or causing to be mailed, letters with dynamite caps, to four field offices of the U. S. Department of Agriculture in Thibodaux, Hammond, Opelousas, and Gulfport, Miss.

The letters were mailed Jan. 20 from Baton Rouge. The Woman who wrote the letters from Armand was quoted as saying she thought it was a joke.

Ervin Lafleur, Opelousas, acting district supervisor in charge of the USDA office at Opelousas, said the letters read "Dynamite blasting caps. Think it over."

The arraignment order said that Armand, a former employe of USDA, was known to have been resentful of his discharge from governmental service. He owns a farm at Gold Dust, near Bunkie. St. Landry Parish Deputy Sheriff Bill Soileau said some stumps on the farm had been lasted with dynamite.

Monday Specials!
60-ONLY KING - SIZE
SHEETS
REG. 6.95
$5.45
LIMIT 2 PER CUSTOMER
108" x 122" fine combed Percale . . . all first quality. None sold to dealers.
HADDAD'S
"Better Clothes for Less Money"
North 5th at Pine FA 3-3321

WISE BUYS COME FROM...
TURPIN
SINCE 1919
BUILDERS SUPPLY
SAVE SAVE
• MONROE—Louisville At DeSiard
• BASTROP—Next Door to Post Office
We Invite You To Compare:
• Prices • Quality • Guarantee

ALUMINUM SCREEN DOORS
• No Rust • No Warp • No Rot
• Rugged Construction • Strong Kick Plate • Horizontal Push Bar
2-8 x 6-8 or 3-0 x 6-8 or 3-0 x 7-0
Includes: Bottom and Side Expanders. Hinges Already Applied.
8.98

FINEST ALUMINUM PATIO DOORS
Complete With Screens, Hardware & Glass
6-0x6-8 57.75
8-0x6-8 67.50

Stainless STEEL SINK
DOUBLE COMPARTMENT
32" x 21"
21.98
(Less Trim)
(Compare At 42.50)

CORBIN'S FINEST THE Gold Value LINE
GOLD LINE Paints
OUTSIDE WHITE PAINT
"MONUMENTAL" Super Premium Quality 4.88 Per GAL.
CORBIN'S Fume and Gas Proof 4.00 Per GAL.
All Purpose White Paint 2.05 Per GAL.
INTERIOR LATEX PAINT
ONE COAT — NO DRIP ACRYLIC LATEX —Coverage 420 Sq. Ft. In One Coat, Even WHITE over Black. 4.69
Economy LATEX WHITE GAL. 1.98

BARNES PUMP
COMPLETE Jet-Water Systems For SHALLOW WELLS
1/3 HP Econo-Pump NO. 3902
2 Gal. Tank Over Pump
Capacity: 320 Gal. Per Hour At A Suction Lift Of 20 Ft. And 20 Lbs. Pressure
Price includes pump, Motor, Shallow Well Ejector, Pressure Switch, Tank, Pump to Tank Fittings and Air Intake Valve.
59.88
We Guarantee Everything We Sell
Louisiana's LARGEST SUPER-MARKET OF BUILDING MATERIALS
CASH and CARRY Prices and CREDIT, Too
Ask About Our Financing Plan

CORBIN Silent-Aire ATTIC FAN
36 Inch
48.95
Price includes Aluminum Shutter
• Rubber Mounted • Ball Bearing
• Sealed for Life • Compact
Rugged Steel Construction
Also Available in 42" Size At Similar Savings

Railite
LAMINATED HIGH PRESSURE PLASTIC
COUNTER TOPPING
For Cabinet Tops
Stain and Burn Resistant In 8', 10' and 12' Lengths By 30" and 48" Widths.
37½c SQ. FT.

PLASTIC PIPE
In 100 Ft. Coil
½" 1.89
¾" 3.05
1" 4.89
1¼" 7.75
1½" 10.89
2" 15.89

TELEVISION

(The radio and television schedules contained in this column are published as a courtesy and a service to the readers of this newspaper. The newspaper is not responsible for any inaccuracies in the schedule which are supplied by the stations concerned.) (C) denotes color program.

SUNDAY

KNOE-TV—Channel 8

7:45—Pastor's Study
7:50—Farmer's Weather
7:55—Sun. Morn. Edition
8:00—Heaven's Jubilee
9:00—Lamp Unto My Feet
9:30—Look Up and Live
10:00—Camera Three
10:30—This Is the Life
11:00—Campus Visit
11:30—Face the Nation
12:00—Golf
1:00—News
1:30—Sports
3:00—Discovery
3:30—Science All-Stars
4:00—Alumni Fun
4:30—Amateur Hour
5:00—20th Century
5:30—Mr. Ed
6:00—Lassie
6:30—My Favorite Martian
7:00—Ed Sullivan
8:00—Judy Garland
9:00—Candid Camera
9:30—What's My Line
10:00—Target: Corruptors
11:00—News

KTVE-TV—Channel 10

7:30—Bible Answers
8:00—Statesmen Quartet
9:00—Popeye & Magoo
10:00—Timid Tourist
10:30—Rainbow Mirror
11:00—Christophers
11:30—This Is the Life
12:00—Men Into Space
12:30—The Lewis Family
1:00—Movie
2:30—Beanie & Cecil
3:00—Golf (C)
4:00—Wild Kingdom (C)
4:30—College Bowl (C)
5:00—Jamie McPheeters
6:00—Flintstones
6:30—Walt Disney (C)
7:30—Grindl
8:00—Bonanza (C)
9:00—Farmer's Daughter
9:30—Arrest & Trial
11:05—Late News, Weather
11:15—Movie

KTBS-TV, Shreveport, La.—Channel 3

7:00—Farming
8:00—Oral Roberts
8:30—The Living Way
9:00—Action West
11:00—Baptist Church
11:45—Occupations
12:00—Golf
1:00—Western Man
2:00—Dean Martion
2:15—Passport to Profit
2:30—Jungle Jim
3:30—Science All Stars
4:00—Trailmaster
5:00—Sugarfoot
6:00—Wyatt Earp
6:30—Jamie McPheeters
7:30—Arrest & Trial
9:00—Movie, Part 1
10:00—News
10:15—Movie, Part 2
10:45—News

KSLA, Shreveport, La.—Channel 12

7:00—Allendale YWCA
7:15—Hallelujah Train
7:30—Bob & His Buddies
8:00—Gospel Singing
9:00—En France
9:30—Champ. Bridge
10:00—Bull Session
10:30—This Is the Life
11:00—Episcopal Church
12:00—Collegiate Music
12:30—Cowboy Show
1:30—Sports
3:00—Comedy Classic
4:00—Alumni Fun
4:30—Amateur Hour
5:00—20th Century
5:30—Mr. Ed
6:00—Lassie
6:30—My Favorite Martian
7:00—Ed Sullivan
8:00—Judy Garland
9:00—Candid Camera
9:30—What's My Line
10:00—News - Weather
10:15—Great Adventure
11:15—Herald of Truth

KTAL, Shreveport, La.—Channel 6

6:55—Morning Devotionals
7:00—Spiritual Hour
7:30—Gospel Favorites
8:30—Heaven's Jubilee
10:00—Homestead, U.S.A.
10:30—Sunday School
10:45—Church Service
11:45—News
12:00—Agri-Scope
12:30—Bat Masterson
1:00—Showtime
3:00—World of Golf
4:00—Wild Kingdom
4:30—College Bowl
5:00—Meet the Press
5:30—Dragnet
6:00—Bill Dana Show
6:30—Walt Disney
7:30—Grindl
8:00—Bonanza
9:00—Show of the Week
10:00—Newscope
10:15—Temple Houston
11:15—Frontiers of Faith
11:45—Air Force Story
12:00—Evening Devotional

KALB TV, Alexandria, La.—Channel 5

8:00—Gospel Singing
9:00—Living Word
9:15—Bible Stories
9:30—Faith for Today
10:00—Church in the Home
10:30—This Is the Answer
11:00—This Is the Life
11:30—Insight
12:00—Wild Kingdom
12:30—Frontiers of Faith
1:00—Big Picture
1:30—Tax Assistance
2:00—Sunday
3:00—Movie
4:30—College Bowl
5:00—Meet the Press
5:30—Hootenanny
6:30—Walt Disney
7:30—Grindl
8:00—Bonanza
9:00—Show of the Week
10:00—Dateline
10:15—Espionage

WJTV, Jackson, Miss.—Channel 12

7:30—Gospel Caravan
8:30—Death of Gold Rush Town
9:00—Lamp Unto My Feet
9:30—Look Up and Live
10:00—Camera 3
10:30—Herald of Truth
11:00—First Bapt. Church
12:00—Hymn Time
12:12—Great Headlines
12:15—Bible Stories
12:30—Champ. Bridge
1:00—Greatest Show on Water
1:30—Sports Spectacular
3:00—Bible Speaks
3:30—Science All Stars
4:00—Alumni Fun
4:30—Amateur Hour
5:00—20th Century
5:30—Mr. Ed
6:00—Lassie
6:30—My Favorite Martian
7:00—Ed Sullivan
8:00—Gallant Men
9:00—Candid Camera
9:30—What's My Line
10:00—News & Sports
10:10—Weather
10:15—Temple Houston

WLBT-TV, Jackson, Miss.—Channel 3

6:55—Morning Prayer
7:00—This Is the Life
7:30—Answer
8:00—Gospel Favorites
9:00—Rev. Robt. Duhs
9:30—TAC Series
10:00—Youth Speaks
11:00—Presbyterian Church
12:00—Challenge Golf
1:00—Sports
1:10—Real Estate
1:15—Tarzan
2:45—Report
3:00—Golf
4:00—Wild Kingdom
4:30—College Bowl
5:00—Meet the Press
5:30—International Showtime
6:30—Walt Disney
7:30—Grindl
8:00—Bonanza
9:00—Premiere
10:30—Britain: Changing Guard
11:30—News

RADIO

(Editor's Note: In the following schedules, news and music will be featured unless otherwise indicated.)

KWKH, Shreveport, La.—1130 KC, FM 94.5 MC

MORNING
6:00—Renfro Valley
6:30—Southern Baptist Program
7:00—Children's Bible Hr.
7:30—Protestant Hour
8:00—News
8:15—Today's Farm Story
8:30—Radio Bible Class
9:30—News, Home Show, News
10:00—News, Home Show,
11:00—Episcopal Church
AFTERNOON
12:00—News, KWKH Hit Parade
12:30—News
12:45—Hit Parade, News
1:00—World Tomorrow
1:30—KWKH Road Show, News
2:00—KWKH Road Show, News
3:00—News, Road Show
4:00—News, Road Show, Sports
4:30—Road Show, News
5:00—News, Road Show
5:40—Tom Harmon, Spts.
5:55—News
EVENING
6:00—News in Revue
6:15—Road Show, Harmon
6:30—Road Show, News
6:45—KWKH News
7:00—Life Line
7:15—Manion Forum
7:30—Voices in Headlines, News
8:00—Issues & Answers, Sports
8:30—World Tomorrow
9:00—Great Organ Masterpieces
9:30—Salt Lake Choir, News
10:00—News
10:15—Lawrence Welk
10:30—Recital Hour
11:00—Stan's Spiritual Hour
11:45—Life Line
12:00—Sign Off

KLIC—1230 KC
MONROE, LA.

Sign on 5:45 a.m., news on the hour and half-hour; 7:25 a.m. Manning Brothers; 8 a.m. Gospel Airs; 8:30 a.m. Rhyhmarks; 9 a.m. Rev. Jimmie Sims; 4 p.m. Old Fashioned Revival Hour; 9 p.m. Candlelight and Silver; In between Music for easy listening, music for Sunday.

KTRY—730 KC
BASTROP, LA.

Sign on 7 a.m.; Gospel music, News and Sports; Sign off 6:30 p.m.

KRIH—900 KC
RAYVILLE, LA.

Sign on 7:30 a.m., news on the hour, gospel and variety music; Sign off 5:30 p.m.

KAGH—800 KC
CROSSETT, ARK.

Sign on 6 a.m.; gospel services, hymns, music, news and sports; Sign off 6 p.m.

KTOC—920 KC
JONESBORO, LA.

Sign on 6 a.m.; Church services, music, news and sports; Sign off 7 p.m.

KMAR—1570 KC
WINNSBORO, LA.

5:45 a.m. Sign on; Gospel, News and Sports throughout the day; Sign off 6:30 p.m.

KNOE—540 KC
MONROE, LA.

Sign on 6:05 a.m.; Religious music 6:15 a.m.; Missionaires 6:30 a.m.; Negro County Agent 6:45 a.m.; Oral Roberts 7:30 a.m.; Morning Mediations 8:11 a.m.; Voices of the South, 8:30 a.m.; 9:05 a.m. Bible Class; 10:05 a.m. Protestant Hour. News, swing music and sports throughout rest of broadcast day. Sign off Midnight.

KWCL—1280 KC
OAK GROVE, LA.

Sign on 7 a.m.; gospel music, news and sports; religious services; Sign off 6:30 p.m.

KNZN—1310 KC
WEST MONROE, LA.

Sign on 6 a.m.; 6-12 religious and gospel programs; from noon until 6 p.m. sign off Bob Kidd's alltime favorites; News on the hour.

KMLB—1440 KC
MONROE, LA.

Sign on 6 a.m.; 8:15 a.m. Christian Science; 10 a.m. Church service; noon Voice of Truth; 1:05 p.m. Monitor; 5:45 p.m. Bob Considine; 10 p.m. Hour of Decision; Sign off midnight; Local news on the '55.

KVOB—1340 KC
BASTROP, LA.

Sign on 6:30 a.m.; Hymns, music sports and news on the hour; Sign off 7 p.m.

KLPL—1050 KC
LAKE PROV., LA.

Sign on 7 a.m.; Church services, Hymns, news; Sign off 6:30 p.m.

KTDL—1470 KC
FARMERVILLE, LA.

Sign on sunrise; Sign off sunset; Musical Variety; News on the Hour; 12:15 p.m. 15 Minutes News; County Agent 12:30.

ROYAL FAMILY VIGIL

Greece Mourning King Paul's Death

ATHENS, Greece (AP)—King Paul's body was placed in state Saturday in the ceremonial hall of the Athens Palace, where his son Constantine took the oath of succession Friday night.

The sympathy of a grieving nation and friends around the world kept company with the royal family in a vigil near the departed monarch that is to last through the weekend.

Monday the body will be taken to the Metropolis, the Greek Orthodox cathedral of Athens, to lie in state for three days before burial Thursday.

Among the first foreign chiefs of state to arrange to attend the funeral was King Frederik IX of Denmark, whose daughter Anne-Marie, 17, is the fiancee of King Constantine, 23. Others included King Baudouin of Belgium, King Olav V of Norway and King Gustaf VI Adolf of Sweden.

A black-curtained hearse bore King Paul in death on his last journey into the city he so loved in life.

Accompanying the hearse on the 16-mile route from the Tatoi Palace was an eight-car motorcade bearing members of the family and Danish Princess Anne-Marie. There were reports, without confirmation, that Constantine and Anne-Marie may marry this year, advancing a wedding they originally planned for January 1965.

The route of the cortege was lined with people, many openly sorrowing at the passage of the man who died at 62 Friday of complications following an operation for stomach ulcers. Paul had been in the 17th year of his reign.

Queen Mother Frederika, who leaned over and kissed her husband on the forehead when the attending physician pronounced him dead, rode with her son, now the world's youngest reigning monarch.

An aged, white-haired woman—her face contorted in grief—sobbed, "My king, my king," and fell in a faint on the street.

The palace's Evzone guards, skirt-wearing mountain soldiers, stood at attention with rifles held muzzle downward in sign of mourning. National mourning is decreed for 90 days.

Flags will fly at half-staff, servicemen will wear black arm bands and government stationery will be edged in black for that period.

The royal family will be in mourning for six months. Though it is known the Greek court is eager to have a new reigning queen as soon as possible, the mourning period would prevent marriage of Constantine and Anne-Marie before September.

Palace sources said that moments before the king died a candle standing near a nicon of the Virgin Mary that had been placed near his bedside suddenly flickered out.

Burial will be at Tatoi in a grassy glade near the palace chapel, in sight of other family tombs.

Flags were half-staffed in many nations for the Orthodox monarch. Vatican City joined in this observance.

Pope Paul VI telegraphed Constantine: "We commend to divine mercy the soul of your father and we assure you and your mother of our participation in the mourning of the royal family and Greece."

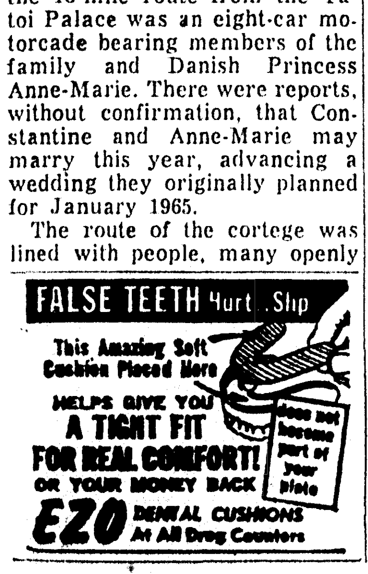

THE HOUSE OF THE WEEK

Semi-Formal Nook Could Start New Housing Trend

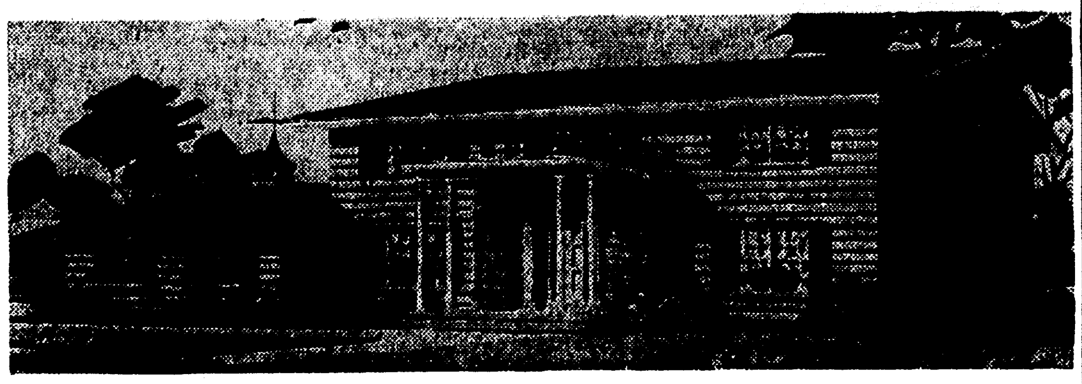

CLASSIC COLONIAL: This fine traditional home contains four (or five) bedrooms. It's main attraction — an innovation in current housing — is a "conversation pit" two steps below the living room which lets you save wear and tear on the formal furnishings but still enjoy the pleasant surroundings.

CONVERSATION CORNER: This innovation might become the newest trend in home design. It is a semi-formal area convenient to the kitchen and recreation room, and adjoining the formal living room.

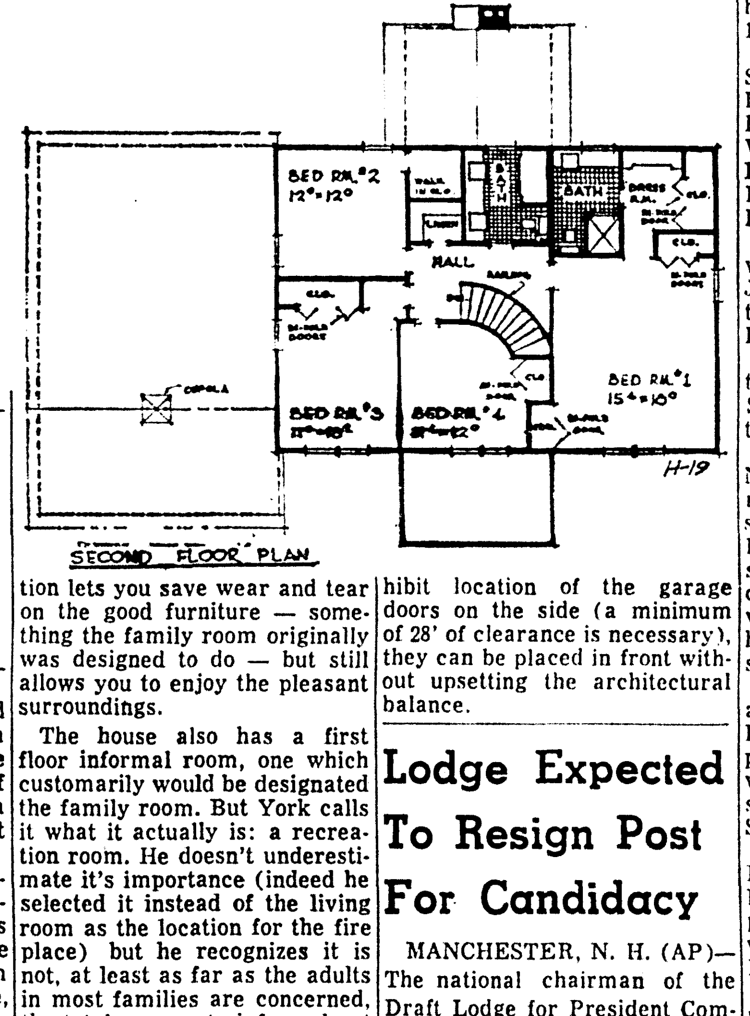

FLOOR PLANS: This arrangement is perfectly attuned to current living requirements. Note the abundance of closet and storage space; the attention given to informal daily living; the luxuriousness of the sleeping areas. The garage doors may be located on the front if the size of the plot prohibits side entry.

A full study of this architect-designed House of the Week may be obtained by writing THE HOUSE OF THE WEEK, c-o the Monroe Morning World, Monroe, La., and enclosing 50 cents to cover cost of handling and mailing. Please specify House Plan H-19.

A "Conversation pit" tucked in the corner of the living room of this classic two-story home so successfully fills a need of present day living that the idea might well become the newest housing trend.

It provides a nook that's neither totally formal nor totally informal — precisely what has been needed ever since the emergence of the family room which brought rather severe, and not altogether satisfactory, changes in America's living patterns.

Architect Herman H. York, who designed this fine traditional home as H-19 in the House of the Week series, explains his innovation:

"The family room never was intended to completely take over the function of a basement rumpus room, but that's what has happened in many cases. Nor was it designed to eliminate all use of the living room, but there are many families who never even go into the living room any more.

"This 'conversation pit,' as I call it, provides a place for relaxing, reading, TV viewing and the like, which is apart from the living room but still a part of it."

In other words ,this innovation lets you save wear and tear on the good furniture — something the family room originally was designed to do — but still allows you to enjoy the pleasant surroundings.

The house also has a first floor informal room, one which customarily would be designated the family room. But York calls it what it actually is: a recreation room. He doesn't underestimate it's importance (indeed he selected it instead of the living room as the location for the fire place) but he recognizes it is not, at least as far as the adults in most families are concerned, the total answer to informal yet gracious living.

The house contains a basic area of 1,686 square feet, the first floor living area. There are 1,205 square feet of living area upstairs. The garage adds 452 square feet. Over-all dimensions are 64'4" wide by 45'8" deep.

ADDITIONAL DETAILS

In all his designs York seems to agree with the poet who spoke of "the beauty of simplicity."

This house has the uncluttered elegance of colonial design. There is a minimum of brick accenting the wood and wrought iron portico at the formalized main entrance. The balance of the exterior is finished in wood shingle, either sawn shingles or lightweight shakes. York recommends natural shingles with white trim and shutters; the brick provides all the additional color needed.

Complementing the angled forms of the exterior are the graceful curves carefully designed inside.

A curved stairway with a plant arrangement in front graces the foyer. Opposite it, the wall of one of the two coat closets also is curved. Another curve is used at the two-step entrance to the conversation pit from the living room, a thoughtfully subtle continuation of the theme.

A large powder room located behind the staircase is easily accessible from all major downstairs living areas. The second downstairs bath, complete with stall shower, also is ideally located. It allows the adjoining spare room to be a self-contained overnight guest suite, and it also is convenient to the terrace. Its shower would be especially appreciated if a backyard pool ever is added.

The housekeeping area is a nicely arranged ensemble featuring a step-saving U-shaped kitchen,with breakfast room adjoining on one side and laundry-mud room on the other.

Upstairs, four beedrooms are carefully arranged around a minimum of central hall space. Closet area is abundant in all the rooms, as a glance at the accompanying floor plan will show; there is even a walk-in linen closet.

Should be size of the plot prohibit location of the garage doors on the side (a minimum of 28' of clearance is necessary), they can be placed in front without upsetting the architectural balance.

March Of Dimes Leaders Attend Meet In Dallas

The voluntary health movement unites the health professions with lay volunteers in attacking health problems, March of Dimes leaders were told in Dallas, Tex., according to Mrs. A. G. Adams of Monroe.

Mrs. Adams, executive secretary of March of Dimes, reported the quote from a speech by Dr. A. Roy Tyrer, Jr., spokesman for the American Medical Association at the March of Dimes meet. She attended the meeting of several hundred physicians and other volunteers associated with the health agency in Arkansas, Louisiana, Missouri, Oklahoma and Texas.

She said Dr. Tyrer pointed out that vaccines developed by medical research financed solely through March of Dimes funds have eliminated polio as a public health menace in this country and said there is every reason to anticipate similar success in the health organization's fight against crippling birth defects and arthritis.

The meeting in Dallas was a preliminary to the March of Dimes drive soon to be staged throughout the nation.

Lodge Expected To Resign Post For Candidacy

MANCHESTER, N. H. (AP)—The national chairman of the Draft Lodge for President Committee said Saturday he is certain Henry Cabot Lodge will eventually resign as U. S. ambassador to South Viet Nam and will become an active candidate for the Republican presidential nomination.

At a news conference at Lodge headquarters in New Hampshire, where the nation's first 1964 presidential primary will be held Tuesday, Robert Mullen of Washington said he based his predictions on information received from George C. Lodge, the ambassador's son.

The younger Lodge said later in Boston that he had received no definite advice from his father.

"It is my belief that he will allow his name to remain on the Oregon ballot," Lodge said.

Henry Cabot Lodge's name was one of those placed on the Republican primary ballot by Oregon secretary of State Howell Appling Jr. It will remain on the ballot unless Lodge files a statement with Appling that he is not a candidate.

Lodge's name will not be on the ballot in New Hampshire Tuesday. However, the Lodge committee has been campaigning for write in votes. There is a slate of convention delegates pledged to Lodge on the ballot.

Terzia Veterans Group To Meet

A meeting is scheduled at 7 p. m. Monday in the American Legion Home on Forsythe Avenue of the Leo Terzia Barracks No. 3279 Veterans of World War One, U. S. A. Inc.

The business agenda for the meeting includes setting a date for a fifth district organization, election of delegates to the department convention to be held in June in Crowley, and a report on the quarterly conference which was held in Baton Rouge.

The report on the conference will be made by Barracks Commander Marion E. Dupont, national deputy chief of staff of Veterans of World War One U. S. A. All those interested in helping better the conditions of World War One veterans or their widows and dependents are invited to attend the meeting Monday and join the barracks.

Scouts In Action

In observance of the 54th Aniversity of scouting, several cub packs finished out the month with Blue and Gold banquets. Pack 232, sponsored by St. Paul's Methodist Church, held its banquet at the Paragon with 90 boys and parents in attendance.

Cubs of Den 2 and Den Mother Mrs. Bill Briggs, conducted the opening ceremony. Harry LaFoe introduced Ken Booth, who is succeeding his as cubmaster. Special guests introduced were James Moore, committee chairman, and Mr. and Mrs. Alex Lea, institutional representative. Mrs. Russell Rust's Cubs of Den 1 presented a skit.

Achievement awards were given to the following cubs: Ralph Wicker and Bubba Kennedy, bear badges; Johnny Files, Gray Stevens, Stephen Wicker, Grover McMacon Charles Pritchard, Mike Russ and David Hardy, wolf badges; Gene Boggs, lion badge and gold arrow; Rod Guy, lion badge; Brady Moore gold arrow on wolf; Bob Seegers, lion badge. Closing ceremony was led by Mrs. Jack Files, den mother, and cubs of Den 3.

Pack 127, sponsored by Church of Jesus Christ, Latter Day Saints, held its Blue and Gold banquet in the social hall of the church, with Stanley Hayes, cubmaster, presiding.

A special birthday cake ceremony was led by Mrs. Betty Hayes.

William Ober, institutional reprsentative, gave the invocation. Guest speaker for the banquet was Boy Scout Travis Tynes of Troop 127 who spoke on "How Scouting Began." In a special recognition ceremony, a gift was given to Mrs. Marilyn Terry in appreciation for the help she gave in getting Pack 127 started.

Bobcat pins were given to Cub Scouts Bruce Rushing, David Darnell, Wayne Darnell, Teddy Beardon, Patrick Forbito, Butch Wilson and Arthur Dansell. Round-up badges were given to Kenneth Miller, Barry Wayne Parker and David Smith.

The following committeemen were recognized: Paul Tolbird, John R. Duncan, Bill Ober, Walter Crider, Travis Tynes and Dan Caldwell.

The closing song, by Mrs. Betty Smith was "Bless These Scouts." Joe B. Smith gave the closing benediction.

Pack 127 also held a Family Night program recently commemorating the 54th Anniversary of scouting. The Church of Latter Day Saints adopted the scouting program as part of the church program when scouting was only three years old and has continued to give it active support.

Pack 29 held both its Blue and Gold banquet and Pinewood Derby on February 27 at Temple B'nai Israel. The banquet was attended by 115 persons. Jason Johnson and Rabbi Martin Silverman were guests.

Pinewood Derby winner was Rusty Ray of Den 3 and Charles Harris of Den 4 was second-place winner. Design award was won by Kent Birckhead of Den 3.

Jason Johnson presented den mother registration cards to Mrs. Robert Szold, Mrs. William K. Harris, Mrs. Hunter Mullis and Mrs. Cliff Ferguson. Cards were also presented to the committeemen. Attendance award was won by Den 1.

William Birckhead, cubmaster gave achievement awards to the followning boys: Donnie Weil, bear badge and gold and silver arrow; Rusty Malone, gold arrow on Bear; Frank Ferguson, bear badge and gold arrow; Kent Birckhead, bear badge; John Martin Guidry, lion and gold arrow; David Salley, bear badge and gold arrow; Tim Cain, silver arrow on bear; Jim Bluck, four silver arrows on wolf; Charles Harris, Charles McKenzie, Allan Shurr, Gates Goza, Stanley Sheppard and Bobby Bartlett, wolf badges.

LBJ Discusses Talk Possibility With De Gaulle

WASHINGTON (AP) — President Johnson said Saturday he would be glad to meet with President Charles de Gaulle of France any time satisfactory arrangements are made and "something can be worked out between us."

As for Soviet Premier Khrushchev, Johnson said he sees no reason for a personal meeting at this time.

He said he would welcome a meeting with Khrushchev if there were matters which could be best handled in that way, but he regards communications between himself and the Soviet chief as adequate at this time.

Johnson Happy With Present Popularity Poll

WASHINGTON (AP) — Although President Johnson has fended off questions about his taken-for-granted nomination as Democratic presidential standard-bearer, he smilingly took note Saturday of his public popularity ratings.

A questioner at Johnson's news conference asked for comment on Republican statements that the recent Senate vote against curbing beef imports would damage Democratic chances in November—that the polls would show the vote will hurt Johnson in the West.

WHERE TO FIND IT

Use this handy index to quickly locate 'what you are looking for in the WANT ADS.

(1) Legal Notices
(2) Lodge & Club Notices
(3) Card of Thanks
(4) In Memoriam
(5) Monuments & Cem. Lots
(6) Nurseries & Child Care
(7) Personals
(8) Lost & Found

AUTOMOTIVE
(9) Franchised Dealers
(10) Automobiles For Sale
(11) Trucks For Sale
(12) Trailers — Mobile Homes
(13) Accessories, Tires, Parts
(14) Auto - Truck Repairs
(15) Automobile Loans
(16) Motorcycles & Bicycles
(17) Wanted — Automotive

BUSINESS DIRECTLY
(18) Business Services
(19) Professional Services
(20) Repairs
(21) Appliance Repairs
(22) Painting, Papering, Deco.
(23) Heating Plbg., Roofing
(24) Moving — Storage
(25) House Moving
(26) Cleaning — Laundering

EMPLOYMENT
(27) Help Wanted, Female
(28) Help Wanted, Male
(29) Help Wtd. Male-Female
(30) Salesmen - Agents Wtd.
(31) Work Wanted, Female
(32) Work Wanted, Male

FINANCIAL
(33) Business Opportunities
(34) Money To Loan

SCHOOL — INSTRUCTIONS
(35) Instruction Classes
(36) Private Instruction
(37) Correspondence Schools
(38) Trade Schools

LIVESTOCK
(39) Dogs, Cats, Pets
(40) Cattle, Livestock
(41) Poultry & Supplies

MERCHANDISE
(42) Articles for Sale
(43) Articles for Rent
(44) Household Items
(45) Bargain Counter
(46) Musical Merchandise
(47) Television
(48) Business & Office Equip.
(49) Sporting Goods
(50) Boats & Accessories
(51) Water Wells
(52) Bldg. Materials-Services
(53) Machinery & Tools
(54) Farm Equip. & Supplies
(55) Farm & Dairy Products
(56) Seeds, Plants, Supplies
(57) Good Things To Eat
(58) Auction Sales
(59) For Sale or Swap
(60) Wanted To Buy

REAL ESTATE FOR RENT
(61) Furnished Apartments
(62) Unfurnished Apartments
(63) Furnished Houses
(64) Unfurnished Houses
(65) Rooms With Board
(66) Rooms Without Board
(67) Business Places
(68) Office & Desk Room
(69) Farms & Acreage
(70) Lake & Suburban Prop.
(71) Area Property

REAL ESTATE FOR SALE
(73) Business Property
(72) Wanted To Rent
(74) Farms & Acre
(75) Houses
(76) Lots
(77) Lake & Suburban Prop.
(78) Area Property
(79) Real Estate, Sale or Trade
(80) Wanted Real Estate
(84) Home Improvement
(85) Building & Contracting

DIAL
FA 2-5161
The WANT AD NUMBER

Count 5-Words Per line
Minimum Ad 2 Lines

7 Days	22c Per Line
4 Days	25c Per Line
1 Day	40c Per Line

Commercial Rates On Request

BOTH BY MAIL AND CARRIER SUBSCRIPTION RATES THE SAME

ONE MONTH	$1.60	$1.25	.45
ONE YEAR	$19.20	$15.00	$5.40

Combination
WORLD and NEWS-STAR with SUNDAY
ONE MONTH $2.75
ONE YEAR $33.00

NEWS-STAR WITH SATURDAY AND SUNDAY WORLD
ONE MONTH $1.60
ONE YEAR $19.20

NEWS-STAR (5 DAYS A WEEK)
Daily and Sunday / Daily Only / Sunday Only
ONE MONTH $1.10
ONE YEAR $13.20

For the Protection Of Our Readers And Advertisers!

Close censorship is exercised over ALL ADVERTISING (Classified or Display) accepted for publication in this newspaper.

We never knowingly publish advertisements that are untruthful or fraudulent — and detrimental to the best interest of our readers. All advertisements are accepted for publication on the premise that they are factual, that products advertised are properly described at the advertised price and will be willingly sold to the customer at the price and conditions in the advertisement.

If any reader ever encounters anything other than faithful compliance with these conditions, we would appreciate your calling or writing the—

BETTER BUSINESS BUREAU
MONROE DIVISION
416 GRAMMONT ST.
PHONE 325-7103
MONROE, LOUISIANA

of which this newspaper is an active supporter, or call or write, Advertising Manager, Monroe News-Star—World

Monroe News-Star—World

ANNOUNCEMENTS

NOW OPEN
HEBERT'S SPORTS CENTER
2106 North 7th, W.M.
Notice Fishermen:
LIVE BAIT, OPEN 3 A.M.
We handle nationally known brands of fishing, athletic, and other equipment.
387-0517

ANNOUNCEMENTS

6 CHANNEL TV-FREE INSTALLATION VIDEO, INC. FA 5-4658

MONROE TRAVEL SERVICE NO COST TO CLIENTS— FA 2-1691

(3) Card of Thanks

Memorial Park Cemetery
SIX GRAVE plot, Lot No. 165 in Acacia Hill (Masonic) section. $60 per grave lot. Ray Fleetwood, Route 1, Box 74, Montgomery, Texas.

We wish to express our appreciation for the many acts of kindness and expressions of sympathy and condolence extended by our friends and neighbors during the recent death of our loved one. All have our everlasting gratitude.
The Jim Arrant Family

(5) Monuments & Cem. Lots

6 GRAVE plot, $250. Hasley Cemetery West Monroe. FA 2-0711 or FA 3-2145.

CHOICE 6 space lot, Pine Crest Memorial Park Cemetery. $690 value, will sell $350 cash. W. T. Magee, 4470 Youree Dr., Shreveport, Ph. 868-6365.

CHOICE 6-space lot, Pine Crest, Memorial Park Cemetery. Value $690.00. Will sell $500.00 cash. Contact W. T. Magee, Shreveport 868-6365.

(6) Nurseries & Child Care

WILL keep child in my home in W.M. Age 2 - 6 desired. 322-6233.

JUST LIKE HOME. Good food, loving care. CLARK'S NURSERY, W.M. 387-0890; FA 2-5583.

WILL KEEP children in my home in W. M. FA 2-8574.

ROMPER ROOM, city and state approved, college area. Ph. FA 5-3111.

CLARK'S NURSERY near country club. W.M. Expert child care. 387-0890; FA 2-5583.

LAKESHORE and College area. Child care by hour, day or week. FA 3-9856.

HOME ATMOSPHERE, experienced child care, near W. M. High. Ph. 325-8341.

(7) Personals

ORDER EARLY
GRAND FLORAL
EASTER FLOWERS

RELIABLE baby sitter, High School student, references exchanged, FA 2-6713 after 3:30.

HOME Sewing of any kind. 323-7939.

WILL do ironing in my home. FA 3-5734

ALTERATIONS, all kinds. Mrs. Smith. Call FA 5-6615; FA 3-1711 Tue. & Thurs.

TAILER MADE slip covers, drapes, upholstering. Mrs. Martin. FA 2-6046

BEAUTY COUNSELOR
1709 ROYAL Ave. FA 2-7512

INCOME TAX
Federal and State - $5 up
H. & R. BLOCK
Nation's Largest Tax Service
105 Louisville Ave. 387-0986

IF YOU DRINK that's your business; if you want to quit that's our business. Write us, secretary, Alcoholics Anonymous, P. O. Box 309, Monroe, La.

(8) Lost & Found

LOST gold tone leather wallet, important papers. Reward. FA 3-5257.

LOST One 15 in. tire, wheel and hub between W.M. and Cutoff. Ph. 322-7362

FREE "FOUND" ADS
As PUBLIC SERVICE TO ITS readers the NEWS-STAR — WORLD publishes Found classified ads up to 20 words for three days FREE if you find lost pets, keys, etc., call FA 2-5161 and Place a "Found" ad without cost to you. NOTE: This offer DOES NOT APPLY to lost ADS."

(9) Franchised Dealers

OVERDRIVES
For All Model Jeeps
HATTEN MOTORS
509 N. 2nd., Monroe FA 2-4436

FIAT OWNERS
SERVICE AND PARTS
A & B Foreign Car Parts
Service, parts for all foreign cars
2001 Roselawn Ave. Ph. 325-1731

TWIN CITY PONTIAC
Authorized Pontiac-Tempest Dealer
1909 Louisville Ave. FA 5-4657

(10) Automobiles For Sale

1962 INTERNATIONAL Travelall 9 passenger, V-8 motor, standard transmission, air conditioned, heater, radio, white side wall tires. Low mileage. Only, $1695.
Scott Truck & Tractor
720 DeSiard St. FA 2-4432

'54 BELAIR Chev, 4 dr. excellent condition and tires. $325. 2720 Point Dr.

CLEANEST '54 Chevrolet in town, 6 cyl automatic. $350. Westside Texaco. 601 Cypress, W.M. 322-9410.

1960 KARMAN Ghia. $1295. Radio, air conditioned, very clean, 100 Larche Dr. (Parkwood), W.M. FA 5-2859.

FARMAR BROS. DODGE
SALES & SERVICE 310 Walnut St.

BY OWNER 1963 Pontiac Tempest Lemans sports coupe, bronze exterior with white leather interior, bucket seats, factory air, 326 V-8 engine. 3 speed manual shift, 12,000 miles. FA 5-6881, after 5 and week-ends 373-1742.

AS LOW AS NO DOWN PAYMENT
SINCLAIR USED CARS
1612 South 2nd FA 3-3807

25 YRS. SALES & SERVICE
OLCOTT MOTORS, INC.
211 N. 2nd St. FA 2-3188

'59 OLDSMOBILE Super 88. Loaded. Power steering, power brakes and air. 4-dr. Sedan. A real buy at $895.
TARPLEY'S USED CARS
413 N. 2nd St. Ph 323-5301. FA 3-9214

1959 CADILLAC, 4 dr. hardtop. . $1295.
1957 PONTIAC, 2 dr. sedan. Perfect. $495.
1958 MERCURY, 4 dr. hardtop, extra good. $595
PICK'S USED CARS
CR. Jewel & Nat, W.M. Ph. 322-9277

1957 MERCURY 4 dr. radio, heater, $295. $50 down, balance financed. FA 5-7120.

1955 FORD V-8, standard, only $195. Can be financed. Motel Shell, 2107 Louisville, Ph. 387-1920.

1962 FORD Galaxie, all power, factory air, new tires, extra clean, 21,000 miles. $1595. Phone 323-5731 days, 325-8813 nights or weekends.

ONE OWNER, 1963 Dodge Dart. Take up notes. 325-9129.

BY OWNER, 1957 Plymouth, Sports Surburban Station Wagon, $495. FA 2-5989.

'60 FALCON, SHARP .... $495.
'59 FORD, Country Sedan .... $495.
'57 CHEVROLET, Bel Air, 4-Dr. Ht. $495.
WE WILL TRADE FOR ANYTHING
West Monroe Used Cars
Cor. of Natchitoches & Cypress, FA 3-4716

'53 BUICK, radio and heater. $100. 601 Cypress, W.M. Ph. 322-9410.

1952 CHEVROLET, radio, heater, good motor, $150 Cash. 373-0735.

'63 CHEVROLET Impala 4-dr. hardtop. V-8 automatic, factory air. 10,600 actual miles. Local one owner. Guaranteed .... $2495.
MANY more clean used cars to choose from. Shop our lot with confidence. 14 years same location.
Griffin-Loftin
"Only The Finest"
North 2nd at Louisville

1958 MERCEDES-BENTZ
4 door, leather seats, fine German radio, low mileage. $1,200.
FA 3-4478

'47 FORD coupe, excellent shape, new Firestone mud tires, FA 5-8060 after 5.

1958 BISCAYNE Chevrolet, 6 cylinder, straight drive. Excellent condition. $595. Ph. 325-5181.

$25 CASH if you can find a better 1954 Mercury for $250. FA 2-4270.

1961 CHEVROLET CORVAIR "500" 4-door sedan. New tires. Real clean and one owner. $945.
Scott Truck & Tractor
720 DeSiard St. FA 2-4432

BY OWNER. Universal Jeep. Factory cab and heater. Ph. FA 5-5596.

'60 CHEV. Straight drive, Air .... $895.
Ouachita Motors
201 Pine FA 5-6431

'63 CORVAIR $1175
'62 CADILLAC $3350
'62 OLDS, Power, Nice $1995
'60 PONTIAC Wagon, Loaded $1295
'63 OLDS, Loaded $2695
'57 CHEVROLET, Real Nice $695
'62 FORD, ½ ton Truck $1195
FEEBACK MOTOR CO.
1701 N. 7th, W.M. FA 3-1307

1949 PLYMOUTH, radio, heater, dependable transportation, $130. FA 2-9574

TELEVISION

(The radio and television schedules contained in this column are published as a courtesy and a service to the readers of this newspaper. The newspaper is not responsible for any inaccuracies in the schedule which are supplied by the stations concerned.) (C) denotes color program.

SUNDAY

KNOE-TV—Channel 8

7:45—Pastor's Study
7:50—Farmer's Weather
7:55—Sun. Morn. Edition
8:00—Heaven's Jubilee
9:00—Lamp Unto My Feet
9:30—Look Up and Live
10:00—Camera Three
10:30—This is the Life
11:00—Campus Visit
11:30—Face the Nation
12:00—Golf
1:00—News
1:30—Sports
3:00—Discovery
3:30—Science All-Stars
4:00—Alumni Fun
4:30—Amateur Hour
5:00—20th Century
5:30—Mr. Ed
6:00—Lassie
6:30—My Favorite Martian
7:00—Ed Sullivan
8:30—Judy Garland
9:00—Candid Camera
9:30—What's My Line
10:00—Target: Corruptors
11:00—News

KTVE-TV—Channel 10

7:30—Bible Answers
8:00—Statesmen Quartet
9:00—Popeye & Magoo
10:00—Timid Tourist
10:30—Rainbow Mirror
11:00—Christophers
11:30—This Is the Life
12:00—Men Into Space
12:30—The Lewis Family
1:00—Movie
2:30—Beanie & Cecil
3:00—Golf (C)
4:00—Wild Kingdom (C)
4:30—College Bowl (C)
5:00—Jamie McPheeters
6:00—Flintstones
6:30—Walt Disney (C)
7:30—Grindl
8:00—Bonanza (C)
9:00—Farmer's Daughter
9:30—Arrest & Trial
11:05—Late News, Weather
11:15—Movie

KTBS-TV, Shreveport, La.—Channel 3

7:00—Farming
8:00—Oral Roberts
8:30—The Living Way
9:00—Action West
11:00—Baptist Church
11:45—Occupations
12:00—Golf
1:00—Western Man
2:00—Dean Marion
2:15—Passport to Profit
2:30—Jungle Jim
3:30—Science All Stars
4:00—Trailmaster
5:00—Sugarfoot
6:00—Wyatt Earp
6:30—Jamie McPheeters
7:30—Arrest & Trial
9:00—Movie, Part 1
10:00—News
10:15—Movie, Part 2
10:45—News

KSLA, Shreveport, La.—Channel 12

7:00—Allendale YWCA
7:15—Hallelujah Train
7:30—Bob & His Buddies
8:00—Gospel Singing
9:00—En France
9:30—Champ. Bridge
10:00—Bull Session
10:30—This Is the Life
11:00—Episcopal Church
12:00—Collegiate Music
12:30—Cowboy Show
1:30—Sports
3:00—Comedy Classic
4:00—Alumni Fun
4:30—Amateur Hour
5:00—20th Century
5:30—Mr. Ed
6:00—Lassie
6:30—My Favorite Martian
7:00—Ed Sullivan
8:00—Judy Garland
9:00—Candid Camera
9:30—What's My Line
10:00—News - Weather
10:15—Great Adventure
11:15—Herald of Truth

KTAL, Shreveport, La.—Channel 6

6:55—Morning Devotionals
7:00—Spiritual Hour
7:30—Gospel Favorites
8:30—Heaven's Jubilee
10:00—Homestead, U.S.A.
10:30—Sunday School
10:45—Church Service
11:45—News
12:00—Agri-Scope
12:30—Bat Masterson
1:00—Showtime
3:00—World of Golf
4:00—Wild Kingdom
4:30—College Bowl
5:00—Meet the Press
5:30—Dragnet
6:00—Bill Dana Show
6:30—Walt Disney
7:30—Grindl
8:00—Bonanza
9:00—Show of the Week
10:00—Newscope
10:15—Temple Houston
11:15—Frontiers of Faith
11:45—Air Force Story
12:00—Evening Devotional

KALB TV, Alexandria, La.—Channel 5

8:00—Gospel Singing
9:00—Living Word
9:15—Bible Stories
9:30—Faith for Today
10:00—Church in the Home
10:30—This Is the Answer
11:00—This is the Life
11:30—Insight
12:00—Wild Kingdom
12:30—Frontiers of Faith
1:00—Big Picture
1:30—Tax Assistance
2:00—Sunday
3:00—Movie
4:30—College Bowl
5:00—Meet the Press
5:30—Hootenanny
6:30—Walt Disney
7:30—Grindl
8:00—Bonanza
9:00—Show of the Week
10:00—Dateline
10:15—Espionage

WJTV, Jackson, Miss.—Channel 12

7:30—Gospel Caravan
8:30—Death of Gold Rush Town
9:00—Lamp Unto My Feet
9:30—Look Up and Live
10:00—Camera 3
10:30—Herald of Truth
11:00—First Bapt. Church
12:00—Hymn Time
12:12—Great Headlines
12:15—Bible Stories
12:30—Champ. Bridge
1:00—Greatest Show on Water
1:30—Sports Spectacular
3:00—Bible Speaks
3:30—Science All Stars
4:00—Alumni Fun
4:30—Amateur Hour
5:00—20th Century
5:30—Mr. Ed
6:00—Lassie
6:30—My Favorite Martian
7:00—Ed Sullivan
8:00—Gallant Men
9:00—Candid Camera
9:30—What's My Line
10:00—News & Sports
10:10—Weather
10:15—Temple Houston

WLBT-TV, Jackson, Miss.—Channel 3

6:55—Morning Prayer
7:00—This is the Life
7:30—Answer
8:00—Gospel Favorites
9:00—Rev. Robt. Duhs
9:30—TAC Series
10:00—Youth Speaks
11:00—Presbyterian Church
12:00—Challenge Golf
1:00—Sports
1:10—Real Estate
1:15—Tarzan
2:45—Report
3:00—Golf
4:00—Wild Kingdom
4:30—College Bowl
5:00—Meet the Press
5:30—International Showtime
6:30—Walt Disney
7:30—Grindl
8:00—Bonanza
9:00—Premiere
10:30—Britain: Changing Guard
11:30—News

RADIO

(Editor's Note: In the following schedules, news and music will be featured unless otherwise indicated.)

KWKH, Shreveport, La.—1130 KC, FM 94.5 MC

MORNING
6:00—Renfro Valley
6:30—Southern Baptist Program
7:00—Children's Bible Hr.
7:30—Protestant Hour
8:00—News
8:15—Today's Farm Story
8:30—Radio Bible Class
9:30—News, Home Show, News
10:00—News, Home Show,
11:00—Episcopal Church
AFTERNOON
12:00—News, KWKH Hit Parade
12:30—News
12:45—Hit Parade, News
1:00—World Tomorrow
1:30—KWKH Road Show, News
2:00—KWKH Road Show, News
3:00—News, Road Show
4:00—News, Road Show, Sports
4:30—Road Show, News
5:00—News, Road Show
5:40—Tom Harmon, Spts.
5:55—News
EVENING
6:00—News in Revue
6:15—Road Show, Harmon
6:30—Road Show, News
6:45—KWKH News
7:00—Life Line
7:15—Manion Forum
7:30—Voices in Headlines, News
8:00—Issues & Answers, Sports
8:30—World Tomorrow
9:00—Great Organ Masterpieces
9:30—Salt Lake Choir, News
10:00—News
10:15—Lawrence Welk
10:30—Recital Hour
11:00—Stan's Spiritual Hour
11:45—Life Line
12:00—Sign Off

KLIC—1230 KC
MONROE, LA.

Sign on 5:45 a.m., news on the hour and half-hour; 7:25 a.m. Manning Brothers; 8 a.m. Gospel Airs; 8:30 a.m. Rhyhmarks; 9 a.m. Rev. Jimmie Sims; 4 p.m. Old Fashioned Revival Hour; 9 p.m. Candlelight and Silver; In between Music for easy listening, music for Sunday.

KTRY—730 KC
BASTROP, LA.

Sign on 7 a.m.; Gospel music, News and Sports; Sign off 6:30 p.m.

KRIH—900 KC
RAYVILLE, LA.

Sign on 7:30 a.m., news on the hour, gospel and variety music; Sign off 5:30 p.m.

KAGH—800 KC
CROSSETT, ARK.

Sign on 6 a.m.; gospel services, hymns, music, news and sports; Sign off 6 p.m.

KTOC—920 KC
JONESBORO, LA.

Sign on 6 a.m.; Church services, music, news and sports; Sign off 7 p.m.

KMAR—1570 KC
WINNSBORO, LA.

5:45 a.m. Sign on; Gospel, News and Sports throughout the day; Sign off 6:30 p.m.

KNOE—540 KC
MONROE, LA.

Sign on 6:05 a.m.; Religious music 6:15 a.m.; Missionaires 6:30 a.m.; Negro County Agent 6:45 a.m.; Oral Roberts 7:30 a.m.; Morning Mediations 8:11 a.m.; Voices of the South, 8:30 a.m.; 9:05 a.m. Bible Class; 10:05 a.m. Protestant Hour. News, swing music and sports throughout rest of broadcast day. Sign off Midnight.

KWCL—1280 KC
OAK GROVE, LA.

Sign on 7 a.m.; gospel music, news and sports; religious services; Sign off 6:30 p.m.

KNZN—1310 KC
WEST MONROE, LA.

Sign on 6 a.m.; 6-12 religious and gospel programs; from noon until 6 p.m. sign off Bob Kidd's alltime favorites; News on the hour.

KMLB—1440 KC
MONROE, LA.

Sign on 6 a.m.; 8:15 a.m. Christian Science; 10 a.m. Church service; noon Voice of Truth; 1:05 p.m. Monitor; 5:45 p.m. Bob Considine; 10 p.m. Hour of Decision; Sign off midnight; Local news on the '55.

KVOB—1340 KC
BASTROP, LA.

Sign on 6:30 a.m.; Hymns, music sports and news on the hour; Sign off 7 p.m.

KLPL—1050 KC
LAKE PROV., LA.

Sign on 7 a.m.; Church services, Hymns, news; Sign off 6:30 p.m.

KTDL—1470 KC
FARMERVILLE, LA.

Sign on sunrise; Sign off sunset; Musical Variety; News on the Hour; 12:15 p.m. 15 Minutes News; County Agent 12:30.

ROYAL FAMILY VIGIL

Greece Mourning King Paul's Death

ATHENS, Greece (AP)—King Paul's body was placed in state Saturday in the ceremonial hall of the Athens Palace, where his son Constantine took the oath of succession Friday night.

The sympathy of a grieving nation and friends around the world kept company with the royal family in a vigil near the departed monarch that is to last through the weekend.

Monday the body will be taken to the Metropolis, the Greek Orthodox cathedral of Athens, to lie in state for three days before burial Thursday.

Among the first foreign chiefs of state to arrange to attend the funeral was King Frederik IX of Denmark, whose daughter Anne-Marie, 17, is the fiancee of King Constantine, 23. Others included King Baudouin of Belgium, King Olav V of Norway and King Gustaf VI Adolf of Sweden.

A black-curtained hearse bore King Paul in death on his last journey into the city he so loved in life.

Accompanying the hearse on the 16-mile route from the Tatoi Palace was an eight-car motorcade bearing members of the family and Danish Princess Anne-Marie. There were reports, without confirmation, that Constantine and Anne-Marie may marry this year, advancing a wedding they originally planned for January 1965.

The route of the cortege was lined with people, many openly sorrowing at the passage of the man who died at 62 Friday of complications following an operation for stomach ulcers. Paul had been in the 17th year of his reign.

Queen Mother Frederika, who leaned over and kissed her husband on the forehead when the attending physician pronounced him dead, rode with her son, now the world's youngest reigning monarch.

An aged, white-haired woman —her face contorted in grief—sobbed, "My king, my king," and fell in a faint on the street.

The palace's Evzone guards, skirt-wearing mountain soldiers, stood at attention with rifles held muzzle downward in sign of mourning. National mourning is decreed for 90 days.

Flags will fly at half-staff, servicemen will wear black arm bands and government stationery will be edged in black for that period.

The royal family will be in mourning for six months. Though it is known the Greek court is eager to have a new reigning queen as soon as possible, the mourning period would prevent marriage of Constantine and Anne-Marie before September.

Palace sources said that moments before the king died a candle standing near a nicon of the Virgin Mary that had been placed near his bedside suddenly flickered out.

Burial will be at Tatoi in a grassy glade near the palace chapel, in sight of other family tombs.

Flags were half-staffed in many nations for the Orthodox monarch. Vatican City joined in this observance.

Pope Paul VI telegraphed Constantine: "We commend to divine mercy the soul of your father and we assure you and your mother of our participation in the mourning of the royal family and Greece."

FALSE TEETH Hurt..Slip
This Amazing Soft Cushion Placed Here
HELPS GIVE YOU A TIGHT FIT FOR REAL COMFORT! OR YOUR MONEY BACK
does not become part of your plate
EZO DENTAL CUSHIONS At All Drug Counters

THE HOUSE OF THE WEEK

Semi-Formal Nook Could Start New Housing Trend

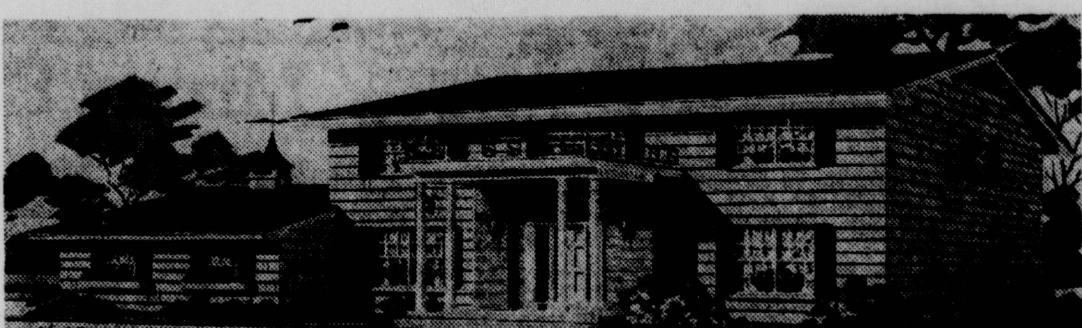

CLASSIC COLONIAL: This fine traditional home contains four (or five) bedrooms. It's main attraction — an innovation in current housing — is a "conversation pit" two steps below the living room which lets you save wear and tear on the formal furnishings but still enjoy the pleasant surroundings.

CONVERSATION CORNER: This innovation might become the newest trend in home design. It is a semi-formal area convenient to the kitchen and recreation room, and adjoining the formal living room.

FLOOR PLANS: This arrangement is perfectly attuned to current living requirements. Note the abundance of closet and storage space; the attention given to informal daily living; the luxuriousness of the sleeping areas. The garage doors may be located on the front if the size of the plot prohibits side entry.

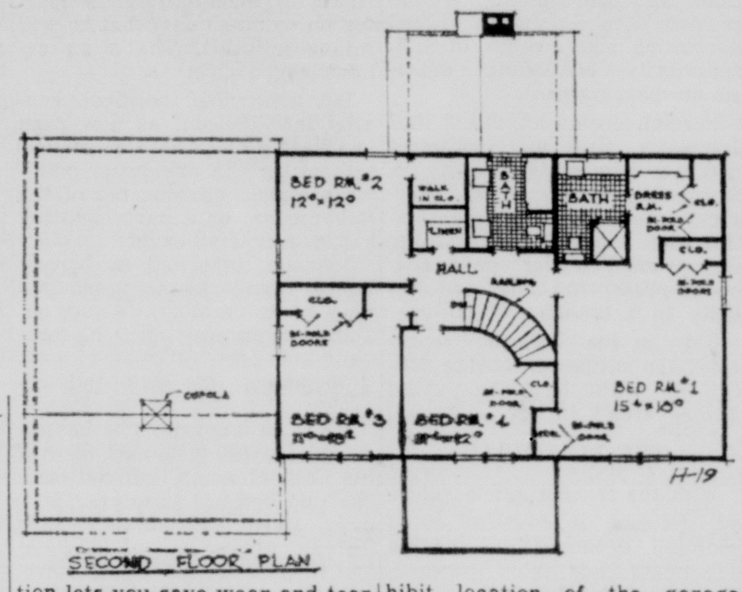

A full study of this architect-designed House of the Week may be obtained by writing THE HOUSE OF THE WEEK, c-o the Monroe Morning World, Monroe, La., and enclosing 50 cents to cover cost of handling and mailing. Please specify House Plan H-19.

A "Conversation pit" tucked in the corner of the living room of this classic two-story home so successfully fills a need of present day living that the idea might well become the newest housing trend.

It provides a nook that's neither totally formal nor totally informal — precisely what has been needed ever since the emergence of the family room which brought rather severe, and not altogether satisfactory, changes in America's living patterns.

Architect Herman H. York, who designed this fine traditional home as H-19 in the House of the Week series, explains his innovation:

"The family room never was intended to completely take over the function of a basement rumpus room, but that's what has happened in many cases. Nor was it designed to eliminate all use of the living room, but there are many families who never even go into the living room any more.

"This 'conversation pit,' as I call it, provides a place for relaxing, reading, TV viewing and the like, which is apart from the living room but still a part of it."

In other words ,this innovation lets you save wear and tear on the good furniture — something the family room originally was designed to do — but still allows you to enjoy the pleasant surroundings.

The house also has a first floor informal room, one which customarily would be designated the family room. But York calls it what it actually is: a recreation room. He doesn't underestimate it's importance (indeed he selected it instead of the living room as the location for the fire place) but he recognizes it is not, at least as far as the adults in most families are concerned, the total answer to informal yet gracious living.

The house contains a basic area of 1,686 square feet, the first floor living area. There are 1,205 square feet of living area upstairs. The garage adds 452 square feet. Over-all dimensions are 64'4" wide by 45'8" deep.

ADDITIONAL DETAILS

In all his designs York seems to agree with the poet who spoke of "the beauty of simplicity."

This house has the uncluttered elegance of colonial design. There is a minimum of brick accenting the wood and wrought iron portico at the formalized main entrance. The balance of the exterior is finished in wood shingle, either sawn shingles or lightweight shakes. York recommends natural shingles with white trim and shutters; the brick provides all the additional color needed.

Complementing the angled forms of the exterior are the graceful curves carefully designed inside.

A curved stairway with a plant arrangement in front graces the foyer. Opposite it, the wall of one of the two coat closets also is curved. Another curve is used at the two-step entrance to the conversation pit from the living room, a thoughtfully subtle continuation of the theme.

A large powder room located behind the staircase is easily accessible from all major downstairs living areas. The second downstairs bath, complete with stall shower, also is ideally located. It allows the adjoining spare room to be a self-contained overnight guest suite, and it also is convenient to the terrace. Its shower would be especially appreciated if a backyard pool ever is added.

The housekeeping area is a nicely arranged ensemble featuring a step-saving U-shaped kitchen,with breakfast room adjoining on one side and laundry-mud room on the other.

Upstairs, four beedrooms are carefully arranged around a minimum of central hall space. Closet area is abundant in all the rooms, as a glance at the accompanying floor plan will show; there is even a walk-in linen closet.

Should be size of the plot prohibit location of the garage doors on the side (a minimum of 28' of clearance is necessary), they can be placed in front without upsetting the architectural balance.

March Of Dimes Leaders Attend Meet In Dallas

The voluntary health movement unites the health professions with lay volunteers in attacking health problems, March of Dimes leaders were told in Dallas, Tex., according to Mrs. A. G. Adams of Monroe.

Mrs. Adams, executive secretary of March of Dimes, reported the quote from a speech by Dr. A. Roy Tyrer, Jr., spokesman for the American Medical Association at the March of Dimes meet. She attended the meeting of several hundred physicians and other volunteers associated with the health agency in Arkansas, Louisiana, Missouri, Oklahoma and Texas.

She said Dr. Tyrer pointed out that vaccines developed by medical research financed solely through March of Dimes funds have eliminated polio as a public health menace in this country and said there is every reason to anticipate similar success in the health organization's fight against crippling birth defects and arthritis.

The meeting in Dallas was a preliminary to the March of Dimes drive soon to be staged throughout the nation.

Lodge Expected To Resign Post For Candidacy

MANCHESTER, N. H. (AP)—The national chairman of the Draft Lodge for President Committee said Saturday he is certain Henry Cabot Lodge will eventually resign as U. S. ambassador to South Viet Nam and will become an active candidate for the Republican presidential nomination.

At a news conference at Lodge headquarters in New Hampshire, where the nation's first 1964 presidential primary will be held Tuesday, Robert Mullen of Washington said he based his predictions on information received from George C. Lodge, the ambassador's son.

The younger Lodge said later in Boston that he had received no definite advice from his father.

"It is my belief that he will allow his name to remain on the Oregon ballot," Lodge said.

Henry Cabot Lodge's name was one of those placed on the Republican primary ballot by Oregon secretary of State Howell Appling Jr. It will remain on the ballot unless Lodge files a statement with Appling that he is not a candidate.

Lodge's name will not be on the ballot in New Hampshire Tuesday. However, the Lodge committee has been campaigning for write in votes. There is a slate of convention delegates pledged to Lodge on the ballot.

Terzia Veterans Group To Meet

A meeting is scheduled at 7 p. m. Monday in the American Legion Home on Forsythe Avenue of the Leo Terzia Barracks No. 3279 Veterans of World War One, U. S. A. Inc.

The business agenda for the meeting includes setting a date for a fifth district organization, election of delegates to the department convention to be held in June in Crowley, and a report on the quarterly conference which was held in Baton Rouge.

The report on the conference will be made by Barracks Commander Marion E. Dupont, national deputy chief of staff of Veterans of World War One U. S. A. All those interested in helping better the conditions of World War One veterans or their widows and dependents are invited to attend the meeting Monday and join the barracks.

Scouts In Action

In observance of the 54th Anniversity of scouting, several cub packs finished out the month with Blue and Gold banquets. Pack 232, sponsored by St. Paul's Methodist Church, held its banquet at the Paragon with 90 boys and parents in attendance.

Cubs of Den 2 and Den Mother Mrs. Bill Briggs, conducted the opening ceremony. Harry LaFoe introduced Ken Booth, who is succeeding his as cubmaster. Special guests introduced were James Moore, committee chairman, and Mr. and Mrs. Alex Lea, institutional representative. Mrs. Russell Rust's Cubs of Den 1 presented a skit.

Achievement awards were given to the following cubs: Ralph Wicker and Bubba Kennedy, bear badges; Johnny Files, Gray Stevens, Stephen Wicker, Grover McMacon Charles Pritchard, Mike Russ and David Hardy, wolf badges; Gene Boggs, lion badge and gold arrow; Rod Guy, lion badge; Brady Moore gold arrow on wolf; Bob Seegers, lion badge. Closing ceremony was led by Mrs. Jack Files, den mother, and cubs of Den 3.

Pack 127, sponsored by Church of Jesus Christ, Latter Day Saints, held its Blue and Gold banquet in the social hall of the church, with Stanley Hayes, cubmaster, presiding.

A special birthday cake ceremony was led by Mrs. Betty Hayes.

William Ober, institutional reprsentative, gave the invocation. Guest speaker for the banquet was Boy Scout Travis Tynes of Troop 127 who spoke on "How Scouting Began." In a special recognition ceremony, a gift was given to Mrs. Marilyn Terry in appreciation for the help she gave in getting Pack 127 started.

Bobcat pins were given to Cub Scouts Bruce Rushing, David Darnell, Wayne Darnell, Teddy Beardon, Patrick Forbito, Butch Wilson and Arthur Dansell. Round-up badges were given to Kenneth Miller, Barry Wayne Parker and David Smith.

The following committeemen were recognized: Paul Tolbird, John R. Duncan, Bill Ober, Walter Crider, Travis Tynes and Dan Caldwell.

The closing song, by Mrs. Betty Smith was "Bless These Scouts." Joe B. Smith gave the closing benediction.

Pack 127 also held a Family Night program recently commemorating the 54th Anniversary of scouting. The Church of Latter Day Saints adopted the scouting program as part of the church program when scouting was only three years old and has continued to give it active support.

Pack 29 held both its Blue and Gold banquet and Pinewood Derby on February 27 at Temple B'nai Israel. The banquet was attended by 115 persons. Jason Johnson and Rabbi Martin Silverman were guests.

Pinewood Derby winner was Rusty Ray of Den 3 and Charles Harris of Den 4 was second-place winner. Design award was won by Kent Birckhead of Den 3.

Jason Johson presented den mother registration cards to Mrs. Robert Szold, Mrs. William K. Harris, Mrs. Hunter Mullis and Mrs. Cliff Ferguson. Cards were also presented to the committeemen. Attendance award was won by Den 1.

William Birckhead, cubmaster gave achievement awards to the followning boys: Donnie Weil, bear badge and gold and silver arrow; Rusty Malone, gold arrow on Bear; Frank Ferguson, bear badge and gold arrow; Kent Birckhead, bear badge; John Martin Guidry, lion and gold arrow; David Salley, bear badge and gold arrow; Tim Cain, silver arrow on bear; Jim Bluck, four silver arrows on wolf; Charles Harris, Charles McKenzie, Allan Shurr, Gates Goza, Stanley Sheppard and Bobby Bartlett, wolf badges.

LBJ Discusses Talk Possibility With De Gaulle

WASHINGTON (AP) — President Johnson said Saturday he would be glad to meet with President Charles de Gaulle of France any time satisfactory arrangements are made and "something can be worked out between us."

As for Soviet Premier Khrushchev, Johnson said he sees no reason for a personal meeting at this time.

He said he would welcome a meeting with Khrushchev if there were matters which could be best handled in that way, but he regards communications between himself and the Soviet chief as adequate at this time.

Johnson Happy With Present Popularity Poll

WASHINGTON (AP) — Although President Johnson has fended off questions about his taken-for-granted nomination as Democratic presidential standard-bearer, he smilingly took note Saturday of his public popularity ratings.

A questioner at Johnson's news conference asked for comment on Republican statements that the recent Senate vote against curbing beef imports would damage Democratic chances in November—that the polls would show the vote will hurt Johnson in the West.

WHERE TO FIND IT

Use this handy index to quickly locate 'what you are looking for in the WANT ADS.

(1) Legal Notices
(2) Lodge & Club Notices
(3) Card of Thanks
(4) In Memoriam
(5) Monuments & Cem. Lots
(6) Nurseries & Child Care
(7) Personals
(8) Lost & Found

AUTOMOTIVE
(9) Franchised Dealers
(10) Automobiles For Sale
(11) Trucks For Sale
(12) Trailers — Mobile Homes
(13) Accessories, Tires, Parts
(14) Auto — Truck Repairs
(15) Automobile Loans
(16) Motorcycles & Bicycles
(17) Wanted — Automotive

BUSINESS DIRECTLY
(18) Business Services
(19) Professional Services
(20) Repairs
(21) Appliance Repairs
(22) Painting, Papering, Deco.
(23) Heating Plbg., Roofing
(24) Moving — Storage
(25) House Moving
(26) Cleaning — Laundering

EMPLOYMENT
(27) Help Wanted, Female
(28) Help Wanted, Male
(29) Help Wtd. Male-Female
(30) Salesmen — Agents Wtd.
(31) Work Wanted, Female
(32) Work Wanted, Male

FINANCIAL
(33) Business Opportunities
(34) Money To Loan

SCHOOL — INSTRUCTIONS
(35) Instruction Classes
(36) Private Instruction
(37) Correspondence Schools
(38) Trade Schools

LIVESTOCK
(39) Dogs, Cats, Pets
(40) Cattle, Livestock
(41) Poultry & Supplies

MERCHANDISE
(42) Articles for Sale
(43) Articles for Rent
(44) Household Items
(45) Bargain Counter
(46) Musical Merchandise
(47) Television
(48) Business & Office Equip.
(49) Sporting Goods
(50) Boats & Accessories
(51) Water Wells
(52) Bldg. Materials-Services
(53) Machinery & Tools
(54) Farm Equip. & Supplies
(55) Farm & Dairy Products
(56) Seeds, Plants, Supplies
(57) Good Things To Eat
(58) Auction Sales
(59) For Sale or Swap
(60) Wanted To Buy

REAL ESTATE FOR RENT
(61) Furnished Apartments
(62) Unfurnished Apartments
(63) Furnished Houses
(64) Unfurnished Houses
(65) Rooms With Board
(66) Rooms Without Board
(67) Business Places
(68) Office & Desk Room
(69) Farms & Acreage
(70) Lake & Suburban Prop.
(71) Area Property

REAL ESTATE FOR SALE
(73) Business Property
(72) Wanted To Rent
(74) Farms & Acre
(75) Houses
(76) Lots
(77) Lake & Suburban Prop.
(78) Area Property
(79) Real Estate, Sale or Trade
(80) Wanted Real Estate
(84) Home Improvement
(85) Building & Contracting

DIAL FA 2-5161
The WANT AD NUMBER

Count 5-Words Per line
Minimum Ad 2 Lines

7 Days	22c Per Line
4 Days	25c Per Line
1 Day	40c Per Line

Commercial Rates On Request

BOTH BY MAIL AND CARRIER SUBSCRIPTION RATES THE SAME

ONE MONTH	$1.60	$1.25	.45
ONE YEAR	$19.20	$15.00	$5.40

Combination
WORLD and NEWS-STAR with SUNDAY

ONE MONTH	$2.75
ONE YEAR	$33.00

NEWS-STAR WITH SATURDAY AND SUNDAY WORLD

ONE MONTH	$1.60
ONE YEAR	$19.20

NEWS-STAR (5 DAYS A WEEK)

	Daily and Sunday	Daily Only	Sunday Only
ONE MONTH			$1.10
ONE YEAR			$13.20

For the Protection Of Our Readers And Advertisers!

Close censorship is exercised over ALL ADVERTISING (Classified or Display) accepted for publication in this newspaper.

We never knowingly publish advertisements that are untruthful or fraudulent — and detrimental to the best interest of our readers. All advertisements are accepted for publication on the premise that they are factual, that products advertised are properly described at the advertised price and will be willingly sold to the customer at the price and conditions in the advertisement.

If any reader ever encounters anything other than faithful compliance with these conditions, we would appreciate your calling or writing the—

BETTER BUSINESS BUREAU
MONROE DIVISION
416 GRAMMONT ST.
PHONE 325-7103
MONROE, LOUISIANA

of which this newspaper is an active supporter, or call or write, Advertising Manager, Monroe News-Star—World

Monroe News-Star—World

ANNOUNCEMENTS

ANNOUNCEMENTS

NOW OPEN
HEBERT'S SPORTS CENTER
2106 North 7th, W.M.
Notice Fishermen:
LIVE BAIT, OPEN 3 A.M.
We handle nationally known brands of fishing, athletic, and other equipment.
387-0517

ANNOUNCEMENTS

6 CHANNEL TV-FREE INSTALLATION VIDEO, INC. FA 5-4658

MONROE TRAVEL SERVICE NO COST TO CLIENTS— FA 2-1691

(3) Card of Thanks

Memorial Park Cemetery
SIX GRAVE plot, Lot No. 165 in Acacia Hill (Masonic) section, $60 per grave lot. Ray Fleetwood, Route 1, Box 74, Montgomery, Texas.

We wish to express our appreciation for the many acts of kindness and expressions of sympathy and condolence extended by our friends and neighbors during the recent death of our loved one. All have our everlasting gratitude.
The Jim Arrant Family

(5) Monuments & Cem. Lots

6 GRAVE plot, $250. Hasley Cemetery West Monroe. FA 2-0711 or FA 3-2145.

CHOICE 6 space lot, Pine Crest Memorial Park Cemetery. $690 value, will sell $350 cash. W. T. Magee, 4476 Youree Dr., Shreveport, Ph. 868-6365.

CHOICE 6-space lot, Pine Crest, Memorial Park Cemetery. Value $690.00. Will sell $500.00 cash. Contact W. T. Magee, Shreveport 868-6365.

(6) Nurseries & Child Care

WILL keep child in my home in W.M. Age 2 - 6 desired. 322-6233.

JUST LIKE HOME. Good food, loving care. CLARK'S NURSERY, W.M. 387-0890; FA 2-5583.

WILL KEEP children in my home in W. M. FA 2-8574.

ROMPER ROOM, city and state approved, college area. Ph. FA 5-3111.

CLARK'S NURSERY near country club, W.M. Expert child care. 387-0890; FA 2-5583.

LAKESHORE and College area. Child care by hour, day or week. FA 3-9856.

HOME ATMOSPHERE, experienced child care, near W. M. High. Ph. 325-8341.

(7) Personals

ORDER EARLY
GRAND FLORAL
EASTER FLOWERS

RELIABLE baby sitter, High School student, references exchanged, FA 2-6713 after 3:30.

HOME Sewing of any kind. 323-7939.

WILL do ironing in my home. FA 3-5734

ALTERATIONS, all kinds. Mrs. Smith. Call FA 5-6615; FA 3-1711 Tue. & Thurs.

TAILER MADE slip covers, drapes, upholstering. Mrs. Martin. FA 2-6046.

BEAUTY COUNSELOR
1709 ROYAL Ave. FA 2-7512

INCOME TAX
Federal and State - $5 up
H. & R. BLOCK
Nation's Largest Tax Service
105 Louisville Ave. 387-0986

IF YOU DRINK that's your business; if you want to quit that's our business. Write us, secretary, Alcoholics Anonymous, P. O. Box 309, Monroe, La.

(8) Lost & Found

LOST gold tone leather wallet, important papers. Reward. FA 3-5257.

LOST One 15 in. tire, wheel and hub between W.M. and Cutoff. Ph. 322-7362.

FREE "FOUND" ADS
As PUBLIC SERVICE TO ITS readers the NEWS-STAR — WORLD publishes Found classified ads up to 20 words for three days FREE if you find lost pets, keys, etc., call FA 2-5161 and Place a "Found" ad without cost to you. NOTE: This offer DOES NOT APPLY to lost ADS."

(9) Franchised Dealers

OVERDRIVES
For All Model Jeeps
HATTEN MOTORS
509 N. 2nd., Monroe FA 2-4436

FIAT OWNERS
SERVICE AND PARTS
A & B Foreign Car Parts
Service, parts for all foreign cars
2001 Roselawn Ave. Ph. 325-1731

TWIN CITY PONTIAC
Authorized Pontiac-Tempest Dealer
1909 Louisville Ave. FA 5-4657

(10) Automobiles For Sale

1962 INTERNATIONAL Travelall 9 passenger, V-8 motor, standard transmission, air conditioned, heater, radio, white side wall tires. Low mileage. Only, $1695.
Scott Truck & Tractor
720 DeSiard St. FA 2-4432

'54 BELAIR Chev, 4 dr, excellent condition and tires. $325. 2720 Point Dr.

CLEANEST '54 Chevrolet in town, 6 cyl. automatic. $350. Westside Texaco. 601 Cypress, W.M. 322-9410.

1960 KARMAN Ghia. $1295. Radio, air conditioned, very clean, 100 Larche Dr. (Parkwood), W.M. FA 5-2859.

FARMAR BROS. DODGE
SALES & SERVICE 310 Walnut St.

BY OWNER 1963 Pontiac Tempest Lemans sports coupe, bronze exterior with white leather interior, bucket seats, factory air, 326 V-8 engine, 3 speed manual shift, 12,000 miles. FA 5-6881, after 5 and week-ends 373-1742.

AS LOW AS NO DOWN PAYMENT
SINCLAIR USED CARS
1612 South 2nd FA 3-3807

25 YRS. SALES & SERVICE
OLCOTT MOTORS, INC.
211 N. 2nd St. FA 2-3188

'59 OLDSMOBILE Super 88. Loaded. Power steering, power brakes and air. 4-dr. Sedan. A real buy at $895.
TARPLEY'S USED CARS
413 N. 2nd St. Ph 323-5301, FA 3-9214

1959 CADILLAC, 4 dr. hardtop. $1295.
1957 PONTIAC, 2 dr. sedan. Perfect. $495.
1958 MERCURY, 4 dr. hardtop, extra good. $595
PICK'S USED CARS
CR. Jewel & Nat. W.M. Ph. 322-9277

1957 MERCURY 4 dr. radio, heater, $295. $50 down, balance financed. FA 5-7120.

1955 FORD V-8, standard, only $195. Can be financed. Motel Shell, 2107 Louisville. Ph. 387-1920.

1962 FORD Galaxie, all power, factory air, new tires, extra clean, 21,000 miles. $1595. Phone 323-5731 days, 325-8813 nights or weekends.

ONE OWNER, 1963 Dodge Dart. Take up notes. 325-9129.

BY OWNER, 1957 Plymouth, Sports Surburban Station Wagon, $495. FA 2-5989.

'60 FALCON, SHARP $495.
'59 FORD, Country Sedan $495.
'57 CHEVROLET, Bel Air, 4-Dr. Ht. $495.
WE WILL TRADE FOR ANYTHING
West Monroe Used Cars
Cor. of Natchitoches & Cypress. FA 3-4716

'53 BUICK, radio and heater. $100. 601 Cypress, W.M. Ph. 322-9410.

1952 CHEVROLET, radio, heater, good motor, $150 Cash. 373-0735.

'63 CHEVROLET Impala 4-dr. hardtop, V-8 automatic, factory air. 10,600 actual miles. Local one owner. Guaranteed $2495.
MANY more clean used cars to choose from. Shop our lot with confidence. 14 years same location.
Griffin-Loftin
"Only The Finest"
North 2nd at Louisville

1958 MERCEDES-BENTZ
4 door, leather seats, fine German radio, low mileage. $1,200.
FA 3-4478

'47 FORD coupe, excellent shape, new Firestone mud tires, FA 5-8060 after 5.

1958 BISCAYNE Chevrolet, 6 cylinder, straight drive. Excellent condition. $595. Ph. 325-5181.

$25 CASH if you can find a better 1956 Mercury for $250. FA 2-4270.

1961 CHEVROLET CORVAIR "500" 4-door sedan. New tires. Real clean and one owner. $945.
Scott Truck & Tractor
720 DeSiard St. FA 2-4432

BY OWNER. Universal Jeep. Factory cab and heater. Ph. FA 5-5596.

'60 CHEV. Straight drive, Air $895.
Ouachita Motors
201 Pine FA 5-6431

'63 CORVAIR $1175
'62 CADILLAC $3350
'62 OLDS, Power, Nice $1995
'60 PONTIAC Wagon, Loaded $1295
'63 OLDS, Loaded $2695
'57 CHEVROLET, Real Nice $695
'62 FORD, ½ ton Truck $1195
FEEBACK MOTOR CO.
1701 N. 7th, W.M. FA 3-1307

1949 PLYMOUTH, radio, heater, dependable transportation, $130. FA 2-957-

AUTOMOTIVE

(10) Automobiles For Sale

PRIVATELY owned 1963 Pontiac Star Chief 4 dr. hardtop; air conditioned; power brakes and steering; 16,000 miles. Original cost $4,500. Will take $2,895. Can finance. FA 3-6102.

1959 CHEVROLET Wagon, Kingsbrook, 9 passenger, good body and inside, power steering and brakes, new tires, mechanical condition all good, $575. Ph. 325-7149

LIKE NEW 1962 Volkswagen. $1195 or assume loan, $795. Will take cash or older car as equity. 373-0731.

'61 DODGE Dart 2-door, 6 cylinder, standard shift. Extra clean. 20,000 actual miles, $750, Ph. 322-2410.

1960 FORD Galaxie, 4 door, radio, heater, power steering and brakes. Special, ... $985.
TERRY'S
2628 DeSiard FA 3-3504

1959 FORD Country Sedan Station Wagon, $595, FA 2-2533.

'55 FORD 2-dr. V-8 straight drive. Weekend special $145
DUFFEY & HEARD USED CARS
501 North 2nd St. Ph. 322-7147

1956 CHEVROLET, new V-8 motor, new white wall tires, shift in floor, fire engine red finish. Perfect. Must see.
Central Auto Sales
1919 Cypress, W.M. FA 3-4943

STAGG'S AUTO & WRECKING YARD
1940 FORD Coupe $195
1951 PLYMOUTH $85
900 Washington St., W.M. FA 5-9051

1955 CHEV. V-8 straight shift $125
1960 DODGE station wagon 4 dr. $795
Mid South Motor Co.
Winnsboro Rd. Ph. 387-1791

1961 TRIUMPH TR-3, local one owner, $1255, 12,000 miles. FA 2-5351.

'59 CHEVROLET Bel Air 4-door $895
SULLIVAN MOTORS
"The Best For Less"
3210 Cypress, W.M. 387-2040

CLEAN used cars
HILL MOTOR CO.
513 Louisville FA 3-4058

'58 CHEVROLET Bel Air 4-dr. Original one owner. Real sharp .... $695.
MONROE AUTO SALES
1301 Louisville Ave. FA 3-0786

1954 MERCURY all power and air. Excellent condition. Ph. 323-5512 or 325-5181.

Auto Bargains

1964 Plymouth Fury. 2 dr. hardtop. Radio, heater, 4 on the floor. $2595 or responsible party may assume notes.

1962 Galaxie "500", 4 dr. extra clean. $1395 or assume notes.

1963 Plymouth Valiant, 4 dr. one owner, low mileage. $1395.

Phone FA 5-6851

BY OWNER, extra clean 1957 Cadillac sedan Deville, air conditioned, full power, good tires $695. FA 3-2934 or 281-5293 Bastrop.

'58 PLYMOUTH Belvedere convertible. New tires, new top. Extra clean. Only $395
L & M MOTORS
1001 South 2nd St. FA 5-0752

UNUSUAL buys in Model "A" and Model "T" Fords. Also old Chevrolets. One 1931 Buick, straight 8, like new. New and used parts for old cars. FA 3-8041, P. O. box 345, Monroe. All Ford parts, 8 miles out Ark. Rd. from U.S. 80 bridge.

1946 PLYMOUTH 4-dr. Very good condition. See at 2313 Duval $115. FA 5-8046.

CONVERTIBLE TIME
1959 IMPALA
Chevrolet, Convertible. Radio, Heater, New top, white wall tires, fender skirts. EXTRA SHARP.
$1095
TOMMY'S USED CARS
2001 Cypress, W.M.
FA 5-9179 FA 3-9833

1957 FORD station wagon, 6 cyl. $295
1954 FORD ½ ton $245
SQUARE DEAL MOTORS
1000 Winnsboro Rd. FA 3-9677

'58 CHEVROLET 4-Door with economical 6 cylinder and Straight Drive Transmission. Beautiful turquoise and ivory finish with matching interior. EXTRA CLEAN .... $695.
HESTER MOTORS
701 Louisville Ave. Phone 322-6669

'63 RAMBLER "440 H" American 2-door hardtop. Red and white finish with red interior, floor shift, overdrive. Real clean and guaranteed .... $1495.
'59 FORD Galaxie. V-8, atuomatic. SHARP! .... $795.
SEVERAL clean cheap cars and trucks to choose from. Shop our lot.
Anderson's
1318 DeSiard St. FA 3-6412

Weekend Special
'60 CHEVROLET 4-dr. 6 cylinder straight drive, radio and heater. Beautiful jet black finish with matching original interior. One owner, low mileage. Sharp .... $995.
STANDARD MOTORS
100 Louisville Ave. FA 5-5322

TWO CADILLACS '53 models 4 dr., good for the money $250 and $295. air cond. radio. Brennan Utilities.

'61 OLDSMOBILE. Loaded ...... $1695.
'61 FALCON 4-dr. clean .... $895.
'50 FORD. A good one .... $150.
JACKSON MOTORS
320 North 4th St. FA 3-2294

MUST sell, American station wagon, excellent condition, automatic transmission, radio. 325-7757 after 5 P.M.

'57 CHEVROLET 4-door hardtop. V-8 automatic. Nice $795
PAILETTE'S USED CARS
417 Washington FA 3-5910

1959 CHEVROLET El Camino, standard shift, original paint. Boat rack on top. One owner, low mileage. .... $995.
ADAIR G.M.C.
3103 Louisville Ave. FA 3-4432

'57 FORD V-8 Station Wagon. Automatic transmission. Excellent condition. $495. 322-9666.

1957 CHEVROLET ½ ton, 1957 Belair, 1956 Ford. Ph. FA 3-1533.

9 PASSENGER '53 Ford Station Wagon, new motor, new tires. Will trade for pickup truck of equal value. FA 3-9815.

'57 CADILLAC DeVille, 4-door sedan; clean, 51,000 actual miles. Good condition. FA 3-5638.

(11) Trucks for Sale

'57 FORD ½ ton pickup with pipe racks. Excellent condition. Call FA 5-7581 weekdays between 8 and 5 p.m.

'63 CHEVROLET pickup; low mileage. FA 2-4522.

'52 CHEVROLET Pickup. Extra nice. Only $25 down.
L & M MOTORS
1001 South 2nd St. FA 5-0752

'50 GMC ½ ton pickup. Priced right, Rebuilt motor. FA 5-3919, FA 3-2477.

'52 GMC pick-up. Runs good. $150. Westside Texaco. 601 Cypress, W.M. 322-9410.

1957 FORD pick up, V-8. Excellent condition. 323-5512 or 325-5181.

CLASSIFIED DISPLAY

1952 WILLYS JEEP
Station Wagon, 4 wheel Dr. Radio, Heater, mud grip tires all round. Ideal Hunting or Fishing Vehicle.
$685
HATTEN MOTORS
509 N. 2nd, Monroe FA 2-4436

FRED ANDING

Of Ryan Chevrolet who was recently awarded the "DISTINGUISHED SALESMAN AWARD" trophy, wants to express his appreciation to his many customers and friends for making this award possible. Fred is known for giving good deals on the fine cars at Ryan Chevrolet. Come by and see him!

FRED THOMPSON
New Car Salesman
At
Twin City Pontiac

Urges his friends and customers to hurry on down to "Wide-Track Town" . . . Fred will trade your way on the Fabulous New Pontiac for '64! Any down payment and terms your credit justifies. See or call Fred at
1909 Louisville Ave. FA 5-4652

TWIN CITY PONTIAC'S
Service Dept.
AIMS . . .
To Please!

See Twin City For A Spring Check-Up On Your Car . . .

Best time to stop those "Little Troubles" in your car is before they grow into big ones! Don't take chances. Let us check your car today for trouble - free driving.

See Charles Bardin
Service Manager
TWIN CITY PONTIAC
1909 LOUISVILLE
FA 5-4652

1960 CADILLAC
Fleetwood, 4-Dr. Full power, air conditioned. Radio, Medium green finish. New tires. Many other Cadillac extras. Locally owned.
$2595
HATTEN MOTORS
509 N. 2nd, Monroe
FA 2-4436

HAVE CASH WILL LOAN
DIAL DENNIS FOR
DOLLARS 325-2367
Quick loans on Autos, Pickups, Furniture or Real Estate. Car payments reduced no matter whom you owe. At-The-Door Parking.
Dennis Finance Co. Inc.
North 3rd at Arkansas

1964
STUDEBAKER

SYMBOL OF
SUPERIORITY
STUDEBAKER
N. 4th & Washington
Phone FA 5-4695

BOB MOSELEY
Joins
BROWN-RIVERS SCOGIN
Sales Force

Bob is an experienced, well qualified auto salesman. He extends a personal invitation to all his friends and customers to come in and test drive a Total Performance Ford at BROWN-RIVERS-SCOGIN, 1201 Louisville Ave.

Save up to

$125.

through the State Farm "CAR FINANCE PLAN"

Here's how you may save when you buy your next car through the State Farm "Car Finance Plan." You save on financing with the low-cost auto loan I'll help you arrange through a co-operating bank. And you'll get economical State Farm Mutual automobile insurance. For complete details call me today!

STATE FARM INSURANCE

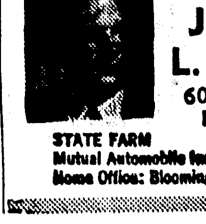

JIMMY L. TERRY
601 N. 4th St.
FA 2-2450

STATE FARM
Mutual Automobile Insurance Company
Home Office: Bloomington, Illinois

ALLSTATE ENGINES
NO MONEY DOWN
On Sears Easy Payment Plan

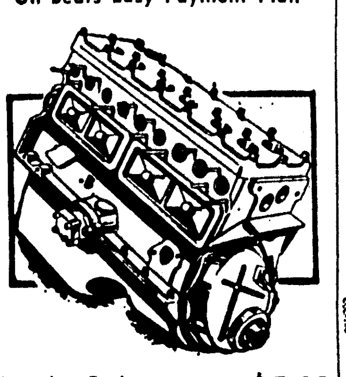

Chevrolet Engines 1942-60 Models $149
Plymouth Engines 1951-56 Models $169
Ford Engines 1949-53 Models $179
Other Makes Available
Exchange Prices Only
SEARS, ROEBUCK
AND COMPANY
1501 Louisville FA 5-1441

FOR QUALITY USED CARS

'63 CHEVROLET Bel Air Wagon. 8 cylinder, facory air. Beautiful tan finish with matching interior. Extra sharp $2495

'63 CHEVROLET Bel Air Wagon. 8 cylinder, straight drive. Beautiful solid white finish with matching interior. This one is extra nice $2295

'63 CHEVROLET Impala 4-door hardtop. V-8 powerglide. Full power and air. Beautiful Turquoise and white finish with matching interior. Real nice $2695

'59 MERCURY Wagon. Equipped with power and air. 9 passenger. Beautiful Canary yellow finish. Bargain priced at $595

'59 FORD Galaxie 2-door hardtop. V-8 automatic. Glimmering black finish with red interior .Extra sharp $995

FRIDAY'S
Used Cars, Inc.
501 Washington FA 5-1283

Rebuilt Motor SPECIAL
$115 UP
Installation Extra
Edwards & Sons Garage
2206 Louisville Ave.
FA 2-4077 FA 3-4238

TWO LOCATIONS . . TO SERVE YOU . .
65 CLEAN USED CARS TO CHOOSE FROM
1401 Louisville Ave.
FA 5-9843

'63 PLYMOUTH, 4 - Dr. V-8 Automatic, Radio, Heater. Solid White. REDUCED $1495
'56 MERCURY, 2-Door. GOOD WORK CAR $295
'60 OLDS, "88", 4-Dr. Sedan. Air and Power. PRICE SLASHED $1295
'59 PONTIAC, 4-Dr. Sedan. Red and white. REAL SHARP CAR $995
'57 CHEVROLET, 4 - Dr. Ht. "ONE OF THE SHARPEST IN TOWN" $795
(6) NICE STATION WAGONS, (Selection of Fords, Chevrolets, Olds and Buicks)
(5) NICE CLEAN Chevrolet Pickups.

301 Cypress, W.M.
FA 5-1268

'62 CHEVROLET Bel Air, 4-Dr. Sedan, 6 cyl. Straight Drive. Radio, Heater $1695
'61 CHEVROLET, Bel Air, 4-Dr. Sedan. NICE CAR .. $1295
'61 SCOUT, 4 Wheel Dr. Heater, Warn Hubs, SPECIAL $1295
'60 FORD, 2-Dr. Sedan .. $895
(3) NICE PICK-UPS TO CHOOSE FROM.

Hutson Bros.
PREFERRED USED CARS

Old And New Friends Welcome!

J. E. WOOD

For Southern Hospitality
And Comfortable Loans
SOUTHERN FINANCE SERVICE
202 Trenton St.
West Monroe, La. FA 5-4366
APPLICATIONS BY MAIL OR PHONE

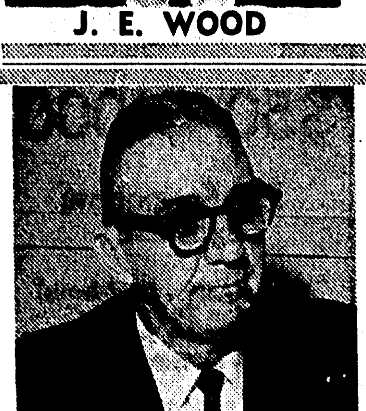

A. T. WHITE says, "You Don't Have To Marry FOR MONEY!
It's Cheaper to
Borrow It From
DISCOUNT CENTER, INC.
124 South Grand St. FA 5-7571
and Repay In Small Monthly Installments.
$50.00 UP, CASH in a FLASH! AUTO-SIGNATURE-FURNITURE

1956 FORD 9 Passenger, Station Wagon. Standard transmission, with overdrive. BETTER HURRY! Only one at this LOW PRICE .. $595

1962 FORD Galaxie, 4-Door. Radio, Heater, Power and air. REAL NICE, ONLY $1795

1962 FORD XL Convertible. Beautiful Red with Kakai top. You will have miles of driving pleasure in this car and at only $1995

1962 CHEVROLET Impala Coupe. Power and factory air. SPECIAL $2295

MILLER'S
THE BEST IN USED CARS
600-604 Cypress, W.M. FA 3-4210; 323-2234

1961 FORD
Fairlane, 4-Dr. Sedan. Full power. Factory air. Automatic, Radio, Heater, white wall tires. 2-Tone white and light blue with matching interior. A Real Nice Car.
$1485
HATTEN MOTORS
509 N. 2nd, Monroe
FA 2-4436

AUTOMATIC TRANSMISSION
Overhaul on Ford-O-Matics, Powerglides and Powerflytes, $65 or less.
ALL OTHER MODELS,
$27.50 plus parts
EDWARD'S
Transmission Service
3808 Breard FA 3-0955

THE BOSS SAYS . . .
Go VOLUME Regardless Of Low Profits!

You'd cry too if you had to sell cars at unheard of Low prices! See any one of these WEEPING Salesmen for YOUR DEAL of the year! From left to right, Fred Thompson, Buddy Banks, Bill Wilson, Nick Conti, C L. Covington, or Rex Robertson.

Volume Plus Low Profit Equals Good Business!
TWIN CITY PONTIAC
1909 LOUISVILLE AVE. FA 5-4652

International All Wheel Drive!
THE BEST TRUCK TO BUY!

THIS ONE HAS PROVEN ITSELF
Now We Present The Other Members Of INTERNATIONAL'S 4-WHEEL FAMILY

Compare the Low, Low Prices in these 4 Wheel Drive Models.

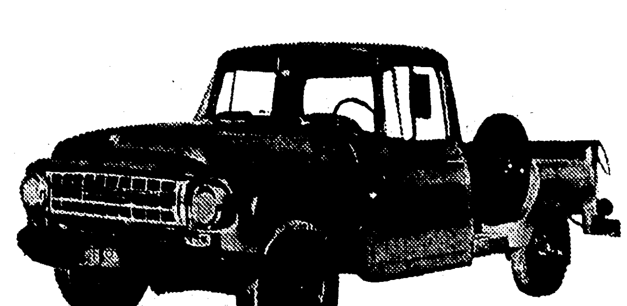

New Light Duty, "1100" Model

Is offered with standard cab on 119 or 131 inch wheelbase for local body mounting; with cab and 7 or 8½ foot regular or BONUS-LOAD pickup or 8 foot stake or platform body! This light duty "1100" offers a choice of six-cylinder and V-8 gasoline engines of all-truck power and wearability.

Come by and inspect this "all purpose" truck. You'll find that it's the one you've been looking for!

6 Passenger Travelette Cab

At right: When 4 to 6-man crews with tools and equipment go on field assignments to hard-to-reach places, the combination of INTERNATIONAL MODEL 1100 (4x4) chassis, 6-man TRAVELETTE cab and pickup or service-utility body is unmatched for convenience and economy. The TRAVELETTE has the same front area as the regular cab, plus a second full-width seat and two extra side doors for ease of entrance.

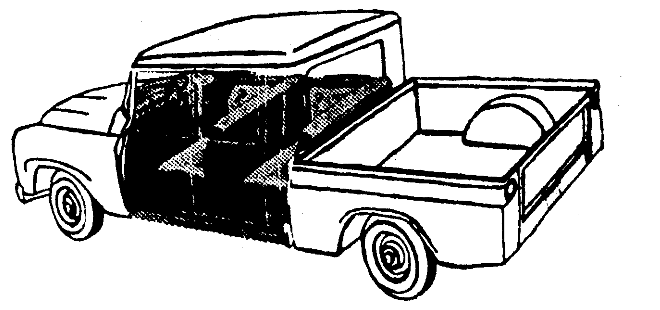

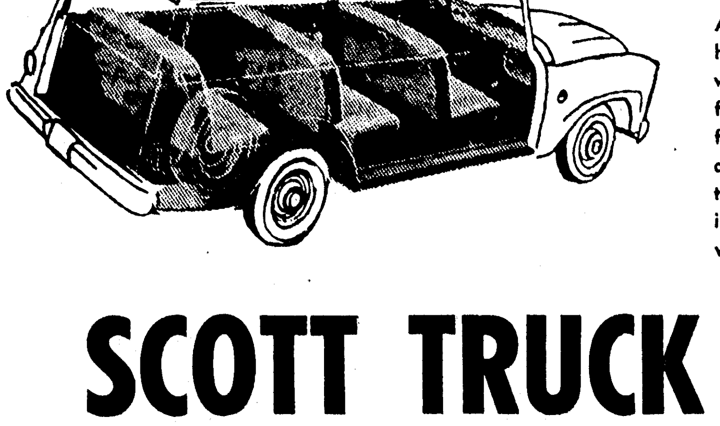

Big Travelall Station Wagon

At left: Much more room inside, greater load-carrying capacity, heavier-duty components, and increased traction of driving front wheels distinguish the four-door Model 1100 (4x4) TRAVELALL from other station wagons. It is offered with one, two or three full-width seats for up to nine passengers. Second and third seats are removable and the second one folds forward. You can't beat this TRAVELALL for combined passenger and moderate load hauling wherever driving conditions may overtax the capacity of other vehicles.

SCOTT TRUCK & TRACTOR

MONROE—RAYVILLE—BASTROP—DELHI—WINNSBORO—ALEXANDRIA

AUTOMOTIVE

(10) Automobiles For Sale

PRIVATELY owned 1963 Pontiac Star Chief 4 dr. hardtop; air conditioned; power brakes and steering; 16,000 miles. Original cost $4,500. Will take $2,895. Can finance. FA 3-6102.

1959 CHEVROLET Wagon, Kingsbrook, 9 passenger, good body and inside, power steering and brakes, new tires, mechanical condition all good, $575. Ph. 325-7149

LIKE NEW 1962 Volkswagen. $1195 or assume loan, $795. Will take cash or older car as equity. 373-0731.

'61 DODGE Dart 2-door. 6 cylinder, standard shift. Extra clean. 20,000 actual miles. $750. Ph. 322-2410.

1960 FORD Galaxie, 4 door, radio, heater, power steering and brakes. Special, ... $985.

TERRY'S
2628 DeSiard FA 3-3504

1959 FORD Country Sedan Station Wagon. $595. FA 2-2533.

'55 FORD 2-dr. V-8 straight drive. Weekend special $145
DUFFEY & HEARD USED CARS
501 North 2nd St. Ph. 322-7147

1956 CHEVROLET, new V-8 motor, new white wall tires, shift in floor, fire engine red finish. Perfect. Must see.
Central Auto Sales
1919 Cypress, W.M. FA 3-4943

STAGG'S AUTO & WRECKING YARD
1940 FORD Coupe $195
1951 PLYMOUTH $85
900 Washington St., W.M. FA 5-9051

1955 CHEV. V-8 straight shift $125
1960 DODGE station wagon 4 dr. $795
Mid South Motor Co.
Winnsboro Rd. Ph. 387-1791

1961 TRIUMPH TR-3, local one owner, $1255, 12,000 miles. FA 2-5351.

'59 CHEVROLET Bel Air 4-door $895
SULLIVAN MOTORS
"The Best For Less"
3210 Cypress, W.M. 387-2040

CLEAN used cars
HILL MOTOR CO.
513 Louisville FA 3-4058

'58 CHEVROLET Bel Air 4-dr. Original one owner. Real sharp ..... $695.
MONROE AUTO SALES
1301 Louisville Ave. FA 3-0786

CLASSIFIED DISPLAY

1952 WILLYS JEEP
Station Wagon, 4 wheel Dr. Radio, Heater, mud grip tires all round. Ideal Hunting or Fishing Vehicle.
$685
HATTEN MOTORS
509 N. 2nd, Monroe FA 2-4436

FRED ANDING

Of Ryan Chevrolet who was recently awarded the "DISTINGUISHED SALESMAN AWARD" trophy, wants to express his appreciation to his many customers and friends for making this award possible. Fred is known for giving good deals on the fine cars at Ryan Chevrolet. Come by and see him!

FRED THOMPSON
New Car Salesman
At
Twin City Pontiac

Urges his friends and customers to hurry on down to "Wide-Track Town" . . . Fred will trade your way on the Fabulous New Pontiac for '64! Any down payment and terms your credit justifies. See or call Fred at
1909 Louisville Ave. FA 5-4652

TWIN CITY PONTIAC'S
Service Dept.
AIMS . . .
To Please!

See Twin City For A Spring Check-Up On Your Car . . .

Best time to stop those "Little Troubles" in your car is before they grow into big ones! Don't take chances. Let us check your car today for trouble - free driving.

See Charles Bardin
Service Manager

TWIN CITY PONTIAC
1909 LOUISVILLE
FA 5-4652

AUTOMOTIVE

(10) Automobiles For Sale

1954 MERCURY all power and air. Excellent condition. Ph. 323-5512 or 325-5181.

Auto Bargains

1964 Plymouth Fury. 2 dr. hardtop. Radio, heater, 4 on the floor. $2595 or responsible party may assume notes.

1962 Galaxie "500", 4 dr. extra clean. $1395 or assume notes.

1963 Plymouth Valiant, 4 dr. one owner, low mileage. $1395.

Phone FA 5-6851

BY OWNER, extra clean 1957 Cadillac sedan Deville, air conditioned, full power, good tires $695. FA 3-2934 or 281-5293 Bastrop.

CLASSIFIED DISPLAY

1960 CADILLAC
Fleetwood, 4-Dr. Full power, air conditioned. Radio, Medium green finish. New tires. Many other Cadillac extras. Locally owned.
$2595
HATTEN MOTORS
509 N. 2nd, Monroe
FA 2-4436

HAVE CASH WILL LOAN
DIAL DENNIS FOR DOLLARS 325-2367
Quick loans on Autos, Pickups, Furniture or Real Estate. Car payments reduced no matter whom you owe. At-The-Door Parking.
Dennis Finance Co. Inc.
North 3rd at Arkansas

1964 STUDEBAKER

SYMBOL OF SUPERIORITY

STUDEBAKER
N. 4th & Washington
Phone FA 5-4695

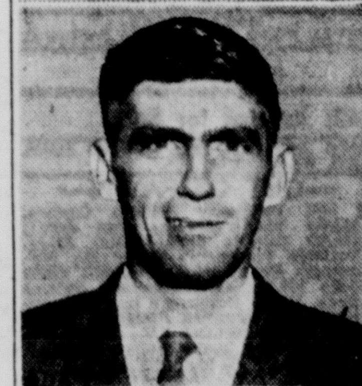

BOB MOSELEY
Joins
BROWN-RIVERS SCOGIN
Sales Force

Bob is an experienced, well qualified auto salesman. He extends a personal invitation to all his friends and customers to come in and test drive a Total Performance Ford at BROWN-RIVERS-SCOGIN, 1201 Louisville Ave.

Save up to

through the State Farm "CAR FINANCE PLAN"

Here's how you may save when you buy your next car through the State Farm "Car Finance Plan." You save on financing with the low-cost auto loan I'll help you arrange through a co-operating bank. And you'll get economical State Farm Mutual automobile insurance. For complete details call me today!

STATE FARM INSURANCE

JIMMY L. TERRY
601 N. 4th St.
FA 2-2450

STATE FARM
Mutual Automobile Insurance Company
Home Office: Bloomington, Illinois

AUTOMOTIVE

(10) Automobiles For Sale

'58 PLYMOUTH Belvedere convertible. New tires, new top. Extra clean. Only $395
L & M MOTORS
1001 South 2nd St. FA 5-0752

UNUSUAL buys in Model "A" and Model "T" Fords. Also old Chevrolets. One 1931 Buick, straight 8, like new. New and used parts for old cars. FA 3-8041, P. O. box 345, Monroe. All Ford parts, 8 miles out Ark. Rd. from U.S. 80 bridge.

1946 PLYMOUTH 4-dr. Very good condition. See at 2313 Duval $115. FA 5-8046.

CONVERTIBLE TIME
1959 IMPALA
Chevrolet, Convertible. Radio, Heater, New top, white wall tires, fender skirts. EXTRA SHARP.
$1095
TOMMY'S USED CARS
2001 Cypress, W.M.
FA 5-9179 FA 3-9833

1957 FORD station wagon, 6 cyl. .. $295
1954 FORD ½ ton $245
SQUARE DEAL MOTORS
1000 Winnsboro Rd. FA 3-9677

CLASSIFIED DISPLAY

ALLSTATE ENGINES
NO MONEY DOWN
On Sears Easy Payment Plan

Chevrolet Engines 1942-60 Models	$149
Plymouth Engines 1951-56 Models	$169
Ford Engines 1949-53 Models	$179

Other Makes Available
Exchange Prices Only
SEARS, ROEBUCK AND COMPANY
1501 Louisville FA 5-1441

FOR QUALITY USED CARS

'63 CHEVROLET Bel Air Wagon. 8 cylinder, facory air. Beautiful tan finish with matching interior. Extra sharp $2495

'63 CHEVROLET Bel Air Wagon. 8 cylinder, straight drive. Beautiful solid white finish with matching interior. This one is extra nice $2295

'63 CHEVROLET Impala 4-door hardtop. V-8 powerglide. Full power and air. Beautiful Turquoise and white finish with matching interior. Real nice $2695

'59 MERCURY Wagon. Equipped with power and air. 9 passenger. Beautiful Canary yellow finish. Bargain priced at $595

'59 FORD Galaxie 2-door hardtop. V-8 automatic. Glimmering black finish with red interior .Extra sharp $995

FRIDAY'S
Used Cars, Inc.
501 Washington FA 5-1283

AUTOMOTIVE

(10) Automobiles For Sale

'58 CHEVROLET 4-Door with economical 6 cylinder and Straight Drive Tranmission. Beautiful turquoise and ivory finish with matching interior. EXTRA CLEAN ..... $695.
HESTER MOTORS
701 Louisville Ave. Phone 322-6669

'63 RAMBLER "440 H" American 2-door hardtop. Red and white finish with red interior, floor shift, overdrive. Real clean and guaranteed ..... $1495.
'59 FORD Galaxie. V-8, atuomatic. SHARP! ..... $795.
SEVERAL clean cheap cars and trucks to choose from. Shop our lot.
Anderson's
1318 DeSiard St. FA 3-6412

Weekend Special
'60 CHEVROLET 4-dr. 6 cylinder straight drive, radio and heater. Beautiful jet black finish with matching original interior. One owner, low mileage. Sharp ..... $995.
STANDARD MOTORS
100 Louisville Ave. FA 5-5322

CLASSIFIED DISPLAY

Rebuilt Motor SPECIAL
$115 UP
Installation Extra
Edwards & Sons Garage
2206 Louisville Ave.
FA 2-4077 FA 3-4238

TWO LOCATIONS . . TO SERVE YOU . .
65 CLEAN USED CARS TO CHOOSE FROM

1401 Louisville Ave.
FA 5-9843

'63 PLYMOUTH, 4-Dr. V-8 Automatic, Radio, Heater. Solid White. REDUCED $1495

'56 MERCURY, 2-Door. GOOD WORK CAR $295

'60 OLDS, "88", 4-Dr. Sedan. Air and Power. PRICE SLASHED $1295

'59 PONTIAC, 4-Dr. Sedan. Red and white. REAL SHARP CAR $995

'57 CHEVROLET, 4 - Dr. Ht. "ONE OF THE SHARPEST IN TOWN" $795

(6) NICE STATION WAGONS, (Selection of Fords, Chevrolets, Olds and Buicks)

(5) NICE CLEAN Chevrolet Pick-ups.

301 Cypress, W.M.
FA 5-1268

'62 CHEVROLET Bel Air, 4-Dr. Sedan, 6 cyl. Straight Drive. Radio, Heater $1695

'61 CHEVROLET, Bel Air, 4-Dr. Sedan. NICE CAR .. $1295

'61 SCOUT, 4 Wheel Dr. Heater, Warn Hubs, SPECIAL $1295

'60 FORD, 2-Dr. Sedan .. $895

(3) NICE PICK-UPS TO CHOOSE FROM.

Hutson Bros.
PREFERRED USED CARS

Old And New Friends Welcome!

J. E. WOOD

For Southern Hospitality
And Comfortable Loans
SOUTHERN FINANCE SERVICE
202 Trenton St.
West Monroe, La. FA 5-4366
APPLICATIONS BY MAIL OR PHONE

A. T. WHITE says, "You Don't Have To Marry FOR MONEY! It's Cheaper to Borrow It From
DISCOUNT CENTER, INC.
124 South Grand St. FA 5-7571
and Repay In Small Monthly Installments.
$50.00 UP, CASH in a FLASH! AUTO-SIGNATURE-FURNITURE

LOOKING FOR A GOOD USED CAR?

1956 FORD 9 Passenger, Station Wagon. Standard transmission, with overdrive. BETTER HURRY! Only one at this LOW PRICE $595

1962 FORD Galaxie, 4-Door. Radio, Heater, Power and air. REAL NICE, ONLY $1795

1962 FORD XL Convertible. Beautiful Red with Kakai top. You will have miles of driving pleasure in this car and at only $1995

1962 CHEVROLET Impala Coupe. Power and factory air. SPECIAL $2295

MILLER'S
THE BEST IN USED CARS
600-604 Cypress, W.M. FA 3-4210; 323-2234

AUTOMOTIVE

(10) Automobiles For Sale

TWO CADILLACS '53 models 4 dr., good for the money $250 and $295. air cond. radio. Brennan Utilities.

'61 OLDSMOBILE. Loaded ..... $1695.
'61 FALCON 4-dr. clean ..... $895.
'50 FORD. A good one ..... $150.
JACKSON MOTORS
320 North 4th St. FA 3-2294

MUST sell, American station wagon, excellent condition, automatic transmission, radio. 325-7757 after 5 P.M.

'57 CHEVROLET 4-door hardtop. V-8 automatic. Nice $795
PAILETTE'S USED CARS
417 Washington FA 3-5910

1959 CHEVROLET El Camino, standard shift, original paint. Boat rack on top. One owner, low mileage. .... $995.
ADAIR G.M.C.
3103 Louisville Ave. FA 3-4432

'57 FORD V-8 Station Wagon. Automatic transmission. Excellent condition. $495. 322-9666.

AUTOMOTIVE

(10) Automobiles For Sale

1957 CHEVROLET ½ ton, 1957 Belair, 1956 Ford. Ph. FA 3-1533.

9 PASSENGER '53 Ford Station Wagon, new motor, new tires. Will trade for pickup truck of equal value. FA 3-9815.

'57 CADILLAC DeVille, 4-door sedan; clean, 51,000 actual miles. Good condition. FA 3-5638.

(11) Trucks for Sale

'57 FORD ½ ton pickup with pipe racks. Excellent condition. Call FA 5-7581 weekdays between 8 and 5 p.m.

'63 CHEVROLET pickup; low mileage. FA 2-4522.

'52 CHEVROLET Pickup. Extra nice. Only $25 down.
L & M MOTORS
1001 South 2nd St. FA 5-0752

'50 GMC ½ ton pickup. Priced right, Rebuilt motor. FA 5-3919, FA 3-2477.

'52 GMC pick-up. Runs good. $150. Westside Texaco. 601 Cypress, W.M. 322-9410.

AUTOMOTIVE

(11) Trucks for Sale

1957 FORD pick up, V-8. Excellent condition. 323-5512 or 325-5181.

CLASSIFIED DISPLAY

1961 FORD
Fairlane, 4-Dr. Sedan. Full power. Factory air. Automatic, Radio, Heater, white wall tires. 2-Tone white and light blue with matching interior. A Real Nice Car.
$1485
HATTEN MOTORS
509 N. 2nd, Monroe
FA 2-4436

CLASSIFIED DISPLAY

AUTOMATIC TRANSMISSION
Overhaul on Ford-O-Matics, Powerglides and Powerflytes, $65 or less.
ALL OTHER MODELS,
$27.50 plus parts
EDWARD'S
Transmission Service
3808 Breard FA 3-0955

THE BOSS SAYS . . .
Go VOLUME Regardless Of Low Profits!

You'd cry too if you had to sell cars at unheard of Low prices! See any one of these WEEPING Salesmen for YOUR DEAL of the year! From left to right, Fred Thompson, Buddy Banks, Bill Wilson, Nick Conti, C. L. Covington, or Rex Robertson.

Volume Plus Low Profit Equals Good Business!

TWIN CITY PONTIAC
1909 LOUISVILLE AVE. FA 5-4652

International All Wheel Drive!
THE BEST TRUCK TO BUY!

THIS ONE HAS PROVEN ITSELF

Now We Present The Other Members Of INTERNATIONAL'S 4-WHEEL FAMILY

Compare the Low, Low Prices in these 4 Wheel Drive Models.

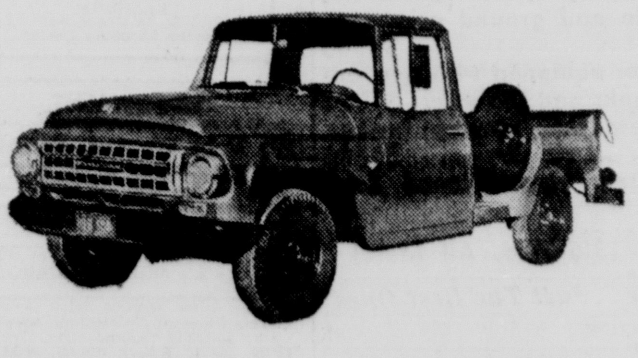

New Light Duty, "1100" Model

Is offered with standard cab on 119 or 131 inch wheelbase for local body mounting; with cab and 7 or 8½ foot regular or BONUS-LOAD pickup or 8 foot stake or platform body! This light duty "1100" offers a choice of six-cylinder and V-8 gasoline engines of all-truck power and wearability.

Come by and inspect this "all purpose" truck. You'll find that it's the one you've been looking for!

6 Passenger Travelette Cab

At right: When 4 to 6-man crews with tools and equipment go on field assignments to hard-to-reach places, the combination of INTERNATIONAL MODEL 1100 (4x4) chassis, 6-man TRAVELETTE cab and pickup or service-utility body is unmatched for convenience and economy. The TRAVELETTE has the same front area as the regular cab, plus a second full-width seat and two extra side doors for ease of entrance.

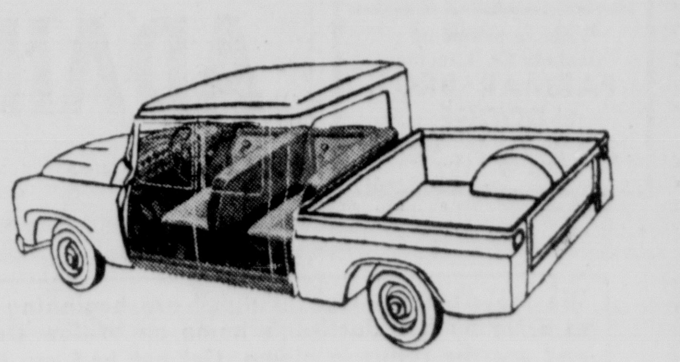

Big Travelall Station Wagon

At left: Much more room inside, greater load-carrying capacity, heavier-duty components, and increased traction of driving front wheels distinguish the four-door Model 1100 (4x4) TRAVELALL from other station wagons. It is offered with one, two or three full-width seats for up to nine passengers. Second and third seats are removable and the second one folds forward. You can't beat this TRAVELALL for combined passenger and moderate load hauling wherever driving conditions may overtax the capacity of other vehicles.

SCOTT TRUCK & TRACTOR

MONROE—RAYVILLE—BASTROP—DELHI—WINNSBORO—ALEXANDRIA

AUTOMOTIVE

(11) Trucks for Sale

Carl's Shell Serv. 713 South 2nd
NEED a good truck at a fair price? Have 3 to choose from: 1957 Chev. ½ ton $595; 1955 Chev. ½ ton, $495; 1956 GMC ½ ton $545. Financing available, call 325-7149.

COMPLETE line of rear ends and transmissions for trucks.
Consolidated Auto Parts
White's Ferry Road, W.M. FA 5-1948

1959 FORD pick-up, 6 cylinder, excellent condition, $650. FA 5-1697

(12) Trailers, Mobile Homes

1963 CHICKA shay, 10x55, reasonable equity, assume notes, 325-5278.

QUALITY NEW & USED TRAILERS
COBB TRAILER SALES
2916 Cypress St., W. Monroe. FA 2-1203

COMPLETE MOBILE HOME SERVICE
SERVICE for oil heaters and parts for trailers. 2806 Cypress, W.M. 323-2763.

ONE BEDROOM, 8x29, A-C, Central heat. $1295. The trade. Ph. 323-2770.

LOOK!!
CAMPER TIME
WE HAVE THEM
ALL PRICES
—also—
USED 1959 Hicks 42 ft., 2 bedrooms, $2195
JERRY'S MOBILE HOMES
1711 Louisville FA 5-8162

PRACTICALLY new 8x36 ft. house trailer. A good deal, cash only. FA 2-6046.

AUTOMOTIVE

(12) Trailers, Mobile Homes

NEW AND USED Mobile Homes-Parts and Service, Open to 8 PM nightly.
FARR'S TRAILER MART
2806 Cypress, W.M. Ph. 323-2763

(13) Accessories, Tires, Parts

GOOD used tires, $2 and up
Monroe Tire Exchange
2008 DeSiard FA 2-1808

LIFE-TIME Mufflers Installed
NEWCOMER TIRE SERVICE—FA 3-0373
OUR NEW ADDRESS 3405 DeSIARD

Complete LINE Parts All Cars
RITTER'S AUTO PARTS
1919 DeSiard Dial FA 2-6377

USED PARTS AND CARS
EARL'S WRECKING YARD
Hwy. 80 W.M. 325-9240

MUD-grip recaps for Jeeps, Compacts and Pickups.
RAY'S TIRE SERVICE
1710 Cypress, W.M. 322-9443

COMPLETE line parts for all make cars, and trucks. 64's and down. Motors, transmission, radios, etc.
NICHOLS WRECKING CO.
Hwy. 80 East, 2 miles Ph. 373-0352

(14) Auto—Truck Repairs

GEN. repairs, tune-up. Anding's One Stop Ser. 1300 Cypress, W. M. 325-9334.

REBUILT MOTORS - GUARANTEED
No Money Down - 24 Mo. to Pay
MONTGOMERY WARD
NO. 2nd & Washington St. FA 3-4451

AUTOMOTIVE

(14) Auto—Truck Repairs

A. S. OWENS WHEEL ALIGNMENT
309 Washington St. FA 2-8721

Heavy Duty Truck & Bus Service
Front & Rear Axle Correction
BROWN RADIATOR & FRAME SERVICE
3007 DeSiard Dial FA 3-1166

ENGINE RE-BUILDERS. DELTA AUTO PARTS, 2311 South Grand St. FA 3-3838.

SIMMONS gives your car a paint job you can treasure for years!
SIMMONS BODY SHOP
3011 Louisville Ave. FA 5-4001

GUARANTEED brake & wheel alignment
LASSITER'S GARAGE
706 Trenton, W.M. FA 3-2088

YOU Pay No More For The Best In Auto Painting From
SUPERIOR PAINT & BODY WORKS
1818 DeSiard St. Ph. 322-3710, 373-1756

FOR Better Performance plus gas mileage let LARRY Tune-Up Your Car.
LARRY'S AUTO SERVICE
312 North 5th St. FA 3-6547

TWIN CITY
TRANSMISSION SERVICE
205 North 5th St. Ph. 325-8632

ALERT AUTO SERVICE
Any make car or truck
Use our Budget Plan
FA 2-2000, FA 5-0723

AUTOMATIC TRANSMISSION HDQT.
PEEK'S AUTO SERVICE
1515 South Grand St. FA 2-5458

EDWARDS & SONS GARAGE
Open 24 Hours Per Day
2206 Louisville FA 5-4071, FA 2-4077

(15) Automobile Loans

AUTO LOANS
Commercial Securities
700 North 2nd St. Dial FA 2-3136

(16) Motorcycles & Bicycles

1961 TR-7 TRIUMPH motorcycle. Ph 322-0535 after 6 PM.

GIRL'S BICYCLES, 24" and 25", good condition. 323-4720 after 6 p.m.

1960 MO-PED Motor Bike. $95. Call FA 5-1301.

CLOSE OUT on Rockford Motor Scooters. First come, first served. 25 per cent off list, 3 only. Firestone, W.M., FA 3-5112.

1958 CUSHMAN Eagle, rebuilt motor and transmission, extras, $125. FA 2-4140.

1957 BSA, 650-CC. Full chrome, $400. 323-1767.

DENNIS THE MENACE By Hank Ketcham

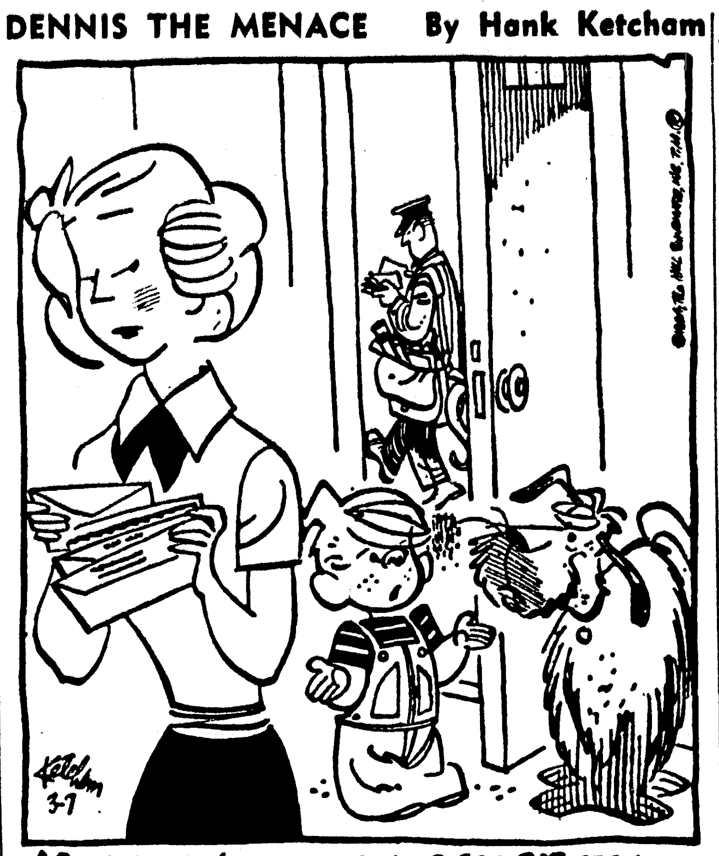

"OH, WELL, WHAT'S THE DIFFERENCE? IF I DID GET A LETTER, I COULDN'T READ IT!"

AUTOMOTIVE

(16) Motorcycles & Bicycles

SACRIFICE, 1961 Harley Davidson motorcycle. Excellent. $600. FA 5-4355.

(17) Wanted—Automotive

Wanted to buy — Old Model Cars
C & M MOTORS
112 Powell Ave. FA 3-9423

BUSINESS DIRECTORY

(18) Business Services

For Printing Delivered On Time
FRANKLIN PRINTERS
117 Hall, Monroe FA 2-7164

Snapp's Upholstery
228 Pargoud Dr. Dial FA 2-1828

References FA 3-9245
CARPET CLEANING
KEN'S CARPET CARE & SERVICE

For Better Printing & Lithography See
Monroe Printing Co.
3217 Louisville Ave. FA 3-8103

(19) Professional Services

BIBLES and books rebound. Book Binding shop, 405 Travis, W.M. FA 2-8435.

INCOME TAX
SERVICE
1711 Roselawn Ph. 325-8422

WE FILE ALL TAX RETURNS. Pick up and delivery service. FA 2-5351.

TUXEDO RENTALS. Unique Cleaners 401 Cypress, W.M. FA 2-1318.

COMPLETE INCOME TAX SERVICE
$5 AND up. Pick up and delivery. Doyle Price, 901 S. 6th, FA 2-6538.

INCOME TAX PREPARED
FEDERAL AND STATE
Andrew Gentry FA 2-1905

(20) Repairs

HORTMAN'S will clean and adjust your sewing machine in your home for $1.95. Call 387-0143.

SERVICE in the home on machines. $3.75. FA 3-7851 Singer Sewing Center.

(21) Appliance Repairs

STOVE repair, all makes and models, reasonable rates. FA 5-5784.

WE repair stoves and washing machines, all makes, reasonable FA 2-9325.

(22) Painting, Papering, Dec.

FOR Your painting needs at a reasonable price, call Guice. FA 5-4370.

FREE estimates on painting and papering, reasonable prices. 325-0993.

REPAIRS, painting, papering, sheetrock, finishing, insured. FA 2-3937, FA 2-5918.

WE Specialize in painting and Redecorating. Only first class material used. All work fully guaranteed. Free Estimate day or nite. Harold Smith, 387-0176.

1c WALLPAPER SALE
Colorizer Paint Center
1410 Cypress, W.M. FA 2-6569

LET AN EXPERT DO YOUR
Painting, Papering, Decorating
Frank Walton, 373-0742

(26) Cleaning—Laundering

OBER'S
Specializes in
SHIRTS
Done to perfection! Try 'em!
OBER'S LAUNDRY & CLEANERS
2403 South Grand and Forsythe Shopping Center

EMPLOYMENT

(27) Help Wanted, Female

SUPPLEMENT your income, part time. White woman with car to deliver Fuller Brush merchandise Fri. evening, Sat. morning. Apply 74 Charmingdale Dr.

CARHOPS Apply in person at FRANK WALKER'S MOTOR DINING. 820 Louisville.

LADIES. 3 for Monroe, also 4 free to travel. Pleasant, interesting advertising work. Splendid renumeration. Transportation paid. Return home week-ends. Apply Miss Toombs, Avalon Studio, 223 Grammont.

LUZIER Cosmetics, subsidiary of Bristol-Myers needs consultants to handle expanding business. Full or part time. Complete training. FA 2-7313.

NEAT experienced waitress. Apply RAY'S GRILL. 3608 DeSiard St.

2 Experienced Waitresses
Apply in person
Coscio's Seafood Tavern
1210 North 18th.

WHITE, refined housekeeper wanted three days a week. Lindsey subdivision. Must have own transportation. Phone FA 3-4388 after 5 p. m.

WANTED white experienced carhop. Apply in person only. THE SHADES, 1116 Jackson.

TWO COCKTAIL WAITRESSES
between the ages of 20 and 30
Apply in person only
JULIUS' LOUNGE

GENERAL INSURANCE AGENCY; fire and casualty experience; good typist; capable of handling office routine. Write Box 59, News Star, World.

ATTENTION HAIRDRESSERS with clientele, be in business for yourself, for as low as $3.35 a day. If interested call, FA 5-4224 or FA 3-7126.

WORLD'S LARGEST
cosmetic company has immediate openings for energetic women to service excellent Avon territories in 5 areas. Part time work. Earnings start at once. Call FA 5-6885 today or write P. O. Box 755, W. M.

SALESLADY wanted, must have experience in childrens wear. Apply in person, Candy Cane, Twin City Shopping Center.

(28) Help Wanted, Male

"WANTED"
RELIABLE boy for News-Star—World route near Community Drug Store on Jonesboro Road, West Monroe, La. Call Mr. Cleo Yeates, FA 5-0154.

ELECTROLUX
NEEDS 2 men in this area for sales and service. Car helpful. Apply 1023 North 6th, Monroe, La.

Hospitalization Agents
ONE of the leading insurance companies domiciled in Louisiana has immediate opening in Monroe area for 2 salesmen. Experience helpful but not necessary as we have complete training program. Must have automobile and be bondable. Leads furnished. Top earnings and permanent position to those who desire more from life than a mere existence. For interview contact American Physicians Insurance Co. 1911 Roselawn. FA 3-9369.

EMPLOYMENT

(28) Help Wanted, Male

WANTED: Experienced automobile mechanic for general auto repair. Hollis Garage, 709 East Georgia, Ruston, La.

WANTED, retired mechanic with full knowledge of farm equipment and automobiles, desiring to supplement income. Ideal working conditions. Write Box 4138, Monroe.

ARE YOU A SALESMAN?
IF SO, I have a $15,000 year job for you. Apply 9 to 11 a.m. and 1 to 4 p.m. Monday, Tuesday, and Wednesday at 1404 Cypress, W. M.

NATIONAL Insurance reporting company desires to hire a full time investigator in the Ruston office. Ages 22 to 27, must have car and be able to type. Salary, expense and bonus. Reply to P. O. Box 2982, Monroe, La.

WANTED Photographer, experienced in dark room, film and stills, interior and exterior shooting. Send snapshot and resume to Box 49, News-Star—World.

SUPPLEMENT your income, part time. White man with car to deliver Fuller Brush merchandise Fri. evening, Sat. morning. Apply 74 Charmingdale Dr.

SALES representative for leading Life Insurance Co. FA 2-1230.

WANTED, experienced sewing machine mechanic. Send letter with qualifications to Box 57 News-Star-World.

WANTED cutting department man, experienced in cutting, pattern making and marking. Send letter with qualifications and salary requirement to Box 58 News-Star-World.

LOAN MANAGER
We are seeking a man experienced in the small loan field to manage personal loan department in the Little Rock, Ark. area. This is an excellent opportunity with liberal salary and all modern employee benefit programs. Mail resume' outlining qualifications. All replies confidential. B. W. Tedford, Universal C.I.T. Credit Corp., 402 Commerce National Bank Building, Little Rock, Arkansas, Ph. Franklin 5-1234.

(29) Help Wtd., Male/Female

HERITAGE
EMPLOYMENT SERVICE

FEMALE
MANAGER-BOOKKEEPER
No tax forms. Start $275
DICTAPHONE - STENO
Personality. Salary open.
TRAVELING SALES
Age up to 45. Top salaries.
MACHINE BOOKKEEPER
Experienced, 20-30, Min. $250 start.
EXPERIENCED CREDIT
No percentages. Age up to 35. Good appearance. Salary open.

MALE
SALESMAN, MEN'S CLOTHING $433
ACCOUNTANT
BS accounting, major co., Open.
ACCOUNTANT
Accounting experience. $500.
AGRICULTURAL CHEMICAL SALES
Major co. BS agronomy, agriculture or allied.
SALES
College graduate with some sales background, 24-30 yrs. Promising future with La. Co. $433.
MECHANICAL ENGINEER
Maintenance, 3-4 yrs. lumber or furniture background, $800.
PLANT CLERK
BS business or accounting, type 45 WPM, young, prefer married, major co., West Texas, $450.
TERRITORY SALESMAN
So. Ark., Some previous sales experience, 25-35 yrs., high school graduate, college preferred, resident of Ark. preferred, $449.
MULTI-LITH PRESS MAN
Experienced
VERIFAX OPERATOR
Experienced
INDUSTRIAL ENGINEERS
BS degree, Ark.La.Tex. area. Major co. Interview paid, fee negotiable.
MECHANICAL ENGINEERS
BS, 0-5 yrs. experience, major co. paper or chemical background. Fee paid.
CHEMICAL ENGINEERS
BS degree, 0-5 yrs. experience, major US Corp. $600 - $900 DOE

MANY OTHER POSITIONS
CONFIDENTIAL
Coast to Coast Multi-listing. Recruiting and Placement Service for Qualified Personnel.
All Interviews Strictly Confidential
1205 North 18th Street

(30) Salesmen—Agents Wtd.

CAREER OPPORTUNITY
THE NATIONAL
FEDERATION OF
INDEPENDENT
BUSINESS
Largest individual membership of any business organization in U.S., will appoint and TRAIN

DISTRICT MANAGERS
5 figure potential

to interview independent business and professional men in NORTHERN LOUISIANA and SOUTHERN ARKANSAS to obtain opinions on Federal Bills and issues affecting their business. NO PRESSURE, PERMANENT, DIGNIFIED, IMPORTANT.

Well above average earnings and advancement opportunities. Salary or commission. Car necessary but no long trips away from home. Business or Sales experience helpful. Mature, responsible, neat appearing men. For personal interview, please call: MR. BRUCE A. COX, c-o Holiday Inn Motel, Monroe, Louisiana, on Sunday, March 8th, after 3:00 P.M. and Monday, March 9th, all day.

WHITE, married, bondable man with car, service established Fuller Brush Route. $87.50 week guarantee to start. Also, 1 part time opening. Apply 74 Charmingdale Dr., 8:00 A.M. only.

Men Wanted for Saleswork
Write P. O. Box 4386
MONROE, LA.

SALESMAN
NORTH LOUISIANA
NATIONAL organization anxious to contact mature thinking energetic man who can sell a quality line of lighting and electrical maintenance products direct to industrial and commercial users. All repeat items — many exclusives. Protected territory. Salary plus commission. Liberal bonus plan. Workmans compensation coverage. Group life and hospital insurance available. Wonderful career opportunity for right man. For interview call O. R. Goodwin or Z. K. Nettles Monday only 9 A.M. to 9 P.M. 325-0640 Admiral Benbow Inn, Monroe, La.

SEMI-RETIRED SALESMAN. Half days contacting customers in Monroe area. Worth up to $1,000 in a month. Air mail reply. D. J. Sears, Pres., American Lubricants Co., Box 676, Dayton 1, Ohio.

MUTUAL FUNDS REPRESENTATIVES. Charter contracts being offered up to 80 percent of dealers terms. Write Financial Services Company, 109 Bob Ward Bldg., Tulsa, Okla.

(32) Work Wanted, Male

CARPENTER needs work. 12 yrs. experience. Will repair house, add a room, remodel, roofing, etc. By the hour or contract. Call FA 2-5949.

CARPENTER work at its best, general repairs, remodeling. Free est. FA 3-9489.

FINANCIAL

(33) Business Opportunities

FOR sale or trade, stock of used furniture and appliances. FA 5-9260 or Sundays Ph. 544-2641 Calhoun.

VAN DRIVERS NEEDED
EARN more as an owner-operator driving for North American Van Lines, America's fastest-growing moving van company. Complete training with pay, free uniforms, free licenses, free van maintenance and plenty of year round work. No selling required. Applicants must be between 23 and 50, have a late model tractor or a reasonable down payment. We will assist in financing. For further details call
PERSONNEL DEPARTMENT
Fort Wayne 219-742-5451
OR WRITE
North American Van Lines
Department 193
Fort Wayne, Indiana

GOOD local retail business. 6-month payout on investment. By appointment only. P. O. Box 226, Monroe. FA 5-9906.

SALESMEN
Is your average sale over $500? We'll buy your equipment, lease it to your customers and pay you a commission. All replies strictly confidential. Write Box 55, News-Star—World.

$20 - 30,000
YEARLY PROFIT
OWN YOUR OWN
BIFF-BURGER DRIVE-IN
ONLY $17,000 CASH DOWN

Join a fast-growing, national AAA-1 chain operating successful franchise from coast to coast.

A modern Biff-Burger drive-in restaurant with complete equipment and a 30-ft. sign set up for you in just a few weeks.

Available for as little as $17,000 cash down including lot improvement cost with balance financed through company. No franchise fee.

If you can qualify, write us today for free brochure. National Biff-Burger System, P. O. Box 406, Tampa 1, Fla. Tel. 935-8411.

WANTED
WHITE AUTO STORE
FRANCHISE DEALERS

If you want SECURITY for your family, you owe it to yourself to investigate the possibility of becoming associated with one of the South's fastest growing chains.
WHITE'S AUTO STORES

Investigate the security offered you in becoming an Authorized Dealer, with a home-owned WHITE AUTO STORE in the town of your choice.

Retailing national brands of merchandise: automotive, hardware, major appliances, housewares, and others.

WRITE TODAY!
Lawrence E. Holub
WHITE'S AUTO STORES
P. O. Box 5508
Jackson 8, Mississippi
Telephone: 939-4221

WANTED
OKLAHOMA TIRE & SUPPLY CO.
DEALERS

Open towns now available in Ark., Kans., La., Miss., Mo., Okla., Tenn., Tex.
OTASCO Associate Stores make profits right from the start. Our program includes help in selecting location, fixture and equipment financing, managerial and sales training, comprehensive advertising and promotion program and expert continued assistance after your store is open. Don't wait! Join America's fastest growing and most profitable home and auto retail organization.

Write For Free Booklet
OTTIS PHILLIPS
OKLAHOMA TIRE & SUPPLY CO.
POST OFFICE BOX 885
TULSA, OKLAHOMA

(34) Money to Loan

Call W. C. Rawls for Easter $$$
Sales Financing Of W.M.
234 Trenton St. W.M. Ph. 325-3846

Auto-Personal-Furniture Loans
GULFCO FINANCE CO.
309 Natchitoches, W. M. FA 5-4626

FARM LOANS
Through Federal Land Bank
Low interest rate, long terms
Ouachita, Morehouse, Union and Caldwell Federal Land Bank Assn.
See A. C. Ransom, Manager
705 North 2nd Ph. FA 2-0940

ARE DEBTS WORRYING YOU?
West Monroe Finance Co.
821 Trenton, W.M. FA 2-5176

BORROW
$50-$1000
For Springtime Expenses!
Easy - Quick - Confidential
"Terms To Suit You"
3 Loan Officers To Serve You
Rogers - Lassiter - Tolbert
WHITE SYSTEM
137 No. 2nd St. FA 2-7661

Need cash today? See Mark Whitfield
KING FINANCE CO.
204 Jackson, across from P.O. FA 5-3146

STAR LOAN SERVICE
Loy W. Scarborough - Owner
245 South Grand Ph. 325-0452

If you Need CASH, see Leon Surratt
A.B.C. SYSTEM
204 North 2nd St. FA 3-7728

A-2nd Mortgage Co.
Quick Service — Good Deals 325-4624

WILL Spring mean added expenses for you? Ours is a courteous service! Call Kirt Touchstone or Wayne Moore
THREE-WAY FINANCE
108 No. 2nd St. FA 3-1386

LOANS
$50. to $1,000
or More
Terms To Fit ANY Budget
FRIENDLY
FINANCE SERVICE
Home Owned
Local Management
AFTER HOURS
BY APPOINTMENT
Ouachita Bank Building. J. C. "MOSE" Loftin or R. P. Moore Ph. 325-0465.
EASTGATE SHOPPING CENTER, Herbert Breard, FA 5-2314.

For Easter CASH call Prince at
Sales Financing Of Monroe
611 No. 4th St. Ph. 325-0432

FINANCIAL

(34) Money to Loan

Signature Loan
$25 TO $2,000
Arranged By Phone
Convenient Monthly
Payments

24 Month Plan You Get	Mo. Pymt.	30 Month Plan You Get	Mo. Pymt.
$80.00	$5	$1028	$47
$358.59	$20	$1339	$61
$634.43	$35	$1628	$74
$983.82	$54	$1961	$89

ABOVE PAYMENTS
INCLUDES ALL CHARGES.
DIAL FINANCE CO.
225 Grammont FA 3-0586

FULL
SERVICE
LOANS
On
* 30-60-90 Day Notes
* Furniture and Automobile
* Second Mortgage Real Estate

See Horry Cooper
DOMESTIC
FINANCE
109 No. 2nd St. FA 5-4355

SCHOOLS - INSTRUCTION

(35) Instruction Classes

HIGH SCHOOL
AT HOME
IN SPARE time. New texts furnished. Diplomas awarded. Low monthly payments. For free booklet write
AMERICAN SCHOOL
Box 474, Shreveport, La.

WRITE for free brochure on Beauty Culture. White only.
CLOYD'S BEAUTY SCHOOL
603 Natchitoches, W.M., La. FA 2-5314

(36) Private Instruction

WILL DO tutoring in my home. English and social studies. FA 3-8331.

LIVESTOCK

(39) Dogs, Cats, Pets

CHINCHILLAS: free information. Nat'l Breeder Ass'n. Mrs. M. E. Craven, Rt. 2, Box 317, Bastrop.

PUPS, AKC Boston Terriers.
FA 3-1496.

AKC WHITE toy Poodle puppies $75. Mrs. Ben Yates, Ph. Bastrop, 281-2045.

GORGEOUS Reg. male Basset hound pup. Childs most devoted pet. FA 2-0972.

BRC REGISTERED Blue Tick coon hound pup. Call FA 5-6610 after 3:30 PM.

5 TRAINED Beagles, will run deer and rabbit. All for $100. FA 5-9769.

COMBINATION coon and squirrel hound, black and tan, 4 yrs. old, $100. Mr. L. H. McVicker, Farmerville. Phone, 9139, after 5 PM.

BASSET hound, 3½ months old, $50. 387-0235 after 2 PM.

SMALL and large type puppies also grown hunting dog. $3 to $15. FA 3-7952.

1 FEMALE Setter Bird dog, for sale, $50, 3 yrs. old and trained. Guaranteed. FA 5-7066.

SIAMESE kittens. Reasonable. Ph. FA 3-4007 or 322-1208 after 12 PM.

EVERYTHING for your dog, cat or tropical fish. Poodle grooming by appointment. HORTMAN'S 1200 Cypress, W.M.

STUD SERVICE. Registered solid white toy poodle. Ph. FA 3-1679.

(40) Cattle, Livestock

GOOD milk cows for sale. Baskin Parks, Delhi, La.

REG. Polled Hereford bulls, top blood lines. T. W. Humphries, FA 2-0188.

TENNESSEE Walking Horse; Paint Mare; Half Appaloosa colt; ¾ Quarter Horse Filly. FA 2-4521.

REG. quarter horses. 5 Fillies and 5 colts, $150 up. Leo and King Breeding. David Doles, Bonita, La. VA 3-4032.

(41) Poultry & Supplies

BABY CHICKS
ROYAL FEED & SEED, 812 DeSiard St.

MERCHANDISE

(42) Articles for Sale

USED 6½ HP Wizard outboard motor. $50. Ph. 325-5798.

—OUT OF PAWN—
35 MM Voigtlander Vitessa Camera, $74.95; Walkie Talkies that work!! $84.95; Electric Steel Guitar, $39.95; Portable Typewriter, $37.50; 5½ H.P. Johnson Motor, $99.95; Homelite Chain Saw, $59.50; Antique upright striking clock, $39.95; Keystone 8 mm full automatic self threading Projector, $57.50; RCA Victor portable T.V., $39.95; Gibson Les Paul Junior Guitar, $74.95.
HUNT & WHITAKER
110 Hall St. FA 3-2781

(42) Articles for Sale

MERCHANDISE

(42) Articles for Sale

(2) 6,000 BTU Air Conditioners (Demonstrators) $124.95 each. Call FA 5-5272.

Expert Jewelry & Watch Repairs
PARKER'S JEWELRY
100 Catalpa St. FA 2-5410

RE-UPHOLSTERY
By Factory Trained Experts
Free Estimates
Financing Available
EMBRY FURNITURE & UPH. CO.
1210 South Second FA 5-6723

ITALIAN Provincial double bed, box springs and mattress, $60. FA 2-9606.

1962 GENERAL Electric Dryer. $89.95. Call FA 5-5272

PARTS
For Most Dryclean And Laundry Equipment
TACCO SALES, INC.
401 Cypress, West Monroe, La. FA 5-62[illegible]

Floor sanding machine; cash register,
ACE HARDWARE
711 Winnsboro Rd. FA 3-4242

GARDEN TILLERS
2½ to 6 H.P.
* ARIENS * LAWN BOY
Prices Start At
$49.50
Trades Terms
Guaranteed Parts and Service Facilities
HOWARD GRIFFIN
700 Block South Grand. FA 5-9652

Ornamental Iron Columns
REPPOND IRON WORKS
603 North 18th FA 2-6097

SOL'S PIPE YARD
ALL SIZES USED PIPE
And Used Construction Steel
Free delivery within 100 miles
Airport Rd. Selman Field. FA 5-5929

PIONEER Chain Saws; Sales & Service
WEST MONROE SAW CO.
106 Smith, W.M. Phone FA 5-7194

CARGO hydraulic rear truck lift, $50. Brennan Utilities.

(1) APT. size stove. Delivered and installed. $34.95. Call FA 5-5272.

PURCHASED contents of nite club. Must move at once. 15 cafe booths, 15 tables, back bar, bar counter, office desk, small safe, cash register, two 5 ton air conditioning units, steam table, other misc. items. Brennan Utilities.

OUT OF TOWN SERVICE
HAVEN'T BEEN SLEEPING WELL LATELY? Let us convert that cotton mattress into a "New Comfortable Innerspring", Price Reasonable .... Credit Too! WALKER MATTRESS CO. 605 Jonesboro Rd., W.M. FA 5-6329.

YOU NEED IMPRINTED GIFTS?
See Antis Advertising Specialities

REMNANTS 50c
CLAYTON GIBSON CARPET HOUSE

8 PC. Bedroom group, $139.95
Joe & Bill Furniture, 341 DeSiard, D & E Furniture, 501 DeSiard and 321 Trenton St. W.M.

STORE clearance all next week. Extra big discounts to make way for new arrivals. Brennan Utilities.

DEEPFREEZE, $65. 3 compartment sink $25. Economart, 3308 Jackson, FA 5-9260.

POULAN Chain Saws; Sales & Service
WEST MONROE SAW CO.
106 Smith, W.M. Phone FA 5-7194

USED T.V. SETS
RCA VICTOR 17" portable. Guaranteed. Only $39.95. Motorola 17" with swivel base. Guaranteed. Only $39.95!
HENRY'S
FURNITURE & APPLIANCE
607 No. 18th St. Ph. 322-8098

BED, mattress, springs, chest $30. Used lumber $40 a thousand. FA 2-3614 or 387-0559.

SEE our TV.'s. Not printed circuits. All hand wired. This means trouble free set. Famous Olympics portable. Reg. $169, now $109. One year warranty. Brennan Utilities.

CHILDCRAFT baby bed, mattress, bumper guard, sheets. Perfect cond.. FA 3-3159.

LET us, refinish your antiques, build cabinets or furniture etc. to your specifications. COLBERTS HARDWARE, 401 Natchitoches, W.M. FA 2-4114.

BLONDE dinette set, chrome dinette, children clothes, girls size 10. Boys size 9. Ph. FA 5-1903.

2 CASH registers, bun and food warmer, deep fryer. Brennan Utilities.

DAY'S FURNITURE SHOP. Upholstering, Repairing, Refinishing, FA 3-4959.

Modern Floor & Decorating
Gives you more for your money on Linoleum, Carpet or Tile
Call John Bonar 323-6505

CLOTHES LINE POLES
Southern Metal Craft
Claiborne on Hwy. 80, W.M. 323-3989

KENMORE wringer type washer. A-1 condition. Call FA 2-8939.

OPEN til 9 P.M. Mon., Tues, Wed. nites, Come browse. Brennan Utilities.

ARMSTRONG's Vinyl Corlon Sheet Goods
Vinyl Asbestos Tile — Formica Tops
J. E. DUPUY
Flooring & Acoustical Contractor
309 N. 18th St. FA 2-1923
(THRU SHELL OIL CO. YARD)

$35 BUYS choice of any one of 8 TV sets, all working and a real bargain for the money, get your 2nd back room TV now. Sure we will give you time Brennan Utilities.

(42) Articles for Sale

"WE NEVER STOP CAMPAIGNING FOR"
THE QUALITY CONSCIOUS HARDWARE USERS
703 N. 5TH. ST. KIPER'S DIAL FA 2-4412
FAIRBANKS-MORSE PUMPS
NSF APPROVED PLASTIC PIPE AND FITTINGS
"Your Convenient One-Stop Hardware Center"

SUNDAY, MARCH 29th
WILL BE
EASTER SUNDAY
Get Your Easter Needs Now
BIBLES
All kinds including the Revised Standard Version
PRAYER BOOKS
WHITE TESTAMENTS
WHITE BIBLES
PEARL ENCRUSTED BRIDAL BIBLES
DEVOTIONAL BOOKS
EASTER GIFTS FOR EVERYONE
In All Price Ranges
FOR THE KIDDIES
New Shipment books
EASTER CARDS
Hundreds of beautiful Easter cards for family and friends.
STANDARD OFFICE SUPPLY CO., INC.
125 St. John Phone 3-3438

CLASSIFIED DISPLAY

OVER 200,000
FREE PRIZES!!
GOLDEN BONUS
Trading Days—
Come In-Register
And See
5 REASONS OUR
'64 DODGE SALES
ARE UP 69%

Compact Dodge Dart

From $1899
$199 Down $56.12 36 mos.

GT's

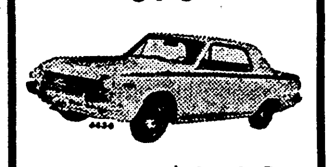

From $2199
$199 Down $65.99 36 mos.

FULL SIZES

From $2099
$199 Down $62.70 36 mos.

HARDTOPS

From $2349
$245 Down $69.29 36 mos.

Dodge Builds Tough Trucks

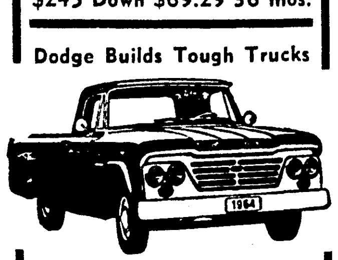

From $1699
$199 Down $49.53 36 mos.

Above payments
Include Cr. Life Ins.
FARMAR BROS.
DODGE
310 Walnut St., Monroe
FA 5-3157

$6.50 Front End Alignment
TWIN CITY TIRE & RECAPPING
Cor. 6th & Grammont
FA 3-8177

Factory Rebuilt Engines $117.50 up.
No Money Down on Credit Approval
POWERGLIDE — Ford-o-matic Transmissions rebuilt, guaranteed $69. Parts, Labor.
SELECT TRANSMISSION
3208 DeSiard 323-2179

Wrecks A Specialty 24 Hr. Service
MITCHELL BODY SHOP
705 Washington FA 5-3153

CLASSIFIED DISPLAY

CLASSIFIED DISPLAY

BILL ALLEN SAYS... Come Get 'Em!

'63 CHEVROLET Bel-Air 4-door. Equipped with radio, heater, automatic transmission, big hub caps and white tires. Like new! One owner $2395

'63 VOLKSWAGEN Ghia Coupe. Black and white finish. Radio, heater, leatherette, white tires. Extra nice. One owner $1995

'62 CHEVROLET Impala Sport Coupe. Radio, heater, straight drive. Economical 6 cylinder engine. White tires $1895

'59 VOLKSWAGEN 9 passenger Station Wagon. Heater, leatherette, good tires. Runs good! $895

'57 FORD 4-door 6 passenger Station Wagon. Red and white finish. Equipped with radio, heater, automatic transmission and white tires. Extra nice. $495

'57 OLDSMOBILE 4-door "88". Equipped with radio, heater, automatic transmission and power steering. Runs out good! $345

'55 DODGE 4-door V-8. Equipped with heater and white wall tires. SPECIAL $295

'53 CHEVROLET 4-door. Equipped with radio, heater and good tires. A Bergain Buy for only $150

Lee Edwards, Inc.
OPPOSITE TWIN CITY SHOPPING CENTER
2218 Louisville Ave. FA 5-4683

Used Trucks In Monroe

FARM SPECIALS
1954 FORD F-750. Cab and Chassis ... $795
1952 WHITE Truck with cab and Chassis $295
Both units are ideal for farm use with 14 to 16 Ft. body.

1956 B-52 MACK Tractor equipped with air brakes, saddle tanks and 5th wheel $1995
1958 FORD ½ ton Pickup. Long wheel base. Unusually clean $895
1959 CHEVROLET ElCamino, standard shift, original paint. Boat rack on top. One owner, low mileage. $995
1956 G.M.C. Model 370. Extra long wheel base. Brand new engine, 2 speed axle and ground grip tires. $1395
1959 CHEVROLET 2 ton Tractor equipped with new engine, air brakes, saddle tanks and 5th wheel $1795
36 FOOT single axle Float. New floor, vacuum brakes. 900x20 tires. 75%. $1395
(2) D-630 DIESELS. Completely reconditioned from bumper to bumper.
New Midwest Grain Bodies. 13'6-15'6, All Metal
"We Don't Sell All The Trucks . . Just The Best Ones"

ADAIR G.M.C.
3103 Louisville Ave. FA 3-4432

We are ALERT - Our "Tulips" are beginning to bloom! We invite you to drive by Bob Jackson's home on Willow Drive in Town and Country and see the tulips in bloom. Get out and see for yourself the first tulips in bloom in the Monroe area!

— WE ARE ALERT —

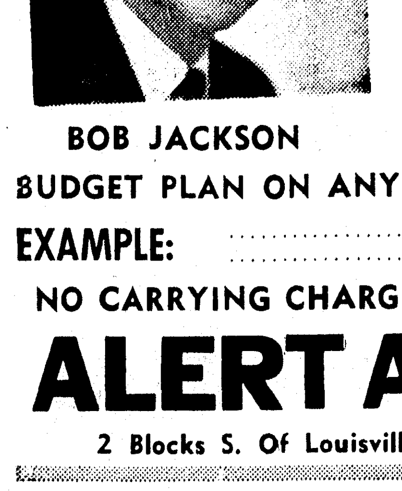

BOB JACKSON

WHY?? Satisfied Customers, expert mechanics and careful supervision of all work by BOB JACKSON. And too our 12,000 mile or 12 month warranty on most repairs to your car. Why don't you follow the many satisfied customers to

"ALERT AUTO SERVICE"

WE SPECIALIZE IN AUTOMATIC TRANSMISSIONS
12,000 Miles or 1 Year Guarantee on Motor overhaul.
WHEN WE'RE THRU THEY RUN LIKE NEW

BUDGET PLAN ON ANY REPAIR WORK—UP TO 24 MOS. TO PAY
EXAMPLE: .... $100 FOR 12 MOS. .... $9.00 PER MO.
NO CARRYING CHARGE IF LOAN IS REPAID WITHIN 60 DAYS

ALERT AUTO SERVICE
2 Blocks S. Of Louisville, 17th At Pine FA 5-0723, FA 2-2000

AUTOMOTIVE

(11) Trucks for Sale

Carl's Shell Serv. 713 South 2nd
NEED a good truck at a fair price? Have 3 to choose from: 1957 Chev. ½ ton $595; 1955 Chev. ½ ton, $495; 1956 GMC ½ ton $545. Financing available, call 325-7149.

COMPLETE line of rear ends and transmissions for trucks.
Consolidated Auto Parts
White's Ferry Road, W.M. FA 5-1948

1959 FORD pick-up, 6 cylinder, excellent condition, $650. FA 5-1697

(12) Trailers, Mobile Homes

1963 CHICKA shay, 10x55, reasonable equity, assume notes, 325-5278.

QUALITY NEW & USED TRAILERS
COBB TRAILER SALES
2916 Cypress St., W. Monroe. FA 2-1203

COMPLETE MOBILE HOME SERVICE SERVICE for oil heaters and parts for trailers. 2806 Cypress, W.M. 323-2763.

ONE BEDROOM, 8x29, A-C. Central heat. $1295. The trade. Ph. 323-2770.

LOOK!!
CAMPER TIME
WE HAVE THEM
ALL PRICES
—also—
USED 1959 Hicks 42 ft., 2 bedrooms, $2195
JERRY'S MOBILE HOMES
1711 Louisville FA 5-8162

PRACTICALLY new 8x36 ft. house trailer. A good deal, cash only. FA 2-6046.

CLASSIFIED DISPLAY

OVER 200,000
FREE PRIZES!!
GOLDEN BONUS
Trading Days—
Come In-Register
And See
5 REASONS OUR
'64 DODGE SALES
ARE UP 69%

Compact Dodge Dart

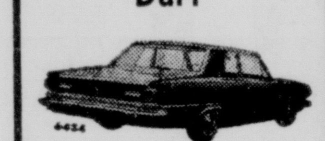

From $1899
$199 Down $56.12 36 mos.

GT's

From $2199
$199 Down $65.99 36 mos.

FULL SIZES

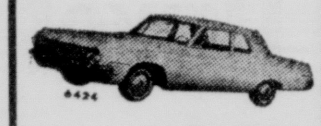

From $2099
$199 Down $62.70 36 mos.

HARDTOPS

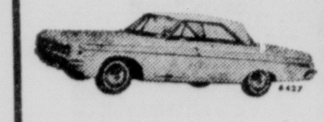

From $2349
$245 Down $69.29 36 mos.

Dodge Builds Tough Trucks

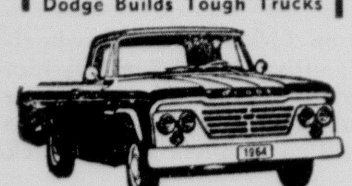

From $1699
$199 Down $49.53 36 mos.

Above payments
Include Cr. Life Ins.
FARMAR BROS.
DODGE
310 Walnut St., Monroe
FA 5-3157

AUTOMOTIVE

(12) Trailers, Mobile Homes

NEW AND USED Mobile Homes-Parts and Service, Open to 8 PM nightly.
FARR'S TRAILER MART
2806 Cypress, W.M. Ph. 323-2763

(13) Accessories, Tires, Parts

GOOD used tires, $2 and up
Monroe Tire Exchange
2008 DeSiard FA 2-1808

LIFE-TIME Mufflers Installed
NEWCOMER TIRE SERVICE—FA 3-0373
OUR NEW ADDRESS 3405 DeSIARD

Complete LINE Parts All Cars
RITTER'S AUTO PARTS
1919 DeSiard Dial FA 2-6377

USED PARTS AND CARS
EARL'S WRECKING YARD
Hwy. 80 W.M. 325-9240

MUD-grip recaps for Jeeps, Compacts and Pickups.
RAY'S TIRE SERVICE
1710 Cypress, W.M. 322-9443

COMPLETE line parts for all make cars, and trucks. 64's and down. Motors, transmission, radios, etc.
NICHOLS WRECKING CO.
Hwy. 80 East, 2 miles Ph. 373-0352

(14) Auto—Truck Repairs

GEN. repairs, tune-up. Anding's One Stop Ser. 1300 Cypress, W. M. 325-9334.

REBUILT MOTORS - GUARANTEED
No Money Down - 24 Mo. to Pay
MONTGOMERY WARD
NO. 2nd & Washington St. FA 3-4451

$6.50 Front End Alignment
TWIN CITY TIRE & RECAPPING
Cor. 6th & Grammont
FA 3-8177

Factory Rebuilt Engines $117.50 up.
No Money Down on Credit Approval
POWERGLIDE — Ford-o-matic Transmissions rebuilt, guaranteed $69. Parts, Labor.
SELECT TRANSMISSION
3208 DeSiard 323-2179

Wrecks A Specialty 24 Hr. Service
MITCHELL BODY SHOP
705 Washington FA 5-3153

AUTOMOTIVE

(14) Auto—Truck Repairs

A. S. OWENS WHEEL ALIGNMENT
309 Washington St. FA 2-8721

Heavy Duty Truck & Bus Service
Front & Rear Axle Correction
BROWN RADIATOR & FRAME SERVICE
3007 DeSiard Dial FA 3-1166

ENGINE RE-BUILDERS. DELTA AUTO PARTS, 2311 South Grand St. FA 3-3838.

SIMMONS gives your car a paint job you can treasure for years!
SIMMONS BODY SHOP
3011 Louisville Ave. FA 5-4001

GUARANTEED brake & wheel alignment
LASSITER'S GARAGE
706 Trenton, W.M. FA 3-2088

YOU Pay No More For The Best In Auto Painting From
SUPERIOR PAINT & BODY WORKS
1818 DeSiard St. Ph. 322-3710, 373-1756

FOR Better Performance plus gas mileage let LARRY Tune-Up Your Car.
LARRY'S AUTO SERVICE
312 North 5th St. FA 3-6547

TWIN CITY
TRANSMISSION SERVICE
205 North 5th St. Ph. 325-8632

ALERT AUTO SERVICE
Any make car or truck
Use our Budget Plan
FA 2-2000, FA 5-0723

AUTOMATIC TRANSMISSION HDQT.
PEEK'S AUTO SERVICE
1515 South Grand St. FA 2-5458

EDWARDS & SONS GARAGE
Open 24 Hours Per Day
2206 Louisville FA 5-4071, FA 2-4077

(15) Automobile Loans

AUTO LOANS
Commercial Securities
700 North 2nd St. Dial FA 2-3136

(16) Motorcycles & Bicycles

1961 TR-7 TRIUMPH motorcycle. Ph 322-0535 after 6 PM.

GIRL'S BICYCLES, 24" and 25", good condition. 323-4720 after 6 p.m.

1960 MO-PED Motor Bike. $95. Call FA 5-1301.

CLOSE OUT on Rockford Motor Scooters. First come, first served. 25 per cent off list, 3 only. Firestone, W.M., FA 3-5112.

1958 CUSHMAN Eagle, rebuilt motor and transmission, extras, $125. FA 2-4140.

1957 BSA, 650-CC. Full chrome, $400. 323-1767.

CLASSIFIED DISPLAY

CLASSIFIED DISPLAY

BILL ALLEN SAYS...
Come Get 'Em!

'63 CHEVROLET Bel-Air 4-door. Equipped with radio, heater, automatic transmission, big hub caps and white tires. Like new! One owner $2395

'63 VOLKSWAGEN Ghia Coupe. Black and white finish. Radio, heater, leatherette, white tires. Extra nice. One owner $1995

'62 CHEVROLET Impala Sport Coupe. Radio, heater, straight drive. Economical 6 cylinder engine. White tires $1895

'59 VOLKSWAGEN 9 passenger Station Wagon. Heater, leatherette, good tires. Runs good! $895

'57 FORD 4-door 6 passenger Station Wagon. Red and white finish. Equipped with radio, heater, automatic transmission and white tires. Extra nice. $495

'57 OLDSMOBILE 4-door "88". Equipped with radio, heater, automatic transmission and power steering. Runs out good! $345

'55 DODGE 4-door V-8. Equipped with heater and white wall tires. SPECIAL $295

'53 CHEVROLET 4-door. Equipped with radio, heater and good tires. A Bargain Buy for only $150

Lee Edwards, Inc.
OPPOSITE TWIN CITY SHOPPING CENTER
2218 Louisville Ave. FA 5-4683

Used Trucks In Monroe

FARM SPECIALS
1954 FORD F-750. Cab and Chassis . . . $795
1952 WHITE Truck with cab and Chassis $295
Both units are ideal for farm use with 14 to 16 Ft. body.

1956 B-52 MACK Tractor equipped with air brakes, saddle tanks and 5th wheel $1995
1958 FORD ½ ton Pickup. Long wheel base. Unusually clean $895
1959 CHEVROLET ElCamino, standard shift, original paint. Boat rack on top. One owner, low mileage. $995
1956 G.M.C. Model 370. Extra long wheel base. Brand new engine, 2 speed axle and ground grip tires. $1395
1959 CHEVROLET 2 ton Tractor equipped with new engine, air brakes, saddle tanks and 5th wheel $1795
36 FOOT single axle Float. New floor, vacuum brakes. 900x20 tires. 75%. $1395
(2) D-630 DIESELS. Completely reconditioned from bumper to bumper.

New Midwest Grain Bodies. 13'6-15'6, All Metal
"We Don't Sell All The Trucks . . Just The Best Ones"

ADAIR G.M.C.
3103 Louisville Ave. FA 3-4432

We are ALERT - Our "Tulips" are beginning to bloom! We invite you to drive by Bob Jackson's home on Willow Drive in Town and Country and see the tulips in bloom. Get out and see for yourself the first tulips in bloom in the Monroe area!
—— WE ARE ALERT ——

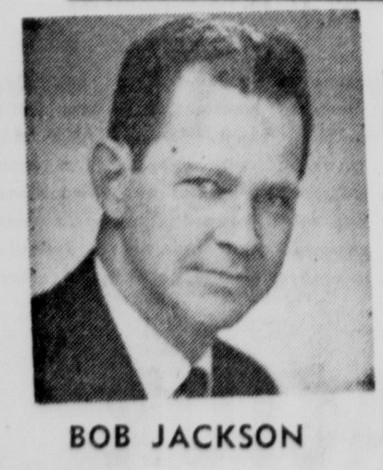

BOB JACKSON

WHY?? Satisfied Customers, expert mechanics and careful supervision of all work by BOB JACKSON. And too our 12,000 mile or 12 month warranty on most repairs to your car. Why don't you follow the many satisfied customers to

"ALERT AUTO SERVICE"

WE SPECIALIZE IN AUTOMATIC TRANSMISSIONS
12,000 Miles or 1 Year Guarantee on Motor overhaul.
WHEN WE'RE THRU THEY RUN LIKE NEW

BUDGET PLAN ON ANY REPAIR WORK—UP TO 24 MOS. TO PAY
EXAMPLE: .... $100 FOR 12 MOS. $9.00 PER MO.
NO CARRYING CHARGE IF LOAN IS REPAID WITHIN 60 DAYS

ALERT AUTO SERVICE
2 Blocks S. Of Louisville, 17th At Pine FA 5-0723, FA 2-2000

DENNIS THE MENACE By Hank Ketcham

"OH, WELL, WHAT'S THE DIFFERENCE? IF I *DID* GET A LETTER, I COULDN'T *READ* IT!"

AUTOMOTIVE

(16) Motorcycles & Bicycles

SACRIFICE, 1961 Harley Davidson motorcycle. Excellent. $600. FA 5-4355.

(17) Wanted—Automotive

Wanted to buy — Old Model Cars
C & M MOTORS
112 Powell Ave. FA 3-9423

BUSINESS DIRECTORY

(18) Business Services

For Printing Delivered On Time
FRANKLIN PRINTERS
117 Hall, Monroe FA 2-7164

Snapp's Upholstery
228 Pargoud Dr. Dial FA 2-1828

References FA 3-9245
CARPET CLEANING
KEN'S CARPET CARE & SERVICE

For Better Printing & Lithography See
Monroe Printing Co.
3217 Louisville Ave. FA 3-8103

(19) Professional Services

BIBLES and books rebound. Book Binding shop, 405 Travis, W.M. FA 2-8435.

INCOME TAX
SERVICE
1711 Roselawn Ph. 325-8422

WE FILE ALL TAX RETURNS. Pick up and delivery service. FA 2-5351.

TUXEDO RENTALS. Unique Cleaners 401 Cypress, W.M. FA 2-1318.

COMPLETE INCOME TAX SERVICE $5 AND up. Pick up and delivery. Doyle Price, 901 S. 6th, FA 2-6538.

INCOME TAX PREPARED
FEDERAL AND STATE
Andrew Gentry FA 2-1905

(20) Repairs

HORTMAN'S will clean and adjust your sewing machine in your home for $1.95. Call 387-0143.

SERVICE in the home on machines. $3.75. FA 3-7851 Singer Sewing Center.

(21) Appliance Repairs

STOVE repair, all makes and models, reasonable rates. FA 5-5784.

WE repair stoves and washing machines, all makes, reasonable FA 2-9325.

(22) Painting, Papering, Dec.

FOR Your painting needs at a reasonable price, call Guice. FA 5-4370.

FREE estimates on painting and papering, reasonable prices. 325-0993.

REPAIRS, painting, papering, sheetrock, finishing, insured. FA 2-3937, FA 2-5918.

WE Specialize in painting and Redecorating. Only first class material used. All work fully guaranteed. Free Estimate day or nite. Harold Smith, 387-0176.

1c WALLPAPER SALE
Colorizer Paint Center
1410 Cypress, W.M. FA 2-6569

LET AN EXPERT DO YOUR
Painting, Papering, Decorating
Frank Walton, 373-0742

(26) Cleaning—Laundering

OBER'S
Specializes in
SHIRTS
Done to perfection! Try 'em!
OBER'S LAUNDRY & CLEANERS
2403 South Grand and
Forsythe Shopping Center

EMPLOYMENT

(27) Help Wanted, Female

SUPPLEMENT your income, part time. White woman with car to deliver Fuller Brush merchandise Fri. evening, Sat. morning. Apply 74 Charmingdale Dr.

CARHOPS Apply in person at FRANK WALKER'S MOTOR DINING. 820 Louisville.

LADIES. 3 for Monroe, also 4 free to travel. Pleasant, interesting advertising work. Splendid renumeration. Transportation paid. Return home week-ends. Apply Miss Toombs, Avalon Studio, 223 Grammont.

LUZIER Cosmetics, subsidiary of Bristol-Myers needs consultants to handle expanding business. Full or part time. Complete training. FA 2-7313.

NEAT experienced waitress. Apply RAY'S GRILL, 3608 DeSiard St.

2 Experienced Waitresses
Apply in person
Cascio's Seafood Tavern
1210 North 18th.

WHITE, refined housekeeper wanted three days a week. Lindsey subdivision. Must have own transportation. Phone FA 3-4388 after 5 p. m.

WANTED white experienced carhop. Apply in person only. THE SHADES, 1116 Jackson.

TWO COCKTAIL WAITRESSES
between the ages of 20 and 30
Apply in person only
JULIUS' LOUNGE

GENERAL INSURANCE AGENCY; fire and casualty experience; good typist; capable of handling office routine. Write Box 59, News Star, World.

ATTENTION HAIRDRESSERS with clientele, be in business for yourself, for as low as $3.35 a day. If interested call, FA 5-4224 or FA 3-7126.

WORLD'S LARGEST
cosmetic company has immediate openings for energetic women to service excellent Avon territories in 5 areas. Part time work. Earnings start at once. Call FA 5-6885 today or write P. O. Box 755, W. M.

SALESLADY wanted, must have experience in childrens wear. Apply in person, Candy Cane, Twin City Shopping Center.

(28) Help Wanted, Male

"WANTED"
RELIABLE boy for News-Star—World route near Community Drug Store on Jonesboro Road, West Monroe, La. Call Mr. Cleo Yeates, FA 5-0154.

ELECTROLUX
NEEDS 2 men in this area for sales and service. Car helpful. Apply 1023 North 6th, Monroe, La.

Hospitalization Agents
ONE of the leading insurance companies domiciled in Louisiana has immediate opening in Monroe area for 2 salesmen. Experience helpful but not necessary as we have complete training program. Must have automobile and be bondable. Leads furnished. Top earnings and permanent position to those who desire more from life than a mere existence. For interview contact American Physicians Insurance Co. 1911 Roselawn. FA 3-9369.

EMPLOYMENT

(28) Help Wanted, Male

WANTED: Experienced automobile mechanic for general auto repair. Hollis Garage, 709 East Georgia, Ruston, La.

WANTED, retired mechanic with full knowledge of farm equipment and automobiles, desiring to supplement income. Ideal working conditions. Write Box 4138, Monroe.

ARE YOU A SALESMAN?
IF SO, I have a $15,000 year job for you. Apply 9 to 11 a.m. and 1 to 4 p.m. Monday, Tuesday, and Wednesday at 1404 Cypress, W. M.

NATIONAL Insurance reporting company desires to hire a full time investigator in the Ruston office. Ages 22 to 27, must have car and be able to type. Salary, expense and bonus. Reply to P. O. Box 2982, Monroe, La.

WANTED Photographer, experienced in dark room, film and stills, interior and exterior shooting. Send snapshot and resume to Box 49, News-Star—World.

SUPPLEMENT your income, part time. White man with car to deliver Fuller Brush merchandise Fri. evening, Sat. morning. Apply 74 Charmingdale Dr.

SALES representative for leading Life Insurance Co. FA 2-1230.

WANTED, experienced sewing machine mechanic. Send letter with qualifications to Box 57 News-Star-World.

WANTED cutting department man, experienced in cutting, pattern making and marking. Send letter with qualifications and salary requirement to Box 58 News-Star-World.

LOAN MANAGER
We are seeking a man experienced in the small loan field to manage personal loan department in the Little Rock, Ark. area. This is an excellent opportunity with liberal salary and all modern employee benefit programs. Mail resume' outlining qualifications. All replies confidential. B. W. Tedford, Universal C.I.T. Credit Corp., 402 Commerce National Bank Building, Little Rock, Arkansas, Ph. Franklin 5-1234.

(29) Help Wtd., Male/Female

HERITAGE
EMPLOYMENT SERVICE

FEMALE
MANAGER-BOOKKEEPER
No tax forms. Start $275
DICTAPHONE - STENO
Personality. Salary open.
TRAVELING SALES
Age up to 45. Top salaries.
MACHINE BOOKKEEPER
Experienced, 20-30, Min. $250 start.
EXPERIENCED CREDIT
No percentages. Age up to 35. Good appearance. Salary open.

MALE
SALESMAN, MEN'S CLOTHING $433
ACCOUNTANT
BS accounting, major co., Open.
ACCOUNTANT
Accounting experience, $500.
AGRICULTURAL CHEMICAL SALES
Major co., BS agronomy, agriculture or allied.
SALES
College graduate with some sales background, 24-30 yrs. Promising future with La. Co. $433.
MECHANICAL ENGINEER
Maintenance, 3-4 yrs. lumber or furniture background, $800.
PLANT CLERK
BS business or accounting, type 45 WPM, young, prefer married, major co., West Texas, $450.
TERRITORY SALESMAN
So. Ark., Some previous sales experience, 25-35 yrs., high school graduate, college preferred, resident of Ark. preferred, $449.
MULTI-LITH PRESS MAN
Experienced
VERIFAX OPERATOR
Experienced
INDUSTRIAL ENGINEERS
BS degree, Ark.La.Tex. area. Major co. Interview paid, fee negotiable.
MECHANICAL ENGINEERS
BS, 0-5 yrs. experience, major co. paper or chemical background. Fee paid.
CHEMICAL ENGINEERS
BS degree, 0-5 yrs. experience, major US Corp. $600 - $900 DOE

MANY OTHER POSITIONS
CONFIDENTIAL
Coast to Coast Multi-listing. Recruiting and Placement Service for Qualified Personnel.
All Interviews Strictly Confidential
1205 North 18th Street

(30) Salesmen—Agents Wtd.

CAREER OPPORTUNITY
THE NATIONAL
FEDERATION OF
INDEPENDENT
BUSINESS
Largest individual membership of any business organization in U.S., will appoint and TRAIN

DISTRICT MANAGERS
5 figure potential

to interview independent business and professional men in NORTHERN LOUISIANA and SOUTHERN ARKANSAS to obtain opinions on Federal Bills and issues affecting their business. NO PRESSURE, PERMANENT, DIGNIFIED, IMPORTANT.

Well above average earnings and advancement opportunities. Salary or commission. Car necessary but no long trips away from home. Business or Sales experience helpful. Mature, responsible, neat appearing men. For personal interview, please call: MR. BRUCE A. COX, c-o Holiday Inn Motel, Monroe, Louisiana, on Sunday, March 8th, after 3:00 P.M. and Monday, March 9th, all day.

WHITE, married, bondable man with car, service established Fuller Brush Route. $87.50 week guarantee to start. Also, 1 part time opening. Apply 74 Charmingdale Dr., 8:00 A.M. only.

Men Wanted for Saleswork
Write P. O. Box 4386
MONROE, LA.

SALESMAN
NORTH LOUISIANA
NATIONAL organization anxious to contact mature thinking energetic man who can sell a quality line of lighting and electrical maintenance products direct to industrial and commercial users. All repeat items — many exclusives. Protected territory. Salary plus commission. Liberal bonus plan. Workmans compensation coverage. Group life and hospital insurance available. Wonderful career opportunity for right man. For interview call O. R. Goodwin or Z. K. Nettles Monday only 9 A.M. to 9 P. M. 325-0640 Admiral Benbow Inn, Monroe, La.

SEMI-RETIRED SALESMAN. Half days contacting customers in Monroe area. Worth up to $1,000 in a month. Air mail reply. D. J. Sears, Pres., American Lubricants Co., Box 676, Dayton 1, Ohio.

MUTUAL FUNDS REPRESENTATIVES. Charter contracts being offered up to 80 percent of dealers terms. Write Financial Services Company, 109 Bob Ward Bldg., Tulsa, Okla.

(32) Work Wanted, Male

CARPENTER needs work. 12 yrs. experience. Will repair house, add a room, remodel, roofing, etc. By the hour or contract. Call FA 2-5949.

CARPENTER work at its best, general repairs, remodeling. Free est. FA 3-9489.

FINANCIAL

(33) Business Opportunities

FOR sale or trade, stock of used furniture and appliances. FA 5-9260 or Sundays Ph. 544-2641 Calhoun.

VAN DRIVERS NEEDED
EARN more as an owner-operator driving for North American Van Lines, America's fastest-growing moving van company. Complete training with pay, free uniforms, free licenses, free van maintenance and plenty of year round work. No selling required. Applicants must be between 23 and 50, have a late model tractor or a reasonable down payment. We will assist in financing. For further details call
PERSONNEL DEPARTMENT
Fort Wayne 219-742-5451
OR WRITE
North American Van Lines
Department 193
Fort Wayne, Indiana

GOOD local retail business. 6-month payout on investment. By appointment only. P. O. Box 226, Monroe. FA 5-9906.

SALESMEN
Is your average sale over $500? We'll buy your equipment, lease it to your customers and pay you a commission. All replies strictly confidential. Write Box 55, News-Star—World.

$20 - 30,000
YEARLY PROFIT
OWN YOUR OWN
BIFF-BURGER DRIVE-IN
ONLY $17,000 CASH DOWN

Join a fast-growing, national AAA-1 chain operating successful franchise from coast to coast.

A modern Biff-Burger drive-in restaurant with complete equipment and a 30-ft. sign set up for you in just a few weeks.

Available for as little as $17,000 cash down including lot improvement cost with balance financed through company. No franchise fee.

If you can qualify, write us today for free brochure. National Biff-Burger System, P. O. Box 406, Tampa 1, Fla. Tel. 935-8411.

WANTED
WHITE AUTO STORE
FRANCHISE DEALERS

If you want SECURITY for your family, you owe it to yourself to investigate the possibility of becoming associated with one of the South's fastest growing chains.
WHITE'S AUTO STORES

Investigate the security offered you in becoming an Authorized Dealer, with a home-owned WHITE AUTO STORE in the town of your choice.

Retailing national brands of merchandise: automotive, hardware, major appliances, housewares, and others.

WRITE TODAY!
Lawrence E. Holub
WHITE'S AUTO STORES
P. O. Box 5508
Jackson 8, Mississippi
Telephone: 939-4221

WANTED
OKLAHOMA TIRE & SUPPLY CO.
DEALERS

Open towns now available in Ark., Kans., La., Miss., Mo., Okla., Tenn., Tex.
OTASCO Associate Stores make profits right from the start. Our program includes help in selecting location, fixture and equipment financing, managerial and sales training, comprehensive advertising and promotion program and expert continued assistance after your store is open. Don't wait! Join America's fastest growing and most profitable home and auto retail organization.

Write For Free Booklet
OTTIS PHILLIPS
OKLAHOMA TIRE & SUPPLY CO.
POST OFFICE BOX 885
TULSA, OKLAHOMA

(34) Money to Loan

Call W. C. Rawls for Easter $$$
Sales Financing Of W.M.
234 Trenton St. W.M. Ph. 325-3846

Auto-Personal-Furniture Loans
GULFCO FINANCE CO.
309 Natchitoches, W. M. FA 5-4626

FARM LOANS
Through Federal Land Bank
Low interest rate, long terms
Ouachita, Morehouse, Union and Caldwell
Federal Land Bank Assn.
See A. C. Ransom, Manager
705 North 2nd Ph. FA 2-0940

ARE DEBTS WORRYING YOU?
West Monroe Finance Co.
821 Trenton, W.M. FA 2-5176

BORROW
$50 - $1000
For Springtime
Expenses!
Easy - Quick - Confidential
"Terms To Suit You"
3 Loan Officers To Serve You
Rogers - Lassiter - Tolbert
WHITE
SYSTEM
137 No. 2nd St. FA 2-7661

Need cash today? See Mark Whitfield
KING FINANCE CO.
204 Jackson, across from P.O. FA 5-3146

STAR LOAN SERVICE
Loy W. Scarborough - Owner
245 South Grand Ph. 325-0452

If you Need CASH, see Leon Surratt
A.B.C. SYSTEM
204 North 2nd St. FA 3-7728

A-2nd Mortgage Co.
Quick Service — Good Deals 325-4624

WILL Spring mean added expenses for you? Ours is a courteous service! Call Kirt Touchstone or Wayne Moore
THREE-WAY FINANCE
108 No. 2nd St. FA 3-1386

LOANS
$50. to $1,000
or More
Terms To Fit ANY Budget
FRIENDLY
FINANCE SERVICE
Home Owned
Local Management
AFTER HOURS
BY APPOINTMENT
Ouachita Bank Building, J. C. "MOSE" Loftin or R. P. Moore Ph. 325-0465.
EASTGATE SHOPPING CENTER, Herbert Breard, FA 5-2314.

For Easter CASH call Prince at
Sales Financing Of Monroe
611 No. 4th St. Ph. 325-0432

FINANCIAL

(34) Money to Loan

Signature Loan
$25 TO $2,000
Arranged By Phone
Convenient Monthly
Payments

24 Month Plan		30 Month Plan	
You Get	Mo. Pymt.	You Get	Mo. Pymt.
$80.00	$5	$1028	$47
$358.59	$20	$1339	$61
$634.43	$35	$1628	$74
$983.82	$54	$1961	$89

ABOVE PAYMENTS
INCLUDES ALL CHARGES.
DIAL FINANCE CO.
225 Grammont FA 3-0586

FULL
SERVICE
LOANS
On
* 30-60-90 Day Notes
* Furniture and Automobile
* Second Mortgage
Real Estate
See Harry Cooper
DOMESTIC
FINANCE
109 No. 2nd St. FA 5-4355

SCHOOLS - INSTRUCTION

(35) Instruction Classes

HIGH SCHOOL
AT HOME
IN SPARE time. New texts furnished. Diplomas awarded. Low monthly payments. For free booklet write
AMERICAN SCHOOL
Box 474, Shreveport, La.

WRITE for free brochure on Beauty Culture. White only.
CLOYD'S BEAUTY SCHOOL
603 Natchitoches, W.M., La. FA 2-5314

(36) Private Instruction

WILL DO tutoring in my home. English and social studies. FA 3-8331.

LIVESTOCK

(39) Dogs, Cats, Pets

CHINCHILLAS: free information. Nat'l Breeder Ass'n. Mrs. M. E. Craven, Rt. 2, Box 317, Bastrop.

PUPS, AKC Boston Terriers.
FA 3-1496.

AKC WHITE toy Poodle puppies $75. Mrs. Ben Yates, Ph. Bastrop, 281-2045.

GORGEOUS Reg. male Basset hound pup. Childs most devoted pet. FA 2-0972.

BRC REGISTERED Blue Tick coon hound pup. Call FA 5-6610 after 3:30 PM.

5 TRAINED Beagles, will run deer and rabbit. All for $100. FA 5-9769.

COMBINATION coon and squirrel hound, black and tan, 4 yrs. old, $100. Mr. L. H. McVicker, Farmerville. Phone, 9139, after 5 PM.

BASSET hound, 3½ months old, $50. 387-0235 after 2 PM.

SMALL and large type puppies also grown hunting dog. $3 to $15. FA 3-7952.

1 FEMALE Setter Bird dog, for sale, $50, 3 yrs. old and trained. Guaranteed. FA 5-7066.

SIAMESE kittens. Reasonable. Ph. FA 3-4007 or 322-1208 after 12 PM.

EVERYTHING for your dog, cat or tropical fish. Poodle grooming by appointment. HORTMAN'S 1200 Cypress, W.M.

STUD SERVICE. Registered solid white toy poodle. Ph. FA 3-1679.

(40) Cattle, Livestock

GOOD milk cows for sale. Baskin Parks, Delhi, La.

REG. Polled Hereford bulls, top blood lines. T. W. Humphries, FA 2-0188.

TENNESSEE Walking Horse; Paint Mare; Half Appaloosa colt; ¾ Quarter Horse Filly. FA 2-4521.

REG. quarter horses. 5 Fillies and 5 colts, $150 up. Leo and King Breeding. David Doles, Bonita, La. VA 3-4032.

(41) Poultry & Supplies

BABY CHICKS
ROYAL FEED & SEED, 812 DeSiard St.

MERCHANDISE

(42) Articles for Sale

USED 6½ HP Wizard outboard motor. $50. Ph. 325-5798.

—OUT OF PAWN—
35 MM Voigtlander Vitessa Camera, $74.95; Walkie Talkies that work!! $84.95; Electric Steel Guitar, $39.95; Portable Typewriter, $37.50; 5½ H.P. Johnson Motor, $99.95; Homelite Chain Saw, $59.50; Antique upright striking clock, $39.95; Keystone 8 mm full automatic self threading Projector, $57.50; RCA Victor portable T.V., $39.95; Gibson Les Paul Junior Guitar, $74.95.
HUNT & WHITAKER
110 Hall St. FA 3-2781

(42) Articles for Sale

MERCHANDISE

(42) Articles for Sale

(2) 6,000 BTU Air Conditioners (Demonstrators) $124.95 each. Call FA 5-5272.

Expert Jewelry & Watch Repairs
PARKER'S JEWELRY
108 Catalpa St. FA 2-5410

RE-UPHOLSTERY
By Factory Trained Experts
Free Estimates
Financing Available
EMBRY FURNITURE
& UPH. CO.
1210 South Second FA 5-6723

ITALIAN Provincial double bed, box springs and mattress, $60. FA 2-9606.

1962 GENERAL Electric Dryer. $89.95. Call FA 5-5272

PARTS
For Most Dryclean
And Laundry Equipment
TACCO SALES, INC.
401 Cypress, West Monroe, La. FA 5-6294

Floor sanding machine; cash register;
ACE HARDWARE
711 Winnsboro Rd. FA 3-4242

GARDEN TILLERS
2½ to 6 H.P.
* ARIENS * LAWN BOY
Prices Start At
$49.50
Trades Terms
Guaranteed Parts and Service Facilities
HOWARD GRIFFIN
700 Block South Grand, FA 5-9652

Ornamental Iron Columns
REPPOND IRON WORKS
603 North 18th FA 2-6097

SOL'S PIPE YARD
ALL SIZES USED PIPE
And Used Construction Steel
Free delivery within 100 miles
Airport Rd. Selman Field. FA 5-5929

PIONEER Chain Saws; Sales & Service
WEST MONROE SAW CO.
106 Smith, W.M. Phone FA 5-7194

CARGO hydraulic rear truck lift, $50. Brennan Utilities.

(1) APT. size stove. Delivered and installed. $34.95. Call FA 5-5272.

PURCHASED contents of nite club. Must move at once, 15 cafe booths, 15 tables, back bar, bar counter, office desk, small safe, cash register, two 5 ton air conditioning units, steam table, other misc. items. Brennan Utilities.

OUT OF TOWN SERVICE
HAVEN'T BEEN SLEEPING WELL LATELY? Let us convert that cotton mattress into a "New Comfortable innerspring", Price Reasonable .... Credit Too! WALKER MATTRESS CO. 605 Jonesboro Rd., W.M. FA 5-6329.

YOU NEED IMPRINTED GIFTS?
See Antis Advertising Specialities

REMNANTS 50c
CLAYTON GIBSON CARPET HOUSE

8 PC. Bedroom group, $139.95
Joe & Bill Furniture, 341 DeSiard, D & E Furniture, 501 DeSiard and 321 Trenton St. W.M.

STORE clearance all next week. Extra big discounts to make way for new arrivals. Brennan Utilities.

DEEPFREEZE, $65, 3 compartment sink $25. Economart, 3308 Jackson, FA 5-9260.

POULAN Chain Saws; Sales & Service
WEST MONROE SAW CO.
106 Smith, W.M. Phone FA 5-7194

USED T.V. SETS
RCA VICTOR 17" portable. Guaranteed Only $39.95, Motorola 17" with swivel base. Guaranteed. Only $39.95!
HENRY'S
FURNITURE & APPLIANCE
607 No. 18th St. Ph. 322-8098

BED, mattress, springs, chest $30. Used lumber $40 a thousand. FA 2-3614 or 387-0559.

SEE our TV.'s. Not printed circuits. All hand wired. This means trouble free set. Famous Olympics portable. Reg. $169, now $109. One year warranty. Brennan Utilities

CHILDCRAFT baby bed, mattress, bumper guard, sheets. Perfect cond. FA 3-3159.

LET us, refinish your antiques, build cabinets or furniture etc. to your specifications. COLBERTS HARDWARE, 401 Natchitoches, W.M. FA 2-4114.

BLONDE dinette set, chrome dinette, children clothes, girls size 10. Boys size 9. Ph. FA 5-1903.

2 CASH registers, bun and food warmer, deep fryer. Brennan Utilities.

DAY'S FURNITURE SHOP. Upholstering, Repairing, Refinishing, FA 3-4959.

Modern Floor & Decorating
Gives you more for your money on Linoleum, Carpet or Tile
Call John Bonar 323-6505

CLOTHES LINE POLES
Southern Metal Craft
Claiborne on Hwy. 80, W.M. 323-3989

KENMORE wringer type washer. A-1 condition. Call FA 2-8939.

OPEN til 9 P.M. Mon., Tues. Wed. nites, Come browse. Brennan Utilities.

ARMSTRONG's Vinyl Corion Sheet Goods
Vinyl Asbestos Tile — Formica Tops
J. E. DUPUY
Flooring & Acoustical Contractor
309 N. 18th St. FA 2-1923
(THRU SHELL OIL CO. YARD)

$35 BUYS choice of any one of 8 TV sets, all working and a real bargain for the money, get your 2nd back room TV now. Sure we will give you time Brennan Utilities.

(42) Articles for Sale

"WE NEVER STOP CAMPAIGNING FOR"
THE QUALITY CONSCIOUS HARDWARE USERS
703 N. 5TH. ST. KIPER'S DIAL FA 2-4412
FAIRBANKS-MORSE PUMPS
NSF APPROVED PLASTIC PIPE AND FITTINGS
"Your Convenient One-Stop Hardware Center"

SUNDAY, MARCH 29th
WILL BE
EASTER SUNDAY
Get Your Easter Needs Now
BIBLES
All kinds including the Revised Standard Version
PRAYER BOOKS
WHITE TESTAMENTS
WHITE BIBLES
PEARL ENCRUSTED BRIDAL BIBLES
DEVOTIONAL BOOKS
EASTER GIFTS FOR EVERYONE
In All Price Ranges
FOR THE KIDDIES
New Shipment books
EASTER CARDS
Hundreds of beautiful Easter cards for family and friends.
STANDARD OFFICE
SUPPLY CO., INC.
125 St. John Phone 3-3438

MERCHANDISE

(42) Articles for Sale

MOTOROLA STEREO, $169.00
HOME APPLIANCE & TV,
2316 South Grand FA 5-1625

Robert Sills Upholstering Service
Call 325-0314 or FA 5-3432

ICE MACHINE. Ideal for cafe or grocery store. $450. Ph. FA 3-7725 ask for Mr. Gilstrap.

HEFLEY'S FURNITURE
WILL now buy your furniture and appliances. Call FA 2-7473.

USED Singer Portable Sewing Machine $75. 387-0143.

ALL next week. Full size foam rubber loungers $37.50. Brennan Utilities.

WINDSHIELDS installed while you wait.
Danny Frantom Glass
707 Trenton, W.M. FA 3-1374

YOUR portrait always the perfect gift
GROSS STUDIO
809 North 4th St. Monroe, La.

SALESMAN samples Hearing Aids. Brand new. Closeout, 50 per cent off. Ph. 322-6809 after 6 p.m.

LET us send your color finishing to Kodak.
BOB SALE STUDIO
1111 North 4th Phone FA 2-3425

ENCYCLOPEDIAS
1964 publication. I buy both new and old sets. MRS. BERNARD LEVI, FA 2-8147; FA 2-2191. 101 N. Grand.

MUST SELL all Philco floor model appliances; automatic washers, refrigerators, TV's. At reduced prices.
FIRESTONE STORE
N. 3rd & Washington FA 2-7196

SALE
Power Mowers—Garden Tools
Fence Wire
STAR
Hardware & Furniture
514 DeSiard FA 3-1664

MISCELLANEOUS items for sale: Adding machine; Cash Register; Paymaster Check Machine; Battery Charger, Cigarette Machine, Garage Jack, Air Jack, Creeper. 322-7452.

BUILDING? Let us install Year-Round comfort with a York Heating System.
MILLER'S
AIR CONDITIONING FA 5-3211

TENNECO BIG VALUE STATIONS
GARDEN HOE
GOING at special low price $1.00
Winnsboro Road at South 7th
Jackson at Texas Avenue

MIDGET portable washer; pearl handled chrome plated small pistol. FA 3-4493 after 5 weekdays.

MUSIC center console. True stereo, radio and TV all in one. Solid mahogany cabinet. Reg. $429, now $299. See this one. Brennan Utilities.

JACOBSEN Mower Sales & Service
Martin's Engine Service
707 Trenton, W.M. FA 3-7567

OUR store has a new look. Finer higher grade merchandise but with low prices. Our economy line will always be stocked, lower priced than all others. Brennan Utilities.

SINGER Automatic Sewing Machine makes button holes and fancy stitches without attachments. Take up last 10 payments of $9.81 CALL HORTMAN'S 387-0143.

BE Ready For Hot Weather!
BEAT the rush, call CHEEKS to have your central air conditioning and window units checked and the necessary repairs made BEFORE Hot weather arrives.
CHEEKS ELECTRIC
Crosley at N. 11th, W.M. FA 3-9424

RAILROAD freight damaged Refrigerators, T. V.'s, Gas Ranges and all type furniture.
DIRECT SALES, INC.
526 DeSiard

McCULLOCH SAWS
Jordan's Saw & Marine Co.
PARTS AND SERVICE
709 Trenton, W.M. Phone 387-0443
WATCH FOR
"GRAND OPENING"

GOOD used window air condition units. $35 Up. BUY NOW!
LANE-MAY, FA 5-4557

(1) USED Tappan Stove. Good working condition $39.95
GOODYEAR, W.M.
311 Trenton, W.M. FA 5-1461

NEW, 2½ ton GE air conditioner, used 2 months, 325-4125.

GARBAGE barrels, city delivered. $3.50. FA 3-1496, FA 2-5060, FA 3-6210.

Roaches? Termites? Call FA 2-0931
MONROE EXTERMINATING

BUILDING or Remodeling? See our display of G. E. built-ins for your home. Special, G.E. built-in dishwasher, $191.75.
CLIMATE CONTROL, 323-6621

ENCYCLOPEDIAS
ONE set Americana, less than 1 year old - ½ price. 101 North Grand. FA 2-2191, FA 2-8147.

KENMORE automatic washer, good condition, $60. FA 5-4572.

CUSTOM BUILT PATIO FURNITURE
Guaranteed California redwood construction. FA 3-2374

(43) Articles for Rent

SCOTSMAN ice machines for rent or sale, new and used, 100 lbs. per day and up. Ouachita Candy Co. Inc., FA 2-3181.

Compressors, Breakers, Tamps
THE TOOL HOUSE, INC.
500 N. 3rd., Monroe Ph. FA 2-6167

FOR RENT
FLOOR SANDERS, Polishers and Edgers. Power Tools and House Jacks. Hospital Beds, Wheel Chairs.
Pipe Cut & Threaded.
New York Hdwe. & Furn.
625 DeSiard St. Dial FA 2-4494

Mechanics Overall Service
NOW FEATURING LINEN SERVICE
FA 2-4022

(44) Household Items

CUSTOM-BUILT-MATTRESSES
Twin City Mattress Co.
507 Coleman, W.M. FA 3-4134

(1) REPOSSESSED GE Filter Flo Washer, new warranty, Reg. $269.95, Now $149.95
(1) REPOSSESSED GE Chest Freezer 17.5 ft., new warranty, Reg. $279.95, Now $179.95.
GOODYEAR
SERVICE STORE
1514 Louisville FA 3-1315

UPHOLSTERING MATERIAL ½ price. Financing available.
Crawford Mattress Factory
Farmerville Rd., W.M. Ph. 396-2542

RANGE and refrigerator with crosstop freezer, real good condition. Both $85. 3013 Cypress, W.M. Ph. 325-2424.

BRAND new but slightly shop worn, 17 cu. ft. Kelvinator chest freezer. Will sacrifice at $199.95.
B. F. GOODRICH
900 Louisville Ave. FA 3-0386

4 Speaker Console
STEREO
$99.95 - Easy Terms
Tom Peters
DISCOUNT CO.
2202 Cypress St., W.M. FA 3-5819

8 MONTH old apartment size range. Excellent condition. 325-4125.

FOR sale, 1 used electric range. Good condition. 323-5853.

COMPLETE
HOUSEFUL
FINE
FURNITURE
Only
$5 Weekly
No Money Down
Includes:
* Living Room
* Bedroom with bedding
* Dining Room
* New Refrigerator
* New Range
Hemenway's
132 N. 2nd St. FA 3-2246

MERCHANDISE

(44) Household Items

I WILL buy 300 good stoves, refrig. freezers, wringer washers FA 2-9325.

AIR CONDITIONING, HEATING AND PLUMBING CONTRACTORS
POGUE ATKINS
300 Stanley Ave. FA 3-1394

Always Shop Wards!
Clearance — '64 Model
CONSOLE STEREO
$94.00
No Money Down
MONTGOMERY
WARD
FA 5-0823 or FA 3-4451

4 PC. Sectional couch and platform rocker $150. 6 pc. bedroom suite $125. 21 inch Airline TV $125. Washer and dryer $225. Buffet $25. 9 pc. dinette set $50. Ph. 323-4848.

OVERLOADED
Used
Refrigerators-Washers-Dryers-Freezers
$39.95 Up
APPLIANCE
CENTER
1020 N. 4th Ample Parking, FA 3-4427

SALE
CASH & Carry Bargains on both new & used furniture, some items below cost.
COOPER FURNITURE CO.
504 Natchitoches, W.M. FA 2-5950

MUST SACRIFICE
TO MAKE room for new furniture. 1 large sofa with matching chair. Call 325-0669 or nights FA 5-1765.

4 PIECE blonde bedroom suite. $60. Ph. 322-8704 or 373-1157.

BEDROOM set, $35; stove, $18; chest of drawers, $12; platform rocker, $15; sectional sofa, $60. Used Furniture Store, 131 Commerce, W.M. 323-0319.

SIGNATURE electric range slightly used. $75. Ph. FA 5-3062.

BRASS fireplace set, small antique table. Frigidaire Imperial, Green sofa, Simmons twin beds. FA 3-7750.

KING size bed, inexpensive dinette set, couch and chair. 325-4522.

KELLY PLUMBING
WATER Heaters - Copper Pipe - Sewer pipe - Installation - Repairs. FA 2-5116.

SINGER Console in new cabinet with button holer and zig-zagger. Take up last 8 payments of $7.83. Call HORTMAN'S 1200 Cypress, W.M. 387-0143.

CANOPIED twin beds and night stand by Henredon, $250. FA 5-3598.

T.A.G.
90 DAY GUARANTEE ON DEFECTIVE OPERATING PARTS. REPAIRED AND REPLACED WITHOUT CHARGE.
FRIGIDAIRE Washer, rebuilt complete, $98. Good used Dryer, $48. Floor sample 17" portable T. V., $98. Good used refrigerator, $58.

DANIEL
APPLIANCE
AND MAPLE SHOP
Authorized Frigidaire Sales & Sevice
209 Louisville Ave. FA 5-4455, FA 2-4649

WESTINGHOUSE auto. $30, filter Kenmore $35, wringer washer $19.95. FA 2-9325.

GOOD APPLIANCES
Used Regrigerators $29.95 up
Gas Ranges $39.95
Good Used TV'S $39.95 up
Used Washers and Dryers. Top Condition.
WARREN
204 Trenton, W.M.
FA 5-4301
COMPLETE SALES AND SERVICE ON ALL
PHILCO-BENDIX APPLIANCES

NICE Frigidaire Refrigerator $40. Good gas range $27.50. 2719 DeSiard. FA 5-7500.

Good Used Refrigerators
$19.95 UP
Kauffman's Appliance Co.
Highland Shop. Center, W.M. FA 2-1607

POSTON MATTRESS CO.
D. O. McDaniel, Salesman
Out of town service.
P. O. Box 1046, Monroe FA 5-8865

3 ROOMS OF
FURNITURE
BRAND NEW
$10.42 Mo.
Months and Months to Pay
Northeast La.'s
Gospel Music Center
House Of Bargains
907 Cypress, W. M. FA 3-6433
Across street from
the Ford Place

(45) Bargain Counter

2 LINES 1 WEEK $1.75
No Rebate
on Bargain Counter Ads
NON-COMMERCIAL ONLY
Total Value of Items
Not to Exceed $15.00

(46) Musical Merchandise

MAGNAVOX SALE
ONCE A YEAR
Portable Stereo $68.80
Console Stereo $138.80
MAPLE—WALNUT—
MAHOGANY
Easy terms
DEW MUSIC CO.
339 DeSiard FA 2-8127

CONN AND SELMER
Band Instruments
Rental Trial Period
All rent applies if you buy
DEW MUSIC CO.
339 DeSiard FA 2-8127

IT'S ONLY NATURAL
To Think Of
ROARK
BROS.
When You Think Of Music, BECAUSE . . . We Are Northeast Louisiana's Oldest And Largest Music Store. Where else could you get . . . .
* Spinets . . . . $199.00 up.
* Practice Pianos $75.00 up.
* Grands . . . . $595.00 up.
See Us Today For The Outstanding Bargains Of The Twin Cities!
ROARK BROS.
703 Jackson St. FA 2-5700

PIANOS & ORGANS
Dependable . . .
Name
Price
Quality
Service
Since 1946
PAUL HEWITT MUSIC CO.
1312 Louisville FA 5-3131

UPRIGHT piano, needs little repair, Scribner music library. Both for $100. FA 2-7298.

PROFESSIONAL set of drums. Do not call unless interested. Ph. 325-7824.

Sheet Music — Piano Rolls
Music Supplies
Mrs. Joyce Williams, Dept. Mgr.
PAUL HEWITT MUSIC CO.
1312 Louisville FA 5-3131

Guitars - Ukuleles - Banjos
Baritone Ukes
DEW MUSIC CO.
339 DeSiard FA 2-8127

MERCHANDISE

(46) Musical Merchandise

New and Used Pianos
Organs
No interest or carrying charges on Pianos
NORTHEAST LA.'S
GOSPEL MUSIC CENTER
RECORDS AND SHEET MUSIC
HOUSE OF BARGAINS
907 Cypress, W.M. FA 3-6433

PRACTICALLY new piano accordian. Swap for used air conditioner. FA 5-6331.

Marine Piano House
NEW and used Pianos. Thomas organs. 24 months with no interest or carrying charges. Free Service.
3210 Dick Taylor FA 3-2622

PHIL'S DISCOUNT HOUSE
Drums - Pianos - Tape Recorders
Franchised Dealer for
GRETSCH GUITARS—AMPS
427 DeSiard Phone 387-0646

(47) Television

23 INCH console TV. 6 months old. $100. Ph. 387-1885.

Compton T.V., Inc.
RCA COLOR T. V. — SALES SERVICE
Good Used T. V. Sets, $39.95 Up
WE SERVICE ALL MAKES
2718 N. 7th St. W. M. Ph. 323-8535

(48) Business, Office Equip.

MEAT saws and grinders. New and used cafe and market equipment-bought-sold-traded. Industrial scales sold and repaired.
TOLEDO SCALES
2307 S. Grand FA 3-8590, FA 5-4080

Cafe-Store-Equipment
Hancock-Martin
611 N. 8th FA 5-1474

TYPEWRITER REPAIRS
Free Pick Up Delivery
Standard Office Supply Co.
125 St. John FA 3-3438

(49) Sporting Goods

Close out on Jackets
COOK & PREDDY
Licenses Pawn Broker
426 DeSiard FA 2-5868

.30 CALIBER, M-1, 15 shot, Carbine, new sling, case, and 2 clips. Must sell. All $50, 2½ yrs. remaining of 3 yr. unconditional guarantee. Call Jerry, FA 2-8097.

FISHERMAN'S HEADQUARTERS
For Boat Trailer Tires
SAGER GENERAL TIRE
N. 4th and Pine St. Ph. 5-2659

HAILE'S HARDWARE
JOHNSON'S motors, Kelvinator appliances and air conditioners; Lawn Boy Mowers. We Finance
818 Jonesboro Rd. W.M. FA 2-0465

COMPLETE selection outdoor sports equipment including ARCHERY. Make your selection NOW!
GENE'S SPORTING GOODS
700 Block South Grand FA 3-2834

(50) Boats & Accessories

10 FT. Aluminum boat, in good shape, $50. 323-1863 after 7 PM.

McCULLOCH OUTBOARDS
Jordan's Saw & Marine Co.
PARTS AND SERVICE
709 Trenton, W.M. Phone 387-0443
"WATCH FOR GRAND OPENING"

ZACHRY
ENGINEERED PLASTICS
505 Coleman, W.M. FA 3-4014

NEW SHIPMENT
OUACHITA BOATS
A quality 12 ft. Aluminum Boat.
ONLY, $109.50
Nothing Down.
HOWARD GRIFFIN
712 South Grand FA 5-9652

OUTBOARD SPECIALS
5½ H.P. Johnson Motors with brand new power heads. Look like new and are good as new
SPECIAL $149.50
Hundreds of extra clean used motors at bargain prices.
HOWARD GRIFFIN
712 South Grand FA 5-9652

SEE the all new Mercury 3.9 Twistgrip control. Full gear shift.
GOOD FOR ALL LAKES
Nothing Down
Brewster Marine Service
Evinrude - Mercury
3111 Breard St. FA 3-8357
"Between Louisville Ave.
And Sterlington Rd."

BUSSEY BRAKE
SPECIAL
Brand New 3 H.P. Gale
Outboard Motor
Made By Makers of Famous
Johnson Sea Horses.
Full Factory Warranty
Reg. $142.50
Sale Price $119.50
TRADES TERMS
HOWARD GRIFFIN
700 Block South Grand,
FA 5-9652

Bussey Brake
SPECIAL
3½ H.P. Sea King Motor
$130
12 Ft. Aluminum Boat
$99.50
ALL NEW FOR SEA KING!
8 H.P.
Light weight, 55 Lb. Speeds up to 17 M.P.H.
$257.50
No Money Down
MONTGOMERY
WARD
124 No. 3rd St. FA 3-4451

(53) Machinery & Tools

AN AUCTION
CONSTRUCTION EQUIPMENT
TEXARKANA, ARK. Mon. Mar 23, 10 AM, at Airport. D. J. McQuestion & Sons, Contractors, just completed Millwood Dam Embankment job and selling all equipment off project!!! (2) Cat 631B Mtr Scrapers, new 1962; Cat 631A, new 1962; (6) Cat DW-21 Mtr Scrapers, all 86E's, all good; (2) LeT-Westinghouse C-Hancock Pulls, w-8V-71 power, Hancock self-loading scrapers, good; (2) Cat D-9's, 66A w-Ripper and Pushing - Cushion and 34A w-cable dozer, both good; (3) Cat D-8's, 35A and 15A's w-cable dozers, all good; (2) Cat D-7's, 17A and 3T, w-cable dozers, good and fair; Cat D-6, 9U w-cable dozer, good; J-D 1010 w-hyd dozer, used little; Michigan 280 Dozer w-8V-71 power, good; Michigan 125AG Loader, good; Cat 14 Grader, good; Cat 12 Grader, good; LeT-West C-Waterwagon, good; Euclid 9FDT Waterwagon, fair; Cat 70 Scraper, good; (2) LeT FP Scrapers; American 50T Compactor, used little; (3) 5x5 Sheepfoot Rollers, good; 4x4 Sheepfoot; Rome TRCH-12-36 Tandem Disc, new 1962; Amco 20x30 Disc, new '62 J-D WH76 Disc, used little; Lorain 41 Shovel, Fair; K. C. Haypress Sand Pump, good; Other Pumps to 6", Welder; Compressor; Air Tools; Shop and Office Equip; (7) Young V-Bottom Dump Trailers, 10 and 13 yards, good; (2) 1958 White 9000 Diesel Tractors, good; 1959 Ford C-800 Tractor, good; (2) Chevrolet Pickups; Tank and Office Trailers; Other Items.
WRITE-WIRE-CALL Auctioneers for full list!!! Terms: On-The-Spot financing available, OR-Complete Payment Sale Day!! Each-Piece-Positively-Sells-Regardless-Of-Price!!!
D. J. McQUESTION & SONS
Contractors, Owner
FORKE BROTHERS
THE AUCTIONEERS
LINCOLN, NEB.
321 Sharp Bldg 432-1045

"BACKHOE MACHINES"
"We Use Union Operators"
NICHOLS BROS.
816 Jonesboro Rd. FA 2-3741, FA 2-9809

STAR GAZER

By CLAY R. POLLAN

Your Daily Activity Guide
According to the Stars.
To develop message for Sunday, read words corresponding to numbers of your Zodiac birth sign.

ARIES MAR. 22 - APR. 20: 1-23-47-61 69-70-80-84
TAURUS APR. 21 - MAY 21: 2-17-24-36 38-44-82-83
GEMINI MAY 22 - JUNE 22: 10-12-31-49 57-66-79-85
CANCER JUNE 23 - JULY 23: 19-26-30-42 65-78-87-89
LEO JULY 24 - AUG. 23: 34-37-41-46 50-59-75
VIRGO AUG. 24 - SEPT. 22: 15-33-48-52 60-77-81-88
LIBRA SEPT. 23 - OCT. 23: 6-18-27-32 63-72-86-90
SCORPIO OCT. 24 - NOV. 22: 4-7-8-43 53-54-71
SAGITTARIUS NOV. 23 - DEC. 22: 21-25-35-51 56-58-68
CAPRICORN DEC. 23 - JAN. 20: 3-5-9-14 22-28-39
AQUARIUS JAN. 21 - FEB. 19: 20-29-40-45 64-67-74
PISCES FEB. 20 - MAR. 21: 11-13-16-55 62-73-76

1 Brush	31 To	61 Cobwebs
2 Someone	32 Phone	62 And
3 Stay	33 Spend	63 Wire
4 Best	34 Buy	64 Other
5 Steady	35 Hit	65 Your
6 Distant	36 To	66 Doing
7 For	37 Something	67 Peoples'
8 Reading	38 You	68 Alert
9 And	39 Ability	69 That
10 It's	40 In	70 Obscure
11 You'll	41 That	71 Activities
12 Smart	42 To	72 Or
13 Win	43 Writing	73 Kind
14 Believe	44 For	74 Money
15 Don't	45 Handling	75 Wanted
16 With	46 You	76 Words
17 Is	47 The	77 Money
18 Affairs	48 As	78 Home
19 Seek	49 Concentrate	79 Better
20 Be	50 Have	80 Your
21 Romance	51 A	81 Comes
22 In	52 Fast	82 Spiritual
23 Away	53 Or	83 Guidance
24 Looking	54 Cultural	84 Faith
25 May	55 Charm	85 Job
26 Happiness	56 Snag	86 Write
27 Favored	57 On	87 Or
28 Your	58 Be	88 In
29 Careful	59 Always	89 Family
30 Close	60 As	90 Someone

Good Adverse Neutral 3/8

MERCHANDISE

(53) Machinery & Tools

200 Amp gas driven Lincoln welding machine. FA 5-1702, FA 2-1295.

8" TABLE saw, stock and dies, vise, 2 new elec. shavers, etc. FA 5-2355.

8-N FORD tractor and disc, good condition, $525. C. C. Costin, 281-0388, Bastrop.

(51) Water Wells

FAIRBANKS MORSE PUMPS
E. R. KIPER HARDWARE
703 N. 5th St. Dial FA 2-4412

FEAZEL WELL SERVICE
"Modern Well Boring Equipment"
Highway 80 W.M. Ph. 396-2461

RAY'S WELL SERVICE
WATER wells, drilled, pump serv. Guaranteed insured. FA 2-1332, FA 3-5873.

DIXIE WELL SERVICE
Water Wells Drilled & Repaired
GUARANTEED. FA 3-9247

(54) Farm Equip. & Supplies

MODEL H John Deere Tractor equipped with Cultivator, planters, middle busters and braking plows. $450. FA 3-9084.

ONE practically new top of the ground 150 gallon butane tank. Call for other information, 323-7939.

(55) Farm & Dairy Products

FOR SALE recleaned Lee and Jackson soybeans in new 2 bushel bags. High germination tests Feb. 64. Place 4 mi. north of Mer Rouge on Hwy. 165. Ph. MI 7-3475 or write Lucian Shockey, Rt. 4, Bastrop.

(56) Seeds, Plants, Supplies

COTTON burrs, barn yard fertilizer, move plants, fix beds. FA 2-9441.

VITOGRO
FERTILIZERS
By Swift
For LAWN-GARDEN-
FLOWERS-SHRUBS-
Complete Satisfaction or your Money Back.
Vitogro For Lawns is guaranteed Non-Burning.
HOWARD GRIFFIN
712 South Grand FA 5-9652

PLANT Cabbage, Onion, Irish Potatoes
CARTER'S FEED & SEED, W.M.

FERTILIZER and Garden Supplies
GEBHARDT'S HARDWARE
5919 DeSiard Phone 325-2803

PECAN TREES
3 to 5 FT. tall. Mahan, Success, Stuart. Budded, ready for planting $2.88.
GIBSON'S
3000 Louisville Ave. Monroe
2404 Cypress St., West Monroe

SPRING BULBS
BEDDING PLANTS
LANE WILSON SEED CO.
115 North Grand St. FA 3-8680

GOOD top soil, fill dirt, pit run gravel, J. B. Smith 373-0651. FA 2-9817.

SANDY loam, top soil, drive way gravel, fill dirt. L. H. HEMPHILL, FA 5-7301.

All type Dirt
RISER BROS. GRAVEL CO.
Prompt Delivery FA 2-4764

FLOWER DIRT, fill dirt, pit run gravel, J. B. Salley, FA 3-4866.

SAND, fill dirt, road gravel. Delivery. GROVER EDWARDS, FA 5-2463.

(58) Auction Sales

See the Big
AUCTION
AD
On Page 11-A
Today's World
To Be Sold at Auction—
● HENINGER BUILDING
136 So. Grand — 25,000 ft. of office space with 50 tons of air-conditioning in downtown Monroe.
● TOWN HOUSE
224-28 South Grand — 12 furnished apartments and 5 rooms. Air conditioned. Approximately $1735 monthly rental income now!
● News-Digest Building
500 block South Grand — 60x80 ft. two story building with large parking lot.
● 79 BUILDING LOTS
North, south and west of Monroe on paved streets in fully-developed sub-divisions.
Sale conducted by
Bay Products Co.
364 So. Main. Memphis, Tenn.

(59) For Sale or Swap

WANTED to trade: Air condition window unit or furnace for Ford tractor blade, bush hog, disc or plow. FA 2-0373.

Trade Your Old Furniture On New At
Millsaps Furniture Co.
303 Trenton, W.M. FA 3-1818

(60) Wanted to Buy

WANTED TO BUY
PIANOS of all description. Highest prices paid. FA 2-5700.

WE BUY Scrap Iron and
All kinds of Scrap Materials
Twin City Scrap Materials
104 Mississippi FA 3-9412

We Will buy or trade for used furniture.
New York Hdwe. & Furn.
625 DeSiard St. Dial FA 2-4494

WE BUY used furniture — appliances.
Exchange Hdwe. & Furn.
105 N. 6th FA 2-3866

We Buy and Sell Used
Furniture and Appliances
JOHN'S TRADING CO.
2205 - 07 DeSiard St. FA 2-3168

We Buy Furniture & Appliances
GLOBE FURNITURE CO.
1619 DeSiard St. Dial FA 2-6290

WE buy scrap metals, radiators, batteries, copper, and brass. Highest Market prices. The Lieber Co., 100-11th St., FA 3-6639.

MERCHANDISE

(60) Wanted to Buy

WE buy old Gold, Silver and Jewelry. R & A Jewelry, Paramount Building.

REAL ESTATE FOR RENT

(61) Furnished Apartments

NEWLY redecorated air conditioned duplex. $75 mo. gas and water paid. Apply 611 Roselawn. Ph. 323-3025.

817 JACKSON, 4 rooms, upstairs, bills paid. Couple. FA 5-1425.

NORTHSIDE
CLEAN, air conditioned, nicely furnished 2 bedroom garage apt. $60. mo. 600 Bres. FA 3-6900.

3401 SOUTH GRAND duplex, completely private. Adults only FA 2-4309, FA 2-2506.

LARGE 2 and 3 room apts, also bedrooms, close in. Bills paid. Ph. 325-4370.

1411 SOUTH Grand, newly decorated large air conditioned 4 rooms Upstairs garage apt. Storeroom, gaarage, water and gas paid. $50. FA 2-3643.

GARAGE apt. small upper, bills pd. Kitchenette apt. bills pd. 206 Pine.

CAROL ANN APTS
COLLEGE area, 1309 McGuire, air conditioned. FA 3-4233 after 3 PM and weekends.

3 AND 4 rooms, pvt. bath, also 1-2 room duplex. 3 Bedroom unfurnished house. FA 2-5649 or FA 5-9133.

506 N. 5th, 2 room apt. Private front and back entrance. FA 3-3872.

111 LUDWIG, W. M. Bedroom, living room, kitchen-dinette, bath. Washer-dryer connections. Off street parking. Water paid. $55.
C. B. GARRETSON, REALTOR, FA 2-9806

1019 N. 8th., clean 2 bedrooms, air conditioned with combination washer and dryer, $65 and utilities. Seen by appointment. FA 2-4117.

DOWNSTAIRS garage apt. Very private. Vacant. FA 3-3567.

NICE LARGE 3 room apt. Pvt. bath, garage. 903 Montgomery, W. M. FA 2-4577 or FA 5-3460.

102 FORREST, clean 2 bedroom, bath, bills paid, $60. FA 3-9943, FA 5-5998.

MONROE
408 ST. JOHN. 1 bedroom apt.
406 ST. JOHN. 2 bedroom apt.
607 N. 7TH. 1 bedroom apt.
QUIGGLES DR. 1 bedroom house.
4206 DeSIARD. 2 bedroom apt.
WEST MONROE
306 SLACK. 1 bedroom apt.
110½ 1 bedroom apt.
502 S. 5TH. 2 bedroom house.
E. A. PORTER REALTY CO.
REALTORS 303 ARKANSAS
FA 5-3826 or FA 5-2867

DUPLEX 6 rooms, bath, pvt., redecorated, choice location, central heat, gas and water paid. 318 Rochelle. Couple preferred. FA 2-0810 or Mrs. J. E. Griffin at FA 3-8865 after 5:30 PM.

2301 SO. GRAND, clean, 2 room, bath, bills paid, $50. FA 5-7069, FA 3-9943.

210½ AUBURN, downstairs, 3 large rooms, bath. Bills paid. $70. mo.
E. W. CRUSE, FA 3-4412

GARAGE apt. 4 rooms; gas, water paid. Adults. 2600 Georgia. FA 2-0116.

$8 and $10 wk. Bedroom, kitchen, bath. Adults only. 210 Miro St. FA 2-2930.

2710 GORDON Ave., 4 rooms, bath, bills paid, $60. FA 2-7010 after 5.

1714 SO. 6th, 2 bedrooms, living room, kitchen, bath, $50 mo. FA 2-2930.

SMALL 4 room apartment, private bath and telephone. FA 2-1715.

MODERN apt. private entrance, air conditioned, garage, bills paid. Lady preferred. FA 3-4650.

SOUTHSIDE, W.M. Duplex, 3 rooms, pvt. bath, carport, good condition. FA 3-4389 weekdays after 5.

2 ROOM apartment, $12.50 per wk., Bills paid. In W.M. FA 3-4694.

WORKING girls or couple. 3 Rooms, bath, $45 mo. 204 Ouachita, FA 2-6081.

FURNISHED apt. Bres Ave. Private entrance, carport, utilities pd. $65. mo. FA 5-3156.

407 AUSTIN, W.M. duplex, nicely furnished, 3 rooms, bath. Adults. FA 2-5628.

2, 3 AND 4 room apts (bills paid on one 4 room). Dial FA 3-2860.

ALVIS Hotel, furnished apts, 2 and 3 rooms. All utilities paid. $65 mo. and up. Real Nice.

CLEAN 3 room furnished apt. Will accept one infant. 2907 Lee Ave.

118 SO. 5TH. 3 rooms, upstairs. Share bath. Comfortably furnished, bug free. $10. week, bills pd. Infant accepted. FA 2-5700 or FA 3-5409.

1 AND 2 bedroom apts. College area. FA 3-4729 before 7:30, after 5 wk. days.

3 APTS close in W.M. bills paid. Children accepted. FA 5-8303.

ONE OF MONROE'S FINEST NORTHSIDE APT. HOUSES. Living room, bedroom, very nice bath, walk-in closet, separate kitchen and dinette, Tile drain, back porch. Air conditioned. Garage. 804 HUDSON LANE, FA 2-1022.

NORTHSIDE, 2 bedroom upstairs duplex apartment. Ph. FA 3-7193.

2 ROOM furnished apt. $15 week and up. Bills paid. 323-4374.

NEAR Neville. Furnished apartment, upstairs. Bedroom, bath, living room, kitchen, private front and back entrances, dining room can be used as combination dining and bedroom. $90. Ph. Irene Reid, FA 3-1679.

3 ROOMS. Adults; bills paid; $12.50 week. 211 Linderman, W.M.

LOVELY 2 bedroom apt. Northside. FA 3-7446.

NORTHSIDE, nice pvt. 3 rooms, bath, and garage. Very Reasonable. FA 5-7503, FA 5-1550 or FA 3-5257.

NICE 2 bedroom apt. upstairs, private, 209 Louise Anne, FA 3-3098.

DUPLEX, 3 rooms and bath on busline. FA 5-3265, FA 3-1007.

BE FREE of home owning worries. Take an apt. here where everything is done for you. No deposit, no repairs, no bills, no taxes. FA 3-8461.

NICE Apt. 1 block of St. Francis Hospital. $35 mo. FA 2-4164 or FA 2-3565.

COLLEGE area, redecorated apts. on Webster St. FA 3-1419, FA 2-3628.

1 BEDROOM apt. W.M. $50 mo. Call FA 2-9941

$12.50 WEEK, private bath, clean, walking distance of town. FA 3-5851.

4 rooms, $11 week.
7601 DeSiard. Ph. 325-0122

COUNTRY Club area, W. Monroe's only modern 2 bedroom apt. tile bath, paneled walls, well furnished. $90 mo. FA 2-4498 or FA 2-8233.

BACHELOR apt. nice furniture, 117 Stone, bills paid. FA 2-1688, FA 3-0420.

(62) Unfurnished Apartments

3 ROOMS and bath. Hardwood floors and blinds. 508 N. 6th W.M.

4 ROOMS, bath, water and gas paid, $45, 508 and 512 Oak. FA 3-4468.

4 ROOM apt. bath, 613½ Morrison. $30 mo. Pay own bills. FA 2-2598.

2 BEDROOMS, Living Room, Glassed in Porch, Carport, $40, 1610 S. Grand FA 2-4976.

2 BEDROOM duplex, washer plumbed. 1216 S. 4th, $45 mo. FA 3-3876 after 4 P.M.

DUPLEX, 4 rooms and bath, Northside, near bus line, $50. FA 2-3784.

DUPLEX private 4 rooms, bath. $40 month. Busline. FA 2-8672.

COMPLETELY redecorated apt. 1413 South 4th. $50 mo. FA 2-8496.

2002 JACKSON St. Upstairs apt. 4 rooms, bath. $35. Call Percy Sandman. FA 3-3447

COLLEGE area, 2 bedroom duplex, tile bath, garage, $50. FA 3-7410, FA 2-5545.

1016 NORTH 5th. Newly redecorated duplex, 4 rooms, bath. Couple or ladies. $45, Mrs. Gilliland, FA 2-8551, FA 2-3770

REAL ESTATE FOR RENT

(62) Unfurnished Apartments

DUPLEX very nice 3 large rooms, private bath. Washer plumbed, yard. 805 South 2nd, W.M.
FA 5-4825 FA 5-5125

(63) Furnished Houses

SMALL cottage, accept child, bills paid. 2709 So. Grand. FA 3-2860.

3 ROOMS and bath, pest controlled. FA 5-2354.

3 BEDROOMS, Newly decorated. Plumbed for automatic washer. Call FA 3-9003 or FA 5-4029.

3407 RICHMOND, small house, bath, porch. $35 mo. FA 2-6373.

407 ARKANSAS AVE. Northside. 5 bedrooms, 2 baths. L. K. BREARD, FA 2-8221.

(64) Unfurnished Houses

5 ROOM house 1 mile west of Claiborne. $50 mo. FA 2-0187.

4 ROOM house, newly redecorated. 104 Grayson St. $30 mo. FA 3-0649.

1114 OTIS, W.M. 2 bedroom house. $55 mo. Phone FA 3-5646.

W.M. 3 room and bath, $25. 6 room and bath. Will paper. FA 2-0152.

1412 SOUTH 3RD. 2 bedrooms, family room (15 x 24). Washing machine and storage. BREARD. FA 2-8221.

1801 EMERSON. 1900 sq. ft. brick 3 bedrooms, 2 baths, carpeted. $175 a month. Ph. FA 5-6331.

2 BEDROOM house, Pargoud Ave., on busline. Accept one child. $60 mo. FA 5-5230 after 5 p.m.

2 BEDROOMS, $75. North 3rd and K St. 218 K St. 9 a.m. to 1 p.m., FA 2-8204.

4 ROOM house and bath, corner New Natchitoches Rd, Violet. FA 3-7847.

2 BEDROOM house for rent or Sale. Walking distance of W.M. High School and Jr. High. FA 3-0194.

NICE 2 BEDROOM HOME
705 Lazarre St. W.M.
FA 5-4423 — 396-2661

NICE 3 BEDROOM
Close in, W. M. FA 5-5226, FA 3-1005.

344 REDBUD Lane, W.M. 2 bedrooms, washer connections, attic fan, $45. 325-8552.

3 NICE clean rooms, bath, garage. 201 Claiborne, W.M. FA 3-2529.

NEAR OLIN corner Spell and Harper. 2 bedrooms, carport. $45 mo. FA 3-9260 or FA 5-9189.

803 SOUTH 1st., 4 rooms, bath, $40 per month. FA 5-5378.

2 BEDROOMS, 409 Travis, W.M. Near W.M. High School, $65. FA 2-8435.

307 WHEELIS. 2 bedroom. $45. mo.
LORRIS PETTIT, FA 2-4105; FA 3-2704

NORTHSIDE 2 bedrooms; 220 wiring; plumbed for washer. Ph. FA 5-7476.

302 VIRGINIA St. Small 2 bedroom house, blinds, garage. $50. FA 3-6208.

Woodrow St., W.M. 5 room house. Call FA 2-8028

NORTHSIDE, 3 bedrooms, 1½ baths, fenced yard. Corner Racine and Forsythe. $100 mo. FA 2-6443 or FA 3-5318.

108 CROSLEY, 2 bedroom unfurnished house. FA 5-4737.

LAKESHORE area. 3 bedrooms, 1 bath. $125 a month. References required.
CUTLER REALTY, FA 5-9611

2 BEDROOM home for lease. $60 mo. 3015 North 12th, W.M. Call FA 2-4521.

NORTHSIDE, conveniently located, nice 3 bedrooms, washer plumbed. References. FA 3-0495.

DUVAL ST., near Catholic and grade schools, North Monroe. 3 bedrooms, 2 baths, family room, $110 month.
COMFORTABLE home, North Monroe. 3 bedrooms. $125 a month.
2317 SAUVELLE, North Monroe, 3 bedrooms, living room, family room, dining area, kitchen, and bath. $125.
Irene Reid, FA 3-1679

COLLEGE AREA, clean 2 bedrooms, attic fan, 220 wiring, washer plumbed, double garage. FA 5-5349 or FA 2-2593.

FOR SALE OR RENT
2 BEDROOM house in Calhoun, La.
396-2634 325-9240

5 ROOMS, bath, 203 Adams Street. $45 month. Call FA 3-4098.

2405 JONESBORO Rd., clean 2 bedrooms, 1 child accepted. FA 3-0770.

314 NORTH 5th. 7 rooms, 2 baths. 1 bedroom furnished, kitchen with stove and refrigerator.
314 ARKANSAS Ave. 2 bedrooms.
Guerriero, FA 3-6236; after 5 FA 2-8905

FOR Lease, 3 bedroom home, 1½ bath. In W. M. PH. 325-8048.

5 ROOMS and bath, fenced back yard, 40 per mo., near Long Horn Shop, Hwy. 80., W.M. Call days, 322-9356, nites, FA 2-8518.

NORTHSIDE 2 bedroom house, 220 wiring. Available by Mar. 15. FA 5-7351 or 323-9337.

NICE 2 bedroom brick, W.M. large living and dining area, $70, FA 5-4885.

KIROLI Woods, 3 bedroom brick, 1½ baths, cyclone fence, $80. FA 3-1272, FA 3-2487.

3903 POLK St. 2 bedroom home. $55 month. Ph. Whitlock, FA 2-3851 days; FA 2-2246 nights.

708 MITCHELL Lane, W.M. large 3 bedroom frame, central heat, 322-3019.

211 Pargoud, 4 room house for rent. FA 2-9650, FA 2-5222.

FOR lease. 2 bedroom home in College Area. Living room, dining room, and small den. Enclosed garage. Large lot. $100 a month. Ph. Whitlock, FA 2-3851 days; FA 2-2246 nights.

SOUTHSIDE 2 bedroom house, near school. $55 month. FA 3-4502.

NEAR College, 506 Columbia, 5 rooms, bath, carport, storage, $65. FA 3-3936.

REDECORATED 2 bedrooms, blinds, near busline, southside. $65. FA 2-2758.

(65) Rooms with Board

ROOMS, private entrances, good meals. 111 Haynes, W.M. FA 2-8268.

(66) Rooms Without Board

NICE BEDROOM. 1412 JACKSON
FA 3-3177

BEDROOM, clean, close in. Lady only. FA 3-4665 or FA 2-6755.

ATTRACTIVE room, adjoining bath, phone, maid service. FA 3-2644.

BEDROOM, adjoining bath, private home, close to busline. FA 2-1681.

NICE bedroom, adjoins bath. See after 6:30 PM. 609 Natchitoches, W.M.

ROOM, pvt. bath. Working lady or girl preferred. References Required. FA 5-4443.

NICE room with pvt. shower. 110 Ouachita Ave.

NORTHSIDE, air conditioned, carpeted bedroom, kitchen privileges in private home, to lady. FA 5-3458, FA 3-0990.

AIR conditioned bedrooms, TV, phone, shower. $7 wk. Gentlemen. FA 2-5628.

SOUTHSIDE, Room for rent, close to bus line. FA 2-1975.

NICE Bedroom, adjoining bath, private entrance. 1814 Jackson. FA 2-6274.

CLEAN front bedroom, adjoins bath, pvt. entrance. FA 2-0693, FA 3-6497.

NICE clean bedroom, 812 North 2nd. Ladies. Phone FA 3-6962.

DOWNTOWN — LOUISVILLE AVE.
Very nice room. FA 2-0747

(67) Business Places

609 PARK Ave. Large building. Corner lot. Phone FA 2-8221.

KITCHENETTE Drive-In for rent. $100 month. FA 5-3687.

SEE our ad under classification 73. CUTLER REALTY.

FOR LEASE. 2500 sq. ft. now being built. 19th St. Owner will design to suit. Contact Irene Reid, Realtor, Dial FA 3-1679.

BEAUTY shop, barber shop, or small office. Plenty parking. Good location on Cypress St., W.M. FA 2-9740.

NEW shopping center buildings, 1300 sq. ft. $100 mo. Plenty parking. Ideal for any type retail business. FA 2-2930. FA 3-2577.

FOR LEASE in McGuire Shopping Center, W. M. Lovely store building, air conditioned. Ph. Irene Reid FA 3-1679.

LARGE warehouse with private offices for lease. On St. Charles just off Louisville Ave. Warehouse contains approximately 15,000 sq. ft. of area. Guerriero. FA 3-6236.

DOWNTOWN brick store building. 326 Trenton, W.M. Will remodel. FA 2-4691.

FOR LEASE. Foot of new bridge West Monroe. Ideal store building. Air conditioning available. $150 month. Ph. Irene Reid, FA 3-1679.

(68) Offices & Desk Room

SEE our ad under classification 73 CUTLER REALTY.

NEW OFFICE—2008 Roselawn. Air conditioned. Janitor Service. Private entrance. $40 per month. Call FA 5-6231. Glenn Tidwell.

407 HUDSON Lane. 500 Sq. Ft. Utilities Pd. Janitor Ser. Parking. $100 Mo. FA 3-0139.

212 ARKANSAS, office building, 1250 sq. ft., plenty free parking. Call Dr. Talbot, FA 3-5104 or FA 2-7717.

OFFICES, furn. or unfurn. Ideal for lawyers, doctors, etc. 701 N. 7th., W.M. TERECE SALLEY, FA 2-8991; FA 3-3854

116 SOUTH Grand. 1575 sq. ft. office. 5 ons air conditioning and heating. Guerriero, office FA 2-0446, home FA 2-8905.

LOUISVILLE
BUSINESS CENTER
Office Space — FA 2-8668

NEW Modern Office, good location, utilities, parking, ans. service. FA 2-0604.

WALNUT St. 2nd floor of building, approximately 3000 sq. ft. Has been used as offices. Many possibilities. What can you use it for — what will you pay us? CUTLER REALTY, FA 5-9611

REAL ESTATE FOR SALE

(73) Business Property

I NEED a larger building, will sell my business building in downtown Bastrop, reasonable. Size 24x80, lot 145. Phone 281-2071, Bastrop, La.

COMMERCIAL LOTS in all locations, Monroe and West Monroe. FRANCES JACOLA, FA 5-6541 or FA 2-3493.

COMMERCIAL
OPPORTUNITY
Trenton & Vernon. Corner lot. 96 x 260. Only 3 blocks from
Central Center, W.M.
FA 5-3396, FA 5-1301

WANT to buy small neighborhood grocery with living quarters. FA 5-2909.

COMMERCIAL AND INVESTMENT
PROPERTIES BOUGHT, SOLD, LEASED
H. L. ROSENHEIN, Realtor
2400 Louisville Ave Ph. FA 2-8668

MOTEL AND
SHORT ORDER
GRILL
12 units — 7 with kitchenettes. Approximately 160 ft. frontage on Highway 80, W.M. Priced for quick sale.
BUTLER
REAL ESTATE
AND CONSTRUCTION
REALTORS DIAL FA 3-1341
NIGHTS CALL FA 2-2498

Dealing Exclusively
In Leasing, Rental and Sales Of
Commercial Property
GILBERT FAULK
Commercial Realtor With
Faulk & Foster, Realtors FA 5-4666

IDEAL
COMMERCIAL
LOCATION
END OF NEW I-20
BRIDGE
* Behind Ouachita Bank
* On Jackson and Layton
* 63 ft. fronts Layton
* 150 ft. deep.
* ONLY $20,000.
RISER REALTY
NELL RISER, MANAGER
FA 5-6781 or 325-8923

WANT TO BUY, SELL, LEASE?
HAVE largest selection of store buildings, office space, commercial lots, going businesses. What do you need . . .
CUTLER
REALTY—REALTOR—DIAL FA 5-9611

FOR SALE: Complete TV shop, equipment, parts, tubes and several TV sets hundreds of dollars worth of small items, etc. cheap. Ph. 281-2071, Bastrop.

IN FAST growing town in Arkansas. 24-hour truck stop cafe. Presently grossing over $3000 per month. Includes $12,000 worth of equipment, modern cafe building on large lot. Also included is 42x100 warehouse, presently under lease to A-1 tenant at $100 per month. Owner's illness reason for selling. Priced at only $35,000. Small down payment will handle to right party. (No. 304). Cutler Realty, Ph. FA 5-9611.

COMMERCIAL corner 175x150 ft. on North 7th St., W.M., near the high school. Service station needed here! 240x150 ft. deep. Same area. Ideal for doctor's clinic or offices.
FOR LEASE. Available soon. Law firms need this 3000 sq. ft. across from court house, on Wood St. Now occupied by Credit Bureau.
BEN F. GOZA, REALTOR
DIAL FA 3-5043

FLAMINGO LOUNGE for lease. Building and equipment.
HIGHWAY 80 EAST. 41 unit MOTEL.
FOR LEASE. Sterlington Rd. 532 ft.
CORNER Coleman and S. 2nd, W.M 200 x150 ft. lot. Excellent investment.
ROSELAWN. Extra large lot. Reasonable.
JACK FLUCK REALTY, FA 5-1869

EXCELLENT BUSINESS LOCATION
1700 BLOCK CYPRESS, W.M.
* 155 ft. frontage on Cypress.
* 158 ft. frontage on Register.
WILL sell all or part. Owner will finance with low interest rate with reasonable down payment.
JOINER
REALTY REALTOR
OFFICE FA 5-3334 or FA 5-6635

(74) Farms & Acreage

30 ACRES in small timber in Calhoun oil field, all minerals go. Receiving Royalty check monthly. Phone 2915, Jonesboro, La.

80 ACRES uncleared . . Stubbs - Ritchie Rd., approximately 4½ miles from overpass, highway 80. Only $500. per acre or will sell for $565. Cleared. Will sell separately. Good financing to right party.
RISER REALTY
NELL RISER, MANAGER
FA 5-6781 or 325-8293

BY OWNER
504 PLUM, approx. 1100 sq. ft. living space. $8500. Extra lot can be purchased. Will trade for reasonable timberland. FA 5-5086, FA 2-0969.

20 ACRES. Fink's Hideaway Road. 950 ft. frontage on Bayou DeSiard. Price on request. Ideal homesites. Guerriero, Realtor, office FA 3-6236; after 5 p.m. FA 2-8905.

14 ACRES, fenced. 6 room house, bath. Electric pump, butane tank. 450 ft. on blacktop. 7 miles I-20 bridge. $8000 or trade W. M. FA 2-9353.

37½ ACRES
UNDER FENCE, cleared. 15 minutes from Monroe on Harmon-Johnson Rd. Lovely 4 year old ranch style 3 bedroom brick masonry home. Centrally air conditioned and heated, complete with wood-burning fireplace. Features include: modern fully equipped barn, 425 ft. deep well, stock pond, $37,000. Will consider trade for home in town.
FRANCES JACOLA, FA 5-6541; FA 2-3493

ACREAGE
ON WHITES FERRY RD., W.M. FA 2-0967

REAL ESTATE FOR SALE

(74) Farms & Acreage

35 ACRES pasture and farm land on Harmon Johnson Rd. Will consider selling 40 acres with house. FA 3-3269.

GOOD 40 acre farm. Close to deer hunting and fishing.
FARM LOANS — farm appraisals. For delta and pinelands that produce, call
Hershel Sullivan
REAL ESTATE BROKER FA 5-0167
Earl Banks, 396-2637

OPPORTUNITY FOR colored. Your chance to buy 20 acres and a house close in to Monroe.
BEN F. GOZA, REALTOR
DIAL FA 3-5043

LIST your land with a farm man who lives in the farming area.
WILSON REALTY CO.
P. O. Box 787, Winnsboro, La.
Bill Wilson, Phone 435-4472, Winnsboro

FOR THE BEST BUYS IN LAND
SEE YOUR LAND MAN
ROY E. LEE
REAL ESTATE BROKER FA 3-7523

HAVE BUYERS FOR
FARMS and ACREAGE. Call Us
DOPSON BUILDERS & REALTY
1906 Graham, 322-6356; Rayville 728-2098

15 ACRES on blacktop near Eros; beautiful homesite. ½ minerals. $175 per acre.
70 ACRES, woodsland, 3 miles of Chatham on gravel road. ½ minerals. $100 per acre.
76 ACRES woodsland on gravel off Crowville-Baskin road. ½ minerals. Reduced to $70 per acre. Must sell.
110 ACRES woodsland, near Eros, good stand of pine; running stream; ½ minerals. Leased $110 per acre.
234 ACRES woodsland southeast of Rayville on gravel. Good crop or pasture land if cleared. No minerals. $85 per acre. Terms.
294 ACRES woodsland Ward 9, Ouachita Parish; mostly river bottom; some timber; no minerals; Reduced to $75 per acre. Terms. Must sell.
PAUL TUCKER
SELLS FARMS Ph. 323-7164

WE BUY ANY SIZE
FARM OR RANCH
40 ACRES south of Rayville. 15 acres cotton allotment. Well located.
1600 ACRES in Madison Parish. All open. Ideal rice and bean land.
2100 ACRES in Madison Parish. All open. Located on blacktop road.
8,000 ACRES woodland, Mississippi Delta. Good location. Priced cheap.
FARM LOANS - $50,00 UP
No Limit
TRANS DELTA
REALTY & LAND CO.
Harold Sellers, Mgr.
Office: 103
Louisville Business Center
Office 325-7184 Res: 373-1495

100 ACRES
PINE timber land located 2 miles off Arkansas Road, West Monroe, La.
55 ACRES
PINE timber land, with 5 acre lake, and 1 acre lake. Lovely homesite. Located near Highway 80, West Monroe.
South Land Co.
GLENN I. TIDWELL
Office FA 5-6231 Home 396-2614

ONE MILE North Darnell, La. Nice 5 room house and 20 acres, $7,250. 323-1709.

10 ACRES. Ideal for colored subdivision, adjoining Humphries property in Richwood. Ph. 323-1709.

63.36 ACRES, 8 miles South on Columbia Rd. $600. per acre, 25 per cent down, balance 10 year at 6 per cent. Ph. 323-1709.

SOUTHSIDE — Looking for something close in? One ACRE. $200. down, $13.54 mo.
RISER REALTY
NELL RISER, MANAGER
FA 5-6781 or 325-8293

"LIST WITH THE LEADER"
NEW LISTING
ACTIVE retirement on 67 acres of level to gently rolling land. Good stock pond and spring. 55 acres of planted permanent pasture. Modern 5 room dwelling, built-in kitchen. $12,500.
OFF JONESBORO Rd., W.M., close to Ouachita River. 10 acres land, 5 room home. 1228 sq. ft. 6 x 10 porch, 20 x 20 living room-dining area with wood-burning fireplace, 10 x 15 kitchen, 3 bedrooms 15 x 15, 12 x 15, 15 x 15. Good well with pump. Only $8000. (338)
20 ACRES, 10 miles from Monroe. New 4-strand barbed wire fence with creosote posts. 15 head of cattle included. New barn, pond. 651 ft. on blacktop road. (345)
FINE Farm between Sherman and Dallas, Texas. 431 Acres in the Dorchester Flats. 95 acres in pasture, 135 acre cotton allotment, 135 acres in wheat. $200 an acre.
310 ACRES, near McKinney, Texas. 100 acres in pasture, good allotment. Well improved, plenty of water. Price, $165 an acre.
GRASSLAND Farm in Fannin County, Texas. 275 acres. On farm-to-market road. $125. an acre.
UNION Parish, Wilhite Community. 48 acres wood land. ½ minerals. (329)
CAMP on Woolen Lake near Hebert, La. Lot 50x150. $1850. (326)
START, La. 1 acre lot. 300 yards from Crew Lake. (264)
40 ACRES. Highway 80, 7 miles from W.M. city limits. (305)
5 ACRES next to Glenwood Acres Sub., W.M. Owner will finance. (289)
40 ACRES. Union Parish. Hog wire fence and 3 springs. (290)
AVANT Road, W.M., off Hwy. 80, Over 2 acre homesite. (277)
HAVE CLIENTS . . .
NEED LAND!!!!
CUTLER
REALTY—REALTORS—DIAL FA 5-9611
Bunnie McKoin Cummins, FA 5-8841

Irene Reid, Realtor
63 ACRE
ON THE Water, Lake D'Arbonne. Never been listed for sale before. Near the dam, full of trees. Approximately 2000 ft. water frontage.
57 ACRES
JUST off Highway 165.
SUBDIVISION PROPERTY
20 ACRES on the bayou facing 975 ft. on Bayou DeSiard. Ideal subdivision development property. Paved street leading into 2 national highways.
Irene Reid
REALTOR—OWNER I & S REALTY, Inc.
FA 5-4373 or FA 3-1679
AND FA 5-4374
IRENE REID, FA 3-1679
JUANITA DAIGLE, FA 5-5058
EDITH YARBROUGH, FA 2-6480
THELMA BYRD, FA 2-1578
WAYNE DEACON, FA 3-1292, 323-0533

CLASSIFIED DISPLAY

ATTENTION!
Rent Property Owners
LOOK!
WHAT YOU LOSE
Carrying A Vacancy

Loss Per Day	Rent $25.00	Rent $30.00	Rent $35.00	Rent $40.00	Rent $45.00	Rent $50.00
	.83	1.00	1.16	1.33	1.50	1.66

For As Little As 44c Per Day

You Can Place a News-Star—World "For Rent" Want Ad and Reach Every Prospective Renter in the Twin Cities! Turn Your Vacancy Into Cash Today.

CALL FA 2-5161
ASK FOR THE WANT ADS

REAL ESTATE FOR SALE

(75) Houses

BY OWNER, W.M., 2 bedroom house, $175 down, assume loan. Notes $65.50. FA 2-5057.

ON BAYOU

4 BEDROOM, 3 bath home. Hot and cold air. Excellent Buy!

5 ACRES

NEAR CITY W.M. Blacktop Rd. Natural gas, telephone, water.

C. E. BUCKLEY, FA 3-1195

107 WESTWOOD, W.M. 3 bedroom brick.
SHADY OAKS SUB. 3 bedrooms.
2613 SWISS, W.M. 3 bedroom frame.

HAZEL BLAZIER

Broker, 305 N. 7th W.M. Ph. FA 2-1961

NEAR NEW OUACHITA HIGH

BY OWNER. Small equity, assume notes on 3 bedroom brick home. Ph. 387-0373.

TO BE moved. 15 houses, $150 to $495. G. W. Welch, FA 2-3627.

MORE FOR YOUR MONEY!

NEAR Claiborne School on Westside Dr., W.M. Only $10,950! Brick, 3 bedrooms (one has walk-in closets), centrally heated, attic fan. Carport. On high, well-drained lot. Ph. FA 5-7178 days; nights FA 5-1861, FA 5-3746.

FOR COLORED

AIRPORT Addn., in choice location. (2) new brick front homes with many desirable features! 3 bedrooms, lovely birch cabinets in kitchen, central heating, and attic fan. Monthly payments only $47 plus insurance and taxes. Call FA 5-6327.

LOOKING FOR A HOME southside with NOTHING DOWN? Payments $60. mo? Completely redecorated? Call, LARRY SALTZMAN, FA 3-9703; FA 3-7446.

HOUSE FOR SALE by owner. 802 Morgan St., Jamar Heights. One block from Lexington Elementary School. Brick veneer; 3 bedrooms; 2 ceramic baths; large living room, dining room combination, carpeted); den (built-in book shelves, fireplace) kitchen (built-in oven and stove) utility room; storage rooms; attic; fenced back yard; landscaped; central heating, air conditioning. Owner wants larger house. Shown by appointment. Call FA 5-4272.

3 BEDROOM brick, W.M. 1 yr. old, 3 blocks of Elem. and Jr. High, 1½ tile baths, large paneled kitchen-dining area. Large lot, cyclone fenced, pecan and fruit trees. $13,500. FA 5-6711.

PARTLY furnished house to be moved. Apply 702 Wood, West Monroe, La.

1116 EVERGREEN, W.M. 3 bedroom, lot 114x287. $4,500. FA 5-1529, FA 3-9229.

2 BEDROOM house, corner lot, W.M. Reasonable down payment. $45 month. Ph. 325-7407.

4 BEDROOMS, 2 BATHS

EXTRA large family room. Double carport. 2107 Emerson, Northside.
FRANK C. EASON, BUILDER
Dial FA 3-1351 or FA 5-0703

TWO BEDROOM home in W.M. Completely finished. City water, natural gas and sewerage. On large lot. Small down payment and finance balance. UNITED BILT HOMES, CALL Collect, FA 5-6338.

ASSUMPTION

1412 SOUTH 3RD. 2 bedrooms, family room, wall heaters, completely fenced yard. $495. owners equity (payments can be arranged). Monthly payments $56.50 including $1.98 insurance. $7,035.12 balance.

ER & LK BREARD
REALTORS FA 2-8221

NEED A HOME? I have one for you. No down pay. 323-2770.

BY OWNER, Lakeshore. 3 bedroom brick. Built-ins. 373-1331.

Colored Veterans

I HAVE helped hundreds and will help you get your own home! Have 6 new homes available now—ready to move in! Call Mr. Odis, days FA 5-6331, nights FA 5-8532.
Jack L. Smith & Co.

3 BEDROOM BRICK
Block Of School

NEWLY DECORATED, air conditioned, centrally heated. Assume 4½ per cent interest $1500. down. Will consider trade. Immediate Possession. 208 CHILTON ST. (Lakeshore Addition).

TERECE
SALLEY
REALTOR FA 2-8991; FA 3-3854
OR
JOHN SALLEY
323-9598 or Nites, FA 3-3854

Do You Want It Sold

OR just listed? Tired of waiting and hoping? We need more property for a reason: we're out — and we're out — for a reason; we sell it! For action in your transaction call

Walker Glenn, Jr.
REAL ESTATE PH. 323-1709

JACK L. SMITH

SPOTLIGHTS

GORDON AVE.

1400 SQ. FT. home, 3 bedrooms, 1½ baths, carpeted living room, dining room. Also 2 room and bath furnished apartment (revenue $40).

EMERSON ST.

BRICK, 3 carpeted bedrooms, 2 baths. Centrally air conditioned, drapes, 12 closets. Will consider trade.

NEW LISTING
SHARON DR., W.M.

GLENN HEIGHTS Sub. 3½-year-old brick, 1650 sq. ft. 3 bedrooms, full ceramic bath and plumbed for 2nd bath, kitchen with built-in oven and range, 16x28 mahogany paneled den with quarry tile floor, hi-fi speakers built-in, huge wood-burning fireplace, double sliding glass doors to patio. Centrally air conditioned. Double carport. Lot 125x230, huge pine trees, cyclone fenced garden spot, cyclone fenced concreted dog pen. ½ block of school. $1000 down and assume VA loan, payments $100 month including taxes and homeowner's package plan insurance.

NEW LISTING
COMMERCIAL

GLENMAR, across from Y.M.C.A., 150 ft. off North 18th. Lot 50x150 ft. Ideal location.

WE HAVE KEYS

AND CAN sell all "Call Your Broker" homes under $15,000 with NO DOWN PAYMENT. CALL us now!

JACK L. SMITH
REALTORS 1214 North 18th
DIAL FA 5-6331
NIGHTS AND SUNDAYS
ODIS S. FONTENOT, FA 5-8532
WELZIE L. GARRETT FA 2-5642

NEW LISTING
409 FERNDALE, W.M.

NEAR Country Club is this exceptional brick home! 3 large bedrooms (master bedroom carpeted), 2 full ceramic tile baths, carpeted living room, built-in-kitchen with snack bar, oven, range, dishwasher, disposal, paneled family room. All drapes throughout, centrally air conditioned. Separate office adjoining family room. Landscaped yard with chain link fence.

NEW LISTING
4 ACRES

ON GOOD Hope Road, W.M. Spacious and comfortable is this modern 3 bedroom and den home. Features include full bath with tub and shower, hardwood floors, Venetian blinds. Double carport. In a beautiful setting, high and dry, with many shade trees.

WARREN, W.M.
OWNER TRANSFERRED

ASSUMPTION. On a tree-covered lot is this brick home with very spacious living room, extra large kitchen-family room, 3 bedrooms, 2 full baths. Centrally heated. Very large patio. Double carport. Huge storage (ideal for your workshop).

Shady Oaks, W.M.
LINDEN DR.

CENTRALLY air conditioned and heated brick home. Large living room, kitchen with built-in oven and range, 3 bedrooms, 1½ baths. Additional room adjoining kitchen ideal for office. Double carport, $200 down, payments $106 per month.

Lindsay's Addn., W.M.
CARTER ST.

AT LAKE DR. Carpeted living room, dining room, 18x20 paneled den, kitchen with built-in oven and range, dishwasher, 3 bedrooms (one carpeted), 2 ceramic baths. Centrally air conditioned, intercom system. Corner lot, trees, patio, barbeque. $1500 down if you qualify.

BOURLAND
REALTORS FA 2-9740, FA 5-4019

REAL ESTATE FOR SALE

(75) Houses

JOB SECURITY

THE low monthly payments will make you feel secure in this new 3 bedroom brick home, 317 EGAN ST. Southside, Monroe. Nearing completion. Only $56 Mo. Call Today!

A. LEE BOOTH
CONSTRUCTION CO.
FA 5-3231, FA 2-6898, FA 5-2193

OWNER TRANSFERRED
"Must Sell"
* 3 large bedrooms
* Huge den with built-in desk and bookcase
* 1½ baths
* Kitchen with built-ins, Birch cabinets and paneling.
FHA LOAN VALUE $12,900.
SELLING FOR $12,500.
CLOSE IN WEST MONROE
TINY BELL
REALTY FA 3-1246

123 PARKDALE, W.M.

JUST OFF HIGHWAY 80, W.M. You'll find this spacious brick home! Has such desirable features as well-arranged living room, beautiful kitchen with lots of birch cabinets, built-in oven and range, 3 bedromos, and full ceramic tile bath. Centrally heated, attic fan. Carport. On large lot. E-X-C-E-L-L-E-N-T TERMS! Call NOW on this!

509 BAKER ST.

NEAR THE college. 3 bedroom home with separate dining room. Hardwood floors. Detached garage, with plenty of storage. Well landscaped yard. $11,500. See this one today!

THAMES & HARTNESS
Office: 701 North 7th, West Monroe
Ph. FA 5-6327 Days
Nights FA 3-9907, FA 5-1861, FA 5-3746

NORTHSIDE Monroe and W. Monroe. Brick. 4 bedrooms, 2 full baths.
CARSON HOMES
LOYD FOX, BUILDER FA 3-0121

ASSUMPTION. . .W.M. Northside 2 bedroom and den. $67. mo. Only $300. down makes the move. FA 5-6781 or 325-8293.

LARGE FAMILY?

SMALL pocketbook? Only $11,750 for this 4 bedroom, 1½ bath home on South 7th St. Centrally heated, good closet space. Carport, storage. Small down payment. Ph. FA 5-7178 days; FA 5-1861, FA 5-3746 nights.

BEDROOMS FOUR!

PLUS 1½ baths, spacious living room, built-in oven and range in kitchen. Centrally heated, attic fan. Carport, large storage room. Only $12,950! Excellent terms. Located on Oaklawn Dr., in Parkview Sub. Ph. FA 5-7178 days; nights FA 5-3746, FA 5-1861.

ASSUMPTION, by owner, 3 bedroom house, FA 3-4966, FA 2-5057.

Too Much Togetherness?

TRY THIS spacious brick home in choice Northside location! 3 large bedrooms, 2 full ceramic baths, paneled kitchen-family room with built-in appliances. Centrally air conditioned, wall-to-wall carpeting in living room and master bedroom. Large lot. Ph. FA 5-7178 days; FA 5-3746, FA 5-1861 nights.

NOTHING DOWN
2320 SAUVELLE. 3 bedroom, $14,750.
1613 S. 4TH. 2 bedroom. $7,500.
1303 S. 8TH. 2 bedroom. $7,750.
1410 S. 7TH. 3 bedroom. $10,800.
"CALL YOUR BROKER"
LILLIAN DAVIS
REALTOR FA 2-8422

BY OWNER. Northside. Central air, lots of shade, 3 bedrooms, 2 baths, den, double carport. Lots of other easy living features. Ph. FA 5-5596.

FOR COLORED
Easily Financed
LINCOLN PARK

MOST attractive and livable! 3 bedroom brick home with beautiful ceramic tile bath, modern kitchen with birch cabinets. Many extras including central heating. See this today!

STANDIFER ST.

NEED a larger home? See this 3 bedroom home with features such as forced air heating, lovely kitchen with birch cabinets, Formica counter tops. Carport and storage room. Call now on this!

Call FA 5-6327, or
FA 2-6037, or FA 2-7772

NO DOWN PAYMENT
ANY "SEE YOUR BROKER" HOME PRICED UNDER $15,000

NO DOWN PAYMENT. Swan Circle - W.M. Bunnies are hopping and so should you - to this sharp 3 bedroom home, 1½ tile baths - dream kitchen has built-in oven and range, double carport, enclosed patio - take over present loan and have a Happy Easter! Less than $14,000.

1804 LEXINGTON consists of 3 bedrooms, large ceramic tile bath, carport, corner lot, 150x120. A real nice brick home that shows loving care - across street from school, bus in front of house, only $450 down - $14,750.

2001 LOOP ROAD YOU WON'T BELIEVE IT but see for yourself. Priced to move fast at $17,500 - 2 bedrooms, 1 bath, double carport, corner lot. Best financing.

AUBURN AVE. like new 3 bedroom brick 2 baths, carpeted, den, air conditioning, double carport, large lot with trees. Call for appointment.

115 DILLINGHAM DRIVE Assumption - Monthly payments $85.50 including taxes and insurance. 3 bedrooms, 1½ baths, brick, owner will handle, part of down payment.

SPURGEON DRIVE DUPLEX Live in one side of this duplex rent the other. 2 bedroom apartment with bath on each side, living room and dining room. In walking distance of college and grammer school.

ASSUMPTION 1308 S. 9th Nice 3 bedroom asbestos siding home in good condition, living room, kitchen, central heat, 220 wiring on corner lot - full price $9,633, payments $73.96 including everything.

DIVISION, W.M. COUNTRY CLUB AREA. Year old brick on 150x150 ft. corner lot, centrally air conditioned and heated, 3 bedrooms, 2 ceramic baths, dressing table, paneled den, built-in bar, built-in oven and range, drapes, double carport. This one you must see - Priced right!

108 BLAIR - W.M. 2 bedroom brick, 1 ceramic bath 10x10 - containing 1186 sq. ft. of heated area - double carport - lot 150x195 - all fenced - only $16,900.

3605 GORDON. Here's a steal! 3 bedrooms, living room, separate dining room, kitchen, double carport, large room in back 16x20 could be fourth bedroom, large utility room 8x18 - plumbed for washer and dryer - good financing - $10,500.

908 WALNUT in walking distance of town and Georgia Tucker school, 4 bedrooms, 2½ baths, reception foyer, living room, dining room, pantry, modern kitchen and work area - modern steam heat, fenced back yard, big screen porch, ideal for large family.

BRES AVE. INCOME PROPERTY - 1 block off of Louisville, duplex, furnished, large rooms, living room, separate dining room, bath, and 1 bedroom on each side. 3 large closets on each side - garage.

WALLS WILLIAMS RD., W.M. PRICE REDUCED - large 3 bedroom home on lot 175x218, double carport, screened service porch, separate dining room plenty of storage.

Faulk & Foster
"ACTION BROKERS"
Office FA 5-4666 Ouachita Bank Bldg.
Marion LaSuzzo Slavent, FA 2-2425
Morris Haas Jr., Mgr., FA 2-9738

REAL ESTATE FOR SALE

(75) Houses

ASSUMPTION. . .110 Phillips. $200. down, $50.50 monthly. FA 5-6781; 325-8293.

3 BEDROOM home near Claiborne School, W.M. Pay equity, assume payments $64 per month. Butler, FA 3-1341 days, or FA 2-2488 nights.

TO VETERANS ONLY
$65 PER MONTH

WALTERS St., W.M. Newly completed! 3 bedrooms, 1½ baths. Central heating, attic fan. Carport. No down payment. Full price $11,100!

HIGHLAND PARK
CONSTRUCTION CO.
M. L. SILMAN FA 5-5597

FOR COLORED
COOPER ST.

A DREAM come true! This new home is sure to please you! It's brick front is most attractive, and it also has 3 bedrooms, modern kitchen with beautiful birch cabinets, central heating, and attic fan. And just look at this, payments are a low $47 per month plus taxes and insurance. Call today to see this!

FA 2-6037 or FA 2-7772

NEW-NORTHSIDE

BRAND NEW BRICK - LOVELY DESIGN 3 LARGE bedrooms (1 carpeted), 2 full baths, air conditioned. Extra large kitchen with oven and range, dishwasher, disposal and "tons" of custom cabinets, 14x22 paneled den with exposed beams and broken quarry floors, separate carpeted living room, plus ample storage and double carport.

PRICED TO SELL—WE WILL TRADE
Another GUARANTEED Home By
OUACHITA
CONSTRUCTION COMPANY, INC.
Jerry Womack, Sales Mgr., Ph. 323-2770
2400 Louisville Ave., Monroe

JIM WALTER CORP.
HAS repossessed houses and lots for immediate sale. Farmerville, Simmsboro, Delhi and surrounding areas. Call Jim Ledbetter, FA 5-4664, Monroe, La.

JAMAR HEIGHTS

NEAR Lexington School. New 2 baths, 3 bedrooms and Den or 4 bedrooms. Carpeted Living Room and Dining Room. Air Conditioned. All electric Kitchen. Corner lot. 100 per cent G. I., FHA, Conventional. Immediate possession.

USREY LUMBER CO
FA 2-7704 FA 2-7853

FOR COLORED
NEAR CHENIERE LAKE

4 ROOM and bath house, 8 acres with lake, $5975, $500 down. 4 room house, 8 acres, $4850, $500 down. (3) 8 acre tracts, $2500 each, $250 down, $25 a month. Ph. FA 3-7741.

REAL ESTATE FOR SALE

(75) Houses

BUYING - REMODELING? See,
First Federal Savings & Loan
128 South Grand FA 5-7361

A Honey For Little Money

ONLY $11,500! Brick, 3 bedrooms, 1½ baths with built-in oven and range, central heating, attic fan. Public water and sewerage systems. Low down payment. Ph. FA 5-7178 days; nights FA 5-1861, FA 5-3746 nights.

BRADFORD BUILT HOMES
Custom built, your plans or ours.
Days FA 5-3396, nights FA 5-5352

FOR HOME LOANS
OUACHITA FEDERAL

BY OWNER, 3 bedroom 2 bath Colonial brick, air conditioned, built-in range, near Bayou in College area. Pay small Equity, Assume loan. FA 5-2592.

LOOKING FOR A HOME in W.M. with NOTHING DOWN? Payments $45. mo? Completely redecorated? Call, LARRY SALTZMAN, FA 3-9703; FA 3-7446.

$59.50 PER MONTH

AFTER a low down payment! New modern home with 3 bedrooms, located on South 7th St. Ph. FA 5-7178 days; nights FA 5-3746, FA 5-1861.

NO DOWN PAYMENT

705 WILMUTH	$6,250	$37.15
1701 S. 3rd	$7,200	$42.80
1007 S. 7th	$12,000	$46.07
205 CURVE DR.	$12,200	$72.52
2306 DeBASTROP	$12,500	$74.31

PLUS INSURANCE & TAXES
"You'll Find A Home With Us"
NORTHEAST REALTY CO.
Jerry Womack, Sales Mgr. Ph. 323-2770
2400 Louisville Ave., Monroe

1014 NORTH 7TH.

LIKE NEW 2 bedroom home and enclosed garage. Lot 80x150. Zoned commercial. ONLY $14,000.

R. M. GOCHENOUR
REALTOR FA 5-8901

FOR COLORED
9 HOUSES, 3 Bedrooms. Hollywood Heights and off Orange St. No Money Down, Payments $39 Mo. and Up. We have plans or will build to your plans on your lot.
JIM BRADFORD
REALTY
AND CONSTRUCTION
Office Phone FA 5-3396
STEVE GIBSON, FA 5-1301

REAL ESTATE FOR SALE

(75) Houses

NEW 3 bedroom brick home at 2313 Bienville, 2 full baths with dressing tables, kitchen and built-ins and family room. Leonard Taylor, FA 3-3513, FA 5-1119.

14 ROOM HOUSE

COMPLETE with furniture - suitable for large family or rooming house - garage apartment goes with house - Only $500 down - Monthly payments to suit buyer - 112 Texas.

Faulk & Foster
"ACTION BROKERS"
Office FA 5-4666 Ouachita Bank Bldg.
Marion LaSuzzo Slavent, FA 2-2425
Morris Haas Jr., Mgr., FA 2-9738

NO DOWN PAYMENT
ON
"CALL YOUR BROKER"
SIGN — WE HAVE KEYS TO ALL
MONROE

CHARMINGDALE 3 bedroom bricks. 1 and 2 tile baths. Air conditioning and central heat. Nothing Down.

LARGE 6 room house, screen porch (12x24) and 19 acres of land. Faces (2) roads 4 miles from Winnsboro Rd. On Prairie Rd.

WEST MONROE

2650 SQ. FT. of living area in this exceptionally lovely 3 bedroom, den Brick. Has 2 ceramic tile baths, built-in refrigerator, Tappan range, central heat, utility room, and many other extras. Located on beautiful tree shaded lot on DONDEE DR., just off Wellerman Rd.

HALF BLOCK HIGHLAND SHOPPING CENTER. Large 6 room home completely redecorated. NO MONEY DOWN, $50. month including taxes and insurance.

WALLACE-WILSON RD. Large 2 bedroom home with separate dining room, 2 large screen porches, garage, 2 storage rooms, panel ray heat, tile floors, located on 2.10 acres, fenced. Will G.I. or local loan.

CHAPPEL - FAIR ACRES. Extension of McMillan Rd. Beautiful shaded lot. Everything complete. It's a restricted area. Financing available 10 per cent down, balance financed by owner. DRIVE OUT and look it over and call us for information.

E. W. Cruse, Realtor
504 ROSELAWN
FA 3-4412 or FA 2-4966

IRENE REID

NORTH

FRANCIS PLACE, one of the Northside's best buys at $14,800! $350 down, $86 a month, closing costs, taxes, and insurance not included. Living and dining area, built-in kitchen, dishwasher, plumbed for washer and dryer, ceramic tile bath, 3 bedrooms. Central heating, 2 air conditioners.

DON'T PASS THIS UP

COMBINATION comfortable home and business location. Located in vicinity of Haddad's Department Store. Open a business in the front and live in the back. This is a huge, wonderful home. On lot 60x143 ft. Perfect condition.

DIANNE ST., Westwood. 2-year-old brick. 3 bedrooms, separate dining room, living room, family room. Double carport. Large trees. $1200 down and assume balance of $15,685 at $113 a month.

SHERWOOD Dr. What a beauty! Red brick, foyer, living room, family room, 2 baths, 3 bedrooms. Double carport. Central heat and air. Less than 6 months old. 1812 sq. ft. of heated area.

GLENMAR. 2-year-old multi-color ranch style colonial. Living room, separate dining room, built-in kitchen, large family room, 3 bedrooms, 2 baths. Central heating ducted for air conditioning. Double carport. Lot 100x150 ft., full of trees.

SPEED DR. "Old Brick" An exceptional home. Living room, family room, 2 baths, 3 bedrooms, built-in kitchen, office, storage room, lot 100x150. Centrally heated and air conditioned.

DOWNEY LANE. 3 bedroom brick. Carport. Living room, separate dining room. $16,500.

NEW LISTING

LARGE 2-story, 4 bedroom, North Monroe home. 3000 sq. ft. of living area, separate dining room, living room, kitchen, 2 baths, huge closets, lots of storage. Corner lot. There's nothing but room in this house—and conveniently located to schools, churches, shopping center, and everything. A real buy at $18,500. Call us for further information.

ISLAND DRIVE

MODERN brick home. 2000 sq. ft. Lot 100x150 ft. Only 7 years old. This home has all the features desired for modern living. Foyer, formal living room, family room, dining area, built-in kitchen, utility, 2 bedrooms with dressing rooms and worlds of gorgeous storage. Call us for appointment to see!

PARGOUD BLVD. Reduced for quick sale! 2400 sq. ft. of heated area. Lovely multi-color brick home with foyer, living room, separate family room, wood-burning fireplace, built-in kitchen, 3 bedrooms, 2 baths. Centrally heated and air conditioned, carpets, storage. Double carport.

BRICK HOME, 50 ft. off Lexington, across the street from Good Shepherd in Lexington Area. 3 bedroom brick, air conditioned, centrally heated, nice kitchen. One bedroom paneled, pretty bath, nice closet space. Carport with storage. Fenced back yard. In perfect condition. Will sell G.I., pay only your closing costs, or on local loan, or on an assumption loan. Call us to see this wonderful buy.

LOOP Road. Pink ultra modern brick. Living room, dining room, play room, family room, 3 bedrooms, 2 baths. Corner lot.

NORTH

A BEAUTIFUL home and only 5 years old. Very desirable! Near Bayou DeSiard Country Club. On lot 200x375, full of pecan, live oaks, and other wanted permanent trees. Unusual interiors. Walk into the foyer covered in gun metal grasscloth, into a most convenient kitchen with all the built-ins, large family room, beverage bar, beautiful 31 ft. living room with wood-burning fireplace and wall murals. 2½ baths, 2 dressing rooms, full of closets and storage, 3 bedrooms, all large. Centrally heated and air conditioned. Call us for appointment to see.

ELIZABETH ST. 3 bedroom brick home. Separate dining room. Only $13,550.

FORSYTHE Ave., on the water. 3 bedroom, 2½ bath brick home with built-in kitchen. Located on approximately 1 block of ground, facing 200 ft. on the water. Must be seen to appreciate. Beautiful view from front and back. Call us to see!

AUBURN Ave. Rose rock - faced brick ranch style home. Located on 125x149 ft. lot 2900 sq. ft., only 3 years old. Living room, dining area, built-in kitchen, family room, utility. Double carport, 3 bedrooms, 2 ceramic baths. Central gas heating and air, drapes, carpet, corlon floors. Call us for appointment to show.

4 BEDROOMS, 3 BATHS

SEPARATE family room! Approximately 3000 sq. ft. Near Lexington. Central heat and air, draped, carpeted. Fenced yard, corner lot, 7 years old. A steal at $30,000. Immediate possession! Will take reasonable offer!

URGENT!
BIG REDUCTION

MUST sell NOW! Best buy in North Monroe! Circumstances beyond their control makes it necessary to sell this lovely home — consequently the big reduction! Ann St. Red brick on the corner. Blown-in insulation, gutters and down-spouts, finished double carport. Large living, dining, kitchen with built-ins, 2 baths, 3 bedrooms, family room. Central heat and air, draped. This home has everything. Approximately 1900 sq. ft. of heated area. Buy this 4-year-old home with its established lawn and trees today!

POINT DR. 4 bedroom brick. It's a beauty!

EMERSON ST. Large English bungalow priced at only $11,400. Living room, family room, and kitchen. 2 bedrooms, glassed - in porch, built-in oven and range, patio. Garage. Lot 75x134 ft. Blinds and drapes. Near Parkview Baptist Church and shopping center.

WEST ST. This is a lot of house for the money. Antique brick, living room, dining, kitchen, 1½ baths, 3 bedrooms. Attic fan, central heat, drapes and rugs, carpet. Patio. Beautiful tree-studded lot with shade trees, apple, pear, peach, and plum. Service porch. Cyclone fenced yard.

FURNISHED house, just off Spencer Blvd. Here's a bargain if you ever saw one! This is a doll house, really attractive. Floor furnace and air conditioning. $10,000 buys all. Fenced back yard, shade trees, azaleas.

HILTON ST. 3 bedrooms, 2 baths, below Neville. Wonderful location.

SAUVELLE ST. $800 and assume owner's balance. 3 bedrooms, living room, family room, and kitchen. Carport. Central heating.

WE HAVE KEYS TO ALL "CALL YOUR BROKER" HOUSES
—CALL US FOR INFORMATION

IRENE REID
REALTORS — OWNER — I & S REALTY, INC
FA 5-4373, FA 3-1679, FA 5-4374
IRENE REID, FA 3-1679 THELMA BYRD, FA 2-1578
JUANITA DAIGLE, FA 5-5058 EDITH YARBROUGH, FA 2-6480
WAYNE DEACON, FA 3-1292, 323-0533

REAL ESTATE FOR SALE

(75) Houses

JUST STARTED

503 FERNDALE St., W.M. Fully air conditioned; 3 large bedrooms; living room-dining area; 44 ft. kitchen and family room with beautiful ash paneling and matching cabinets; all electric kitchen; 2 full ceramic tile baths. Buy now and choose colors.

P. G. ZUBER & SONS
BUILDING CONTRACTORS
CALL 325-0235.

FRANCES JACOLA
REALTOR FA 5-6541; FA 2-3493

NO DOWN PAYMENT
410 EASON. 2 bedroom home to be redecorated. $53.50. month.

NO DOWN PAYMENT
LOUISIANA AVE., W.M. Near Claiborne school. Nice 2 bedroom. $61. mo.

NO DOWN PAYMENT
305 ANDERSON, W.M. 3 bedroom home to be redecorated. $45. mo.

NO DOWN PAYMENT
SEAL ST., W.M. Nice 3 bedroom frame. $50. monthly.

NO DOWN PAYMENT
SWISS, W.M. 3 bedrooms, den. Redecorated. $68.36 month.

NO DOWN PAYMENT
105 DIANNE, W.M. Nice 3 bedroom brick. $76. monthly payments.

$150 DOWN
AND ASSUME $78. mo. on this 3 bedroom, 1½ bath brick. SHERWOOD DR., W.M. Built-in oven and range.

$200 DOWN
LOVELY 3 bedroom brick plus small den, 1½ baths, double carport, built-ins and lovely tree covered lot. W.M. $100. mo.

37½ ACRES
UNDER FENCE, cleared. 15 minutes from Monroe on Harmon-Johnson Rd. Lovely 4 year old ranch style 3 bedroom brick masonry home. Centrally air conditioned and heated, complete with wood - burning fireplace. Features include: modern fully equipped barn, 425 ft. deep well, stock pond, $37,000. Will consider trade for home in town.

PRETTY PRETTY
IS MY NEW listing near Cheniere Lake, W.M. Blond brick and Redwood. Consist of: 3 large bedrooms, kitchen-den combination, 2 full baths, built-ins, double carport, 112x128 lot with nice shade trees. Pay small equity, assume G.I. loan, $86. month includes everything. Already financed.

SPARKLING NEW
LOVELY 3 bedroom Blonde brick. Kitchen-den combination, built-ins, 2 full baths, custom drapes. Plenty storage, double carport. Landscaped corner lot near Glenwood Hospital, W.M.

$300 DOWN
ASSUME LOAN. No credit checks, no red tape! 211 West Heights, W.M. Lovely 3 bedroom brick, built-ins. Pay small equity, assume $86. mo.

NO DOWN PAYMENT
807 NEW NATCHITOCHES RD., W.M. Redecorated 3 bedroom. $47.50 monthly payments.

NO DOWN PAYMENT
212 BASTROP DR. (North Monroe Sub.) 3 bedroom brick. $70. monthly payments.

NO DOWN PAYMENT
211 CARTER, W.M. 3 bedroom brick near Highland school. $73. month.

NO DOWN PAYMENT
115 LISA LANE, W.M. 3 bedrooms, carport, storage. $59.44 mo.

SPLIT-LEVEL
MODERN STYLING in this 3 bedroom, 2 bath suburban home in W.M. Built-ins, lovely tree covered lot, private fence. NO DOWN PAYMENT. Notes $86. month.

MANY, MANY OTHERS

FRANCES JACOLA
REALTOR FA 5-6541; FA 2-3493

WHITLOCK REALTY

MONROE

1108 SOUTH 9TH
NEAT 3 bedroom home with carport and storage. On large corner lot. Central heating, nice cabinets in kitchen. Only $10,000 with $300 down, payments $57.44 plus insurance and taxes.

1207 SOUTH 8TH
2 BEDROOM home with carport and storage. Nice kitchen, large living room. Completely redecorated. Convenient to schools and recreation center. $100 down. Payments $60 a month.

1625 SOUTH 6TH
3 BEDROOM home with 2 full baths and large den. Living room has wall-to-wall carpeting, kitchen has built-in oven and burners. On corner lot. $450 down, payments $80.54 a month plus insurance and taxes. Extra adjoining lot may be purchased.

NO DOWN PAYMENT
1516 DAWNVIEW Dr. (Parkview Sub.). 3 bedroom home with brick trim. Carport and storage. Central heating. Convenient to recreation center and schools. Payments $65.38 plus insurance and taxes.

NO DOWN PAYMENT
1608 SOUTH 4th. Attractive 2 bedroom home with carport and storage. On nice lot with trees. Hardwood floors, nice cabinets in kitchen. A bargain at $8250. Payments $49.04 plus insurance and taxes.

NO DOWN PAYMENT
1502 ALABAMA. Completely redecorated 2 bedroom home. Gleaming hardwood floors. Payments $44.59 plus insurance and taxes.

3603 RICHMOND
3 BEDROOM older home with living room, dining room, kitchen, and front screened porch. Back yard completely fenced. Only $250 down, payments $59 a month including insurance and taxes.

3310 POLK ST.
3 BEDROOM home with carport. In excellent condition. Fenced back yard. $250 down, payments $59.32 plus insurance and taxes.

NEW LISTING
2314 SAUVELLE, Forsythe Park Sub. 3 bedroom brick with double carport, 2 full baths, kitchen-family room with lots of cabinets, and snack bar. 2 air conditioning units and drapes included. On large lot. ASSUMPTION. PAY EQUITY AND ASSUME PAYMENTS of $104 including insurance and taxes.

NO DOWN PAYMENT
2306 DeBASTROP. 3 bedroom brick with carport and storage. Central heating. Payments $74.31 plus insurance and taxes.

ASSUMPTION
2110 SHERWOOD DR., Northside. Air conditioned 3 bedroom brick with 1½ baths and double carport. Lot 78x150 with redwood fence around back yard. Attractive cabinets with built-in stereo across end of living room, paneling and sliding glass doors in kitchen to large patio. Pay equity and assume payments of $119 a month including taxes and insurance.

NO DOWN PAYMENT
216 FAIRBANKS DR., North Monroe Sub. 3 bedroom brick with carport and storage. On large lot. Payments $69.84 plus insurance and taxes.

NO DOWN PAYMENT
305 CURVE DR. 3 bedroom brick with 1½ baths. Carport and storage. Payments $72.52 plus insurance and taxes.

NO DOWN PAYMENT
206 CLARK Blvd. (Lakeshore). Nice 2 bedroom brick with carport and storage. On large lot. Monthly payments $70.14 plus insurance and taxes.

$100 ASSUMPTION
COLLEGE AREA. 1909 Filhiol. Large 3 bedroom home with separate dining room, [illegible] hardwood floors, and enclosed garage. Copper plumbing throughout, completely redecorated. Huge lot 110x175 ft. with nice trees. Payments $81 a month including taxes and insurance.

STUBBS - VINSON RD.
TERRIFIC buy in the country, east of Monroe! Large 3 bedroom brick home with double carport on acre lot with trees. Large kitchen-family room paneled with birch, has snack bar, built-ins, and sliding glass door to back yard, 2 full baths. Central heating, fixed for future air conditioning. Only $14,700. Call to see this home today!

WEST MONROE

103 BELMONT DR.
FOREST Park Sub., W.M. Immaculate 3 bedroom brick home with double carport. Large kitchen with lots of cabinets, full ceramic bath, and central heating, 2 air conditioning units and drapes included. Lovely corner lot 100x200 with trees. Shown by appointment only.

WARREN DR., W.M.
HUGE 4 bedroom home with 2 full baths, separate den, screened back porch with built-in barbecue, built-ins in kitchen. Double carport. Pure vinyl floors and 5 tons of air conditioning. On an acre lot with lots of trees. See this excellent buy today!

1802 WELLERMAN RD.
W.M. CLEAN as a pin is this attractive 3 bedroom home with carport and storage. Well landscaped yard. Pay $400 down and ASSUME payments of $68 a month including insurance and taxes.

NO DOWN PAYMENT
2613 SWISS, W.M. An excellent buy in this 3 bedroom home with separate den and double carport. To be completely redecorated. On nice lot. Only $11,500. Payments $68.36 plus insurance and taxes.

201 MALLARD
W.M. Attractive 3 bedroom brick with 1½ baths and double carport. On corner lot 125x150. Only $200 down, payments $108 a month including taxes and insurance.

NEW LISTING
106 CARTER DR., W.M. Attractive 2 bedroom home with brick trim. On well landscaped lot. Nice cabinets in kitchen. Huge storage room — may be converted to 3rd bedroom or den.

ASSUMPTION
106 DUNCAN Circle. Pay $250 down and take up payments of $67.59 a month on this nice 3 bedroom home. No red tape.

NO DOWN PAYMENT
219 DUNCAN Circle, W.M. 3 bedroom brick home with carport and storage. Hardwood floors. Only $9500. Payments $56.47 plus insurance and taxes. A good buy!

NO DOWN PAYMENT
101 SEAL ST., W.M. Large 3 bedroom home. Only $8000. Payments $47.50 plus insurance and taxes.

NO DOWN PAYMENT
203 WESTERN AVE., W.M. Its contempory styling sets off this 3 bedroom brick home on the lake. 1½ baths. Carport and storage. Payments $86 plus insurance and taxes.

WESTERN HILLS
CALL us for information on any house in Western Hills!

WANT TO LIVE IN THE COUNTRY?
2 BEDROOM home with 3 acres of land. 14 miles from bridge, W.M., off Highway 80. Payments $41.50 a month including insurance and taxes. $600 down.

FOR COLORED
2 COLORED LOTS
BOOKER T. Addn., Owl and Geyton Sts. 50x125 ft. Sewerage and paving paid.

COMMERCIAL
RETAIL GROCERY
AND PACKAGE liquor store on southside. Good colored and white business. Modern fixtures included, 2 rent apartments in back. Call on this today!

COMMERCIAL LOT
178x110 FT. CORNER Cypress St. and new Highway, in front of Bridge St., W.M. Ideal for service station!

ACREAGE
80 ACRES. North of Calhoun. Completely fenced with pond and some timber. ½ mineral rights included. 2 miles north of new I-20 Highway. $200 an acre.

MOORE ROAD. Attractive 2 bedroom home with double carport and 10 acres. $12,000. Small down payment, owner will finance.

MOORE ROAD. Close to Monroe. 10 acre tracts. $400 an acre. 10 per cent down. Owner will finance balance.

80 ACRES. Prairie Road. 1½ miles off Winnsboro Road. $300 an acre.

10 ACRE TRACTS AND UP. Just off Highway 15, W.M. Rolling land, covered with timber. Owner will finance. ½ mineral rights.

WE HAVE KEYS TO ALL FHA AND VA HOUSES AND WILL SHOW ANYTIME!
COMPLETE LOAN SERVICE
All Financing Details Handled In Our Office.

WHITLOCK REALTY
REALTORS OFFICE FA 2-3851 OR FA 5-0267
GRATIA WHITLOCK, FA 2-2246 JACKIE VOORHEES, FA 2-0228
MILDRED ZEAGLER, FA 2-6429

REAL ESTATE FOR SALE

(75) Houses

NORTHSIDE MONROE
NEW 3 bedroom, 1½ bath brick. Built-in kitchen. VA-Nothing Down, $89. month, or FHA - $450. Down, $95. month.

CORNER LOT
SOUTH 2ND. 100x150 - zoned B-3 commercial.

LOT
ON 80TH ST.—100 x 260 x 360 x 60 x 200.
J. W. WEBSTER, JR., REALTOR
C. V. CALDERONE
FA 5-2324; FA 2-6900; FA 3-4271

NO DOWN PAYMENT
ON HOUSES WITH
"CALL YOUR BROKER"
When You See This Sign
"FONE FOR FRANCES"
FRANCES JACOLA, REALTOR
FA 5-6541 or FA 2-3493

REAL ESTATE FOR SALE

(75) Houses

SUBURBAN BRICK HOME, 3 bedrooms, 2 tile baths, central heating, air conditioned. Shown by appointment. Call Mrs. Louise Kendall, 396-2516.

104 FAIRFIELD, W.M. 3 bedroom brick, built-ins, 1½ baths, central air. Phone FA 5-5558.

GOOD TERMS!
GOOD location at 1906 Spencer near Lexington School. Brick home with 3 bedrooms, full ceramic tile bath, paneled kitchen. Carport. Ph. FA 5-7178 days; nights FA 5-1861, FA 5-3746.

LEGAL LARCENY
STEAL this today! Spacious brick home with 3 large bedrooms, 2 full baths, kitchen-family room with built-in oven and range. Centrally heated, attic fan. On large lot. Public water and sewerage systems. Located in Bayou Oaks. Ph. FA 5-7178 days; nights FA 5-3746, FA 5-1861.

FOR COLORED
$250 DOWN - $50 MONTH
706 THOMAS ST. - OPEN
LOOK THEN CALL 325-4624

BY OWNER, brick home. Lionell St. Near college. FA 3-4977, FA 2-4216.

HOUSE HUNTING PROBLEMS?
LET CUTLER SOLVE THEM
NO DOWN PAYMENT

MONROE

	Bedrooms	Per Mo.
410 Eason, $9000	2	$53.50
705 Wilmuth, $6250	2	37.15
1608 South 1st, $9250	3	54.98
1101 South 3rd, $9000	3	53.53
1701 South 3rd, $7200	2	42.80
505 South 4th, $7250	2	43.09
2511 South 6th, $11,500	3	68.36
1007 South 7th, $7750	2	46.07
1303 South 8th, $7750	2	46.07
706 South 14th, $10,000	3	59.44
107 Bastrop Dr., $11,600	3	68.95
2411 South 4th, $8500	3	50.53
209 Curve Dr., $12,000	3	71.33
305 Curve Dr., $12,200	3	72.52
1516 Dawnview, $11,000	3	65.38
213 Fairbanks Dr., $13,800	3	82.02
22 Glendale, $11,750	3	69.84
218 Monroe Dr., $11,800	3	70.14
1410 South 9th, $10,800	3	64.19
1613 South 4th, $7500	2	44.59
1711 South 3rd, $8750	3	52.01
1713 South 9th, $10,750	3	63.90
1715 South 9th, $11,700	3	69.54
1308 South 10th, $8750	3	52.01
1508 South 10th, $8600	3	51.12
1502 Alabama, $7500	2	44.59
212 Bastrop Dr., $11,800	3	70.14
311 Carlton, $8250	2	49.04
206 Clark, $11,800	2	70.14
2306 DeBastrop Dr., $12,500	3	74.31
100 Phillips St., $7250	2	43.09
1717 Standifer $8750	3	52.01
708 Nichols, $7750	2	$46.07

WEST MONROE

	Bedrooms	Per Mo.
227 Duncan Circle, $9500	3	$56.47
217 Carter, $11,000	3	65.38
105 Dianne, $12,800	3	76.08
117 Duncan Circle, $10,000	3	59.44
234 Duncan Circle, $9250	3	54.98
801 Evergreen, $8,500	3	50.53
127 Grayson, $12,000	3	71.33
207 Gross, $10,000	3	59.44
812 Henderson Road, $13,500	3	80.25
110 High Circle, $14,250	3	84.70
320 Hilbert, $9000	3	53.50
101 Ira Dr., $10,200	3	60.63
803 Kyle, $8250	3	49.04
115 Lisa Lane, $10,000	3	59.44
109 Long St., $7250	2	43.09
307 May, $8500	2	50.53
807 New Natchitoches Rd, $8000	3	47.55
100 Oakdale, $9500	3	56.47
106 Oakdale, $9000	3	53.50
102 Ridgegrove Dr., $9000	3	53.50
611 Riverbend, $8750	2	52.01
101 Seal, $8000	3	47.55
222 Walters, $9500	3	56.47
203 Western, $14,500	3	86.19
2613 Swiss, $11,500	3	68.36
211 Blair, $9000	2	53.50
305 Anderson, $7750	3	46.07
Dixie Dr., $10,750	3	63.70

AND SEE THESE FINE BUYS:

MONROE

CORNER CURVE AND Lincoln, 4-year-old brick, 1600 sq. ft. 3 bedrooms (12x12, 12x14, 12x12—2 paneled, one has 2 double closets). 2 ceramic baths with glass enclosed showers over tubs. Living room 16x16, kitchen-family room 32x14 with 38 ft. of birch cabinets, snack bar, built-in oven and range. Central heat, 2½ tons air conditioning, attic fan, washer and dryer connections, drapes, acoustical tile ceilings. Double carport. Landscaped 100x155 lot. (133)

NEW LISTING
LEE Courts. Asbestos siding home with 5 bedrooms (2 are paneled), 3 baths, 14x16 living room, 11x22 kitchen with snack bar. Central heating, washer connections, drapes. Carport. Lot 90x120 ft., large trees. (357)

GUY Ave. Brick, 3 bedrooms, nice living room, large kitchen and dining area. 1300 sq. ft. of living area. Centrally heated. Large lot. (271)

BASTROP DR., North Monroe sub. Owner ready to deal on this one! Brick, 1800 sq. ft. 4 bedrooms, 2 baths, living room, 18x14, separate den, 15x30 with fireplace, kitchen-dining area, 12x25 with built-in oven and range, all stainless steel fixtures. 2 air conditioners, attic fan, Venetian blinds, drapes (valued at $500). Double carport. Large 100x170 ft. lot, large shade trees. (17)

NORTHSIDE. Brick, 3 large bedrooms, 1½ baths, 14x14 living room, separate dining room, 12x14 paneled den, nice kitchen, 1½ ton air conditioning, washer and dryer connections, attic fan, Venetian blinds. Lot 100x150 ft. Priced to sell, $16,500. $500 will handle. (272)

NORTHSIDE executive home! On 125x185 ft. lot with redwood fenced back yard. 3 large bedrooms, 2 full ceramic tile baths (one with shower, built-in vanities), 14x21 living room, beautiful kitchen with all built-ins — range, oven, dishwasher, disposal, refrigerator, broiler, rotisserie, etc., cherry paneled den-dining area with beautiful antique brick wood-burning fireplace, hobby room adjoining utility room. Central heat and air, attic fan, Venetian blinds, drapes, washer, and dryer connections in large utility, imported hardwood floors. Double carport. A beautiful home and priced to sell! (273)

ISABELLE. 1200 sq. ft. of living area. 12x12 front porch, 2 bedrooms 14x14 each, 16x14 living room, 10x12 dining room, paneled kitchen-dining area with 24 ft. of natural finish cabinets. Panel ray heating, 1½ tons air conditioning, attic fan, washer and dryer connections, Venetian blinds, drapes, hardwood floors, some acoustical tile ceilings. New roof. Garage. Corner lot 75x150, cyclone fenced, with large trees. Near Lexington. (254)

SOUTH 7th. Only $10,900! 3 bedrooms with wall-to-wall closets and mirrors on doors, living room with large picture window, kitchen has ventahood. Panel ray heating, attic fan, blinds, drapes, washer and dryer connections. Aluminum awnings. Aluminum carport. Nice lot with 10 trees. (93)

ALABAMA St. Asbestos siding home, 2 bedrooms, 12x12, 11x11, living room 12x15, kitchen 11x16. Floor furnace, attic fan, blinds, drapes, washer connections, hardwood floors, $7500. (212)

TOWN & Country. Ranch style brick, 3 bedrooms (11x13, 11x14, 11x12, with sliding door walk-in closets) 2 ceramic baths with 2 tubs and one full ceramic shower, living room 13x19, formal dining room, 10x14, kitchen 10x14, birch cabinets, Formica counter tops. Tappan built-in oven and range. Central heating, attic fan, air conditioner, sliding glass doors to 20x13 patio. Double carport. Corner lot, trees! (104)

SOUTH 4th. Duplex, completely furnished. One unit, 4 rooms (2 bedrooms, bath); other unit, 5 rooms (2 bedrooms, bath). pine paneled den with fireplace, bath). 1½-ton air conditioner included. Hardwood floors. Carport. Pecan trees. (64)

DICK TAYLOR St. Asbestos siding home, 12x14 front porch with awnings, 19x9 living room, 12x10 kitchen, 2 bedrooms 19x10, 18x14, 10x8 screened back porch. Floor furnace, washer connections. Garage. Lot with pine trees. (258)

JAMAR HEIGHTS. Eason Place. New centrally air conditioned and heated brick home, 1792 sq. ft. plus outside storage. Living room 18x14, dining room 10x12, birch paneled 15x24 den with wood-burning fireplace, birch paneled 12x12 kitchen with 52 ft. of birch cabinets, built-in oven and range, dishwasher, disposal, utility room. 3 bedrooms 12x12, 12x14, 16x14, 2 ceramic baths. Double garage. Lot 99.8x146x120, patio 18x16. (239)

SOUTH 1st. Just off Texas. Large well-built duplex. Needs some repairs. In estate, owners want to sell — no reasonable offer refused! (179)

STUBBS Ave. 1300 sq. ft. 12x12 front porch, 3 bedrooms, 12x12 each, 1½ baths, 14x14 living room, 12x12 dining room, 14x10 kitchen with 24 ft. of natural finish cabinets. Attic fan, washer connections, drapes, hardwood floors. Lot with large trees. (261)

NORTHSIDE. Low assumption! Beautifully landscaped 100x150 lot, big brick patio, completely shaded back yard. 3 bedrooms (master bedroom 17x19) large walk-in closet, built-in dressing table, built-in chest), 2 baths, living room with wood - burning fireplace, dining room, large kitchen-breakfast room with dishwasher, wash room with sink, [illegible] separate den. Built-in hi-fi. Double carport. (178)

CORNER OF Elmwood and Rosewood Dr., Town and Country Sub. Brick, 3 bedrooms 12x12, 13x15, 12x12, 2 with built-in bookcases, 2 ceramic tile baths with built-in dressing tables, living room 16x14, kitchen-family room 21x16 with 26 ft. of birch cabinets, built-in oven and range, dishwasher, disposal. 1800 sq. ft. of living area! 2 hall closets (one is cedar lined), 8x8 office off kitchen. Central heating and air conditioning, washer and dryer connections, blinds, drapes, attic partially floored. Paneled throughout, acoustical tile ceilings. Double carport. Well landscaped large corner lot with cyclone fenced back yard, oak trees, patio, screened back porch 10x16. (225)

FLORIDA. Assumption. Asbestos siding home, 2 bedrooms 12x12 each, 12x14 living room, paneled 14x30 kitchen-finish cabinets. Floor furnace, attic fan, hardwood floors, drapes, washer connections. Corner lot. (314)

MONROE

FORSYTHE Ave. Brick, carpeted 14x16 living room, paneled 14x30 kitchen-family room with birch cabinets, Tappan built-in oven and range, 4 bedrooms 12x12, 13x13, 12x12, 13x13 all with double closets, 2 ceramic baths. Central heating, air conditioning, attic fan, drapes, blinds, washer and dryer connections, partially floored attic, acoustical tile ceilings. Double carport. Lot 80x120, with 12x30 covered patio, redwood fence. Already financed, pay equity, assume loan. (327)

BELL AVE. College Area. Small front porch, 12x12 living room, 12x12 kitchen, 2 bedrooms. Washer connections. 16x18 outside storage. Large trees on lot. Only $5500. Will sell or trade for house with acreage. (315)

FOR COLORED

FOR COLORED. No down payment. Dilling St. Brick, 3 bedrooms 11x12, 12x12, 12x14, living room 12x14, kitchen 12x14. Attic fan, washer connections. Carport, storage room. (311)

FOR COLORED. No down payment. South 24th St. 3 bedrooms, 1 bath, living room, kitchen with natural finish cabinets. Panel ray heating, attic fan, washer connections. (297)

FOR Colored. No down payment. South 21st. St. 3 bedrooms 11x12, 12x12, and 13x13, 12x14 living room, 10x12 kitchen with 20 ft. of natural finish cabinets. Attic fan, hardwood floors, washer connections. Only $8250. (24)

WEST MONROE

CAMP ST., Olin Area. Brick, 3 bedrooms 14x12, 14x13, 15x11, all with double closets, 2 ceramic baths with built-in vanity, 20x14 living room, 23x11 ash paneled kitchen-family room with built-in Tappan oven and range, 25 ft. of ash cabinets, breakfast bar, China closet, and sliding glass doors to patio. Centrally heated and air conditioned, attic fan, drapes, acoustical tile ceilings, washer and dryer connections. Double carport. Lot 109x285 with barbecue pit, small fruit trees. Walking distance to Cheniere Lake. For city comfort in the quiet of the country, see this! (330)

NO DOWN payment. Blair St., W.M. near Claiborne School. Small front porch, living room 14x12, 18x12 kitchen with 16 ft. of natural finish cabinets, 2 bedrooms. Hardwood floors. Carport. Lot 79x195. (3[illegible])

SMITH ST., W.M. No down payment. Price, $7500, payments $41.48. 2 tremendous bedrooms, 13x14 living room, kitchen - dining combination. Blinds, washer connections. Lot 93x107 ft. (65)

MARIDALE, W.M., Country Club Area. Air conditioned and centrally heated brick home, 3 bedrooms (12x12, 12x14, 12x12), 16x14 living room, 16x12 kitchen-dining area, natural finish cabinets. Attic fan, blinds, drapes. Carport. Lot 100x150 ft., cyclone fenced back yard. (108)

WESTERN AVE., W.M. Assumption or no down payment to veterans! Make offer! Must move! Shady acre lot. Brick, 3 bedrooms, 2 ceramic baths, dining room, kitchen-family room, with built-in oven and range, disposal, refrigerator, 35 ft. of cabinets! Centrally air conditioned. Double carport.

AUSTIN, W.M. Only $9500! Very small down payment. On corner lot with 2 tremendous bedrooms. (68)

GRAYSON, W.M. Brick home, 1500 sq. ft. of living area! 3 large bedrooms, 2 ceramic baths, paneled kitchen-family room with built-in oven and range. Central heating, attic fan, washer connections. Carport. Lot 85x185 ft. (69)

NEAR Olin, 804 Spell. Brick, centrally air conditioned, drapes, 3 bedrooms, walk-in closets, 2 ceramic baths, dressing table, oak paneled 24x15 living room, paneled 25x10 kitchen, built-in oven and range, 36 ft. of cabinets. Utility room, washer and dryer connections. Acoustical tile ceilings, intercom, indirect lighting. Carport. Lot 70x242. (203)

NO DOWN payment, 110 Keller, W.M. Living room 12x22, kitchen 10x12 with snack bar, 2 bedrooms. Attic fan. Lot 75x205 ft. Only $7500. (211)

CARTER St., W.M. Lindsay's Addn. Brick home on landscaped 100x150 lot, trees, 12x12 patio. Centrally air conditioned, blinds, drapes, 4 carpeted bedrooms 12x12, 12x16, 13x15, 14x14, double closets, 2 ceramic baths, built-in vanities, 24x14 carpeted living room, paneled 24x14 kitchen-family room with built-in oven, range, dishwasher, disposal, acoustical ceilings. Double carport. (200)

FLANNIGAN, W.M. No down payment. Living room 12x15, dining room 9x13, kitchen 12x15, 3 bedrooms. Attic fan, washer connections, blinds, tile and hardwood floors. Garage. Lot 70x100. (215)

ASSUMPTION. Westwood Dr., W.M. Brick, 3 bedrooms, 12x12 each, ceramic bath, 21x16 living room, 24x12 kitchen with built-in oven and range, 34 ft. of cabinets, breakfast bar. Central heat, attic fan, washer and dryer connections. Carport. Lot 80x150. (253)

NEW LISTING
McBRIDE, W.M. 1280 sq. ft. brick with 3 bedrooms, 1½ ceramic baths, 18x15 living room, 12x12 kitchen with birch cabinets, built-in oven and range, ceramic tile counters. Central heating, 2 tons air conditioning, washer and dryer connections, blinds, drapes. Double carport. On large lot. (355)

NEW LISTING
BROWN ST., W.M. 1 acre of ground with cyclone fence across front, 2 bedrooms 12x13, carpeted, bath, 14x16 living room, 14x10 breakfast room, 10x10 kitchen with birch cabinets. Attic fan, washer connections, paneled throughout. Barn. Peach, pear, plum, and pecan trees. $6500. (356)

NEW LISTING
WESTWOOD DR., W.M. Brick home with 1200 sq. ft. of living area. 3 bedrooms, ceramic tile bath, 12x16 living room, 14x14 dining room, 8x12 paneled kitchen. Centrally heated, 1-ton air conditioner, attic fan, washer and dryer connections, blinds. Carport. On 100x150 lot. (358)

CARTER, W.M., Lindsay's Countryside Subdivision! 1800 sq. ft. brick, 214x167 ft. lot, well landscaped, 15 large trees, cyclone fence, 15x12 living room, kitchen with 32 ft. of knotty pine cabinets, Whirlpool RCA double glass electric range and oven, ventahood, paneled den, 3 bedrooms 12x10, 14x12, and 13x10. Centrally heated, 4 tons of air conditioning, attic fan, drapes, blinds, washer and dryer connections. (37)

"LIST WITH THE LEADER"
CUTLER
REALTY — REALTOR - DIAL FA 5-9611 NIGHTS - ED WILSON, FA 5-0175

REAL ESTATE FOR SALE

(75) Houses

BY OWNER, W.M., 2 bedroom house, $175 down, assume loan. Notes $65.50. FA 2-5057.

ON BAYOU

4 BEDROOM, 3 bath home. Hot and cold air. Excellent Buy!

5 ACRES

NEAR CITY W.M. Blacktop Rd. Natural gas, telephone, water.

C. E. BUCKLEY, FA 3-1195

107 WESTWOOD, W.M. 3 bedroom brick.
SHADY OAKS SUB. 3 bedrooms.
2613 SWISS, W.M. 3 bedroom frame.

HAZEL BLAZIER
Broker, 305 N. 7th W.M. Ph. FA 2-1961

NEAR NEW OUACHITA HIGH

BY OWNER. Small equity, assume notes on 3 bedroom brick home. Ph. 387-0373.

TO BE moved. 15 houses, $150 to $495. G. W. Welch, FA 2-3627.

MORE FOR YOUR MONEY!

NEAR Claiborne School on Westside Dr., W.M. Only $10,950! Brick, 3 bedrooms (one has walk-in closets), centrally heated, attic fan. Carport. On high, well-drained lot. Ph. FA 5-7178 days; nights FA 5-1861, FA 5-3746.

FOR COLORED

AIRPORT Addn., in choice location. (2) new brick front homes with many desirable features! 3 bedrooms, lovely birch cabinets in kitchen, central heating, and attic fan. Monthly payments only $47 plus insurance and taxes. Call FA 5-6327.

LOOKING FOR A HOME southside with NOTHING DOWN? Payments $60. mo? Completely redecorated? Call, LARRY SALTZMAN, FA 3-9703; FA 3-7446.

HOUSE FOR SALE by owner. 802 Morgan St., Jamar Heights. One block from Lexington Elementary School. Brick veneer; 3 bedrooms; 2 ceramic baths; large living room, dining room combination, carpeted); den (built-in book shelves, fireplace) kitchen (built-in oven and stove) utility room; storage rooms; attic; fenced back yard; landscaped; central heating, air conditioning. Owner wants larger house. Shown by appointment. Call FA 5-4272.

3 BEDROOM brick, W.M. 1 yr. old, 3 blocks of Elem. and Jr. High, 1½ tile baths, large paneled kitchen-dining area. Large lot, cyclone fenced, pecan and fruit trees. $13,500. FA 5-6711.

PARTLY furnished house to be moved. Apply 702 Wood, West Monroe, La.

1116 EVERGREEN, W.M. 3 bedroom, lot 114x287. $4,500. FA 5-1529, FA 3-9229.

2 BEDROOM house, corner lot, W.M. Reasonable down payment. $45 month. Ph. 325-7407.

4 BEDROOMS, 2 BATHS

EXTRA large family room. Double carport. 2107 Emerson, Northside.
FRANK C. EASON, BUILDER
Dial FA 3-1351 or FA 5-0703

TWO BEDROOM home in W.M. Completely finished. City water, natural gas and sewerage. On large lot. Small down payment and finance balance. UNITED BILT HOMES, CALL Collect, FA 5-6338.

ASSUMPTION

1412 SOUTH 3RD. 2 bedrooms, family room, wall heaters, completely fenced yard. $495. owners equity (payments can be arranged). Monthly payments $56.50 including $1.98 insurance. $7,035.12 balance.

ER & LK BREARD
REALTORS FA 2-8221

NEED A HOME? I have one for you. No down pay. 323-2770.

BY OWNER, Lakeshore. 3 bedroom brick. Built-ins. 373-1331.

Colored Veterans

I HAVE helped hundreds and will help you get your own home! Have 6 new homes available now—ready to move in! Call Mr. Odis, days FA 5-6331, nights FA 5-8532.
Jack L. Smith & Co.

3 BEDROOM BRICK
Block Of School

NEWLY DECORATED, air conditioned, centrally heated. Assume 4½ per cent interest $1500. down. Will consider trade. Immediate Possession. 208 CHILTON ST. (Lakeshore Addition).

TERECE
SALLEY
REALTOR FA 2-8991; FA 3-3854
OR
JOHN SALLEY
323-9598 or Nites, FA 3-3854

Do You Want It Sold

OR just listed? Tired of waiting and hoping? We need more property for a reason: we're out — and we're out — for a reason; we sell it! For action in your transaction call

Walker Glenn, Jr.
REAL ESTATE PH. 323-1709

JACK L. SMITH

SPOTLIGHTS

GORDON AVE.

1400 SQ. FT. home, 3 bedrooms, 1½ baths, carpeted living room, dining room. Also 2 room and bath furnished apartment (revenue $40).

EMERSON ST.

BRICK, 3 carpeted bedrooms, 2 baths. Centrally air conditioned, drapes, 12 closets. Will consider trade.

NEW LISTING
SHARON DR., W.M.

GLENN HEIGHTS Sub. 3½-year-old brick, 1650 sq. ft. 3 bedrooms, full ceramic bath and plumbed for 2nd bath, kitchen with built-in oven and range, 16x28 mahogany paneled den with quarry tile floor, hi-fi speakers built-in, huge wood-burning fireplace, double sliding glass doors to patio. Centrally air conditioned. Double carport. Lot 125x230, huge pine trees, cyclone fenced garden spot, cyclone fenced concreted dog pen. ½ [illegible] block of school. $1000 down and assume VA loan. Payments $100 month including taxes and homeowner's package plan insurance.

NEW LISTING
COMMERCIAL

GLENMAR, across from Y.M.C.A., 150 ft. off North 18th. Lot 50x150 ft. Ideal for office. FA 5-8532.

WE HAVE KEYS

AND CAN sell all "Call Your Broker" homes under $15,000 with NO DOWN PAYMENT.

JACK L. SMITH
REALTORS 1214 North 18th
DIAL FA 5-6331
NIGHTS AND SUNDAYS
ODIS S. FONTENOT, FA 5-8532
WELZIE L. GARRETT, FA 2-5642

NEW LISTING
409 FERNDALE, W.M.

NEAR Country Club is this exceptional brick home! 3 large bedrooms (master bedroom carpeted), 2 full ceramic tile baths, carpeted living room, [illegible] kitchen with built-in [illegible] oven, dishwasher, disposal, [illegible] Central air conditioning, drapes throughout, central heating. [illegible] Landscaped yard with chain link fence.

NEW LISTING
4 ACRES

ON GOOD Hope Road, W.M. Spacious and comfortable 3 bedroom home [illegible] Venetian blinds. Double carport. In a beautiful setting with lots of trees.

WARREN, W.M.
OWNER TRANSFERRED

ASSUMPTION. On a tree-covered lot is this full home with very spacious living room (carpeted), 3 bedrooms, kitchen with built-in oven and range, 2 full baths, [illegible] Very large [illegible] Huge storage house (ideal for your workshop).

Shady Oaks, W.M.
LINDEN DR.

CENTRALLY air conditioned and heated brick home. Large living room, kitchen with built-in oven and range, 3 bedrooms and 1½ baths. Additional room adjoining kitchen ideal for office. Double carport and storage. $1000 down and payments $106 per month.

Lindsay's Addn., W.M.
CARTER ST.

AT LAKE DR. Carpeted living room, dining room, 18x20 paneled den, kitchen with built-in oven and range, dishwasher, garbage disposal, 3 bedrooms, 2 ceramic baths. Central air conditioning, intercom system. Corner lot, 100x150 ft. [illegible]

BOURLAND
REALTORS FA 2-9740, FA 5-4019

JOB SECURITY

THE low monthly payments will make you feel secure in this new 3 bedroom brick home, 317 EGAN ST. Southside, Monroe. Nearing completion. Only $56 Mo. Call Today!

A. LEE BOOTH CONSTRUCTION CO.
FA 5-3231, FA 2-6898, FA 5-2193

OWNER TRANSFERRED
"Must Sell"

- 3 large bedrooms
- Huge den with built-in desk and bookcase
- 1½ baths
- Kitchen with built-ins, Birch cabinets and paneling.

FHA LOAN VALUE $12,900.
SELLING FOR $12,500.
CLOSE IN WEST MONROE

TINY BELL
REALTY FA 3-1246

123 PARKDALE, W.M.

JUST OFF HIGHWAY 80, W.M. You'll find this spacious brick home! Has such desirable features as well-arranged living room, beautiful kitchen with lots of birch cabinets, built-in oven and range, 3 bedromos, and full ceramic tile bath. Centrally heated, attic fan. Carport. On large lot. E-X-C-E-L-L-E-N-T TERMS! Call NOW on this!

509 BAKER ST.

NEAR THE college. 3 bedroom home with separate dining room. Hardwood floors. Detached garage, with plenty of storage. Well landscaped yard. $11,500. See this one today!

THAMES & HARTNESS
Office: 701 North 7th, West Monroe
Ph. FA 5-6327 Days
Nights FA 3-9907, FA 5-1861, FA 5-3746

NORTHSIDE Monroe and W. Monroe. Brick, 4 bedrooms, 2 full baths.

CARSON HOMES
LOYD FOX, BUILDER FA 3-0121

ASSUMPTION, W.M. Northside 2 bedroom and den. $67. mo. Only $300. down makes the move. FA 5-6781 or 325-8293.

LARGE FAMILY?

SMALL pocketbook? Only $11,750 for this 4 bedroom, 1½ bath home on South 7th St. Centrally heated, good closet space. Carport, storage. Small down payment. Ph. FA 5-7178 days; FA 5-1861, FA 5-3746 nights.

BEDROOMS FOUR!

PLUS 1½ baths, spacious living room, built-in oven and range in kitchen. Centrally heated, attic fan. Carport, large storage room. Only $12,950! Excellent terms. Located on Oaklawn Dr., in Parkview Sub. Ph. FA 5-7178 days; nights FA 5-3746, FA 5-1861.

ASSUMPTION, by owner, 3 bedroom house, FA 3-4966, FA 2-5057.

Too Much Togetherness?

TRY THIS spacious brick home in choice Northside location! 3 large bedrooms, 2 full ceramic baths, paneled kitchen-family room with built-in appliances. Centrally air conditioned, wall-to-wall carpeting in living room and master bedroom. Large lot. Ph. FA 5-7178 days; FA 5-3746, FA 5-1861 nights.

NOTHING DOWN

2320 SAUVELLE. 3 bedroom, $14,750.
1613 S. 4TH. 2 bedroom. $7,500.
1303 S. 8TH. 2 bedroom. $7,750.
1410 S. 7TH. 3 bedroom. $10,800.
"CALL YOUR BROKER"

LILLIAN DAVIS
REALTOR FA 2-8422

BY OWNER. Northside. Central air, lots of shade, 3 bedrooms, 2 baths, den, double carport. Lots of other easy living features. Ph. FA 5-5596.

FOR COLORED
Easily Financed
LINCOLN PARK

MOST attractive and livable! 3 bedroom brick home with beautiful ceramic tile bath, modern kitchen with birch cabinets. Many extras including central heating. See this today!

STANDIFER ST.

NEED a larger home? See this 3 bedroom home with features such as forced air heating, lovely kitchen with birch cabinets, Formica counter tops. Carport and storage room. Call now on this!

Call FA 5-6327, or
FA 2-6037, or FA 2-7772

NO DOWN PAYMENT
ANY "SEE YOUR BROKER" HOME PRICED UNDER $15,000

NO DOWN PAYMENT. Swan Circle - W.M. Bunnies are hopping and so should you - to this sharp 3 bedroom home, 1½ tile baths - dream kitchen has built-in oven and range, double carport, enclosed patio - take over present loan and have a Happy Easter! Less than $14,000.

1804 LEXINGTON consists of 3 bedrooms, large ceramic tile bath, carport, corner lot, 150x120. A real nice brick home that shows loving care - across street from school, bus in front of house, only $450 down - $14,750.

2001 LOOP ROAD YOU WON'T BELIEVE IT but see for yourself. Priced to move fast at $17,500 - 2 bedrooms, 1 bath, double carport, corner lot. Best financing.

AUBURN AVE. like new 3 bedroom brick 2 baths, carpeted, den, air conditioning, double carport, large lot with trees. Call for appointment.

115 DILLINGHAM DRIVE Assumption. [illegible]

SPURGEON DRIVE DUPLEX Live in one side of this duplex rent the other. [illegible]

ASSUMPTION 1308 S. 9th. [illegible]

DIVISION, W.M. COUNTRY CLUB AREA. [illegible]

108 BLAIR - W.M. 2 bedroom brick, [illegible] - lot 150x195 - all fenced - only $16,900.

3405 GORDON Here's a steal! [illegible]

908 WALNUT in walking distance of town and Georgia Tucker school. [illegible]

BRES AVE. INCOME PROPERTY [illegible]

WALLS WILLIAMS RD. W.M. PRICE REDUCED - [illegible]

Faulk & Foster
"ACTION BROKERS"
Office FA 5-4666 Ouachita Bank Bldg.
Marion LaSuzzo Slavent, FA 2-2425
Morris Haas Jr., Mgr., FA 2-9738

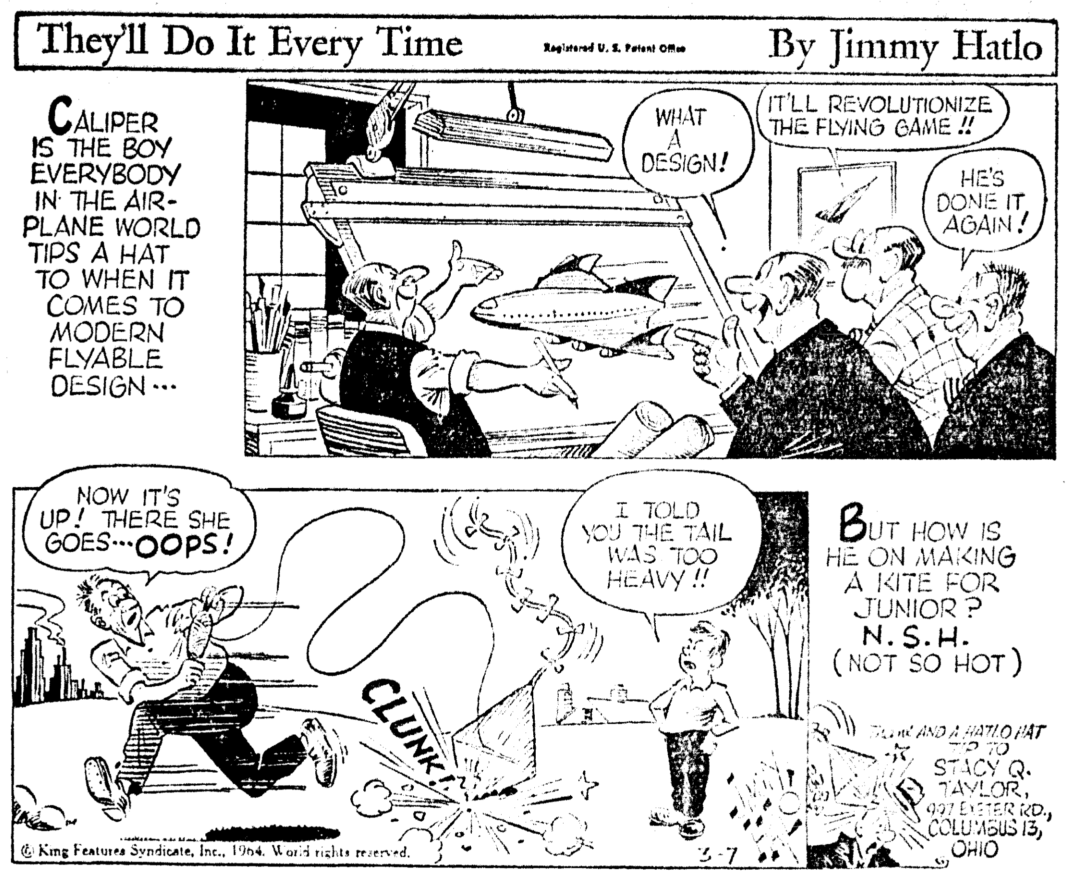

REAL ESTATE FOR SALE

(75) Houses

ASSUMPTION. 110 Phillips. $200. down, $50.50 monthly. FA 5-6781; 325-8293.

3 BEDROOM home near Claiborne School, W.M. Pay equity, assume payments $64 per month. Butler, FA 3-1341 days, or FA 2-2488 nights.

TO VETERANS ONLY
$65 PER MONTH

WALTERS St., W.M. Newly completed! 3 bedrooms, 1½ baths. Central heating, attic fan. Carport. No down payment. Full price $11,100!

HIGHLAND PARK CONSTRUCTION CO.
M. L. SILMAN FA 5-5597

FOR COLORED
COOPER ST.

A DREAM come true! This new home is sure to please you! It's brick front is most attractive, and it also has 3 bedrooms, modern kitchen with beautiful birch cabinets, central heating, and attic fan. And just look at this, payments are a low $47 per month plus taxes and insurance. Call today to see this!

FA 2-6037 or FA 2-7772

NEW-NORTHSIDE

BRAND NEW BRICK - LOVELY DESIGN 3 LARGE bedrooms (1 carpeted), 2 full baths, air conditioned. Extra large kitchen with oven and range, dishwasher, disposal and "tons" of custom cabinets, 14x22 paneled den with exposed beams and broken quarry floors, separate carpeted living room, plus ample storage and double carport.
PRICED TO SELL—WE WILL TRADE
Another GUARANTEED Home By
OUACHITA
CONSTRUCTION COMPANY, INC.
Jerry Womack, Sales Mgr., Ph. 323-2770
2400 Louisville Ave., Monroe

JIM WALTER CORP.

HAS repossessed houses and lots for immediate sale. Farmerville, Simmsboro, Delhi and surrounding areas. Call Jim Ledbetter, FA 5-4664, Monroe, La.

JAMAR HEIGHTS

NEAR Lexington School. New 2 baths, 3 bedrooms and Den or 4 bedrooms. Carpeted Living Room and Dining Room. Air Conditioned. All electric Kitchen. Corner lot. 100 per cent G. I., FHA, Conventional. Immediate possession.

USREY LUMBER CO
FA 2-7704 FA 2-7853

FOR COLORED
NEAR CHENIERE LAKE

4 ROOM and bath house, 8 acres with lake, $5975, $500 down. 4 room house, 8 acres, $4850, $500 down. (3) 8 acre tracts, $2500 each, $250 down, $25 a month. Ph. FA 3-7741.

BUYING - REMODELING? See, First Federal Savings & Loan
128 South Grand FA 5-7361

A Honey For Little Money

ONLY $11,500! Brick, 3 bedrooms, 1½ baths with built-in oven and range, central heating, attic fan. Public water and sewerage systems. Low down payment. Ph. FA 5-7178 days; nights FA 5-1861, FA 5-3746 nights.

BRADFORD BUILT HOMES
Custom built, your plans or ours.
Days FA 5-3396, nights FA 5-5352

FOR HOME LOANS
OUACHITA FEDERAL

BY OWNER, 3 bedroom 2 bath Colonial brick, air conditioned, built-in range, near Bayou in College area. Pay small Equity, Assume loan. FA 5-2592.

LOOKING FOR A HOME in W.M. with NOTHING DOWN? Payments $45. mo? Completely redecorated? Call, LARRY SALTZMAN, FA 3-9703; FA 3-7446.

$59.50 PER MONTH

AFTER a low down payment! New modern home with 3 bedrooms, located on South 7th St. Ph. FA 5-7178 days; nights FA 5-3746, FA 5-1861.

NO DOWN PAYMENT

705	WILMUTH	$6,250	$37.15
1701	S. 3rd	$7,200	$42.80
1007	S. 7th	$12,000	$46.07
205	CURVE DR.	$12,200	$72.52
2306	DeBASTROP	$12,500	$74.31

PLUS INSURANCE & TAXES
"You'll Find A Home With Us"

NORTHEAST REALTY CO.
Jerry Womack, Sales Mgr. Ph. 323-2770
2400 Louisville Ave., Monroe

1014 NORTH 7TH.

LIKE NEW 2 bedroom home and enclosed garage. Lot 80x150. Zoned commercial. ONLY $14,000.

R. M. GOCHENOUR
REALTOR FA 5-8901

FOR COLORED

9 HOUSES, 3 Bedrooms Hollywood Heights and off Orange St. No Money Down, Payments $39 Mo. and Up. We have plans or will build to your plans on your lot.

JIM BRADFORD
REALTY
AND CONSTRUCTION
Office Phone FA 5-3396
STEVE GIBSON, FA 5-1301

NEW 3 bedroom brick home at 2313 Bienville, 2 full baths with dressing tables, kitchen and built-ins and family room. Leonard Taylor, FA 3-3513, FA 5-1119.

14 ROOM HOUSE

COMPLETE with furniture - suitable for large family or rooming house - garage apartment goes with house - Only $500 down - Monthly payments to suit buyer - 112 Texas.

Faulk & Foster
"ACTION BROKERS"
Office FA 5-4666 Ouachita Bank Bldg.
Marion LaSuzzo Slavent, FA 2-2425
Morris Haas Jr., Mgr., FA 2-9738

NO DOWN PAYMENT
ON
"CALL YOUR BROKER"
SIGN — WE HAVE KEYS TO ALL

MONROE

CHARMINGDALE. 3 bedroom bricks. 1 and 2 tile baths. Air conditioning and central heat. Nothing Down.

LARGE 6 room house, screen porch (12x24) and 19 acres of land. Faces (2) roads 4 miles from Winnsboro Rd. On Prairie Rd.

WEST MONROE

2650 SQ. FT. of living area in this exceptionally lovely 3 bedroom, den Brick. Has 2 ceramic tile baths, built-in refrigerator, Tappan range, central heat, utility room, and many other extras. Located on beautiful tree shaded lot on DONDEE DR., just off Wellerman Rd.

HALF BLOCK HIGHLAND SHOPPING CENTER. Large 6 room home completely redecorated. NO MONEY DOWN, $50. month including taxes and insurance.

WALLACE-WILSON RD. Large 2 bedroom home with separate dining room, 2 large screen porches, garage, 2 storage rooms, panel ray heat, tile floors, located on 2.10 acres, fenced. Will G.I. or local loan.

CHAPPEL - FAIR ACRES. Extension of McMillan Rd. Beautiful shaded lot. Everything complete. It's a restricted area. Financing available 10 per cent down, balance financed by owner. DRIVE OUT and look it over and call us for information.

E. W. Cruse, Realtor
504 ROSELAWN
FA 3-4412 or FA 2-4966

IRENE REID

NORTH

FRANCIS PLACE, one of the Northside's best buys at $14,800! $350 down, $86 a month, closing costs, taxes, and insurance not included. Living and dining area, built-in kitchen, dishwasher, plumbed for washer and dryer, ceramic tile bath, 3 bedrooms. Central heating, 2 air conditioners.

DON'T PASS THIS UP

COMBINATION comfortable home and business location. Located in vicinity of Haddad's Department Store. Open a business in the front and live in the back. This is a huge, wonderful home. On lot 60x143 ft. Perfect condition.

DIANNE ST., Westwood. 2-year-old brick. 3 bedrooms, separate dining room, living room, family room. Double carport. Large trees. $1200 down and assume balance of $15,685 at $113 a month.

SHERWOOD Dr. What a beauty! Red brick, foyer, living room, family room, 2 baths, 3 bedrooms. Double carport. Central heat and air. Less than 6 months old. 1812 sq. ft. of heated area.

GLENMAR. 2-year-old multi-color ranch style colonial. Living room, separate dining room, built-in kitchen, large family room, 3 bedrooms, 2 baths. Central heating ducted for air conditioning. Double carport. Lot 100x150 ft., full of trees.

SPEED DR. "Old Brick" An exceptional home. Living room, family room, 2 baths, 3 bedrooms, built-in kitchen, office, storage room, lot 100x150. Centrally heated and air conditioned.

DOWNEY LANE. 3 bedroom brick. Carport. Living room, separate dining room. $16,500.

NEW LISTING

LARGE 2-story, 4 bedroom, North Monroe home. 3000 sq. ft. of living area, separate dining room, living room, kitchen, 2 baths, huge closets, lots of storage. Corner lot. There's nothing but room in this house—and conveniently located to schools, churches, shopping center, and everything. A real buy at $18,500. Call us for further information.

ISLAND DRIVE

MODERN brick home, 2000 sq. ft. Lot 100x150 ft. Only 7 years old. This home has all the features desired for modern living. Foyer, formal living room, family room, dining area, built-in kitchen, utility, 2 bedrooms with dressing rooms and worlds of gorgeous storage. Call us for appointment to see!

PARGOUD BLVD. Reduced for quick sale! 2400 sq. ft. of heated area. Lovely multi-color brick home with foyer, living room, separate family room, wood-burning fireplace, built-in kitchen, 2 bedrooms, 2 baths. Centrally heated and air conditioned, carpets, storage. Double carport.

BRICK HOME, 50 ft. off Lexington, across the street from Good Shepherd in Lexington Area. 3 bedroom brick, air conditioned, centrally heated, nice kitchen. One bedroom paneled, pretty bath, nice closet space. Carport with storage. Fenced back yard. In perfect condition. Will sell G.I., pay only your closing costs, or on local loan, or on an assumption loan. Call us to see this wonderful buy.

LOOP Road. Pink ultra modern brick. Living room, dining room, play room, family room, 3 bedrooms, 2 baths. Corner lot.

NORTH

A BEAUTIFUL home and only 5 years old. Very desirable! Near Bayou DeSiard Country Club. On lot 200x375, full of pecan, live oaks, and other wanted permanent trees. Unusual interiors. Walk into the foyer covered in gun metal grasscloth into a most convenient kitchen with all the built-ins, large family room, beverage bar, beautiful 31 ft. living room with wood-burning fireplace and wall murals. 2½ baths, 2 dressing rooms, full of closets, and storage, 3 bedrooms, all large. Centrally heated and air conditioned. Call us for appointment to see.

ELIZABETH ST. 3 bedroom brick home. Separate dining room. Only $15,550.

FORSYTHE Ave., on the water. 3 bedroom, 2½ bath brick home with built-in kitchen. Located on approximately 1 block of ground, facing 200 ft. on the water. Must be seen to appreciate. Beautiful view from front and back. Call us to see!

AUBURN Ave. Rose rock - faced brick ranch style home. Located on 125x149 ft. lot 2900 sq. ft., only 3 years old. Living room, dining area, built-in kitchen, family room, utility. Double carport, 3 bedrooms, 2 ceramic baths. Central gas heating and air, drapes, carpet, cork floors. Call us for appointment to show.

4 BEDROOMS, 3 BATHS

SEPARATE family room! Approximately 3000 sq. ft. Near Lexington. Central heat and air, draped, carpeted. Fenced yard, corner lot. 7 years old. A steal at $30,000. Immediate possession! Will take reasonable offer!

URGENT'
BIG REDUCTION

MUST sell NOW! Best buy in North Monroe! Circumstances beyond their control makes it necessary to sell [illegible] consequently the big reduction! Ann St. Red brick on the corner. Blown-in insulation, gutters and down-spouts. [illegible] double carport. Large living, dining, kitchen with built-ins, 2 baths, 3 bedrooms, family room. Central heat and air, draped. This [illegible] everything. Approximately 1900 sq. ft. of heated area. Buy this 5-year-old home with its established lawn and trees today!

POINT DR. 4 bedroom brick. It's a beauty!

EMERSON ST. Large English bungalow priced at only $11,400. Living room, family room, and kitchen. 2 bedrooms, glassed - in porch, built-in oven and range, patio. Garage. Lot 75x134 ft. Blinds and drapes. Near Parkview Baptist Church and shopping center.

WEST ST. This is a lot of house for the money. Antique brick, living room, dining, kitchen, 1½ baths, 3 bedrooms. Attic fan, central heat, drapes and rugs, carpet. Patio. Beautiful tree-studded lot with shade trees, apple, pear, pecan, and plum. Service porch. Cyclone fenced yard.

FURNISHED house, just off Spencer Blvd. Here's a bargain if you ever saw one! This is a doll house, really attractive. Floor furnace and air conditioning. $10,000 buys all. Fenced back yard, shade trees, azaleas.

HILTON ST. 3 bedrooms, 2 baths, below Neville. Wonderful location.

SAUVELLE ST. $800 and assume owner's balance. 3 bedrooms, living room, family room, and kitchen. Carport. Central heating.

WE HAVE KEYS TO ALL "CALL YOUR BROKER" HOUSES
—CALL US FOR INFORMATION

IRENE REID

REALTORS — OWNER — I & S REALTY, INC
FA 5-4373, FA 3-1679, FA 5-4374
IRENE REID, FA 3-1679 — THELMA BYRD, FA 2-1578
JUANITA DAIGLE, FA 5-5058 — EDITH YARBROUGH, FA 2-6480
WAYNE DEACON, FA 3-1292, 323-0533

WHITLOCK REALTY

MONROE

1105 SOUTH 9TH

NEAT 3 bedroom home with carport and storage. On large corner lot. Central heating, nice cabinets in kitchen. Only $10,000 with $250 down, payments $57.44 plus insurance and taxes.

207 SOUTH 8TH

2 BEDROOM home with carport and storage. Nice kitchen, large living room. Completely redecorated. Convenient to schools and recreation center. $100 down. Payments $60 a month.

1625 SOUTH 6TH

3 BEDROOM home with 2 full baths [illegible] Living room has wall-to-wall carpeting. Kitchen has built-in oven and burners. On corner lot. $150 down, payments $80.54 a month plus insurance and taxes. Extra adjoining lot may be purchased.

NO DOWN PAYMENT

1516 DAWNVIEW Dr. (Parkview Sub.) 3 bedroom [illegible] brick [illegible] Carport and storage. Central heating. Convenient to recreation center and schools. Payments $65.38 plus insurance and taxes.

NO DOWN PAYMENT

1608 SOUTH 1st. Attractive [illegible] bedroom home with carport and storage. On [illegible] lot [illegible] floors, nice cabinets in kitchen. A bargain at $9250. Payments $49.04 plus insurance and taxes.

NO DOWN PAYMENT

1502 ALABAMA. Completely redecorated 2 bedroom home. Gleaming hardwood floors. Payments $44.59 plus insurance and taxes.

1603 RICHMOND

3 BEDROOM older home with living room, dining room, kitchen and front screened porch. Back yard completely fenced. Only $250 down, payments $59 a month including insurance and taxes.

3310 POLK ST.

3 BEDROOM home with carport in excellent condition. Fenced back yard. $250 down, payments $57.32 plus insurance and taxes.

NEW LISTING

2314 SAUVELLE, Forsythe Park Sub. 3 bedroom brick with double carport, 2 full baths, kitchen-family room with lots of cabinets and snack bar. [illegible] On large lot. ASSUMPTION. [illegible] ASSUME PAYMENTS of $104 including insurance and taxes.

NO DOWN PAYMENT

2306 DeBASTROP. 3 bedroom brick with [illegible] Central heating. Payments $74.31 plus insurance and taxes.

ASSUMPTION

2110 SHERWOOD DR., Northside. Air conditioned 3 bedroom brick with 1½ bath and double carport. Lot 75x150 with redwood fence around back yard. Attractive cabinets with built-in stereo across end of living room, paneling and sliding glass doors in kitchen to [illegible]. Pay equity and assume payments of $119 a month including taxes and insurance.

NO DOWN PAYMENT

213 FAIRBANKS DR., North Monroe Sub. 3 bedroom brick with carport and storage. On large lot. Payments $69.84 plus insurance and taxes.

NO DOWN PAYMENT

205 CURVE DR. 3 bedroom brick with 1½ baths. Carport and storage. Payments $72.52 plus insurance and taxes.

NO DOWN PAYMENT

206 CLARK Blvd. (Lakeshore) Nice 2 bedroom brick with carport and storage. On large lot. Monthly payments $70.14 plus insurance and taxes.

$100 ASSUMPTION

COLLEGE AREA. [illegible] Large 2 bedroom home with separate dining [illegible] floors, and enclosed garage. Copper plumbing throughout, completely redecorated. Huge lot 110x175 ft. with nice trees. Payments $81 a month including taxes and insurance.

STUBBS - VINSON RD.

TERRIFIC buy in the country, east of Monroe! Large 3 bedroom brick home with double carport on acre lot with trees. Large kitchen-family room paneled with birch, has snack bar, built-ins, and sliding glass door to back yard. 2 full baths. Central heating, fixed for future air conditioning. Only $14,700. Call to see this home today!

WEST MONROE

103 BELMONT DR.

FOREST Park Sub., W.M. Immaculate 3 bedroom brick home with double carport. Large kitchen with lots of cabinets, full ceramic bath, and central heating. 2 air conditioning units and drapes included. Lovely corner lot 100x100 with trees. Shown by appointment only.

WARREN DR. W.M.

HUGE 4 bedroom home with 2 full baths, separate den, screened back porch with built-in barbecue, built-ins in kitchen. Double carport. Pure vinyl floors and 5 tons of air conditioning. On an acre lot with lots of trees. See this excellent buy today!

1502 WELLERMAN RD.

W.M. CLEAN as a pin is this attractive 2 bedroom home with carport and storage. Well landscaped yard. Pay $400 down and ASSUME payments of $68 a [illegible] including insurance and taxes.

NO DOWN PAYMENT

2613 SWISS, W.M. An excellent buy in this 3 bedroom home with separate den and double carport. To be completely redecorated. On nice lot. Only $11,500. Payments $68.36 plus insurance and taxes.

201 MALLARD

W.M. Attractive 3 bedroom brick with 1½ baths and double carport. On corner lot 125x150. Only $200 down, payments $108 a month including taxes and insurance.

NEW LISTING

106 CARTER DR., W.M. Attractive 2 bedroom home with brick trim. On well landscaped lot. Nice cabinets in kitchen. Huge storage room — may be converted to 3rd bedroom or den.

ASSUMPTION

106 DUNCAN Circle. Pay $250 down and take up payments of $67.59 a month on this nice 3 bedroom home. No red tape.

NO DOWN PAYMENT

219 DUNCAN Circle, W.M. 3 bedroom brick home with carport and storage. Hardwood floors. Only $9500. Payments $56.47 plus insurance and taxes. A good buy!

NO DOWN PAYMENT

101 SEAL ST., W.M. Large 3 bedroom home. Only $8000. Payments $47.50 plus insurance and taxes.

NO DOWN PAYMENT

203 WESTERN AVE., W.M. Its contemporary styling sets off this 3 bedroom brick home on the lake. 1½ baths. Carport and storage. Payments $86 plus insurance and taxes.

WESTERN HILLS

CALL us for information on any house in Western Hills!

WANT TO LIVE IN THE COUNTRY?

2 BEDROOM home with 3 acres of land. [illegible] miles from bridge. W.M., off Highway 80. Payments $41.50 a month including insurance and taxes. $600 down.

FOR COLORED

2 COLORED LOTS

BOOKER T. Addn., Owl and Gayton Sts. 50x125 ft. Sewerage and paving paid.

COMMERCIAL

RETAIL GROCERY

AND PACKAGE liquor store on southside. Good colored and white business. Modern fixtures included, 2 rent apartments in back. Call on this today!

COMMERCIAL LOT

178x110 FT. CORNER Cypress St. and new Highway, in front of Bridge St., W.M. Ideal for service station!

ACREAGE

80 ACRES. North of Calhoun. Completely fenced with pond and some timber. ½ mineral rights included. 2 miles north of new I-20 Highway. $200 an acre.

MOORE ROAD. Attractive 2 bedroom home with double carport and 10 acres. $12,000. Small down payment, owner will finance.

MOORE ROAD. Close to Monroe. 10 acre tracts. $400 an acre. 10 per cent down. Owner will finance balance.

80 ACRES. Prairie Road. 1½ miles off Winnsboro Road. $300 an acre.

10 ACRE TRACTS AND UP. Just off Highway 15, W.M. Rolling land, covered with timber. Owner will finance. ½ mineral rights.

WE HAVE KEYS TO ALL FHA AND VA HOUSES AND WILL SHOW ANYTIME!

COMPLETE LOAN SERVICE
All Financing Details Handled In Our Office.

WHITLOCK REALTY

REALTORS — OFFICE FA 2-3851 OR FA 5-0267
GRATIA WHITLOCK, FA 2-2246 — JACKIE VOORHEES, FA 2-0228
MILDRED ZEAGLER, FA 2-6429

REAL ESTATE FOR SALE

(75) Houses

JUST STARTED

503 FERNDALE St., W.M. Fully air conditioned; 3 large bedrooms; living room-dining area; 44 ft. kitchen and family room with beautiful ash paneling and matching cabinets; all electric kitchen; 2 full ceramic tile baths. Buy now and choose colors.

P. G. ZUBER & SONS
BUILDING CONTRACTORS
CALL 325-0235.

FRANCES JACOLA
REALTOR FA 5-6541; FA 2-3493

NO DOWN PAYMENT

410 EASON. 2 bedroom home to be redecorated. $53.50. month.

NO DOWN PAYMENT

LOUISIANA AVE., W.M. Near Claiborne school. Nice 2 bedroom. $61. mo.

NO DOWN PAYMENT

305 ANDERSON, W.M. 3 bedroom home to be redecorated. $45. mo.

NO DOWN PAYMENT

SEAL ST., W.M. Nice 3 bedroom frame. $50 monthly.

NO DOWN PAYMENT

SWISS, W.M. 3 bedrooms, den. Redecorated. $68.36 month.

NO DOWN PAYMENT

105 DIANNE, W.M. Nice 3 bedroom brick. $76. monthly payments.

$150 DOWN

AND ASSUME $76. mo. on this 3 bedroom, 1½ bath brick. SHERWOOD DR., W.M. Built-in oven and range.

$200 DOWN

LOVELY 3 bedroom brick plus small den, 1½ baths, double carport, built-ins and lovely tree covered lot. W.M. $100. mo.

37½ ACRES

UNDER FENCE, cleared. 15 minutes from Monroe on Harmon-Johnson Rd. Lovely 4 year old ranch style 3 bedroom brick masonry home. Centrally air conditioned and heated, complete with wood - burning fireplace. Features include: modern fully equipped barn, 425 ft. deep well, stock pond, $37,000. Will consider trade for home in town.

PRETTY PRETTY

IS MY NEW listing near Cheniere Lake, W.M. Blond brick and Redwood. Consist of: 3 large bedrooms, kitchen-den combination, 2 full baths, built-ins, double carport, 112x128 lot with nice shade trees. Pay small equity, assume G.I. loan, $86. month includes everything. Already financed.

SPARKLING NEW

LOVELY 3 bedroom Blonde brick. Kitchen-den combination, built-ins, 2 full baths, custom drapes. Plenty storage, double carport. Landscaped corner lot near Glenwood Hospital. W.M.

$300 DOWN

ASSUME LOAN. No credit checks, no red tape! 211 West Heights, W.M. Lovely 3 bedroom brick, built-ins. Pay small equity, assume $86. mo.

NO DOWN PAYMENT

807 NEW NATCHITOCHES RD., W.M. Redecorated 3 bedroom. $47.50 monthly payments.

NO DOWN PAYMENT

212 BASTROP DR. (North Monroe Sub.) 3 bedroom brick. $70. monthly payments.

NO DOWN PAYMENT

211 CARTER, W.M. 3 bedroom brick near Highland school. $73. month.

NO DOWN PAYMENT

115 LISA LANE, W.M. 3 bedrooms, carport, storage. $59.14 mo.

SPLIT-LEVEL

MODERN STYLING in this 3 bedroom, 2 bath suburban home in W.M. Built-ins, lovely tree covered lot, private fence. NO DOWN PAYMENT. Notes $36. month.

MANY, MANY OTHERS

FRANCES JACOLA
REALTOR FA 5-6541; FA 2-3493

REAL ESTATE FOR SALE

(75) Houses

NORTHSIDE MONROE

NEW 3 bedroom, 1½ bath brick. Built-in kitchen. VA-Nothing Down, $89. month, or FHA - $450. Down, $95. month.

CORNER LOT

SOUTH 2ND. 100x150 - zoned B-3 commercial.

LOT

ON 80TH ST.—100 x 260 x 360 x 60 x 200.
J. W. WEBSTER, JR., REALTOR
C. V. CALDERONE
FA 5-2324; FA 2-6900; FA 3-4271

NO DOWN PAYMENT
ON HOUSES WITH
"CALL YOUR BROKER"
When You See This Sign
"FONE FOR FRANCES"
FRANCES JACOLA, REALTOR
FA 5-6541 or FA 2-3493

REAL ESTATE FOR SALE

(75) Houses

SUBURBAN BRICK HOME, 3 bedrooms, 2 tile baths, central heating, air conditioned. Shown by appointment. Call Mrs. Louise Kendall, 396-2516.

104 FAIRFIELD, W.M. 3 bedroom brick, built-ins, 1½ baths, central air. Phone FA 5-5558.

GOOD TERMS!

GOOD location at 1906 Spencer near Lexington School. Brick home with 3 bedrooms, full ceramic tile bath, paneled kitchen. Carport. Ph. FA 5-7178 days; nights FA 5-1861, FA 5-3746.

LEGAL LARCENY

STEAL this today! Spacious brick home with 3 large bedrooms, 2 full baths, kitchen-family room with built-in oven and range. Centrally heated, attic fan. On large lot. Public water and sewerage systems. Located in Bayou Oaks. Ph. FA 5-7178 days; nights FA 5-3746, FA 5-1861.

FOR COLORED

$250 DOWN - $50 MONTH
706 THOMAS ST. - OPEN
LOOK THEN CALL 325-4624

BY OWNER, brick home. Lionell St. Near college. FA 3-4977, FA 2-4216.

HOUSE HUNTING PROBLEMS?

LET **CUTLER** SOLVE THEM

NO DOWN PAYMENT

MONROE

		Bedrooms	Per Mo.
410	Eason, $9000	2	$53.50
705	Wilmuth, $6250	2	37.15
1608	South 1st, $9250	3	54.98
1101	South 3rd, $9000	2	53.53
1701	South 3rd, $7200	2	42.80
505	South 4th, $7250	2	43.09
2511	South 6th, $11,500	3	68.36
1007	South 7th, $7750	2	46.07
1303	South 8th, $7750	2	46.07
706	South 14th, $10,000	4	59.44
107	Bastrop Dr., $11,600	3	68.95
2411	South 4th, $8500	3	50.53
209	Curve Dr., $12,000	3	71.33
205	Curve Dr., $12,200	3	72.52
1516	Dawnview, $11,000	3	65.38
213	Fairbanks Dr., $13,800	3	82.02
22	Glendale, $11,750	3	69.84
218	Monroe Dr., $11,800	3	70.14
1410	South 9th, $10,800	3	64.19
1613	South 4th, $7500	2	44.59
1711	South 3rd, $8750	3	52.01
1713	South 9th, $10,750	2	63.90
1715	South 9th, $11,700	3	69.54
1308	South 10th, $8750	3	52.01
1508	South 10th, $8600	3	51.12
1502	Alabama, $7500	2	44.59
212	Bastrop Dr., $11,800	3	70.14
311	Carlton, $8250	2	49.04
206	Clark, $11,800	2	70.14
2306	DeBastrop Dr., $12,500	3	74.31
100	Phillips St., $7250	2	43.09
1717	Standifer, $8750	3	52.01
708	Nichols, $7750	2	$46.07

WEST MONROE

		Bedrooms	Per Mo.
227	Duncan Circle, $9500	3	$54.47
217	Carter, $11,000	3	[illegible]
105	Dianne, $12,800	3	76.08
117	Duncan Circle, $10,000	3	[illegible]
234	Duncan Circle, $9250	3	[illegible]
801	Evergreen, $8,500	3	[illegible]
127	Grayson, $12,000	3	[illegible]
207	Gross, $10,000	3	[illegible]
812	Henderson Road, $13,500	3	[illegible]
110	High Circle, $14,250	3	[illegible]
320	Hilbert, $9000	3	[illegible]
101	Ira Dr., $10,200	3	[illegible]
803	Kyle, $8250	3	[illegible]
115	Lisa Lane, $10,000	3	[illegible]
109	Long St., $7250	2	[illegible]
307	May, $8500	2	[illegible]
807	New Natchitoches Rd., $8000	3	[illegible]
100	Oakdale, $9500	3	[illegible]
106	Oakdale, $9000	3	[illegible]
102	Ridgegrove Dr., $9000	3	[illegible]
611	Riverbend, $8750	2	[illegible]
101	Seal, $8000	3	[illegible]
222	Walters, $9500	3	[illegible]
203	Western, $14,500	3	[illegible]
2613	Swiss, $11,500	3	[illegible]
211	Blair, $9000	2	[illegible]
305	Anderson, $7750	3	[illegible]
	Dixie Dr., $10,750	3	[illegible]

AND SEE THESE FINE BUYS:

MONROE

CORNER CURVE AND Lincoln. 4-year-old brick. 1600 sq. ft. 3 bedrooms (12x12, 12x14, 12x12—2 paneled, one has 3 double closets). 2 ceramic baths with glass enclosed showers over tubs. Living room 16x16, kitchen-family room 32x14 with 38 ft. of birch cabinets, snack bar, built-in oven and range. Central heat, 2½ tons air conditioning, attic fan, washer and dryer connections, drapes, acoustical tile ceilings. Double carport. Landscaped 100x155 lot. (133)

NEW LISTING

LEE Courts. Asbestos siding home with 5 bedrooms (2 are paneled), 3 baths, 13x15 living room, 11x22 kitchen with snack bar. Central heating, washer connections, drapes. Carport. Lot 90x120 ft., large trees. (357)

GUY Ave. Brick, 3 bedrooms, nice living room, large kitchen and dining area, 1300 sq. ft. of living area. Centrally heated. Large lot. (271)

BASTROP DR., North Monroe Sub. Owner ready to deal on this one! Brick, 1800 sq. ft. 4 bedrooms, 2 baths, living room, 18x14, separate den, 15x30 with fireplace, kitchen-dining area, 12x25 with built-in oven and range, all stainless steel fixtures, 2 air conditioners, attic fan, Venetian blinds, drapes (valued at $500). Double carport. Large 100x170 ft. lot, large shade trees. (17)

NORTHSIDE Brick, 3 large bedrooms, 1½ baths, 14x11 living room, separate dining room, 12x14 paneled den, nice kitchen, 1½ ton air conditioning, washer and dryer connections, attic fan, Venetian blinds. Lot 100x150 ft. Priced to sell, $16,500. $500 will handle. (272)

NORTHSIDE executive home! On 125x185 ft. lot with redwood fenced back yard. 3 large bedrooms, 2 full ceramic tile baths (one with shower, built-in vanities), 14x21 living room, beautiful kitchen with all built-ins — range, oven, dishwasher, disposal, refrigerator, broiler, rotisserie, etc., cherry paneled den, dining area with beautiful antique brick wood-burning fireplace, hobby room adjoining utility room. Central heat and [illegible] attic [illegible] Venetian blinds, drapes, washer, and dryer connections in large utility, imported hardwood floors. Double carport. A beautiful home and priced to sell! (273)

ISABELLE. 1303 sq. ft. of living area, 12x12 front porch, 2 bedrooms 14x14 each, 16x14 living room, 10x12 dining room, paneled kitchen-dining area with 24 ft. of natural finish cabinets. Panel ray heating, 1½ tons air conditioning, attic fan, washer and dryer connections, Venetian blinds, drapes, hardwood floors, some acoustical tile ceilings. New roof. Garage. Corner lot 75x150, cyclone fenced, with large trees. Near Lexington. (254)

SOUTH 7th. Only $10,900! 3 bedrooms with wall-to-wall closets and mirrors on doors, living room with large picture [illegible] kitchen has ventahood. Panel ray heating, attic fan, blinds, drapes, washer and dryer connections. [illegible] awning. Aluminum carport. Nice lot with 10 trees. (93)

ALABAMA St. Asbestos siding home, 2 bedrooms, 12x12, 11x11, living room 12x15, kitchen 11x16. Floor furnace, attic fan, blinds, drapes, washer connections, hardwood floors. $7500. (212)

TOWN & Country. Ranch style brick. 3 bedrooms (11x13, 11x14, 11x12, with sliding door walk-in closets) 2 ceramic baths with 2 tubs and one full ceramic shower, living room 13x19, formal dining room, 10x14, kitchen 10x14, birch cabinets, Formica counter tops. Tappan built-in oven and range. Central heating, attic fan, air conditioner, sliding glass doors to 20x13 patio. Double carport. Corner lot, trees! (104)

SOUTH 4th. Duplex, completely furnished. One unit, 4 rooms (2 bedrooms, bath); other unit, 5 rooms (2 bedrooms, pine paneled den with fireplace, bath). [illegible] air conditioner included. Hardwood floors. Carport. Pecan trees. (64)

DICK TAYLOR St. Asbestos siding home, 12x14 front porch with awnings, 19x9 living room, 12x10 kitchen, 2 bedrooms 19x10, 18x14, 10x8 screened back porch. Floor furnace, washer connections. Garage. Lot with nine trees. (258)

JAMAR HEIGHTS. Eason Place. New centrally air conditioned and heated brick home, 1792 sq. ft. plus outside storage. Living room 18x14, dining room 10x12, birch paneled 15x24 den with wood-burning fireplace, birch paneled 12x12 kitchen with 52 ft. of birch cabinets, built-in oven and range, dishwasher, disposal, utility room, 3 bedrooms 12x12, 12x14, 16x14, 2 ceramic baths. Double garage. Lot 99.8x146x120, patio 18x16. (239)

SOUTH 1st. Just off Texas. Large well-built duplex. Needs some repairs. In estate, owners want to sell — no reasonable offer refused! (179)

STUBBS Ave. 1300 sq. ft. 12x12 front porch, 3 bedrooms, 12x12 each, 1½ baths, 14x14 living room, 12x12 dining room, 10x10 kitchen with 24 ft. of natural finish cabinets. Attic fan, washer connections, drapes, hardwood floors. Lot with large trees. (261)

NORTHSIDE. Low assumption! Beautifully landscaped 100x150 lot, big brick patio, completely shaded back yard. 3 bedrooms (master bedroom 17x19) large walk-in closet, built-in dressing table, built-in chest), 2 baths, living room with wood - burning fireplace, dining room, large kitchen-breakfast room with dishwasher, wash room with sink, [illegible] separate den. Built-in hi-fi. Double carport. (178)

CORNER OF Elmwood and Rosewood Dr., Town and Country Sub. Brick, 3 bedrooms 12x12, 13x15, 12x12, 2 with built-in bookcases, 2 ceramic tile baths with built-in dressing tables, living room 16x14, kitchen-family room 21x16 with 26 ft. of birch cabinets, built-in oven and range, dishwasher, disposal. 1800 sq. ft. of living area! 2 hall closets (one is cedar lined), 8x8 office off kitchen. Central heating and air conditioning, washer and dryer connections, blinds, drapes, attic partially floored. Paneled throughout, acoustical tile ceilings. Double carport. Well landscaped large corner lot with cyclone fenced back yard, oak trees, patio, screened back porch 10x10. (225)

FLORIDA. Assumption. Asbestos siding home, 2 bedrooms 12x12 each, 12x14 living room, paneled 14x30 kitchen-finish cabinets. Floor furnace, attic fan, hardwood floors, drapes, washer connections. Corner lot. (314)

MONROE

FORSYTHE Ave. Brick, carpeted 14x16 living room, paneled 14x30 kitchen-family room with birch cabinets. Tappan built-in oven and range, 4 bedrooms 12x12, 13x13, 12x12, 13x13 all with double closets. 2 ceramic baths. Central heating, air conditioning, attic fan, drapes, blinds, washer and dryer connections, partially floored attic, acoustical tile ceilings. Double carport. Lot 80x120, with 12x30 covered patio, redwood fence. Already financed, pay equity, assume loan. (32[illegible])

BELL AVE. College Area. Small front porch, 12x12 living room, 12x12 kitchen, 2 bedrooms. Washer connections. 16x18 outside storage. Large trees on lot. Only $5500. Will sell or trade for house with acreage. ([illegible])

FOR COLORED

FOR COLORED. No down payment. D[illegible] St. Brick, 3 bedrooms 11x12, 12x12, 12x14, living room 12x14, kitchen 12x14. Attic fan, washer connections. Carport, storage room. ([illegible])

FOR COLORED. No down payment. South 24th St. 3 bedrooms, 1 bath, living room, kitchen with natural finish cabinets. Panel ray heating, attic fan, washer connections. (29[illegible])

FOR Colored. No down payment. South [illegible] St. 3 bedrooms 11x12, 12x12, and 13x13, 12x14 living room, 10x12 kitchen with 20 ft. of natural finish cabinets. Attic fan, hardwood floors, washer connections. Only $8250. (24[illegible])

WEST MONROE

CAMP ST., Olin Area. Brick, 3 bedrooms 14x12, 14x13, 15x11, all with double closets, 2 ceramic baths with built-in vanity, 20x14 living room, 23x11 ash paneled kitchen-family room with built-in Tappan oven and range, 25 ft. of ash cabinets, breakfast bar, China closet, and sliding glass doors to patio. Centrally heated and air conditioned, attic fan, drapes, acoustical tile ceilings, washer and dryer connections. Double carport. Lot 109x285 with barbecue pit, small fruit trees. Walking distance to Cheniere Lake. For city comfort in the quiet of the country, see this! (330)

NO DOWN payment. Blair St., W.M. near Claiborne School. Small front porch, living room 14x12, 18x12 kitchen with 16 ft. of natural finish cabinets, 2 bedrooms. Hardwood floors. Carport. Lot 79x195. ([illegible])

SMITH ST., W.M. No down payment. Price, $7500, payments $41.48. 2 tremendous bedrooms, 13x14 living room, kitchen - dining combination. Blinds, washer connections. Lot 93x107 ft. (65)

MARIDALE, W.M., Country Club Area. Air conditioned and centrally heated brick home. 3 bedrooms (12x12, 12x14, 12x12), 16x14 living room, 16x12 kitchen-dining area, natural finish cabinets. Attic fan, blinds, drapes. Carport. Lot 100x150 ft., cyclone fenced back yard. (108)

WESTERN AVE., W.M. Assumption or no down payment to veterans! Make offer! Must move! Shady acre lot. Brick, 3 bedrooms, 2 ceramic baths, dining room, kitchen-family room, with built-in oven and range, disposal, refrigerator, 35 ft. of cabinets! Centrally air conditioned. Double carport.

AUSTIN, W.M. Only $9500! Very small down payment. On corner lot with 2 tremendous bedrooms. (68)

GRAYSON, W.M. Brick home, 1500 sq. ft. of living area! 3 large bedrooms, 2 ceramic baths, paneled kitchen-family room with built-in oven and range. Central heating, attic fan, washer connections. Carport. Lot 85x185 ft. (69)

NEAR Olin, 804 Spell. Brick, centrally air conditioned, drapes. 3 bedrooms, walk-in closets, 2 ceramic baths, dressing table, oak paneled 24x15 living room, paneled 25x10 kitchen, built-in oven and range, 36 ft. of cabinets. Utility room, washer and dryer connections. Acoustical tile ceilings, Intercom, Indirect lighting, Carport, Lot 70x242. (203)

NO DOWN payment, 110 Keller, W.M. Living room 12x22, kitchen 10x12 with snack bar, 2 bedrooms. Attic fan. Lot 75x205 ft. Only $7500. (211)

CARTER St., W.M. Lindsay's Addn. Brick home on landscaped 100x150 lot, trees. 12x12 patio. Centrally air conditioned, blinds, drapes. 4 carpeted bedrooms 12x12, 12x16, 13x15, 14x14, double closets. 2 ceramic baths, built-in vanities, 24x14 carpeted living room, paneled 24x14 kitchen-family room with built-in oven, range, dishwasher, disposal, acoustical ceilings. Doube carport. (200)

FLANNIGAN, W.M. No down payment. Living room 12x15, dining room 9x13, kitchen 12x15, 3 bedrooms. Attic fan, washer connections, blinds, tile and hardwood floors. Garage. Lot 70x100. (215)

ASSUMPTION. Westwood Dr., W.M. Brick, 3 bedrooms, 12x12 each, ceramic bath, 21x16 living room, 24x12 kitchen with built-in oven and range, 34 ft. of cabinets, breakfast bar. Central heat, attic fan, washer and dryer connections. Carport. Lot 80x150. (253)

NEW LISTING

McBRIDE, W.M. 1280 sq. ft. brick with 3 bedrooms, 1½ ceramic baths, 18x15 living room, 12x12 kitchen with birch cabinets, built-in oven and range, ceramic tile counters. Central heating, 2 tons air conditioning, washer and dryer connections, blinds, drapes. Double carport. On large lot. (355)

NEW LISTING

BROWN ST., W.M. 1 acre of ground with cyclone fence across front, 2 bedrooms 12x13, carpeted, bath, 14x16 living room, 14x10 breakfast room, 10x10 kitchen with birch cabinets. Attic fan, washer connections, paneled throughout. Barn. Peach, pear, plum, and pecan trees. $6500. (356)

NEW LISTING

WESTWOOD DR., W.M. Brick home with 1200 sq. ft. of living area, 3 bedrooms, ceramic tile bath, 12x16 living room, 14x14 dining room, 8x12 paneled kitchen. Centrally heated, 1-ton air conditioner, attic fan, washer and dryer connections, blinds. Carport. On 100x150 lot. (358)

CARTER, W.M., Lindsay's Countryside Subdivision! 1800 sq. ft. brick. 214x167 ft. lot, well landscaped. 15 large trees, cyclone fence. 15x12 living room, kitchen with 32 ft. of knotty pine cabinets, Whirlpool RCA double glass electric range and oven, ventahood, paneled den, 3 bedrooms 12x10, 14x12, and 13x10. Centrally heated, 4 tons of air conditioning, attic fan, drapes, blinds, washer and dryer connections. (37)

"LIST WITH THE LEADER"

CUTLER

REALTY — REALTOR - DIAL FA 5-9611 — NIGHTS - ED WILSON, FA 5-0175

REAL ESTATE FOR SALE

(75) Houses

Keys to all FHA and VA Homes
POOLE REALTY
FA 5-4401, FA 5-8072

FREEDA MICKEL PRESENTS

Southside Specials!

$350 DOWN, assume loan. 3 bedroom home. $55.50 monthly.
$200. DOWN, assume loan balance $7,700. 3 bedrooms. $56.15 monthly!
$700 DOWN, assume loan. 4 bedrooms. $72 monthly.
LOT . . . OFF Gordon Ave. 50 x 150 covered with trees. $1,850.
COMMERCIAL . . 300 x 300 tract on South 2nd. Only one! Call for details.
COMMERCIAL. Winnsboro Rd. 59.4 x 190 lot with 2 bedroom home. $7,500.

Northside Specials!

PAY owners equity, assume $5,850. loan balance. Nice 2 bedroom home on corner lot. $57.50 monthly.
3 BEDROOM home. Pay $2500., assume $11,407 loan balance. $86.50 monthly.

West Monroe Specials!

NEAR Warren Dr. 3 bedroom, 1½ bath brick. $1500. down, assume $9,900. loan balance. $83.06 monthly.
113 LOUISIANA AVE. Large lot 65 x 195 covered with trees and nice 2 bedroom brick. Built-ins. Owner transferred, pay $500., assume $9,400. balance. 4½ per cent loan. Monthly payments $68.

Duplex Specials!

CLOSE IN W.M. Small equity, assume $6,700. loan with $72. mo. payments.
SOUTHSIDE . . $500. down, assume $8,291.62 balance, $65. monthly.

Acreage Specials!

10 ACRES with 3 bedroom home. Cypress Community. $2500. cash, assume 4½ per cent loan of $7,280. Monthly payments $67.
80 ACRES, Ouachita Parish, section 30, township 17, N.R.-1. $110. per acre.
1 ACRE, 129 x 337. Flannigan Rd., W.M. $1,850.
86 ACRES, Lincoln Parish, section 9 — 18-2. Call for particulars!

"CALL AFTER CHURCH"
FREEDA MICKEL
REALTOR FA 3-8858

REAL ESTATE FOR SALE

(75) Houses

3 LOTS

LARGE BEARING PECAN TREES
3 BEDROOMS, 2 baths, den, large kitchen, screened patio 16x27 ft. Double carport. Priced for quick sale. Already financed. 105 Vernon, Monroe. FA 2-0270.

NO DOWN PAYMENT

WHEN YOU SEE the white card "See Your Broker"—we are the broker—call us! Only 200 homes to select FROM!
410 EASON Place. 884 sq. ft. 2 bedrooms, 1 bath. $9000.
705 WILMUTH. 624 sq. ft. 2 bedrooms. 1 bath. $6250.
103 MESA DR., Western Hills, W.M. 3 bedrooms, 2 baths. 1700 sq. ft. Central air and heat. Double carport. Lot 168x167. $21,000. 100 per cent loan to veterans.
201 MALLARD, W.M. $200 down. Gray brick, 1224 sq. ft. 3 bedrooms, 1½ baths, family room, built-in kitchen. Corner lot, fenced yard.
900 SOUTH 10th. 3 bedrooms, bath. Carport. $8500.
1303 SOUTH 8th reduced to $7750.

Irene Reid
REALTOR-OWNER—I & S REALTY, Inc.
FA 5-4373 or FA 3-1679
AND FA 5-4374
IRENE REID, FA 3-1679
JUANITA DAIGLE, FA 5-5058
EDITH YARBROUGH, FA 2-6480
THELMA BYRD, FA 2-1578
WAYNE DEACON, FA 3-1292, 323-0533

NEW LISTING

ON THE Bayou. Brick, 2500 sq. ft. of heated area, 4 bedrooms (one paneled), with walk-in and twin closets, full bath plus (2) ½ baths, living room overlooking bayou, separate dining room, den with wood-burning fireplace, kitchen with built-in oven, range, dishwasher. Centrally air conditioned and heated. Triple carport. Large lot with shade trees.

NEW LISTING

COLLEGE Area. 2 bedroom home with separate dining room. Hardwood floors, attic fan, floor furnaces, plumbed for washer. $9500.

7 ACRES

15 MILES from new bridge, W.M., Fronting 1400 ft. on Hwy. 15. Only $2200. Owner will finance.

NEW LISTING

OFF Highway 80, W.M. Lot 330x660 ft. Ideal homesite.

FOR COLORED

PRICE Reduced! Marx St., in Bryant's Addn. Just like new! 3 room home with modern conveniences. Corner lot, on bus line. Small down payment.

Florence C. Caldwell
REALTOR PH. FA 2-9905, 396-2770

COR. LAKE & CARTER, W.M.
2 BEDROOM brick, 2 full ceramic tile baths. Carpet in living room and 2 bedrooms. Central air conditioning. Built-in Tappan "400", eat-on snack bar. Paneled den, separate dining room. Large patio with brick bar-be-cue. Double carport. Total area 3300 sq. ft. Situated on beautiful tree covered lot. A gorgeous home for, $28,500. Excellent financing.

ATTENTION!
OLIN EXECUTIVES
DOCTORS, LAWYERS
TWO Beautiful homes in white columns Sub-Division. WARREN DR., W.M. 3 bedroom brick, 2 full ceramic tile baths, large kitchen-family room with woodburning fireplace, built-ins. Beautile baths. Extra large paneled den and Centrally heated and air conditioned. These two homes are situated on lovely lot with trees.

OWNER TRANSFERRED
106 CURVE DR. Bayou Shores Sub-Division. 3 large bedrooms, 2 full ceramic tile baths. Extra large paneled den and kitchen combination with eat on snack bar. Built - in oven and range. All drapes go. Lot 100x300. Landscaped. $18,500. Shown by appointment only.

PRICE REDUCED
DILLINGHAM DR. Bayou Oaks Sub-Division. 3 bedroom brick, 2 full baths. Large kitchen with built-in oven and range. Spacious family room. Large lot. Best Buy outside City with all city conveniences!

LEXINGTON AVE.
NEARING Completion. 3 bedroom brick. Extra large bedrooms, (2) carpeted. Spacious living room, carpeted. Den, Kitchen with built-in oven and range. Air conditioned. Double carport. Numerous other extras.

NEARING COMPLETION
3 BEDROOM BRICK
INDIAN MOUND DR.
OFF LOOP Rd. Large living room, dining room, spacious paneled den, 2 full tile baths. 2300 sq. ft. living area. Many, many other extras too numerous to list. Buy now and choose your own color scheme.

OWNER TRANSFERRED
SHADY LANE. North Park Village. Vacant. 3 bedroom brick. Hardwood floors, 2 full ceramic tile baths. Paneled kitchen and large family room, carpeted living room, drapes, built-in oven and range. Large lot with trees. Excellent financing.

NO MONEY DOWN

	Bedrooms	Per Mo.
1608 So. 4th, $8,250	2	$49.04
1410 So. 9th, $10,800	3	$64.19
1715 So. 9th, $11,700	3	$69.54
1502 Alabama, $7,500	2	$44.59
306 Beasley, $13,700	3	$70.14
705 Wilmuth, $6,250	2	$42.08
1303 So. 8th, $7,750	2	$46.07
900 So. 10th, $8,500	3	$50.53
218 Monroe, $11,800	3	$70.34
305 Curve, $12,200	3	$72.52
Dixie Dr. W.M. $10,750	3	$63.90
410 Sandel, W.M. $8500	3	$50.53
Sherwood Dr. W.M. $12,000	3	$71.32
107 Westwood, W.M. $12,000	3	$71.32

	Bedrooms	Per Mo.
1303 So. 8th, $7,750	2	$46.07
1713 So. 9th, $10,750	3	$63.90
900 So. 10th, $8,500	3	$50.53
201 Bastrop Dr. $11,800	3	$76.67
2320 Sauvelle, $14,750	3	$87.68
1007 So. 7th, $7750	2	$46.07
1715 So. 9th, $11,700	3	$69.54
410 Eason, $9,000	2	$53.50
105 Dianne, W.M $12,800	3	$76.08
Forty Oaks Rd. W.M. $11,750	3	$69.84
102 Seal, W.M. $8,000	3	$47.55
116 Thomas, W.M. $13,300	3	$78.46
125 Westwood Terrace, W.M. $11,700	3	$69.54

WE HAVE KEYS
And All Information To Homes With Signs
"CALL BROKER"

FOR COLORED

9 Houses, 3 Bedrooms. Hollywood Heights and off of Orange St. No Money Down, Payments $39 Mo. and Up. We have plans or will build to your plans on your lot.

JIM BRADFORD
REALTY AND CONSTRUCTION
OFFICES, 402 SHERIDAN FA 5-3396
STEVE GIBSON, FA 5-1301

REAL ESTATE FOR SALE

(75) Houses

NORTH
LEXINGTON BLVD.
LOW DOWN Payment. First offering! Conveniently located ½ block from Lexington School . . 3 bedrooms, centrally air conditioned home . . living room and dining area have oak block floors . . patio is covered. Beautifully landscaped lot, with trees and gas light, is 75x150. Newly decorated and professionally draped throughout . . . oven, range, built-in wall of bookcases, and very fine hi-fidelity system included in the low price. $600 down moves you in. Monthly payments only $90. One you should see right away!

COTTONWOOD DR.
OAK Park Brick. Tree-studded lot, beautifully landscaped, is the setting for this fine, centrally air conditioned, 3 bedroom, 2 bath brick home . . den adjoins kitchen with built-in oven, range, dishwasher, and disposal. Living room, carpeted . . . all closets are triple! Drapes included in purchase price of $22,000.

AT LEXINGTON SCHOOL
VERY LOW DOWN PAYMENT AND no closing costs, moves you into this home on Francis Place. Beautifully appointed . . . 2 bedrooms . . . on professionally landscaped lot. Double closets with built-in chests in each bedroom. Spacious storage room 8x22. See today!

SOUTH
SOUTH 7TH
NEAR school. Lovely 3 bedroom home in perfect condition! 3rd bedroom is pine paneled. Central heat, attic fan, Venetian blinds. Inside storage room, and utility room. $300 down makes the move . . . see today!

JACKSON ST.
FIRST OFFERING of this lovely and newly decorated 5 room home . . . carpeted living room and dining area. Centrally heated, hardwood floors, Venetian blinds. One to see today . . . priced at only $7,000.

POLK ST.
PRICED low to sell quickly! 2 bedroom home conveniently located near Lida Benton School and churches. Only $5500. See this without fail!

EAST
LAKESHORE
NEWLY decorated 3 bedroom brick and frame home very near Lakeshore Grammar school. $300 moves you in today . . it's vacant.

CURVE DRIVE
TERRIFIC 3 bedroom, 2 bath, and den brick home . . . over 2200 sq. ft. of living area . . . centrally air conditioned and heated. Almost new and a wonderful buy at $21,500. One you should see today!

SELMAN DR.
FIRST offering of this beautifully kept 3 bedroom brick home. Lot is well landscaped and has many trees. Owner transferred. Price $13,500.

WEST MONROE
HENDERSON RD.
W.M. Suburban luxury will be yours in this 3 bedroom, 2 bath brick home set among rolling hills. Birch paneled family room adjoins ultra-modern built-in kitchen. Move in for a very small down payment!

AUSTIN ST.
REDECORATED 5 room house . . . 2 Screened porches, double garage. Priced for quick sale, $7500!

4½% LOAN
$350 DOWN
ASSUMES this valuable 4½ per cent loan! If you can use a paint brush, you can make a doll house out of this 2 bedroom home on North 12th, W.M. There are at least $500 in beautiful roses and landscaping. Monthly payments $52 including taxes.

NOTHING DOWN

On the following properties. All newly decorated. We have keys and will be happy to show any of these homes at any time. And remember . . . our office will handle your loan for you from beginning to end . . . and you'll have no worries! Many others to select from!

NORTH
DeBASTROP DR.
"HONEYMOON Cottage" . . . 5 room, 1½ bath home with hardwood block floors Central heating. Monthly payments, $72. One to see today!

WILMUTH ST.
WILMUTH St. 2 bedroom frame home near Lexington School. Completely redecorated. Monthly payments, $41.00.

SOUTH
ALABAMA ST.
NEWLY decorated 2 bedroom home. Monthly payments, $44.59.

SOUTH 4TH ST.
SPACIOUS 2 bedroom home . . . newly decorated. Convenient location. Priced $10,500.

SOUTH 3RD
ATTRACTIVE 3 bedroom home within walking distance of Plum St. Schools. Monthly payments only $54.

WEST MONROE
CARTER ST.
NEAR Highland School. 3 bedroom home. Built-in hi-fi system included. Monthly payments, $72.

FOR COLORED
1717 STANDIFER. 3 bedrooms. $56 mo.
1711 HOLLYWOOD. 3 bedrooms. $53 mo.
1701 STANDIFER. 3 bedrooms. $53 mo.

PAULA LANDRY
REALTOR DIAL FA 5-6889
MRS. VIRGINIA GIBBS, FA 3-4160

CROSSWORD PUZZLE

ACROSS
1. Seasons
6. Membership in stock exchange
10. Irony
11. Mongol
13. Shirker
14. Scent
15. Grow
16. Apteryx
18. Ship-shaped clock
19. Protection
21. Struggle
23. Arrive at
25. Born
26. Paddle
28. Puzzle
32. Craftier
36. Finished
37. Singleton
38. Lure
40. Unused
41. Useful
43. Obtain
45. Steampipe
46. Jubilant
47. Deposited
48. Medieval soldier's jacket

DOWN
1. Ferocious
2. Irregular muscular movement
3. Cover
4. Long hike
5. Silken
6. Dyer
7. Corn spike
8. Make reparation
9. Domesticates
10. Conduit
12. Floating framework
17. Conquered
20. Tax
22. Played off in golf
24. Combination spear and battle-ax
27. Turmeric
29. Mackerel-like fish
30. Notched
31. Stitched
32. Acid
33. Till
34. N. Afr. antelope
35. Uses a bus
39. Tissue
42. Oahu token
44. Sunbeam

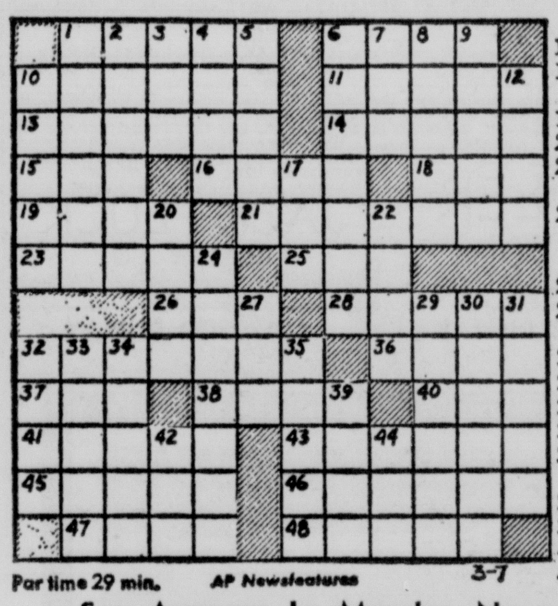

Par time 29 min. AP Newsfeatures 3-7

A	S	A	■	O	E	S	■	S	A	I	C
M	I	N	A	R	E	T	■	A	L	D	A
A	M	I	A	B	L	E	■	I	D	E	N
T	O	O	L	■	P	R	O	■	E	A	T
I	N	N	■	C	O	N	C	E	R	T	O
■	■	■	A	R	T	■	H	O	S	E	S
A	L	A	M	O	■	F	E	N	■	■	■
D	I	R	E	C	T	O	R	■	T	A	P
A	B	E	■	K	E	Y	■	S	A	N	E
G	A	N	O	■	R	E	V	I	S	I	T
I	T	A	L	■	C	R	A	C	K	L	E
O	E	S	E	■	E	S	S	■	S	E	R

SOLUTION OF YESTERDAY'S PUZZLE

See Answers In Monday News-Star

REAL ESTATE FOR SALE

(75) Houses

BEING REDECORATED!
4207 POLK St. 2 bedroom home priced at only $5250. Low down payment, monthly payments $37.50 including insurance and taxes. Ph. FA 5-7178 days; nights FA 5-3746, FA 5-1861.

502 FERNDALE, W.M.
Just completed in old brick 3 bedroom, 2 bath home. Breakfast area, large birch paneled den. Unusual entry.
DAVID KING
BUILDER
FA 2-6777, FA 2-3104

NORTH

NEW LISTING . . Older home with over 1800 sq. ft. of living area on Northside. Large entry, living room, dining room, 3 bedrooms, 2 baths. Other features: Central heat, dishwasher, tree covered lot with many Camellias galore. Excellent financing and LOW, LOW total PRICE!

EXCLUSIVE NORTHSIDE location. 2400 sq. ft. of living area in this beautiful brick home. Carpeted living room and 3 bedrooms. Quarry tile floors in den and kitchen. All built-ins and central air.

OAK PARK ADDITION. Modern living is assured in this exceptionally attractive home on an immaculate tree studded lot. Has 3 large bedrooms, kitchen-family room, 2 full baths (both tile), play room (11x21) and a 4th bedroom (21x16). Built-in oven and range, central heat and air.

1202 GLENMAR. We'll Trade On This One! Lovely 3 bedroom, 1½ bath brick. Lot 100x150, with lots of large shade trees. ALSO den, year round air conditioning and double carport. SEE TODAY!

EASON PLACE. Nothing down on this nice 2 bedroom home. Only $9,000. Monthly payments $53.50.

WILMUTH. No Down Payment On This One Either! 2 bedrooms. $6,250. Monthly payments $37.15.

SOUTH

1705 SOUTH 8TH. 3 bedroom brick. Large kitchen and eating area. Extras: Built-in oven and range, central heat. Lets discuss this one, we might take less.

1508 SOUTH 10TH. . 3 bedroom home. No Down Payment. $63. monthly. $10,600 total price.

1608 SOUTH 4TH. 2 bedrooms. No Down Payment. $49.04 monthly. $8,250. total price.

EAST

ELMWOOD DRIVE. (Town & Country). 3 bedrooms, 2 bath brick. Well planned den, large living room, built-in kitchen. Extras: fireplace, air conditioning, corner tree studded lot fenced. ALSO extra 11x11 room. Very Reasonable!

1501 COLLEGE. $15,600. is total price on this extra nice 3 bedroom, 1½ bath brick. Carpeted throughout. Separate den, built-in oven and range, central heat and air. Pay owners equity, assume loan.

302 FORTUNE DR. . . MAKE OFFER! Beautiful 3 bedroom, 2 bath, den brick. Air conditioning and many more features.

CURVE DR. 3 bedroom brick. No Down Payment. $72.50 monthly. $12,200. total price.

WEST

PARKWOOD ADDITION. Inspect this one before you look any further. It's and exceptionally lovely 3 bedroom, 2 tile bath brick. Has den, 14x24 living room with fireplace, built-in oven and range, dishwasher, central heat and air. Double carport. On corner lot.

SWISS ST. 3 bedroom home. No Down Payment, $68.38 monthly. $11,500 total price.

611 RIVERBEND. 2 bedrooms. $52. monthly. $8,750 total price, with Nothing Down.

NEAL ST. 3 bedroom, 2 baths. No Down Payment. $80.25 monthly. $13,500. total price.

HOME & ACREAGE. 4 and 3.10 acres with 2 bedroom frame on Hickory Lane. Exceptionally good Price.

FOR COLORED. 4 room house and 2.3 acres. Highway 80, past Claiborne. Owner will finance.

COMMERCIALS

CYPRESS, W.M. Commercial lot. $6,000.
LOUISVILLE AVE. Lot 100x150. Will sell, lease or build to suit.
TOWER DRIVE . . 160 ft. corner lot.

ACREAGE & LOTS

70 ACRES — Arkansas Rd. Barn, pond, tenant house.
3.5 ACRES. Large trees. Close in $4,000.
5.3 ACRES. Large trees. Close in $5,500.
BEAUTIFUL tree studded lots, close to Swartz school. $1250. Excellent Terms!
10 ACRES on PRAIRIE RD. $7,500!
300 ACRES on Southside. Frontage available on Highway 165 and new 165 bypass. Residential lots. Commercial or industrial tracts available with railroad frontage.
PECAN DR. 75 ft. frontage. $1850.
OLD BASTROP RD. 150x665, $1,995; 187x665. $2,575 — Terms.
LOVE RD. 165 x 400. $2750.

CARTER
REALTY CO.
REALTORS OFFICE FA 3-6637
FA 5-4483 or 322-1162

REAL ESTATE FOR SALE

(75) Houses

SPACIOUS BRICK. 3 bedrooms with den, kitchen with built-ins and snack-bar for six. Lot 100x175. 102 Dillingham Dr. $13,500. TINY BELL, FA 3-1246.

TROY & NICHOLS
"LIST WITH CONFIDENCE"

BAYOU LIVING IS GREAT! and this 3 bedroom, 2 bath, white brick on Fortune Drive will delight the whole family. It features a quarry tile entrance, a formal living and dining room, sliding glass doors from den to patio allowing full view of the bayou, also beautiful view from master bedroom. Well landscaped yard, perfectly sloped to water's edge. There's an electric pump to keep your flower beds well watered through summer, double enclosed garage with storage. The kitchen is equipped with built-in oven and counter top range, dishwasher, centrally heated and air conditioned. See it today! Tomorrow may be too late!

NORTHSIDE. 8 room boarding house with separate living and dining room. Rental income $154. per week.

A CHARMING BRICK HOME Endowed with such features as: built-in Tappan range; G.E. refrigerator; built-in eating table with 5 chairs; den (15x27); 2 tile baths with showers, 3 huge bedrooms; centrally heated and air conditioned, Birch paneling; drapes. On Lincoln Rd.

COTTONWOOD DR. Like new 3 bedroom brick. 2 full baths, carpeted, built-ins, air conditioned, double carport. Large lot with trees. Call for appointment.

708 SHORE DR. 3 bedroom brick. 2 tile baths. 1600 sq. ft. Has built-ins, double carport. ONLY $16,300. with $600. down.

1311 SOUTH 1st — Like new, 3 bedroom, 2 bath home. Corner lot, $12,000 with $400.00 down.

601 SOUTH 4TH. 2 large bedrooms. Asbestos siding with garage and hardwood floors, screened-in porch. In Excellent condition.

GEORGIA STREET — 3 bedroom brick with single carport. On easy to buy on new FHA loan.

ONE ACRE on Newman St. 4 bedroom home. Only $9,500.

DAWNVIEW, 3 bedrooms, 1½ baths, central heat, built-in oven and range. Carport. Small down payment and assume loan of $69.50 monthy.

1106 SOUTH 6TH. Nice 2 bedroom and den home (can be easily converted into 3 bedrooms,) carport. Completely redecorated. Only $10,200. Pay $58.55 per mo. plus taxes and insurance.

SOMERSET DRIVE—like new. 3 bedrooms, 2 baths, family room, double carport, air conditioned.

11 CHARMINGDALE DR. 3 bedrooms. Lifetime aluminum siding, central heat and central air, built-ins, carpeted living room, drapes throughout. Only $13,000. on 5½ per cent loan. Nothing Down.

1303 SOUTH 8TH. Redecorated 2 bedroom home. Only $7,750. Nothing Down Low monthly payments.

1007 SOUTH 7TH. Redecorated 2 bedroom home. Only $7,750. Nothing Down. Low monthly payment.

2308 SOUTH GRAND. Convenient and close in. For older couple. Small lot, 2 large bedrooms, living room, dining room and modern kitchen, large back porch. ONLY $8,000.

505 SOUTH 4TH. Redecorated 2 bedroom home. Only $7,250. Nothing Down, Low monthly payments.

1500 SOUTH 5TH. 3 bedroom brick. Central heat. Carport. Priced to sell at $11,300. on new FHA loan.

4 BEAUTIFUL ACRES off Whites Ferry Rd., W.M. Living room carpeted with fireplace, 3 large bedrooms (2) carpeted. Den with fireplace, 2 tile baths, sun parlor with quarry tile floors. Patio 20x44. Make your appointment to see.

LAUREL ST., W.M. Large living room, dining room, 2 bedrooms, bath. Lot 50x150. AND LOOK, ONLY $6,800.

LAZARRE ST. W.M. Excellent buy. 3 bedrooms and separate den. 2200 sq. ft. living area. New roof, aluminum siding, redecorated and only $12,000.

210 MALLARD. W.M. 3 bedroom brick 1½ baths, family room, built-ins, double carport, corner lot, fenced yard. Only $200. down. $16,300. loan Better Hurry!

103 MESA DR. (Western Hills). 3 bedroom brick, 2 baths, built-ins, large family room, central heat and air. Double carport. 1700 sq. ft. Sold for $23,100. originally, NOW only $21,000. at 5½ per cent interest with Nothing Down.

110 BLAIR. W.M. bedroom frame home. Completely redecorated. New roof, carport. Lot 70x195. Only $7,900. at 5½ per cent interest. Nothing Down.

ACREAGE, LOTS & COMMERCIALS

OVER 200 FT. on Winnsboro Highway. (1) 3 bedroom house and (2) cabins. ONLY $6,000.

WINNSBORO RD. between 3rd. and 4th. Streets. Priced To Sell!

NICE tree studded lot on ELMWOOD, W.M. in Forrest Park Addition.

GREEN RD., W.M. 3 bedroom home on 19 acres. $20,000.

RIVERTON — 7 acres on Ouachita River with 6 room tenant house. Price reduced to $5,775.

LOT . . . West Fairway, Forrest Park Addition, W.M. Build your home on this fine lot for $4,000.

We can offer several Homes with "CALL YOUR BROKER" signs with no down payment. Now is the time to buy. CALL US TODAY!
WE HAVE OTHERS

TROY & NICHOLS REALTY, INC.
REALTORS PHONE FA 5-2625
NIGHTS AND SUNDAYS CALL
Mrs. Bobbye Galloway, FA 2-0747 Nita Brinson, FA 2-8206
Karl Solomon, FA 3-2211 Vernon Maxwell, FA 2-5570
Mrs. Ben McLean, FA 3-4978

REAL ESTATE FOR SALE

(75) Houses

BY OWNER 3 bedroom brick, nice home, approx. 4 acres ground. Rt. 2, Box 459. Pine Ridge Rd. W.M. 322-3615.

REDECORATED 4 rooms and bath. Washer plumbing, blinds. $4950. $200 down, $47.50 a month. Or rent for $47.50. 214 Jerry, W.M. G. W. Welch, FA 2-3627.

2308 WHITNEY ST.
Nearing Completion
3 Bedrooms, 2 baths, den, separate dining room, suspended luminous ceiling in kitchen and master bath. Carpet in living room, dining room and master bedroom; quarry tile in foyer; Corlon in rest of house. Many other quality features.
Another fine home by
LEE D HERRON
BUILDER
FA 3-4778

JACK L. SMITH
PRESENTS
FOR COLORED
USE YOUR
G. I. LOAN NOW
NO MONEY DOWN

Just call — we handle it all! These homes are in select area, near schools, shopping center, bus line.

705 SOUTH 9TH
2 BEDROOM home featuring breakfast bar, ventahood, washer plumbing, attic fan. Carport, storage.

607 SOUTH 13TH
LARGE home, 3 bedrooms, (one has built-in bunk beds), kitchen-dining area, with ventahood. Attic fan, central heating. Lot 60x150 ft.

604 SOUTH 13TH
3 BEDROOM home. Ventahood, washer plumbing, attic fan, panel ray heating. Carport with storage.

601 SOUTH 13TH
3 BEDROOM home. Kitchen has mahogany cabinets, ventahood, washer connections. Also attic fan, panel ray heating. Carport, storage. On large lot.

JACK L. SMITH
AND COMPANY, INC.
REALTORS 1214 North 18th.
FA 5-6331 or FA 5-8532

REAL ESTATE FOR SALE

(75) Houses

We Have Listings And Keys To All The Homes With "Call Your Broker"

NOTHING DOWN
SHERWOOD FORREST, W.M. Nice 3 bedroom. Reduced $11,750. $69.84 mo.
234 DUNCAN CIRCLE, W.M. 3 bedroom. $9,250. $54.84 mo.
105 DIANNE, W.M. Beautiful 3 bedroom brick. Well landscaped lot, nice neighborhood. $12,800. $76.08 mo.
211 CARTER, W.M. (Gross Subdivision). 3 bedroom. $12,300. $73.11 mo.

$250. DOWN
NICE 3 bedroom home, can be assumed, take up notes, $57. mo. No Red Tape!
1003 CROSLEY, W.M. Nice duplex on paved street. $7,500.
PRACTICALLY NEW 3 bedroom home set among trees. Very modern. Built-in oven and range. 200 GLENDA, W.M. $11,000.

HOUSE TO BE MOVED
RIDGE DR., W.M. ONLY $450.
WE HAVE OTHERS-CALL US

PETTIT REALTY
OFFICE FA 2-4105
LORRIS PETTIT, FA 3-2704
EARL PETTIT, FA 2-9758

Irene Reid, Realtor
Income Property
North Monroe, Near Neville
APARTMENTS

2-STORY duplex, furnished, and garage apartment. Lot 67½x150. Revenue $177. $17,000.
4 ROOM partially furnished residence and garage apartment, furnished. Lot 60x150. Revenue $137.25. $14,500.
DUPLEX, furnished. Lot 60x150, Revenue $108. Price $13,700.

SEE OUR SUNDAY ADS FOR MORE LISTINGS. CALL US FOR FURTHER INFORMATION.

Irene Reid
REALTOR-OWNER — I & S Realty, Inc.
FA 5-4373 or FA 3-1679
AND FA 5-4374
IRENE REID, FA 3-1679
JUANITA DAIGLE, FA 5-5058
EDITH YARBROUGH, FA 2-6480
THELMA BYRD, FA 2-5178
WAYNE DEACON, FA 3-1292, 323-0533

REAL ESTATE FOR SALE

(75) Houses

3 ROOM houses, Sterlington. Will move on your lot. Call FA 2-2256.

AREA MANAGER
CALL US or STOP BY office at 704 Trenton, W. M. for information on sales and rentals of no down payment houses.
STACK AGENCY
REALTORS FA 2-6738; FA 3-1035

Town and Country
BY OWNER, 3 bedroom brick; air conditioned; all built-ins. End of Elmwood Drive. Days, FA 5-6883; nites FA 2-5330.

ASSUMPTION
1609 DAWNVIEW. Looking for a larger home? Pay small equity and assume loan on 3 bedroom and den home. Move right in! $85. mo.

4 BEDROOMS
307 MONTGOMERY near Ransom school. Excellent condition. Separate garage. $9,000.

1407 AUBURN AVE.
WALL to WALL carpeting featured in this elegant 3 bedroom, 2 bath brick with family room. Built-ins, central heat and air conditioning. Large well landscaped lot. CALL TODAY!

BUY OR RENT
207 JERRY, W.M. 2 bedroom home, redecorated. Sell for $6,825. or lease for $60. month.

TREES-HALF ACRE
CORNER Wallace-Wilson Rd. and Oak St., W.M. Attractive 3 bedroom brick. 1½ baths, central heat, double carport. $14,400.

NO DOWN PAYMENT
100 NEAL AVE., W.M. 3 bedrooms, 2 bath brick. $13,500. Payments $80.25 mo. plus taxes and insurance.

NO DOWN PAYMENT
219 DUNCAN CIRCLE, W.M. 3 bedroom brick with carport. $9,500. Payments $56.47 mo. plus insurance and taxes.

$200. DOWN
136 LINDEN DR., W.M. (Shady Oak Subdivision). 3 bedrooms, 1½ bath brick. Built-ins, double carport. $16,750. Payments $100. mo. plus insurance and taxes.

WE HAVE KEYS
AND CAN sell all "CALL YOUR BROKER" homes under $15,000 with NO DOWN PAYMENT — Call Us Today!

OUACHITA
REALTY
FA 2-5583 or FA 2-7252

TERECE SALLEY
"YOUR BROKER"
Will Help You Find A HOME!
NO DOWN PAYMENT
ON THE FOLLOWING:

MONROE

	Bedrooms	Per Mo.
410 Eason, $9000	2	53.50
705 Wilmuth, $6250	2	37.15
1608 South 1st, $9250	3	54.98
1101 South 3rd, $9000	3	53.53
1701 South 3rd, $7200	2	42.80
505 South 4th, $7250	2	43.09
1007 South 7th, $7750	2	46.07
2511 South 6th, $11,500	3	68.36
1303 South 8th, $7750	2	46.07
706 South 14th, $10,000	3	59.44
107 Bastrop Dr., $11,600	3	68.95
2411 South 4th, $8500	3	50.53
209 Curve Dr., $12,000	3	71.33
305 Curve Dr., $12,200	3	72.52
1516 Dawnview, $11,000	3	65.38
213 Fairbanks Dr., $13,600	3	82.02
22 Glendale, $11,750	3	69.84
218 Monroe Dr., $11,800	3	70.14
708 Nichols, $8500	2	50.53
2326 Racine, $14,250	3	84.70
206 Ray, $13,000	3	77.27
717 Standifer, $9300	3	55.28
305 Anderson, $7,750	3	46.07
217 Carter, $11,000	3	65.38
105 Dianne, $12,800	3	76.08
Dixie Dr., $11,000	3	65.38
117 Duncan Circle, $10,000	3	59.44

WEST MONROE

	Bedrooms	Per Mo.
234 Duncan Circle, $9250	3	54.98
801 Evergreen, $8500	3	50.53
40 Oaks Road, $12,500	3	74.31
806 Garland, $8200	3	48.74
127 Grayson, $12,000	3	71.33
207 Gross, $10,000	3	59.44
812 Henderson Road, $13,500	3	80.25
110 High Circle, $14,250	3	84.70
320 Hilbert, $9000	3	53.50
101 Ira Dr., $10,200	3	60.63
803 Kyle, $8250	3	49.04
115 Lisa Lane, $10,000	3	59.44
109 Long St. $7250	2	43.09
307 May, $8500	2	50.53
807 New Natchi's Rd., $8000	3	47.55
100 Oakdale, $9500	3	56.47
106 Oakdale, $9000	3	53.50
102 Ridgegrove Dr., $9000	3	53.50
611 Riverbend, $8750	2	52.01
101 Seal, $8000	3	47.55
203 Western, $14,500	3	86.19
222 Walters, $9500	3	56.47
2613 Swiss, $11,500	3	68.36
103 Nichols, $13,000	3	77.27
211 Blair, $9000	2	53.50

OTHER FINE BUYS:

TERECE SALLEY
REALTOR FA 2-8991 or FA 3-3854
JOHN SALLEY, 323-9598
701 NORTH 7TH ST., WEST MONROE

CLASSIFIED DISPLAY

KINNEY REALTY

OPEN ALL DAY SUNDAY—OFFICE DIAL FA 5-9906
"FLYING BROKER"—COMPARE BY AIR!"
LIST WITH US! We Have Good Financing and Can Sell Your Home
RESIDENTIAL AND FARM APPRAISALS

NO DOWN PAYMENT

About $60 closing costs. 1st payment not due for over 1 month after you move in!

MONROE

	Bedrooms	Per Mo.
1608 South 1st	3	$ 55
1101 South 3rd	3	$ 53
1701 South 3rd	2	$ 43
505 South 4th	2	$ 43
1608 South 4th	2	$ 49
1613 South 4th	2	$ 45
1007 South 7th	2	$ 46
1303 South 8th	2	$ 46
1410 South 9th	3	$ 64
1502 Alabama	2	$ 45
107 Bastrop Dr.	3	$ 69
201 Bastrop Dr.	3	$ 70
212 Bastrop Dr.	3	$ 71
206 Clark Blvd.	2	$ 69
209 Curve Dr.	3	$ 70
305 Curve Dr.	3	$ 71
1516 Dawnview	3	$ 65
2306 DeBastrop	3	$ 73
216 Fairbanks Dr.	3	$ 68
218 Monroe Dr.	3	$ 69
708 Nichols Dr.	2	$ 46

WEST MONROE

305 Anderson St.	3	$ 46
211 Blair St.	2	$ 52
211 Carter St.	3	$ 73
217 Carter St.	3	$ 65
105 Dianne St.	3	$ 76
Dixie Dr.	3	$ 64
219 Duncan Circle	3	$ 56
221 Duncan Circle	3	$ 59
227 Duncan Circle	3	$ 56
234 Duncan Circle	3	$ 54
801 Evergreen	3	$ 50
805 Evergreen	3	$ 50
901 Evergreen	3	$ 50
907 Evergreen	3	$ 50
909 Evergreen	3	$ 50
1001 Evergreen	3	$ 50
1003 Evergreen	3	$ 50
Forty Oaks Rd.	3	$ 67
807 Garland St.	3	$ 46
127 Grayson St.	3	$ 77
208 Gross	3	$ 65
101 Ira Dr.	3	$ 60
803 Kyle St.	3	$ 49
806 Kyle St.	3	$ 49
807 Kyle St.	3	$ 49
809 Kyle St.	3	$ 49
115 Lisa Lane	3	$ 59
109 Long St.	2	$ 43

WEST MONROE

Lynette St.	3	$ 70
307 May St.	2	$ 50
807 New Natchitoches Rd.	3	$ 47
815 New Natchitoches Rd.	3	$ 53
100 Oakdale St.	3	$ 57
104 Oakdale St.	3	$ 57
106 Oakdale St.	3	$ 53
107 Oakdale St.	3	$ 49
110 Oakdale St.	3	$ 49
113 Oakdale St.	3	$ 57
215 Oakdale St.	3	$ 53
102 Ridgegrove Dr.	3	$ 53
100 Neal	3	$ 80
611 Riverbend Dr.	2	$ 52
406 Sandel St.	3	$ 50
410 Sandel St.	3	$ 50
101 Seal St.	3	$ 47
102 Seal St.	3	$ 47
105 Seal St.	3	$ 47
113 Seal St.	3	$ 47
E-S Sherwood Dr.	3	$ 71
116 Thomas Dr.	3	$ 78
222 Walters St.	3	$ 56
228 Walters St.	3	$ 56
304 Walters St.	3	$ 67
310 Walters St.	3	$ 63
2613 Swiss St.	3, den	$ 68
202 West Heights Dr.	2	$ 53

$23,000
120 ACRES. 24 miles out. With nice 3 bedroom and bath home (part brick). ½ mile frontage on State Highway 34. Small down payment will handle this lovely place!

60 ACRES
PRAIRIE ROAD. 4 room house. Cleared. Under fence. Price, $31,500.

323 ACRES
LARGE farm in Dunn, La. 85 acre cotton allotment, 225 acres in cultivation. 3 tenant houses. ½ minerals included.

APARTMENTS
2 UNITS. Monthly income $100. $7500.
7 UNITS. Monthly income $400. $19,400.
3 UNITS. Monthly income $225. $18,900.
4 UNITS. Monthly income $220. $17,500.
3 UNITS. Monthly income $170. $14,000.

$50 DOWN
2 bedroom home on Wilmuth St., near Lexington School. Payments $41 month.

28 ACRES
BRICK home on Love Road, close to Swartz School. $17,500.

SMALL DOWN PAYMENT
NICE brick home in Sherwood Forest, W.M. $10,600. Payments $69 per month. Vacant, move right in.

LEE AVE.
3 BEDROOMS home. Floor furnace, attic fan, Venetian blinds, oak floors. Nice shade trees.

BANCROFT, W.M.
$300 DOWN, $48 MO.
ONLY $6850!! 2 bedrooms 14x12 each, screened back porch. Nice corner lot. $300 down, $48 a month. Vacant — move right in!

Wallace Wilson Rd.
WEST Monroe. Air conditioned brick home. 3 bedrooms (one has built-in desk and chest), den with built-in desk, 2 ceramic tile baths, paneled kitchen-family room with built-in dishwasher, sewing room 8x15 off kitchen. Double carport. Drapes included, acoustical tile ceilings. 14x20 patio with redwood privacy fence. Lot 95x207 ft.

HOMESITES
2 CHOICE corner lots in Lakeshore.

PRESTIGE HOME
COUNTRY Club Area, W.M. Ferndale Dr. Quality brick home, brand new! 3 bedrooms 14x14, 12x14, 13x13 with double walk-in closets, 14x30 paneled den with acoustical tile ceilings, built-in kitchen 13x17 with dishwasher, disposal, carpeted 12x22 living room, 2 full ceramic tile baths. Centrally air conditioned. Double carport. Lot 100x150 ft.

SWARTZ
3 BEDROOMS (12x13, 12x14, 12x15), living room 14x24, dining room 12x14, kitchen 12x14 with range included, den 12x16, fireplace. On lot 170x185 with large trees. $9500.

OLD BASTROP RD.
BRICK, 3 bedrooms 10x14, 12x14, 12x14, with double closets, 2 ceramic baths, living room 13x17, kitchen with mahogany cabinets, built-in oven and range, paneled 14x12 family room-dining area, built-in bookcases in hall. Central heating, 3 tons air conditioning, attic fan, washer and dryer connections, acoustical tile ceilings. Double carport. Lot 100x150, shade trees. $14,700.

ROWLAND DR.
DELIGHTFUL brick! 2300 sq. ft. Carpeted throughout, paneled, acoustical ceilings. 3 bedrooms, 2 baths, dining room, den, breakfast room, kitchen with built-in oven and range. Double carport. On lot 135x200.

$500 DOWN
BAYOU OAKS, Westchester Dr. Suburban living you'll like! Brick, 3 bedrooms, ceramic bath. Central heat, attic fan, 32 ft. outside storage. Only 3 years old.

HOMESITES
¾ ACRE lots in Plain Meadows Sub., Swartz. From $1000.

EMERSON
SOMETHING NEW—just for you! Brand spankin' new brick, centrally heated and air conditioned, carpeted living room 14x17 - dining area 12x12, 3 bedrooms 12x14, 13x14, 14x15, 2 ceramic baths, den 14x16, kitchen with built-in electric oven and range, dishwasher, disposal. Acoustical ceilings. Double carport. Lot 110x150 ft.

IRENE REID

SOUTH

ATTRACTIVE small retirement home. South 1st St. Only $8200. Your Mother and Father would love this!
ATTRACTIVE 4 bedroom, 1½ bath colonial red brick. Living room, dining room, kitchen, eating area. Air conditioning units, drapes, carpet.
LARGE older home. Moore St. 2 large bedrooms, dining room, living room. On lot 100x137 ft.
YOU'LL Like everything about this lovely home, located on South Grand St. White asbestos home, built on piers. 24 ft. living room, 14 ft. separate dining room, lovely kitchen with dishwasher and disposal, huge double bath, 2 large bedrooms, separate family room 25x25, and separate den that can be used as 3rd bedrooms, utility. Hardwood floors, all wool carpet, attic fan, 2 tons of air conditioning, drapes.

EAST

INGLEWOOD DR. Gray brick. Lot 75x150 ft. Within a stone's throw of Ouachita Parish High School. Most attractive, entrance hall, living room, dining area, kitchen, 2 bedrooms, bath. Carport. Central heating and air conditioning.
ON THE Bayou, Bayou Shores. 1½ year old beige brick. This is the best buy in Monroe! Dining room, kitchen, utility, 2 baths, 3 bedrooms, family room. Double carport. Central heating and air conditioning, drapes. Fenced yard, boat pier.
SELMAN Dr. Beige brick, pretty living room, kitchen, utility, 2 bedrooms, bath. On lot 65x128 ft., fenced back yard.

EAST

SELMAN DR. Here's a good deal! Cream colored brick on lot 70x150 ft. fenced yard. 3 bedrooms, utility, dining room, living room, nice kitchen with dishwasher. Central heating, 4 blocks from Ouachita Parish High School. $550 down or will sell on assumption.

WEST MONROE

PINEWOOD DR., W.M. Ideal home is you like convenience and beauty. Pink antique brick home on lot 141x127 ft., full of pine trees. Large living room, dining area, built-in kitchen, utility, 1½ baths, 3 bedrooms. Central heat, drapes. Only 2 years old and at the attractive price of only $16,600.
NEW CHAPEL Hill. 4 acres, beautiful trees, pecans. 5 years old. Buff brick, living room, dining, kitchen, 2 baths, 2 huge bedrooms. Deep water well, Family room, built-in kitchen. Central heat and air, drapes, carpet. 1 mile to Drew School.
WALLACE DEAN Road, near Claiborne School. 5 beautiful rolling acres with large comfortable suburban home. 3 bedrooms, living room, separate dining room, separate family room, 2 baths, roomy kitchen. Central heat and air.
LACY DR. Beautiful lot 110x135 ft., nice landscaping. 4 years old. NOTHING DOWN, NO CLOSING. Brick, 3 bedrooms, family room, large ceramic bath. Central heating.
GULPHA ST. $750 down and assume balance on this attractive 3 bedroom 2 bath home with beautiful built-in kitchen, eating area, living room. Central heating, 2 tons of air conditioning. Lot 100x150 ft. Vacant, ready to move in. 2 blocks from the country club.

WE HAVE KEYS TO ALL "CALL YOUR BROKER" HOUSES
—CALL US FOR INFORMATION

IRENE REID
REALTORS — OWNER — I & S REALTY, INC.
FA 5-4373, FA 3-1679, FA 5-4374
IRENE REID, FA 3-1679 THELMA BYRD, FA 2-1578
JUANITA DAIGLE, FA 5-5058 EDITH YARBROUGH, FA 2-6480
WAYNE DEACON, FA 3-1292, 323-0533

SEE THESE HOMES BEFORE YOU BUY!

MONROE
Nice 3 bedroom brick. Kitchen and family room, ceramic tile bath, attic fan, single carport. Large landscaped lot. See it!

WEST MONROE
315 Walters St.
Practically new 3 bedroom brick. Paneled kitchen and family room, built-in oven and range, ceramic tile bath, attic fan, central heat. Single carport. Nice lot with trees. This home has been redecorated inside and out. A Good Buy!

WEST MONROE
101 Lynn St.
3 bedroom brick, built-in oven and range, kitchen and family room combination. Ceramic tile bath, pine paneled living room. Central heat and attic fan. Single carport. Completely redecorated inside and out.

WESTERN HILLS
West Monroe
708 HENDERSON RD.
NEW Brick Veneer SPLIT LEVEL, 3 bedrooms, 2 ceramic tile baths, kitchen and large family room, carpeted living room, double carport.

COMMERCIAL
1502 CYPRESS ST.
Nice Brick Building with Office Spaces. 150 Ft. on Cypress x 145 Ft. Deep. PLENTY PARKING SPACE.

ATTRACTIVE FINANCING AVAILABLE

FIRST FEDERAL SAVINGS AND LOAN ASSOCIATION OF MONROE
128 South Grand Ph. FA 5-7361

REAL ESTATE FOR SALE

(75) Houses

Keys to all FHA and VA Homes
POOLE REALTY
FA 5-4401, FA 5-8072

FREEDA MICKEL PRESENTS

Southside Specials!

$350 DOWN, assume loan. 3 bedroom home. $55.50 monthly.
$200. DOWN, assume loan balance $7,700. 3 bedrooms. $56.15 monthly!
$700 DOWN, assume loan. 4 bedrooms. $72 monthly.
LOT . . . OFF Gordon Ave. 50 x 150 covered with trees. $1,850.
COMMERCIAL . . 300 x 300 tract on South 2nd. Only one! Call for details.
COMMERCIAL. Winnsboro Rd. 59.4 x 190 lot with 2 bedroom home. $7,500.

Northside Specials!

PAY owners equity, assume $5,850. loan balance. Nice 2 bedroom home on corner lot. $57.50 monthly.
3 BEDROOM home. Pay $2500., assume $11,407 loan balance. $86.50 monthly.

West Monroe Specials!

NEAR Warren Dr. 3 bedroom, 1½ bath brick. $1500. down, assume $9,900. loan balance. $83.06 monthly.
113 LOUISIANA AVE. Large lot 65 x 195 covered with trees and nice 2 bedroom brick. Built-ins. Owner transferred, pay $500., assume $9,400. balance. 4½ per cent loan. Monthly payments $68.

Duplex Specials!

CLOSE IN W.M. Small equity, assume $6,700. loan with $72. mo. payments.
SOUTHSIDE . . $500. down, assume $8,291.62 balance, $65. monthly.

Acreage Specials!

10 ACRES with 3 bedroom home. Cypress Community. $2500. cash, assume 4½ per cent loan of $7,280. Monthly payments $67.
80 ACRES, Ouachita Parish, section 30, township 17, N.R.-1. $110. per acre.
1 ACRE, 129 x 337. Flannigan Rd., W. M. $1,850.
86 ACRES, Lincoln Parish, section 9 — 18-2. Call for particulars!

"CALL AFTER CHURCH"

FREEDA MICKEL

REALTOR FA 3-8858

REAL ESTATE FOR SALE

(75) Houses

3 LOTS

LARGE BEARING PECAN TREES
3 BEDROOMS, 2 baths, den, large kitchen, screened patio 16x27 ft. Double carport. Priced for quick sale. Already financed. 105 Vernon, Monroe. FA 2-0270.

NO DOWN PAYMENT

WHEN YOU SEE the white card "See Your Broker"—we are the broker —call us! Only 200 homes to select FROM!
410 EASON Place. 884 sq. ft. 2 bedrooms, 1 bath. $9000.
705 WILMUTH. 624 sq. ft. 2 bedrooms. 1 bath. $6250.
103 MESA DR., Western Hills. W.M. 3 bedrooms, 2 baths. 1700 sq. ft. Central air and heat. Double carport. Lot 168x167. $21,000. 100 per cent loan to veterans.
201 MALLARD, W.M. $200 down. Gray brick, 1224 sq. ft. 3 bedrooms, 1½ baths, family room, built-in kitchen. Corner lot, fenced yard.
900 SOUTH 10th. 3 bedrooms, bath. Carport. $8500.
1303 SOUTH 8th reduced to $7750.

Irene Reid

REALTOR-OWNER—I & S REALTY, Inc.
FA 5-4373 or FA 3-1679
AND FA 5-4374
IRENE REID, FA 3-1679
JUANITA DAIGLE, FA 5-5058
EDITH YARBROUGH, FA 2-6480
THELMA BYRD, FA 2-1578
WAYNE DEACON, FA 3-1292, 323-0533

NEW LISTING

ON THE Bayou. Brick, 2500 sq. ft. of heated area, 4 bedrooms (one paneled), with walk-in and twin closets, full bath plus (2) ½ baths, living room overlooking bayou, separate dining room, den with wood-burning fireplace, kitchen with built-in oven, range, dishwasher. Centrally air conditioned and heated. Triple carport. Large lot with shade trees.

NEW LISTING

COLLEGE Area. 2 bedroom home with separate dining room. Hardwood floors, attic fan, floor furnaces, plumbed for washer. $9500.

7 ACRES

15 MILES from new bridge, W.M., Fronting 1400 ft. on Hwy. 15. Only $2200. Owner will finance.

NEW LISTING

OFF Highway 80, W.M. Lot 330x660 ft. Ideal homesite.

FOR COLORED

PRICE Reduced! Marx St., in Bryant's Addn. Just like new! 3 room home with modern conveniences. Corner lot, on bus line. Small down payment.

Florence C. Caldwell

REALTOR PH. FA 2-9905, 396-2770

COR. LAKE & CARTER, W.M.
2 BEDROOM brick, 2 full ceramic tile baths. Carpet in living room and 2 bedrooms. Central air conditioning. Built-in Tappan "400", eat-on snack bar. Paneled den, separate dining room. Large patio with brick bar-be-cue. Double carport. Total area 3300 sq. ft. Situated on beautiful tree covered lot. A gorgeous home for, $28,500. Excellent financing.

ATTENTION!
OLIN EXECUTIVES
DOCTORS, LAWYERS
TWO Beautiful homes in white columns Sub-Division. WARREN DR., W.M. 3 bedroom brick, 2 full ceramic tile baths, large kitchen-family room with woodburning fireplace, built-ins. Beautiful baths. Extra large paneled den and Centrally heated and air conditioned. These two homes are situated on lovely lot with trees.

OWNER TRANSFERRED
106 CURVE DR. Bayou Shores Sub-Division. 3 large bedrooms, 2 full ceramic tile baths. Extra large paneled den and kitchen combination with eat on snack bar. Built - in oven and range. All drapes go. Lot 100x300. Landscaped. $18,500. Shown by appointment only.

PRICE REDUCED
DILLINGHAM DR. Bayou Oaks Sub-Division. 3 bedroom brick, 2 full baths. Large kitchen with built-in oven and range. Spacious family room. Large lot. Best Buy outside City with all city conveniences!

LEXINGTON AVE.
NEARING Completion. 3 bedroom brick. Extra large bedrooms, (2) carpeted. Spacious living room, carpeted. Den, Kitchen with built-in oven and range. Air conditioned. Double carport. Numerous other extras.

NEARING COMPLETION
3 BEDROOM BRICK
INDIAN MOUND DR.
OFF LOOP Rd. Large living room, dining room, spacious paneled den, 2 full tile baths. 2300 sq. ft. living area. Many, many other extras too numerous to list. Buy now and choose your own color scheme.

OWNER TRANSFERRED
SHADY LANE. North Park Village. Vacant. 3 bedroom brick. Hardwood floors, 2 full ceramic tile baths. Paneled kitchen and large family room, carpeted living room, drapes, built-in oven and range. Large lot with trees. Excellent financing.

NO MONEY DOWN

	Bedrooms	Per Mo.
1608 So. 4th, $8,250	2	$49.04
1410 So. 9th, $10,800	3	$64.19
1715 So. 9th, $11,700	3	$69.54
1502 Alabama, $7,500	2	$44.59
306 Beasley, $13,700	3	$70.14
705 Wilmuth, $6,250	2	$42.08
1303 So. 8th, $7,750	2	$46.07
900 So. 10th, $8,500	3	$50.53
218 Monroe, $11,800	3	$70.34
305 Curve, $12,200	3	$72.52
Dixie Dr. W.M. $10,750	3	$63.90
410 Sandel, W.M. $8500	3	$50.53
Sherwood Dr. W.M. $12,000	3	$71.32
107 Westwood, W.M. $12,000	3	$71.32

	Bedrooms	Per Mo.
1303 So. 8th, $7,750	2	$46.07
1713 So. 9th, $10,750	3	$63.90
900 So. 10th, $8,500	3	$50.53
201 Bastrop Dr. $11,800	3	$76.67
2320 Sauvelle, $14,750	3	$87.68
1007 So. 7th, $7750	2	$46.07
1715 So. 9th, $11,700	3	$69.54
410 Eason, $9,000	2	$53.50
105 Dianne, W.M $12,800	3	$76.08
Forty Oaks Rd. W.M. $11,750	3	$69.84
102 Seal, W.M. $8,000	3	$47.55
116 Thomas, W.M. $13,300	3	$78.46
125 Westwood Terrace, W.M. $11,700	3	$69.54

WE HAVE KEYS
And All Information To Homes With Signs
"CALL BROKER"

FOR COLORED

9 Houses, 3 Bedrooms. Hollywood Heights and off of Orange St. No Money Down, Payments $39 Mo. and Up. We have plans or will build to your plans on your lot.

JIM BRADFORD

REALTY AND CONSTRUCTION
OFFICES, 402 SHERIDAN FA 5-3396
STEVE GIBSON, FA 5-1301

REAL ESTATE FOR SALE

(75) Houses

NORTH
LEXINGTON BLVD.

LOW DOWN Payment. First offering! Conveniently located ½ block from Lexington School . . 3 bedrooms, centrally air conditioned home . . living room and dining area have oak block floors . . patio is covered. Beautifully landscaped lot, with trees and gas light, is 75x150. Newly decorated and professionally draped throughout . . . oven, range, built-in wall of bookcases, and very fine hi-fidelity system included in the low price. $600 down moves you in. Monthly payments only $90. One you should see right away!

COTTONWOOD DR.

OAK Park Brick. Tree-studded lot, beautifully landscaped, is the setting for this fine, centrally air conditioned, 3 bedroom, 2 bath brick home . . den adjoins kitchen with built-in oven, range, dishwasher, and disposal. Living room, carpeted . . . all closets are triple! Drapes included in purchase price of $22,000.

AT LEXINGTON SCHOOL

VERY LOW DOWN PAYMENT AND no closing costs, moves you into this home on Francis Place. Beautifully appointed . . . 2 bedrooms . . . on professionally landscaped lot. Double closets with built-in chests in each bedroom. Spacious storage room 8x22. See today!

SOUTH
SOUTH 7TH

NEAR school. Lovely 3 bedroom home in perfect condition! 3rd bedroom is pine paneled. Central heat, attic fan, Venetian blinds. Inside storage room, and utility room. $300 down makes the move . . . see today!

JACKSON ST.

FIRST OFFERING of this lovely and newly decorated 5 room home . . . carpeted living room and dining area. Centrally heated, hardwood floors, Venetian blinds. One to see today . . . priced at only $7,000.

POLK ST.

PRICED low to sell quickly! 2 bedroom home conveniently located near Lida Benton School and churches. Only $5500. See this without fail!

EAST
LAKESHORE

NEWLY decorated 3 bedroom brick and frame home very near Lakeshore Grammar school. $300 moves you in today . . .it's vacant.

CURVE DRIVE

TERRIFIC 3 bedroom, 2 bath, and den brick home . . . over 2200 sq. ft. of living area . . . centrally air conditioned and heated. Almost new and a wonderful buy at $21,500. One you should see today!

SELMAN DR.

FIRST offering of this beautifully kept 3 bedroom brick home. Lot is well landscaped and has many trees. Owner transferred. Price $13,500.

WEST MONROE
HENDERSON RD.

W.M. Suburban luxury will be yours in this 3 bedroom, 2 bath brick home set among rolling hills. Birch paneled family room adjoins ultra-modern built-in kitchen. Move in for a very small down payment!

AUSTIN ST.

REDECORATED 5 room house . . . 2 Screened porches, double garage. Priced for quick sale, $7500!

4½% LOAN $350 DOWN

ASSUMES this valuable 4½ per cent loan! If you can use a paint brush, you can make a doll house out of this 2 bedroom home on North 12th, W.M. There are at least $500 in beautiful roses and landscaping. Monthly payments $52 including taxes.

NOTHING DOWN

On the following properties. All newly decorated. We have keys and will be happy to show any of these homes at any time. And remember . . . our office will handle your loan for you from beginning to end . . . and you'll have no worries! Many others to select from!

NORTH
DeBASTROP DR.

"HONEYMOON Cottage" . . . 5 room, 1½ bath home with hardwood block floors Central heating. Monthly payments, $72. One to see today!

WILMUTH ST.

WILMUTH St. 2 bedroom frame home near Lexington School. Completely redecorated. Monthly payments, $41.00.

SOUTH
ALABAMA ST.

NEWLY decorated 2 bedroom home. Monthly payments, $44.59.

SOUTH 4TH ST.

SPACIOUS 2 bedroom home . . . newly decorated. Convenient location. Priced $10,500.

SOUTH 3RD

ATTRACTIVE 3 bedroom home within walking distance of Plum St. Schools. Monthly payments only $54.

WEST MONROE
CARTER ST.

NEAR Highland School. 3 bedroom home. Built-in hi-fi system included. Monthly payments, $72.

FOR COLORED

1717 STANDIFER. 3 bedrooms. $56 mo.
1711 HOLLYWOOD. 3 bedrooms. $53 mo.
1701 STANDIFER. 3 bedrooms. $53 mo.

PAULA LANDRY

REALTOR DIAL FA 5-6889
MRS. VIRGINIA GIBBS, FA 3-4160

KINNEY REALTY

OPEN ALL DAY SUNDAY—OFFICE DIAL FA 5-9906
"FLYING BROKER"—COMPARE BY AIR!"
LIST WITH US! We Have Good Financing and Can Sell Your Home
RESIDENTIAL AND FARM APPRAISALS

NO DOWN PAYMENT

About $60 closing costs. 1st payment not due for over 1 month after you move in!

MONROE

	Bedrooms	Per Mo.
1608 South 1st	3	$ 55
1101 South 3rd	3	$ 53
1701 South 3rd	2	$ 43
505 South 4th	2	$ 43
1608 South 4th	2	$ 49
1613 South 4th	2	$ 45
1007 South 7th	2	$ 46
1303 South 8th	2	$ 46
1410 South 9th	3	$ 64
1502 Alabama	2	$ 45
107 Bastrop Dr.	3	$ 69
201 Bastrop Dr.	3	$ 70
212 Bastrop Dr.	3	$ 71
206 Clark Blvd.	2	$ 69
209 Curve Dr.	3	$ 70
305 Curve Dr.	3	$ 71
1516 Dawnview	3	$ 65
2306 DeBastrop	3	$ 73
216 Fairbanks Dr.	3	$ 68
218 Monroe Dr.	3	$ 69
708 Nichols Dr.	2	$ 46

WEST MONROE

305 Anderson St.	3	$ 46
211 Blair St.	2	$ 52
211 Carter St.	3	$ 73
217 Carter St.	3	$ 65
105 Dianne St.	3	$ 76
Dixie Dr.	3	$ 64
219 Duncan Circle	3	$ 56
221 Duncan Circle	3	$ 59
227 Duncan Circle	3	$ 56
234 Duncan Circle	3	$ 54
801 Evergreen	3	$ 50
805 Evergreen	3	$ 50
901 Evergreen	3	$ 50
907 Evergreen	3	$ 50
909 Evergreen	3	$ 50
1001 Evergreen	3	$ 50
1003 Evergreen	3	$ 50
Forty Oaks Rd.	3	$ 67
807 Garland St.	3	$ 46
127 Grayson St.	3	$ 77
208 Gross	3	$ 65
101 Ira Dr.	3	$ 60
803 Kyle St.	3	$ 49
806 Kyle St.	2	$ 49
807 Kyle St.	3	$ 49
809 Kyle St.	3	$ 49
115 Lisa Lane	3	$ 59
109 Long St.	2	$ 43

WEST MONROE

Lynette St.	3	$ 70
307 May St.	2	$ 50
807 New Natchitoches Rd.	3	$ 47
815 New Natchitoches Rd.	3	$ 53
100 Oakdale St.	3	$ 57
104 Oakdale St.	3	$ 57
106 Oakdale St.	3	$ 53
107 Oakdale St.	3	$ 49
110 Oakdale St.	3	$ 49
113 Oakdale St.	3	$ 57
215 Oakdale St.	3	$ 53
102 Ridgegrove Dr.	3	$ 53
100 Neal	3	$ 80
611 Riverbend Dr.	2	$ 52
406 Sandel St.	3	$ 50
410 Sandel St.	3	$ 50
101 Seal St.	3	$ 47
102 Seal St.	3	$ 47
105 Seal St.	3	$ 47
113 Seal St.	3	$ 47
E-S Sherwood Dr.	3	$ 71
116 Thomas Dr.	3	$ 78
222 Walters St.	3	$ 56
228 Walters St.	3	$ 56
304 Walters St.	3	$ 67
310 Walters St.	3	$ 63
2613 Swiss St.	3, den	$ 68
202 West Heights Dr.	2	$ 53

$23,000

120 ACRES. 24 miles out. With nice 3 bedroom and bath home (part brick). ½ mile frontage on State Highway 34. Small down payment will handle this lovely place!

60 ACRES

PRAIRIE ROAD. 4 room house. Cleared. Under fence. Price, $31,500.

323 ACRES

LARGE farm in Dunn, La. 85 acre cotton allotment, 225 acres in cultivation. 3 tenant houses. ½ minerals included.

APARTMENTS

2 UNITS. Monthly income $100. $7500.
7 UNITS. Monthly income $400. $19,400.
3 UNITS. Monthly income $225. $18,900.
4 UNITS. Monthly income $220. $17,500.
3 UNITS. Monthly income $170. $14,000.

$50 DOWN

2 bedroom home on Wilmuth St., near Lexington School. Payments $41 month.

28 ACRES

BRICK home on Love Road, close to Swartz School. $17,500.

SMALL DOWN PAYMENT

NICE brick home in Sherwood Forest, W.M. $10,600. Payments $69 per month. Vacant, move right in.

LEE AVE.

3 BEDROOMS home. Floor furnace, attic fan, Venetian blinds, oak floors. Nice shade trees.

BANCROFT, W.M.

$300 DOWN, $48 MO.

ONLY $6850!! 2 bedrooms 14x12 each, screened back porch. Nice corner lot. $300 down, $48 a month. Vacant — move right in!

Wallace Wilson Rd.

WEST Monroe. Air conditioned brick home. 3 bedrooms (one has built-in desk and chest), den with built-in desk, 2 ceramic tile baths, paneled kitchen-family room with built-in dishwasher, sewing room 8x15 off kitchen. Double carport, Drapes included, acoustical tile ceilings. 14x20 patio with redwood privacy fence. Lot 95x207 ft.

HOMESITES

2 CHOICE corner lots in Lakeshore.

PRESTIGE HOME

COUNTRY Club Area, W.M. Ferndale Dr. Quality brick home, brand new! 3 bedrooms 14x14, 12x14, 13x13 with double walk-in closets, 14x30 paneled den with acoustical tile ceilings, built-in kitchen 13x17 with dishwasher, disposal, carpeted 12x22 living room, 2 full ceramic tile baths. Centrally air conditioned. Double carport. Lot 100x150 ft.

SWARTZ

3 BEDROOMS (12x13, 12x14, 12x15), living room 14x24, dining room 12x14, kitchen 12x14 with range included, den 12x16, fireplace. On lot 170x185 with large trees. $9500.

OLD BASTROP RD.

BRICK, 3 bedrooms 10x14, 12x14, 12x14, with double closets, 2 ceramic baths, living room 13x17, kitchen with mahogany cabinets, built-in oven and range, paneled 14x12 family room-dining area, built-in bookcases in hall. Central heating, 3 tons air conditioning, attic fan, washer and dryer connections, acoustical tile ceilings. Double carport. Lot 100x150, shade trees. $14,700.

ROWLAND DR.

DELIGHTFUL brick! 2300 sq. ft. Carpeted throughout, paneled, acoustical ceilings. 3 bedrooms, 2 baths, dining room, den, breakfast room, kitchen with built-in oven and range. Double carport. On lot 135x200.

$500 DOWN

BAYOU OAKS, Westchester Dr. Suburban living you'll like! Brick, 3 bedrooms, ceramic bath. Central heat, attic fan, 32 ft. outside storage. Only 3 years old.

HOMESITES

¾ ACRE lots in Plain Meadows Sub., Swartz. From $1000.

EMERSON

SOMETHING NEW—just for you! Brand spankin' new brick, centrally heated and air conditioned, carpeted living room 14x17 - dining area 12x12, 3 bedrooms 12x14, 13x14, 14x15, 2 ceramic baths, den 14x16, kitchen with built-in electric oven and range, dishwasher, disposal. Acoustical ceilings. Double carport. Lot 110x150 ft.

CROSSWORD PUZZLE

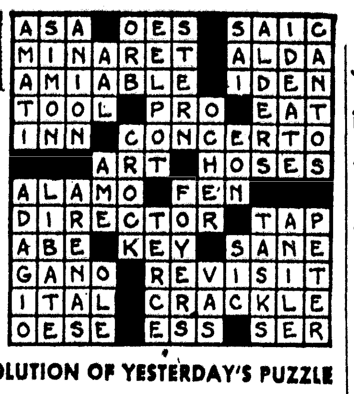

SOLUTION OF YESTERDAY'S PUZZLE

ACROSS
1. Seasons
6. Membership in stock exchange
10. Irony
11. Mongol
13. Shirker
14. Scent
15. Grow
16. Apteryx
18. Ship-shaped clock
19. Protection
21. Struggle
23. Arrive at
25. Born
26. Paddle
28. Puzzle
32. Craftier
36. Finished
37. Singleton
38. Lure
40. Unused
41. Useful
43. Obtain
45. Steampipe
46. Jubilant
47. Deposited
48. Medieval soldier's jacket

DOWN
1. Ferocious
2. Irregular muscular movement
3. Cover
4. Long hike
5. Silken
6. Dyer
7. Corn spike
8. Make reparation
9. Domesticates
10. Conduit
12. Floating framework
17. Conquered
20. Tax
22. Played off in golf
24. Combination spear and battle-ax
27. Turmeric
29. Mackerel-like fish
30. Notched
31. Stitched
32. Acid
33. Till
34. N. Afr. antelope
35. Uses a bus
39. Tissue
42. Oahu token
44. Sunbeam

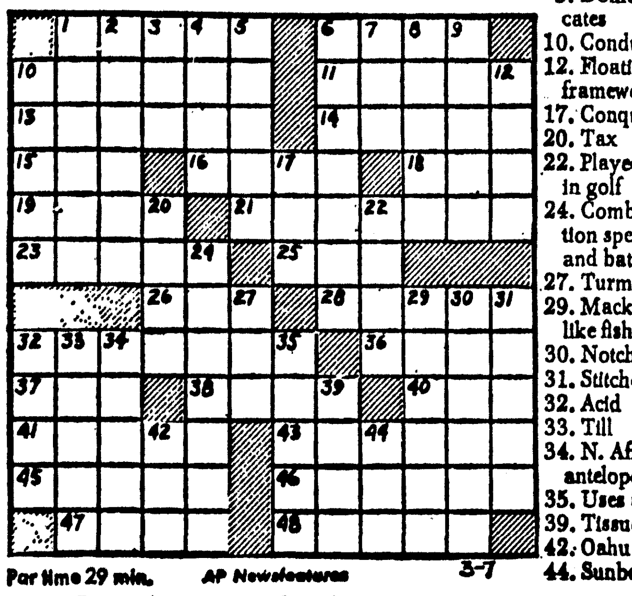

Par time 29 min. AP Newsfeatures 3-7

See Answers In Monday News-Star

REAL ESTATE FOR SALE

(75) Houses

BEING REDECORATED!
4207 POLK St. 2 bedroom home priced at only $5250. Low down payment, monthly payments $37.50 including insurance and taxes. Ph. FA 5-7178 days; nights FA 5-3746, FA 5-1861.

502 FERNDALE, W.M.
Just completed in old brick 3 bedroom, 2 bath home. Breakfast area, large birch paneled den. Unusual entry.
DAVID KING
BUILDER
FA 2-6777, FA 2-3104

NORTH

NEW LISTING . . Older home with over 1800 sq. ft. of living area on Northside. Large entry, living room, dining room, 3 bedrooms, 2 baths. Other features: Central heat, dishwasher, tree covered lot with many Camellias galore. Excellent financing and LOW, LOW total PRICE!

EXCLUSIVE NORTHSIDE location. 2400 sq. ft. of living area in this beautiful brick home. Carpeted living room and 3 bedrooms. Quarry tile floors in den and kitchen. All built-ins and central air.

OAK PARK ADDITION. Modern living is assured in this exceptionally attractive home on an immaculate tree studded lot. Has 3 large bedrooms, kitchen-family room, 2 full baths (both tile), play room (11x21) and a 4th bedroom (21x16). Built-in oven and range, central heat and air.

1202 GLENMAR. We'll Trade On This One! Lovely 3 bedroom, 1½ bath brick. Lot 100x150, with lots of large shade trees. ALSO den, year round air conditioning and double carport. SEE TODAY!

EASON PLACE. Nothing down on this nice 2 bedroom home. Only $9,000. Monthly payments $53.50.

WILMUTH. No Down Payment On This One Either! 2 bedrooms. $6,250. Monthly payments $37.15.

SOUTH

1705 SOUTH 8TH. 3 bedroom brick. Large kitchen and eating area. Extras: Built-in oven and range, central heat. Lets discuss this one, we might take less.

1508 SOUTH 10TH. . 3 bedroom home. No Down Payment. $63. monthly. $10,600 total price.

1608 SOUTH 4TH. 2 bedrooms. No Down Payment. $49.04 monthly. $8,250. total price.

EAST

ELMWOOD DRIVE. (Town & Country). 3 bedrooms, 2 bath brick. Well planned den, large living room, built-in kitchen. Extras: fireplace, air conditioning, corner tree studded lot fenced. ALSO extra 11x11 room. Very Reasonable!

1501 COLLEGE. $15,600. is total price on this extra nice 3 bedroom, 1½ bath brick. Carpeted throughout. Separate den, built-in oven and range, central heat and air. Pay owners equity, assume loan.

302 FORTUNE DR. . . MAKE OFFER! Beautiful 3 bedroom, 2 bath, den brick. Air conditioning and many more features.

CURVE DR. 3 bedroom brick. No Down Payment. $72.50 monthly. $12,200. total price.

WEST

PARKWOOD ADDITION. Inspect this one before you look any further. It's and exceptionally lovely 3 bedroom, 2 tile bath brick. Has den, 14x24 living room with fireplace, built-in oven and range, dishwasher, central heat and air. Double carport. On corner lot.

SWISS ST. 3 bedroom home. No Down Payment, $68.38 monthly. $11,500 total price.

611 RIVERBEND. 2 bedrooms. $52. monthly. $8,750 total price, with Nothing Down.

NEAL ST. 3 bedroom, 2 baths. No Down Payment. $80.25 monthly. $13,500. total price.

HOME & ACREAGE. 4 and 3.10 acres with 2 bedroom frame on Hickory Lane. Exceptionally good Price.

FOR COLORED. 4 room house and 2.3 acres. Highway 80, past Claiborne. Owner will finance.

COMMERCIALS

CYPRESS, W.M. Commercial lot. $6,000.
LOUISVILLE AVE. Lot 100x150. Will sell, lease or build to suit.
TOWER DRIVE . . 160 ft. corner lot.

ACREAGE & LOTS

70 ACRES — Arkansas Rd. Barn, pond, tenant house.
3.5 ACRES. Large trees. Close in $4,000.
5.3 ACRES. Large trees. Close in $5,500.
BEAUTIFUL tree studded lots, close to Swartz school. $1250. Excellent Terms!
10 ACRES on PRAIRIE RD. $7,500!
300 ACRES on Southside. Frontage available on Highway 165 and new 165 by-pass. Residential lots. Commercial or industrial tracts available with railroad frontage.
PECAN DR. 75 ft. frontage. $1850.
OLD BASTROP RD. 150x665, $1,995; 187x665, $2,575 — Terms.
LOVE RD. 165 x 400. $2750.

CARTER

REALTY CO.
REALTORS OFFICE FA 3-6637
FA 5-4483 or 322-1162

REAL ESTATE FOR SALE

(75) Houses

SPACIOUS BRICK. 3 bedrooms with den, kitchen with built-ins and snack-bar for six. Lot 100x175. 102 Dillingham Dr. $13,500. TINY BELL, FA 3-1246.

TROY & NICHOLS

"LIST WITH CONFIDENCE"

BAYOU LIVING IS GREAT! and this 3 bedroom, 2 bath, white brick on Fortune Drive will delight the whole family. It features a quarry tile entrance, a formal living and dining room, sliding glass doors from den to patio allowing full view of the bayou, also beautiful view from master bedroom. Well landscaped yard, perfectly sloped to water's edge. There's an electric pump to keep your flower beds well watered through summer, double enclosed garage with storage. The kitchen is equipped with built-in oven and counter top range, dishwasher, centrally heated and air conditioned. See it today! Tomorrow may be too late!

NORTHSIDE. 8 room boarding house with separate living and dining room. Rental income $154. per week.

A CHARMING BRICK HOME Endowed with such features as: built-in Tappan range; G.E. refrigerator; built-in eating table with 5 chairs; den (15x27); 2 tile baths with showers, 3 huge bedrooms; centrally heated and air conditioned, Birch paneling; drapes. On Lincoln Rd.

COTTONWOOD DR. Like new 3 bedroom brick. 2 full baths, carpeted, built-ins, air conditioned, double carport. Large lot with trees. Call for appointment.

708 SHORE DR. 3 bedroom brick. 2 tile baths. 1600 sq. ft. Has built-ins, double carport. ONLY $16,300. with $600. down.

1311 SOUTH 1st — Like new, 3 bedroom, 2 bath home. Corner lot. $12,000 with $400.00 down.

601 SOUTH 4TH. 2 large bedrooms. Asbestos siding with garage and hardwood floors, screened-in porch. In Excellent condition.

GEORGIA STREET — 3 bedroom brick with single carport. On easy to buy on new FHA loan.

ONE ACRE on Newman St. 4 bedroom home. Only $9,500.

DAWNVIEW. 3 bedrooms, 1½ baths, central heat, built-in oven and range. Carport. Small down payment and assume loan of $69.50 monthy.

1106 SOUTH 6TH. Nice 2 bedroom and den home (can be easily converted into 3 bedrooms,) carport. Completely redecorated. Only $10,200. Pay $58.55 per mo. plus taxes and insurance.

SOMERSET DRIVE—like new. 3 bedrooms, 2 baths, family room, double carport, air conditioned.

11 CHARMINGDALE DR. 3 bedrooms. Lifetime aluminum siding, central heat and central air, built-ins, carpeted living room, drapes throughout. Only $13,000. on 5½ per cent loan. Nothing Down.

1303 SOUTH 8TH. Redecorated 2 bedroom home. Only $7,750. Nothing Down Low monthly payments.

1007 SOUTH 7TH. Redecorated 2 bedroom home. Only $7,750. Nothing Down. Low monthly payment.

2308 SOUTH GRAND. Convenient and close in. For older couple. Small lot. 2 large bedrooms, living room, dining room and modern kitchen, large back porch. ONLY $8,000.

505 SOUTH 4TH. Redecorated 2 bedroom home. Only $7,250. Nothing Down, Low monthly payments.

1500 SOUTH 5TH. 3 bedroom brick. Central heat. Carport. Priced to sell at $11,300. on new FHA loan.

4 BEAUTIFUL ACRES off Whites Ferry Rd., W.M. Living room carpeted with fireplace, 3 large bedrooms (2) carpeted. Den with fireplace, 2 tile baths, sun parlor with quarry tile floors. Patio 20x44. Make your appointment to see.

LAUREL ST., W.M. Large living room, dining room, 2 bedrooms, bath. Lot 50x150. AND LOOK, ONLY $6,800.

LAZARRE ST. W.M. Excellent buy. 3 bedrooms and separate den. 2200 sq. ft. living area. New roof, aluminum siding, redecorated and only $12,000.

210 MALLARD. W.M. 3 bedroom brick 1½ baths, family room, built-ins, double carport, corner lot, fenced yard. Only $200. down. $16,300. loan Better Hurry!

103 MESA DR. (Western Hills). 3 bedroom brick, 2 baths, built-ins, large family room, central heat and air. Double carport. 1700 sq. ft. Sold for $23,100. originally, NOW only $21,000. at 5½ per cent interest with Nothing Down.

110 BLAIR. W.M. bedroom frame home. Completely redecorated. New roof, carport. Lot 70x195. Only $7,900. at 5½ per cent interest, Nothing Down.

ACREAGE, LOTS & COMMERCIALS

OVER 200 FT. on Winnsboro Highway. (1) 3 bedroom house and (2) cabins. ONLY $6,000.

WINNSBORO RD. between 3rd. and 4th. Streets. Priced To Sell!

NICE tree studded lot on ELMWOOD, W.M. in Forrest Park Addition.

GREEN RD., W.M. 3 bedroom home on 19 acres. $20,000.

RIVERTON — 7 acres on Ouachita River with 6 room tenant house. Price reduced to $5,775.

LOT . . West Fairway, Forrest Park Addition, W.M. Build your home on this fine lot for $4,000.

We can offer several Homes with "CALL YOUR BROKER" signs with no down payment. Now is the time to buy. CALL US TODAY!

WE HAVE OTHERS

TROY & NICHOLS REALTY, INC.

REALTORS PHONE FA 5-2625
NIGHTS AND SUNDAYS CALL
Mrs. Bobbye Galloway, FA 2-0747 Nita Brinson, FA 2-8206
Karl Solomon, FA 3-2211 Vernon Maxwell, FA 2-5570
Mrs. Ben McLean, FA 3-4978

IRENE REID

SOUTH

ATTRACTIVE small retirement home. South 1st St. Only $8200. Your Mother and Father would love this!
ATTRACTIVE 4 bedroom, 1½ bath colonial red brick. Living room, dining room, kitchen, eating area. Air conditioning units, drapes, carpet.
LARGE older home. Moore St. 2 large bedrooms, dining room, living room. On lot 100x137 ft.
YOU'LL Like everything about this lovely home, located on South Grand St. White asbestos home, built on piers. 24 ft. living room, 14 ft. separate dining room, lovely kitchen with dishwasher and disposal, huge double bath, 2 large bedrooms, separate family room 25x25, and separate den that can be used as 3rd bedrooms, utility. Hardwood floors, all wool carpet, attic fan, 2 tons of air conditioning, drapes.

EAST

INGLEWOOD DR. Gray brick. Lot 75x150 ft. Within a stone's throw of Ouachita Parish High School. Most attractive, entrance hall, living room, dining area, kitchen, 2 bedrooms, bath. Carport. Central heating and air conditioning.
ON THE Bayou, Bayou Shores. 1½ year old beige brick. This is the best buy in Monroe! Dining room, kitchen, utility, 2 baths, 3 bedrooms, family room. Double carport. Central heating and air conditioning, drapes. Fenced yard, boat pier.
SELMAN Dr. Beige brick, pretty living room, kitchen, utility, 2 bedrooms, bath. On lot 65x128 ft., fenced back yard.

EAST

SELMAN DR. Here's a good deal! Cream colored brick on lot 70x150 ft. fenced yard, 3 bedrooms, utility, dining room, living room, nice kitchen with dishwasher. Central heating, 4 blocks from Ouachita Parish High School. $550 down or will sell on assumption.

WEST MONROE

PINEWOOD DR., W.M. Ideal home is you like convenience and beauty. Pink antique brick home on lot 141x127 ft., full of pine trees. Large living room, dining area, built-in kitchen, utility, 1½ baths, 3 bedrooms. Central heat, drapes. Only 2 years old and at the attractive price of only $16,600.
NEW CHAPEL Hill. 4 acres, beautiful trees, pecans. 5 years old. Buff brick, living room, dining, kitchen, 2 baths, 2 huge bedrooms. Deep water well. Family room, built-in kitchen. Central heat and air, drapes, carpet. 1 mile to Drew School.
WALLACE DEAN Road, near Claiborne School. 5 beautiful rolling acres with large comfortable suburban home. 3 bedrooms, living room, separate dining room, separate family room, 2 baths, roomy kitchen. Central heat and air.
LACY DR. Beautiful lot 110x135 ft., nice landscaping. 4 years old. NOTHING DOWN, NO CLOSING. Brick, 3 bedrooms, family room, large ceramic bath. Central heating.
GULPHA ST. $750 down and assume balance on this attractive 3 bedroom 2 bath home with beautiful built-in kitchen, eating area, living room. Central heating, 2 tons of air conditioning. Lot 100x150 ft. Vacant, ready to move in. 2 blocks from the country club.

WE HAVE KEYS TO ALL "CALL YOUR BROKER" HOUSES
—CALL US FOR INFORMATION

IRENE REID

REALTORS — OWNER — I & S REALTY, INC.
FA 5-4373, FA 3-1679, FA 5-4374
IRENE REID, FA 3-1679 THELMA BYRD, FA 2-1578
JUANITA DAIGLE, FA 5-5058 EDITH YARBROUGH, FA 2-6480
WAYNE DEACON, FA 3-1292, 323-0533

REAL ESTATE FOR SALE

(75) Houses

BY OWNER 3 bedroom brick, nice home, approx. 4 acres ground. Rt. 2, Box 459. Pine Ridge Rd. W.M. 322-3615.

REDECORATED 4 rooms and bath. Washer plumbing, blinds, $4950. $200 down, $47.50 a month. Or rent for $47.50. 214 Jerry, W.M. G. W. Welch, FA 2-3627.

2308 WHITNEY ST.
Nearing Completion
3 Bedrooms, 2 baths, den, separate dining room, suspended luminous ceiling in kitchen and master bath. Carpet in living room, dining room and master bedroom; quarry tile in foyer; Corlon in rest of house. Many other quality features.
Another fine home by
LEE D HERRON
BUILDER
FA 3-4778

JACK L. SMITH

PRESENTS

FOR COLORED

USE YOUR
G. I. LOAN NOW
NO MONEY DOWN
Just call — we handle it all! These homes are in select area, near schools, shopping center, bus line.

705 SOUTH 9TH

2 BEDROOM home featuring breakfast bar, ventahood, washer plumbing, attic fan. Carport, storage.

607 SOUTH 13TH

LARGE home, 3 bedrooms, (one has built-in bunk beds), kitchen-dining area, with ventahood. Attic fan, central heating. Lot 60x150 ft.

604 SOUTH 13TH

3 BEDROOM home. Ventahood, washer plumbing, attic fan, panel ray heating. Carport with storage.

601 SOUTH 13TH

3 BEDROOM home. Kitchen has mahogany cabinets, ventahood, washer connections. Also attic fan, panel ray heating. Carport, storage. On large lot.

JACK L. SMITH

AND COMPANY, INC.
REALTORS 1214 North 18th.
FA 5-6331 or FA 5-8532

REAL ESTATE FOR SALE

(75) Houses

We Have Listings And Keys To All The Homes With "Call Your Broker"

NOTHING DOWN
SHERWOOD FORREST, W.M. Nice 3 bedroom. Reduced $11,750. $69.84 mo.
234 DUNCAN CIRCLE, W.M. 3 bedroom. $9,250. $54.84 mo.
105 DIANNE, W.M. Beautiful 3 bedroom brick. Well landscaped lot. nice neighborhood. $12,800. $76.08 mo.
211 CARTER, W.M. (Gross Subdivision). 3 bedroom. $12,300. $73.11 mo.

$250. DOWN

NICE 3 bedroom home, can be assumed, take up notes, $57. mo. No Red Tape!
1003 CROSLEY, W.M. Nice duplex on paved street. $7,500.
PRACTICALLY NEW 3 bedroom home set among trees. Very modern. Built-in oven and range. 200 GLENDA, W.M. $11,000.

HOUSE TO BE MOVED
RIDGE DR., W.M. ONLY $450.
WE HAVE OTHERS-CALL US

PETTIT REALTY

OFFICE FA 2-4105
LORRIS PETTIT, FA 3-2704
EARL PETTIT, FA 2-9758

Irene Reid, Realtor

Income Property

North Monroe, Near Neville

APARTMENTS

2-STORY duplex, furnished, and garage apartment. Lot 67½x150. Revenue $177. $17,000.
4 ROOM partially furnished residence and garage apartment, furnished. Lot 60x150. Revenue $137.25. $14,500.
DUPLEX, furnished. Lot 60x150. Revenue $108. Price $13,700.

SEE OUR SUNDAY ADS FOR MORE LISTINGS. CALL US FOR FURTHER INFORMATION.

Irene Reid

REALTOR-OWNER — I & S Realty, Inc.
FA 5-4373 or FA 3-1679
AND FA 5-4374
IRENE REID, FA 3-1679
JUANITA DAIGLE, FA 5-5058
EDITH YARBROUGH, FA 2-6480
THELMA BYRD, FA 2-5178
WAYNE DEACON, FA 3-1292, 323-0533

REAL ESTATE FOR SALE

(75) Houses

3 ROOM houses, Sterlington. Will move on your lot. Call FA 2-2256.

AREA MANAGER

CALL US or STOP BY office at 704 Trenton, W. M. for information on sales and rentals of no down payment houses.

STACK AGENCY

REALTORS FA 2-6738; FA 3-1035

Town and Country

BY OWNER, 3 bedroom brick; air conditioned; all built-ins, End of Elmwood Drive. Days, FA 5-6883; nites FA 2-5330.

ASSUMPTION

1609 DAWNVIEW. Looking for a larger home? Pay small equity and assume loan on 3 bedroom and den home. Move right in! $85. mo.

4 BEDROOMS

307 MONTGOMERY near Ransom school. Excellent condition. Separate garage. $9,000.

1407 AUBURN AVE.

WALL to WALL carpeting featured in this elegant 3 bedroom, 2 bath brick with family room. Built-ins, central heat and air conditioning. Large well landscaped lot. CALL TODAY!

BUY OR RENT

207 JERRY, W.M. 2 bedroom home, redecorated. Sell for $6,825. or lease for $60. month.

TREES-HALF ACRE

CORNER Wallace-Wilson Rd. and Oak St., W.M. Attractive 3 bedroom brick. 1½ baths, central heat, double carport. $14,400.

NO DOWN PAYMENT

100 NEAL AVE., W.M. 3 bedrooms, 2 bath brick. $13,500. Payments $80.25 mo. plus taxes and insurance.

NO DOWN PAYMENT

219 DUNCAN CIRCLE, W.M. 3 bedroom brick with carport. $9,500. Payments $56.47 mo. plus insurance and taxes.

$200 DOWN

136 LINDEN DR., W.M. (Shady Oak Subdivision). 3 bedrooms, 1½ bath brick. Built-ins, double carport. $16,750. Payments $100. mo. plus insurance and taxes.

WE HAVE KEYS

AND CAN sell all "CALL YOUR BROKER" homes under $15,000 with NO DOWN PAYMENT — Call Us Today!

OUACHITA

REALTY
FA 2-5583 or FA 2-7252

TERECE SALLEY

"YOUR BROKER"
Will Help You Find A HOME!
NO DOWN PAYMENT
ON THE FOLLOWING:

MONROE

	Bedrooms	Per Mo.
410 Eason, $9000	2	53.50
705 Wilmuth, $6250	2	37.15
1608 South 1st, $9250	3	54.98
1101 South 3rd, $9000	3	53.53
1701 South 3rd, $7200	2	42.80
505 South 4th, $7250	2	43.09
1007 South 7th, $7750	2	46.07
2511 South 6th, $11,500	3	68.36
1303 South 8th, $7750	2	46.07
706 South 14th, $10,000	3	59.44
107 Bastrop Dr., $11,600	3	68.95
2411 South 4th, $8500	3	50.53
209 Curve Dr., $12,000	3	71.33
305 Curve Dr., $12,200	3	72.52
1516 Dawnview, $11,000	3	65.38
213 Fairbanks Dr., $13,800	3	82.02
22 Glendale, $11,750	3	69.84
218 Monroe Dr., $11,800	3	70.14
708 Nichols, $8500	2	50.53
2326 Racine, $14,250	3	84.70
206 Ray, $13,000	3	77.27
717 Standifer, $9300	3	55.28
305 Anderson, $7,750	3	46.07
217 Carter, $11,000	3	65.38
105 Dianne, $12,800	3	76.08
Dixie Dr., $11,000	3	65.38
117 Duncan Circle, $10,000	3	59.44

WEST MONROE

234 Duncan Circle, $9250	3	54.98
801 Evergreen, $8500	3	50.53
40 Oaks Road, $12,500	3	74.31
806 Garland, $8200	3	48.74
127 Grayson, $12,000	3	71.33
207 Gross, $10,000	3	59.44
812 Henderson Road, $13,500	3	80.25
110 High Circle, $14,250	3	84.70
320 Hilbert, $9000	3	53.50
101 Ira Dr., $10,200	3	60.63
803 Kyle, $8250	3	49.04
115 Lisa Lane, $10,000	3	59.44
109 Long St. $7250	2	43.09
307 May, $8500	2	50.53
807 New Natchi's Rd., $8000	3	47.55
100 Oakdale, $9500	3	56.47
106 Oakdale, $9000	3	53.50
102 Ridgegrove Dr., $9000	3	53.50
611 Riverbend, $8750	2	52.01
101 Seal, $8000	3	47.55
203 Western, $14,500	3	86.19
222 Walters, $9500	3	56.47
2613 Swiss, $11,500	3	68.36
103 Nichols, $13,000	3	77.27
211 Blair, $9000	2	53.50

OTHER FINE BUYS:

TERECE SALLEY

REALTOR FA 2-8991 or FA 3-3854
JOHN SALLEY, 323-9598
701 NORTH 7TH ST., WEST MONROE

CLASSIFIED DISPLAY

SEE THESE HOMES BEFORE YOU BUY!

MONROE
Nice 3 bedroom brick. Kitchen and family room, ceramic tile bath, attic fan, single carport. Large landscaped lot. See it!

WEST MONROE
315 Walters St.
Practically new 3 bedroom brick. Paneled kitchen and family room, built-in oven and range, ceramic tile bath, attic fan, central heat. Single carport. Nice lot with trees. This home has been redecorated inside and out. A Good Buy!

WEST MONROE
101 Lynn St.
3 bedroom brick, built-in oven and range, kitchen and family room combination. Ceramic tile bath, pine paneled living room. Central heat and attic fan. Single carport. Completely redecorated inside and out.

WESTERN HILLS
West Monroe
708 HENDERSON RD.
NEW Brick Veneer SPLIT LEVEL. 3 bedrooms, 2 ceramic tile baths, kitchen and large family room, carpeted living room, double carport.

COMMERCIAL
1502 CYPRESS ST.
Nice Brick Building with Office Spaces. 150 Ft. on Cypress x 145 Ft. Deep. PLENTY PARKING SPACE.

ATTRACTIVE FINANCING AVAILABLE

FIRST FEDERAL SAVINGS AND LOAN ASSOCIATION OF MONROE
128 South Grand Ph. FA 5-7361

REAL ESTATE FOR SALE

(75) Houses

NEW LISTING

NORTHSIDE. Brick, 1530 sq. ft. or heated area. Living room 14x20, pine paneled kitchen 13x25 with built-in oven, range, dishwasher, disposal, 3 bedrooms 11x11, 11x14, 14x14. Central heat and air. Double carport. Corner lot 80x150 ft.

NEW LISTING

BON AIRE Drive. 2 bedrooms 9x12, 11x12, living room 12x15, kitchen 12x15. 750 sq. ft. of heated area. Attic fan, panel ray heat. Lot 80x300.

2201 JAN ST., Westwood Sub. This exceptional brick home contains 1167 sq. ft. of heated area arranged into 3 bedrooms 12x15, 12x12, 12x15, ceramic tile bath, 12x15 kitchen with Tappan built-ins, living room 14x17. 3 tons of central heat and air, wired 220. Corner lot 84x150.

ON THE Water. Fronts on Crew Lake, 208 ft. covered with trees. With 2 bedrooms 12x12 and 12x14, with large walk-in closet 6x12, mahogany paneled combination kitchen and dining 12x20, 1 bath. G. E. air conditioner, 2 space heaters included. Double carport with breezeway. Large outside storage room building 14x20. Only 1 year old. La. Power and Light and natural gas. 40 ft. water well with soft water, McDonald pump. Special price $11,000. Extra 1 acre adjoining property, $1000.

ZONED B-3 General Business. Pine St., Monroe. Lot 60x143 ft. Large 3 bedroom home in excellent condition, interior and exterior. Shown by appointment only.

BAYOU OAKS Sub.! 1460 sq. ft. 3 bedrooms 11x12, 12x12, 13x14, 2 ceramic baths, living room 14x15, kitchen-family room 13x26 paneled in birch with built-ins. Centrally heated, wired 220. 100x144 ft. lot. Public water and sewerage systems.

REDUCED

INVESTMENT! 7-unit apartment house, plus 2-unit garage apartment. On southside. Only $8500.

WELL LOCATED, W.M. 2 bedrooms each 12x14, living room 12x12, dining room 10x12, kitchen 12x14. 1008 sq. ft. of heated area. Wired 220. Lot 65x135 ft.

ZONED B-3 general business area. Southside. 3 bedrooms 14x15, 13x15, and 8x14, 1 bath, living room 15x25 with fireplace, kitchen 13x13, dining room 13x14. Lot 97x150.

ASSUMPTION

MONTHLY payments $89 including taxes and insurance. Tupeak Heights, W.M. 3 bedroom, 2 bath brick with living room 16x19, combination kitchen-dining 12x24. 1470 sq. ft. of heated area. Central heating, wired 220. Split level patio 12x20 and 4x30. Lot 80x178 ft.

REDUCED

1485 SQ. FT. Northside home. 2 bedrooms (13x13, 13x15, one carpeted), carpeted 13x21 living room, carpeted 13x13 dining room, 13x16 kitchen. Hardwood floors. Garage. Lot 75x145, pecan trees.

COLLEGE Area home! 2 bedrooms 12x14, 14x16, living room-dining area 14x36, paneled kitchen 20x25, screened porch, 10x14. Floor furnace, attic fan, blinds, Lot 125x142.

REDUCED!!!

CHARM - plus! College area. Living room 18x22, wood-burning fireplace, bookcases, Mutschler custom kitchen (cost $5,000) with built-ins, 2 bedrooms (one has built-in Hollywood bed, chest), ceramic bath. Central heat and air, paneled throughout, exposed beams, cork floors. Landscaped corner lot 100x110, trees, fenced back yard, patio.

NO DOWN PAYMENT

107 BASTROP DR. 3 bedrooms, 1 bath. $11,600. Per mo., $68.95.

305 CURVE DR. 3 bedrooms, 1½ baths. $12,200. Per mo., $72.52.

815 NEW Natchitoches Rd., W.M. 3 bedrooms, 1 bath. $9000. Per mo., $53.50.

1516 DAWNVIEW 3 bedrooms, 1 bath. $11,000. Per mo., $65.38.

209 CURVE DR. 3 bedrooms, 1 bath. $12,000. Per mo., $71.33.

1410 SOUTH 10th. 3 bedrooms, 1 bath. $10,800. Per mo. $64.19.

708 NICHOLS. 2 bedrooms, 1 bath. $8500. Per mo. $50.53.

40 OAKS RD., W.M. Sherwood Forest Sub. 3 bedrooms, 1½ baths. $12,500. Per mo. $74.31.

110 HIGH CIRCLE, W.M. 3 bedrooms, 2 baths. $14,250 Per mo. $84.70.

2306 DeBASTROP DR. 3 bedrooms, 1 bath. $12,500. Per mo. $74.31.

705 WILMUTH. 2 bedrooms, 1 bath. $6250. Per mo. $37.15.

2613 SWISS, W.M. 3 bedrooms, den, 1 bath. $11,500. Per mo. $68.36.

211 BLAIR, W.M. 2 bedrooms, 1 bath. $9000. Per mo. $53.50.

REDUCED

WELL Designed brick in Lexington area. 3 bedrooms, 2 ceramic baths, pine paneled den, glass enclosed porch. Central heat. Range, refrigerator, 4 air conditioners, drapes, carpeting included.

136 LINDEN DR., W.M. 3 bedrooms, 1½ baths. Containing 1403 sq. ft. of heated area. $16,750. $200 down.

713 SHORE DR. 3 bedroom, 2 bath home containing 1484 sq. ft. heated area. Centrally air conditioned. $22,600. $800 down.

201 MALLARD, W.M., 3 bedroom, 1½ bath brick containing 1224 sq. ft. of heated area. $16,500. $200 down.

COMMERCIAL

NEW LISTING

300 PLUS FT. Roselawn Ave. Ideal for office center.

750 FT. Fronting Hwy. 165. 2½ miles from Winnsboro Road. Only $30 a front foot.

Lot 75x130 ft. 1203 Royal St.

2-STORY brick building, 116 South Grand. 5 tons central air conditioning and heating. Priced reasonably. Owner will finance.

225 FT. FRONTAGE on Breard St. Extension, North of Louisville by 160 ft. depth, and 225 ft. on A. & LM Railroad, on rear of property, cash or terms.

1209 ROYAL AVE. lot 80x130 ft.

FRONTING 140x248 ft. on U. S. Hwy 165, Sterlington Rd. with Missouri Pacific railroad on rear.

LOTS

BAYOU OAKS Sub. 100x140 ft. lot. $2000

REDUCED!

TREE-studded bayou lot 100x400 ft. Lakeshore Sub.

ACREAGE

NEW LISTING

160 ACRES. Sandy loam soil. Cleared. Hwy. 80 east, off Stubbs Ritchie Rd. Priced right to sell!

NEW LISTING

20 ACRES. Fink's Hideaway Road. 950 ft. frontage on Bayou DeSiard. Price on request. Ideal homesites.

REDUCED! $6400!

20 ACRES ½ mile from Sherwood Forest, on Arkansas Road, W.M. with 4 acre fish pond, well stocked. Under fence.

COLORED PROPERTY

202 TURNER ST., nearing completion. 4 bedrooms, ceramic tile bath, combination birch and ash living and dining room. Frame home with partial brick front. Separate storage room. Low down payment, owner will finance. Call for appointment to see.

HAVE MANY other nice listings, call

GUERRIERO

Realtor — Office FA 2-0446
Mrs. Pat Brown, Mgr. — 323-5292

REAL ESTATE FOR SALE

(75) Houses

ASSUMPTION 4¾ per cent interest. North Monroe Subdivision. 4 yr. old brick; 3 large bedrooms, kitchen with built-ins; 100x150 landscaped lot. $1,000 down, $66 mo. FA 5-5282.

BY OWNER, must sacrifice, large 2 bedroom home in exclusive Northside Area, 2205 Jan. Large shady lot with redwood fence in back, Living room, 26 by 15 with fireplace and wall to wall carpet. Sliding glass doors to screened patio and barbecue area, large separate dining room, 15 by 14, kitchen has built - in range, oven, dishwasher and laundry area. Central heat and air (New Carrier unit), large utility room and carport. You must see the inside of this house to appreciate. Call for appointment. FA 5-6727.

1405 S. 4th. 4 bedrooms, 2 baths. All conveniences. Priced Reasonable.
GOOD BUY in a 2 bedroom home in West Monroe. For quick sale, $5,000.
NEW LISTING — SOUTHSIDE. 3 bedrooms, 220 wiring. Perfect condition. LOW DOWN PAYMENT.
BETWEEN Jonesville and Jena. 105-ACRES, fertile land, with large 2-story home. All minerals go.
EXCELLENT COMMERCIAL PROPERTY just off Louisville. Call Us.
SPACIOUS 3 bedroom home with 225 frontage, large bearing Pecan trees, PLUS 7 room house and 4 room garage apt. Located on Kansas Lane.
(3) LOCATIONS, Southside, close in commercial or residential area.

MRS. W. C. CURRY
FA 3-5878 or FA 5-5626

A STEAL! Large 2 bedroom home with fireplace, hardwood floors and air conditioning. Lot 75x135. Originial price $11,150. Sacrificing for $7,500. 107 Thompson, W. M. TINY BELL, FA 3-1246.

REDUCED $4000 BY OWNER FOR IMMEDIATE SALE. Large modern brick home on 2 lovely wooded acres near Glenwood Hospital. Fully carpeted and draped with central air and heat. Containing 38 ft. living and dining room combination, den, 3 bedrooms, 2 baths and kitchen. Built in barbecue pit with large Patio. Ideal for entertaining within city limits. All city utilities. FA 5-2469.

3 ACRES and older home on Old-Bastrop Rd. at Swartz.
ASSUMPTION. .College Area. Attractive 2 bedroom home. Small down payment, $76. monthly.
106 WANDA DR. (Benton Frost Subdivision), Lovely 3 bedroom brick. Built-in kitchen, tile bath, central heat. Bargain!
CORNER NORTH 6TH. and Pine. Nice 4 bedroom, 2 bath home. Corner lot. Fine potential. $10,500.
NICE LOT on Pine with large 2-story home. Class 3-B Business or income property. Lot 72 x 100.
TERRIFIC BUY in lot on Sterlington Rd. 200x450. Ideal for warehouse location.

FHA HOUSES
UP TO $15,000
NO DOWN PAYMENT
Walker Glenn, Jr.
REAL ESTATE — Ph. 323-1709

CLASSIFIED DISPLAY

TILLER SALE

3 H. P. Heavy duty with Reverse	$119.88
4 H.P. 26". Up to 9" Depth	$129.50
6 H.P. Heavy duty Pro. Type. 2 Speed	$199.88

MONTGOMERY WARD
124 N. 3rd St. FA 3-4451

W. MC CAIN
REALTY — 1904 GRAHAM ST.

NORTH

FORSYTHE PARK . . $18,800 . . 4 bedroom, 2 bath new brick. Large family room.

NORTH 2ND . . DUPLEX . . $12,600. 2 bedrooms, separate dining room, living room, utility room, each side. Kept in perfect condition. Termit contract.

GLENMAR . . Older home . . $14,750. 4 bedrooms, 2 baths, Pine paneled den and kitchen. 3 tons air conditioning. In excellent condition.

SOUTHSIDE

ASSUMPTION . . 4 bedrooms, 2 baths. $800. down, $80. monthly payments.

LOT . . Just off Gordon. Only one left. 50 x 150. $1,650.

WEST MONROE

2613 SWISS . . $11,500 . . 4 bedrooms, beautiful lot. $68.36 monthly.

LINDSEY SUBDIVISION . . Overlooking Lake . . Living room with king-size fireplace, separate dining room, large family room with breakfast bar, 3 bedrooms, 2 baths with dressing tables, walk-in closets, intercom, air conditioning and many, many more wonderful features.

CROSLEY ST. . . DUPLEX . . Small equity and assume $6,700. loan with $72. mo.

387-0845; 325-4696; 323-2829

Ernestine Robinson or W. McCain

REAL ESTATE FOR SALE

(75) Houses

BY OWNER, 3 bedroom home, Jonesboro Rd. W.M. good water, natural gas and good road. Ideal location. 1 acre, 3 acres or 6, with or without pond and barn. Plenty trees, school across road. With or without terms. You'll like it. See me on weekends, Friday nights through Sunday at my place. FA 3-7930.

LEDOUX REALTY OFFERS

TOWN & COUNTRY(off Old Sterlington Rd. 1 mi. from St. Joseph's Home). Nearing completion - Corner Rosewood Dr. & Karen Dr. New 3 bedroom, old brick home with 2 full baths with dressing tables, carpeted living room and master bedroom, large ash paneled family room with woodburning fireplace, double carport on large corner lot with trees. Minimum down payment and $116 month plus insurance and taxes. Call us now. Open house Saturday and Sunday.
NORTH PARK VILLAGE (off Sterlington Hwy. 165 North, 2½ mi. from St. Joseph's Home) West Side Shady Lane — Almost completed — Beautiful new contemporary 3 bedroom, 2 bath home with living room, large paneled family room and kitchen with breakfast area, on lot with trees, and central air conditioning and heating. Minimum down payment and only $91.50 month plus insurance and taxes. Buy now! On public sewerage and water. Open Saturday and Sunday.
ON ALL "CALL YOUR BROKER" HOMES. CALL US. WE HAVE KEYS AND INFORMATION.

LEDOUX REALTY
Office, FA 5-0481
Bill Ledoux Realtor,
FA 5-8884

CLASSIFIED DISPLAY

REAL ESTATE FOR SALE

(75) Houses

BEAUTIFUL 3 bedroom brick home. Start, La. 300 yds. from Crew Lake, 1 acre lot with 22 trees. This is a contractors home and a real bargain. Adjoining lot can be bought cheap. Including (1) on Hwy. 80. The home consists of 3 bedrooms carpeted throughout, 2½ baths, 2 kitchen, built-in oven and range, den, double carport, cedar lined closets, natural gas.

Maxwell Realty, FA 3-1819

FAMILY PRIDE?

QUALITY CONSCIOUS? Then we suggest you see this home located in beautiful Sherwood Forest, W.M., on Oakwood Dr.! This brick home not only is centrally air conditioned and heated, but in addition, it has 3 bedrooms (one has built-in dresser), 2 ceramic tile baths (one has built-in vanity), and kitchen complete with built-in oven and range. Full price is only $13,350 with very good terms. Call early on this one!

7½ ACRES

GOOD Hope Road, W.M $4950.

LET US HELP

YOU find what you are looking for. We have keys and can work with you on any "Call Your Broker" property in this area. No down payment on these homes under $15,000!

BUTLER
REAL ESTATE AND CONSTRUCTION
REALTORS — DIAL FA 3-1341
NIGHTS CALL FA 2-2488

CLASSIFIED DISPLAY

REAL ESTATE FOR SALE

(75) Houses

DO YOU WANT SPACE? See 1101 WARREN DR., W.M. Nice 2 bedroom frame on 100x245 lot. ONLY $7,500. TINY BELL, FA 3-1246.

COLLEGE AREA. Large 3 bedroom home. Large lot. Only $9,900.
OAK PARK. 4 bedrooms, 2 baths. Air conditioned. Excellent Buy!
SOMERSET DR. 3 bedrooms, 1½ bath brick. Air conditioned. $16,900.
BARGAIN! Only $10,000. 1504 S. 5th. 3 bedrooms, 2 baths.
ROSELAWN. 3 bedrooms, 2 baths, air conditioned, fenced yard. $17,900.
COLLEGE AREA. Large older home. 4 bedrooms, 2 baths, living room, dining room, corner lot. Will redecorate for buyer.
SHERWOOD. 3 bedrooms, 2 baths, air conditioned, corner lot. Reasonable.
PRICE REDUCED! Northside, Milton. Gotta Sell! 2 bedrooms, den, 1½ baths, patio, air conditioned.
106 LUDWIG, W.M. Large older 2 bedroom home on 2 lots. See This!
LOTS — WEST MONROE . . . (2) residential (1) commercial, on Washington St.
DeSIARD ST. Established Grocery 5 room house adjoining grocery. Lot 100x150. Very reasonable.
HART ST. (3) Houses to be moved, for sale. Very reasonable.
COLUMBIA, La. Established Service station. Very reasonable.
INDIAN MOUND BLVD. 100x175 lot.
DEBORAH DR. 200x300 ft. lot.
BAYOU OAKS. 100x150 lot. $2100.

JACK FLUCK
REALTY CO.
REALTOR — FA 5-1869, FA 3-9932

CLASSIFIED DISPLAY

REAL ESTATE FOR SALE

(75) Houses

ASSUMPTION . . 908 S. 10th. $400. down, $58. monthly. FA 5-6781; 325-8293.

3610 FORSYTHE

NO SALESMAN needed here — the distinctively different interior of this executive-type home speaks for itself! 3 bedroom, 2 bath blonde brick. Quarry tile foyer, living room with wood-burning fireplace, separate dining room. Built-in oven and range, CENTRAL AIR CONDITIONING and heating, drapes, intercom-radio system, bar in enclosed alcove off living room, terrazzo and oak block floors. TRI-LEVEL CEILINGS. Double carport, large storage room plumbed for 2nd bath, plumbed for washer, wired for dryer. Tree covered landscaped lot 100 by approx. 300 ft.

308 ARKANSAS RD., W.M.

ON LOVELY Lake Katherine. Near Highland Park Country Club. Spacious blonde brick home. Centrally air conditioned and heated. Living room - dining area, paneled kitchen-family room with built-in oven and range, 3 bedrooms, 2 ceramic tile baths. 156.26 ft. lot cyclone fenced back yard. Double carport. Vacant!

ONLY $6300

STERLINGTON ROAD, 5 miles from intersection. 2nd house from the North Monroe Chapel Church. Nice 5 room house with bath, all conveniences, nice kitchen cabinets, gas heaters, blinds, front porch. Attached garage. Lot 70x210. Excellent buy.

305 PINE ST.

REDUCED $1000! Sale price $15,750. Lot 64x143. Large 7 room house .Excellent commercial.

Mrs. L. G. Gilliland
REALTOR DIAL FA 2-8551 or FA 2-3770

CLASSIFIED DISPLAY

REAL ESTATE FOR SALE

(75) Houses

BY OWNER, assumption, 3 bedroom brick, W.M. 325-5542 after 5 PM.

NOTHING DOWN

305 CURVE DR. 3 bedroom. $75. mo.
206 CLARK. Large 2 bedroom. $72. mo.
306 BEASLEY. 2 baths. $79. mo.
806 GERALD, W.M. 3 bedroom. $8,200.
Nolan and Gladys Maxwell, Owners

Maxwell Realty, FA 3-1819
West Monroe Homes, Call 323-6870

(76) Lots

RESIDENTIAL LOTS, all locations, Monroe and W. Monroe. FRANCES JACOLA, FA 5-6541 or FA 2-3493.

HOMESITES
CLAIBORNE FOREST
Claiborne Community
Shade, good drainage, wide black top streets. School bus and mail service.
Mrs. Ada Henderson
Ph. 396-2536

CLASSIFIED DISPLAY

QUICK LOANS
AT
Easy Finance Co.
PHONE 325-3831
Signature-Furniture-Real Estate Loans

REAL ESTATE FOR SALE

(76) Lots

MOVING? Use "Sanitized" vans. Call Dixie Moving & Storage, Inc. FA 3-9181.

(Buy Good Earth)
Your Best Investment
H. M. McGuire's Highland Park
Dial ARTHUR L. VATTER FA 2-5900

CLASSIFIED DISPLAY

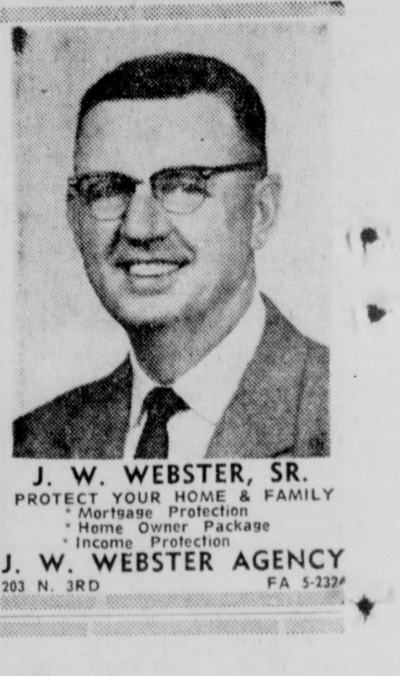

J. W. WEBSTER, SR.
PROTECT YOUR HOME & FAMILY
* Mortgage Protection
* Home Owner Package
* Income Protection
J. W. WEBSTER AGENCY
203 N. 3RD — FA 5-2324

They're a fussy lot . .

THOSE BRADFORD BUILT HOMES CRAFTSMEN!

Don't ever disturb a chef de cuisine when he's basting a poulet au porto . . . or a couturier with a mouthful of pins . . . or a Bradford Homes craftsman with a T square in his hand. He's a perfectionist! BRADFORD BUILT HOMES are a product of this capacity for concentration and concern for infinite detail. It's the reason why BRADFORD BUILT HOMES are such fine homes. It's also one of the reasons why its almost impossible to find one that is not sold. The supply of these hand-crafted homes is necessarily limited, but this should not discourage you. There's only a short wait . . . and such a fine home is worth waiting for. Particularly when you are aware that this extra care, this extra quality, this extra value costs you no more. This is true.
Our all new 1964 series consisting of "The Elegante", "The Ultimato" and "The Status" will be ready soon for your most critical inspection.

Our Most Imaginative Presentation—$20,500 To $31,500

— MAXIMUM FINANCING —

BRADFORD BUILT HOMES

OFFICES LOCATED 402 SHERIDAN AVE.
CALL FA 5-3396 — FA 5-5352
STEVE GIBSON FA 5-1301

LIVE BETTER at your PRESENT ADDRESS

FIX UP YOUR HOME NOW!

Save with a Low Cost

OUACHITA BANK LOAN

AMOUNT BORROWED	MONTHLY PAYMENTS 24 Mo.	36 Mo.	60 Mo.
$1,000	$ 45.89	$ 31.94	$20.79
2,000	91.77	63.88	41.57
2,500	114.71	79.85	51.96
3,000	137.22	95.39	61.93
3,500	159.72	110.93	71.89

- Repair
- Remodel
- Re-Roof
- Add A Room
- Air Condition

6 Locations To Serve You

OUACHITA NATIONAL BANK
Monroe • W. Monroe, La.
Member Federal Deposit Insurance Corporation

Nearing Completion . . .

ANOTHER QUALITY BUILT HOME BY

A. LEE BOOTH

317 EGAN ST. — SOUTHSIDE MONROE

3 Bedroom Brick

A Low, Low . . . . $56 MONTHLY

This Quality home is FAMILY BUILT for comfort and convenience. And Dad will be pleased with these low monthly payments! See it today . . Start making plans to move right in!

HOMES AVAILABLE OR WILL BUILD FOR YOU IN:

- Jonesville
- Jena
- Columbia
- Winnsboro
- Arcadia
- St. Joseph
- Ferriday
- Vidalia
- Chatham
- Olla
- Mangham
- Archibald
- West Monroe
- Monroe
- Tallulah
- Bernice
- Bastrop
- Rayville
- Delhi
- Harrisonburg

A. LEE BOOTH
CONSTRUCTION COMPANY
FA 5-3231 FA 2-6898 FA 5-2193

PEOPLE LIKE YOU

buy homes from US!

Because . . . We Offer QUALITY-BILT Homes – In All Locations – At Prices YOU Can Afford–

VISIT OUR MODEL TODAY AND BE CONVINCED

Hundreds of Happy Home Owners, PLUS Our many years in the Home Building Field—is our PROOF of Quality

West Park Sub., W.M.

An ideal location just a very short distance to Claiborne School and very convenient to churches and shopping. This subdivision features lots that are high and dry—good suburban living at a price to suit your budget!

WESTSIDE DRIVE, W.M.

Furnished For Your Inspection

- Brick home
- 3 Bedrooms—one with walk-in closet
- Modern, well-planned kitchen
- Central heating, attic fan
- Carport with storage room
- Public water and sewerage systems.

$10,950
FULL PRICE
$00 CASH–GI
MIN. DOWN FHA

DIRECTIONS: Go out Highway 80 to Claiborne School, turn right on the Wallace Dean Road, turn onto Westside Dr.

OFFICE FA 5-7178
Nights
Paul Danner, FA 5-3746
Donald Thames, FA 5-1861

Mid-South Homes INC.

REAL ESTATE FOR SALE

(75) Houses

NEW LISTING

NORTHSIDE. Brick, 1530 sq. ft. or heated area. Living room 14x20, pine paneled kitchen 13x25 with built-in oven, range, dishwasher, disposal, 3 bedrooms 11x11, 11x14, 14x14. Central heat and air. Double carport. Corner lot 80x150 ft.

NEW LISTING

BON AIRE Drive. 2 bedrooms 9x12, 11x12, living room 12x15, kitchen 12x15. 750 sq. ft. of heated area. Attic fan, panel ray heat. Lot 80x300.

2201 JAN ST., Westwood Sub. This exceptional brick home contains 1167 sq. ft. of heated area arranged into 3 bedrooms 12x15, 12x12, 12x15, ceramic tile bath, 12x15 kitchen with Tappan built-ins, living room 14x17. 3 tons of central heat and air, wired 220. Corner lot 84x150.

ON THE Water. Fronts on Crew Lake, 208 ft. covered with trees. With 2 bedrooms 12x12 and 12x14, with large walk-in closet 6x12, mahogany paneled combination kitchen and dining 12x20, 1 bath. G. E. air conditioner, 2 space heaters included. Double carport with breezeway. Large outside storage room building 14x20. Only 1 year old. La. Power and Light and natural gas. 40 ft. water well with soft water, McDonald pump. Special price $11,000. Extra 1 acre adjoining property, $1000.

ZONED B-3 General Business. Pine St., Monroe. Lot 60x143 ft. Large 3 bedroom home in excellent condition, interior and exterior. Shown by appointment only.

BAYOU OAKS Sub.! 1460 sq. ft. 3 bedrooms 11x12, 12x12, 13x14, 2 ceramic baths, living room 14x15, kitchen-family room 13x26 paneled in birch with built-ins. Centrally heated, wired 220. 100x144 ft. lot. Public water and sewerage systems.

REDUCED

INVESTMENT! 7-unit apartment house, plus 2-unit garage apartment. On southside. Only $8500.

WELL LOCATED, W.M. 2 bedrooms each 12x14, living room 12x12, dining room 10x12, kitchen 12x14. 1008 sq. ft. of heated area. Wired 220. Lot 65x135 ft.

ZONED B-3 general business area. Southside. 3 bedrooms 14x15, 13x15, and 8x14, 1 bath, living room 15x25 with fireplace, kitchen 13x13, dining room 13x14. Lot 97x150.

ASSUMPTION

MONTHLY payments $89 including taxes and insurance. Tupeak Heights, W.M. 3 bedroom, 2 bath brick with living room 16x19, combination kitchen-dining 12x24. 1470 sq. ft. of heated area. Central heating, wired 220. Split level patio 12x20 and 4x30. Lot 80x178 ft.

REDUCED

1485 SQ. FT. Northside home. 2 bedrooms (13x13, 13x15, one carpeted), carpeted 13x21 living room, carpeted 13x13 dining room, 13x16 kitchen. Hardwood floors. Garage. Lot 75x145, pecan trees.

COLLEGE Area home! 2 bedrooms 12x14, 14x16, living room-dining area 14x36, paneled kitchen 20x25, screened porch, 10x14. Floor furnace, attic fan, blinds, Lot 125x142.

REDUCED!!!

CHARM - plus! College area. Living room 18x22, wood-burning fireplace, bookcases, Mutschler custom kitchen (cost $5,000) with built-ins, 2 bedrooms (one has built-in Hollywood bed, chest), ceramic bath. Central heat and air, paneled throughout, exposed beams, cork floors. Landscaped corner lot 100x110, trees, fenced back yard, patio.

NO DOWN PAYMENT

107 BASTROP DR. 3 bedrooms, 1 bath. $11,600. Per mo., $68.95.

305 CURVE DR. 3 bedrooms, 1½ baths. $12,200. Per mo., $72.52.

815 NEW Natchitoches Rd., W.M. 3 bedrooms, 1 bath. $9000. Per mo., $53.50.

1516 DAWNVIEW 3 bedrooms, 1 bath. $11,000. Per mo., $65.38.

209 CURVE DR. 3 bedrooms, 1 bath. $12,000. Per mo., $71.33.

1410 SOUTH 10th. 3 bedrooms, 1 bath. $10,800. Per mo. $64.19.

708 NICHOLS. 2 bedrooms, 1 bath. $8500. Per mo. $50.53.

40 OAKS RD., W.M. Sherwood Forest Sub. 3 bedrooms, 1½ baths. $12,500. Per mo. $74.31.

110 HIGH CIRCLE, W.M. 3 bedrooms, 2 baths. $14,250 Per mo. $84.70.

2306 DeBASTROP DR. 3 bedrooms, 1 bath. $12,500. Per mo. $74.31.

705 WILMUTH. 2 bedrooms, 1 bath. $6250. Per mo. $37.15.

2613 SWISS, W.M. 3 bedrooms, den, 1 bath. $11,500. Per mo. $68.36.

211 BLAIR, W.M. 2 bedrooms, 1 bath. $9000. Per mo. $53.50.

REDUCED

WELL Designed brick in Lexington area. 3 bedrooms, 2 ceramic baths, pine paneled den, glass enclosed porch. Central heat. Range, refrigerator, 4 air conditioners, drapes, carpeting included.

136 LINDEN DR., W.M. 3 bedrooms, 1½ baths. Containing 1403 sq. ft. of heated area. $16,750. $200 down.

713 SHORE DR. 3 bedroom, 2 bath home containing 1484 sq. ft. heated area. Centrally air conditioned. $22,600. $800 down.

201 MALLARD, W.M., 3 bedroom, 1½ bath brick containing 1224 sq. ft. of heated area. $16,500. $200 down.

COMMERCIAL

NEW LISTING

300 PLUS FT. Roselawn Ave. Ideal for office center.

730 FT. Fronting Hwy. 165. 2½ miles from Winnsboro Road. Only $30 a front foot.

Lot 75x130 ft. 1203 Royal St.

2-STORY brick building, 116 South Grand. 5 tons central air conditioning and heating. Priced reasonably. Owner will finance.

225 FT. FRONTAGE on Breard St. Extension, North of Louisville by 160 ft. depth, and 225 ft. on A. & LM Railroad, on rear of property, cash or terms.

1209 ROYAL AVE. lot 80x130 ft.

FRONTING 140x248 ft. on U. S. Hwy 165, Sterlington Rd. with Missouri Pacific railroad on rear.

LOTS

BAYOU OAKS Sub. 100x140 ft. lot. $2000

REDUCED!

TREE-studded bayou lot 100x400 ft. Lakeshore Sub.

ACREAGE

NEW LISTING

160 ACRES. Sandy loam soil. Cleared. Hwy. 80 east, off Stubbs Ritchie Rd. Priced right to sell!

NEW LISTING

20 ACRES. Fink's Hideaway Road. 950 ft. frontage on Bayou DeSiard. Price on request. Ideal homesites.

REDUCED! $6400!

20 ACRES ½ mile from Sherwood Forest, on Arkansas Road, W.M. with 4 acre fish pond, well stocked. Under fence.

COLORED PROPERTY

202 TURNER ST., nearing completion. 4 bedrooms, ceramic tile bath, combination birch and ash living and dining room. Frame home with partial brick front. Separate storage room. Low down payment, owner will finance. Call for appointment to see.

HAVE MANY other nice listings, call

GUERRIERO

Realtor Office FA 2-0446
Mrs. Pat Brown, Mgr. 323-5292

REAL ESTATE FOR SALE

(75) Houses

ASSUMPTION 4¾ per cent interest. North Monroe Subdivision. 4 yr. old brick; 3 large bedrooms, kitchen with built-ins; 100x150 landscaped lot. $1,000 down, $66 mo. FA 5-5282.

BY OWNER, must sacrifice, large 2 bedroom home in exclusive Northside Area, 2205 Jan. Large shady lot with redwood fence in back, Living room, 26 by 15 with fireplace and wall to wall carpet. Sliding glass doors to screened patio and barbecue area, large separate dining room, 15 by 14, kitchen has built - in range, oven, dishwasher and laundry area. Central heat and air (New Carrier unit), large utility room and carport. You must see the inside of this house to appreciate. Call for appointment. FA 5-6727.

1405 S. 4th. 4 bedrooms, 2 baths. All conveniences. Priced Reasonable.
GOOD BUY in a 2 bedroom home in West Monroe. For quick sale, $5,000.
NEW LISTING — SOUTHSIDE. 3 bedrooms, 220 wiring. Perfect condition. LOW DOWN PAYMENT.
BETWEEN Jonesville and Jena. 105-ACRES, fertile land, with large 2-story home. All minerals go.
EXCELLENT COMMERCIAL PROPERTY just off Louisville. Call Us.
SPACIOUS 3 bedroom home with 225 frontage, large bearing Pecan trees, PLUS 7 room house and 4 room garage apt. Located on Kansas Lane.
(3) LOCATIONS, Southside, close in commercial or residential area.

MRS. W. C. CURRY
FA 3-5878 or FA 5-5626

A STEAL! Large 2 bedroom home with fireplace, hardwood floors and air conditioning. Lot 75x135. Originial price $11,150. Sacrificing for $7,500. 107 Thompson, W. M. TINY BELL, FA 3-1246.

REDUCED $4000 BY OWNER FOR IMMEDIATE SALE. Large modern brick home on 2 lovely wooded acres near Glenwood Hospital. Fully carpeted and draped with central air and heat. Containing 38 ft. living and dining room combination, den, 3 bedrooms, 2 baths and kitchen. Built in barbecue pit with large Patio. Ideal for entertaining within city limits. All city utilities. FA 5-2469.

3 ACRES and older home on Old-Bastrop Rd. at Swartz.
ASSUMPTION. .College Area. Attractive 2 bedroom home. Small down payment, $76. monthly.
106 WANDA DR. (Benton Frost Subdivision), Lovely 3 bedroom brick. Built-in kitchen, tile bath, central heat. Bargain!
CORNER NORTH 6TH. and Pine. Nice 4 bedroom, 2 bath home. Corner lot. Fine potential. $10,500.
NICE LOT on Pine with large 2-story home. Class 3-B Business or income property. Lot 72 x 100.
TERRIFIC BUY in lot on Sterlington Rd. 200x450. Ideal for warehouse location.

F H A HOUSES
UP TO $15,000
NO DOWN PAYMENT
Walker Glenn, Jr.
REAL ESTATE Ph. 323-1709

CLASSIFIED DISPLAY

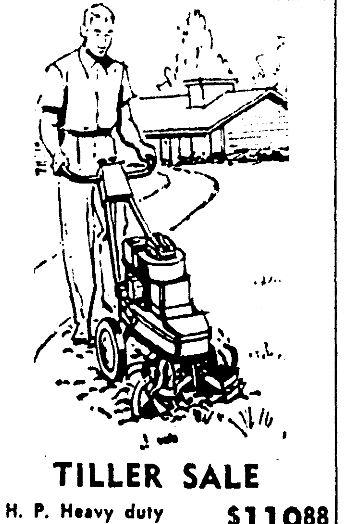

TILLER SALE

3 H. P. Heavy duty with Reverse	$119.88
4 H.P. 26". Up to 9" Depth	$129.50
6 H.P. Heavy duty Pro. Type. 2 Speed	$199.88

MONTGOMERY WARD
124 N. 3rd St. FA 3-4451

W. MC CAIN
REALTY 1904 GRAHAM ST.

NORTH

FORSYTHE PARK . . $18,800 . . 4 bedroom, 2 bath new brick. Large family room.

NORTH 2ND . . DUPLEX . . $12,600. 2 bedrooms, separate dining room, living room, utility room, each side. Kept in perfect condition. Termit contract.

GLENMAR . . Older home . . $14,750. 4 bedrooms, 2 baths, Pine paneled den and kitchen. 3 tons air conditioning. In excellent condition.

SOUTHSIDE

ASSUMPTION . . 4 bedrooms, 2 baths. $800. down, $80. monthly payments.

LOT . . Just off Gordon. Only one left. 50 x 150. $1,650.

WEST MONROE

2613 SWISS . . $11,500 . . 4 bedrooms, beautiful lot. $68.36 monthly.

LINDSEY SUBDIVISION . . Overlooking Lake . . Living room with king-size fireplace, separate dining room, large family room with breakfast bar, 3 bedrooms, 2 baths with dressing tables, walk-in closets, intercom, air conditioning and many, many more wonderful features.

CROSLEY ST. . . DUPLEX . . Small equity and assume $6,700. loan with $72. mo.

387-0845; 325-4696; 323-2829

Ernestine Robinson or W. McCain

REAL ESTATE FOR SALE

(75) Houses

BY OWNER, 3 bedroom home, Jonesboro Rd. W.M. good water, natural gas and good road. Ideal location. 1 acre, 3 acres or 6, with or without pond and barn. Plenty trees, school across road. With or without terms. You'll like it. See me on weekends, Friday nights through Sunday at my place. FA 3-7930.

LEDOUX REALTY OFFERS

TOWN & COUNTRY(off Old Sterlington Rd. 1 mi. from St. Joseph's Home). Nearing completion - Corner Rosewood Dr. & Karen Dr. New 3 bedroom, old brick home with 2 full baths with dressing tables, carpeted living room and master bedroom, large ash paneled family room with woodburning fireplace, double carport on large corner lot with trees. Minimum down payment and $116 month plus insurance and taxes. Call us now. Open house Saturday and Sunday.
NORTH PARK VILLAGE (off Sterlington Hwy. 165 North, 2½ mi. from St. Joseph's Home) West Side Shady Lane — Almost completed — Beautiful new contemporary 3 bedroom, 2 bath home with living room, large paneled family room and kitchen with breakfast area, on lot with trees, and central air conditioning and heating. Minimum down payment and only $91.50 month plus insurance and taxes. Buy now! On public sewerage and water. Open Saturday and Sunday.
ON ALL "CALL YOUR BROKER" HOMES. CALL US. WE HAVE KEYS AND INFORMATION.

LEDOUX REALTY
Office, FA 5-0481
Bill Ledoux Realtor,
FA 5-8884

CLASSIFIED DISPLAY

REAL ESTATE FOR SALE

(75) Houses

BEAUTIFUL 3 bedroom brick home. Start, La. 300 yds. from Crew Lake, 1 acre lot with 22 trees. This is a contractors home and a real bargain. Adjoining lot can be bought cheap. Including (1) on Hwy. 80. The home consists of 3 bedrooms carpeted throughout, 2½ baths, 2 kitchen, built-in oven and range, den, double carport, cedar lined closets, natural gas.
Maxwell Realty, FA 3-1819

FAMILY PRIDE?

QUALITY CONSCIOUS? Then we suggest you see this home located in beautiful Sherwood Forest, W.M., on Oakwood Dr.! This brick home not only is centrally air conditioned and heated, but in addition, it has 3 bedrooms (one has built-in dresser), 2 ceramic tile baths (one has built-in vanity), and kitchen complete with built-in oven and range. Full price is only $13,350 with very good terms. Call early on this one!

7½ ACRES

GOOD Hope Road, W.M $4950.

LET US HELP

YOU find what you are looking for. We have keys and can work with you on any "Call Your Broker" property in this area. No down payment on these homes under $15,000!

BUTLER
REAL ESTATE
AND CONSTRUCTION
REALTORS DIAL FA 3-1341
NIGHTS CALL FA 2-2488

CLASSIFIED DISPLAY

REAL ESTATE FOR SALE

(75) Houses

DO YOU WANT SPACE? See 1101 WARREN DR., W.M. Nice 2 bedroom frame on 100x245 lot. ONLY $7,500. TINY BELL, FA 3-1246.

COLLEGE AREA. Large 3 bedroom home. Large lot. Only $9,900.
OAK PARK. 4 bedrooms, 2 baths. Air conditioned. Excellent Buy!
SOMERSET DR. 3 bedrooms, 1½ bath brick. Air conditioned. $16,900.
BARGAIN! Only $10,000. 1504 S. 5th. 3 bedrooms, 2 baths.
ROSELAWN. 3 bedrooms, 2 baths, air conditioned, fenced yard. $17,900.
COLLEGE AREA. Large older home. 4 bedrooms, 2 baths, living room, dining room, corner lot. Will redecorate for buyer.
SHERWOOD. 3 bedrooms, 2 baths, air conditioned, corner lot. Reasonable.
PRICE REDUCED! Northside, Milton. Gotta Sell! 2 bedrooms, den, 1½ baths, patio, air conditioned.
106 LUDWIG, W.M. Large older 2 bedroom home on 2 lots. See This!
LOTS — WEST MONROE . . . (2) residential (1) commercial, on Washington St.
DeSIARD ST. Established Grocery 5 room house adjoining grocery. Lot 100x150. Very reasonable.
HART ST. (3) Houses to be moved, for sale. Very reasonable.
COLUMBIA, La. Established Service station. Very reasonable.
INDIAN MOUND BLVD. 100x175 lot.
DEBORAH DR. 200x300 ft. lot.
BAYOU OAKS. 100x150 lot. $2100.

JACK FLUCK
REALTY CO.
REALTOR FA 5-1869, FA 3-9932

CLASSIFIED DISPLAY

REAL ESTATE FOR SALE

(75) Houses

ASSUMPTION . . 908 S. 10th. $400. down, $58. monthly. FA 5-6781; 325-8293.

3610 FORSYTHE

NO SALESMAN needed here — the distinctively different interior of this executive-type home speaks for itself! 3 bedroom, 2 bath blonde brick. Quarry tile foyer, living room with wood-burning fireplace, separate dining room. Built-in oven and range, CENTRAL AIR CONDITIONING and heating, drapes, intercom-radio system, bar in enclosed alcove off living room, terrazzo and oak block floors. TRI-LEVEL CEILINGS. Double carport, large storage room plumbed for 2nd bath, plumbed for washer, wired for dryer. Tree covered landscaped lot 100 by approx. 300 ft.

308 ARKANSAS RD., W.M.

ON LOVELY Lake Katherine. Near Highland Park Country Club. Spacious blonde brick home. Centrally air conditioned and heated. Living room - dining area, paneled kitchen-family room with built-in oven and range, 3 bedrooms, 2 ceramic tile baths. 156.26 ft. lot cyclone fenced back yard. Double carport. Vacant!

ONLY $6300

STERLINGTON ROAD, 5 miles from intersection. 2nd house from the North Monroe Chapel Church. Nice 5 room house with bath, all conveniences, nice kitchen cabinets, gas heaters, blinds, front porch. Attached garage. Lot 70x210. Excellent buy.

305 PINE ST.

REDUCED $1000! Sale price $15,750. Lot 64x143. Large 7 room house .Excellent commercial.

Mrs. L. G. Gilliland
REALTOR DIAL FA 2-8551 or FA 2-3770

CLASSIFIED DISPLAY

REAL ESTATE FOR SALE

(75) Houses

BY OWNER, assumption, 3 bedroom brick, W.M. 325-5542 after 5 PM.

NOTHING DOWN

305 CURVE DR. 3 bedroom. $75. mo.
206 CLARK. Large 2 bedroom. $72. mo.
306 BEASLEY. 2 baths. $79. mo.
806 GERALD, W.M. 3 bedroom. $8,200.
Nolan and Gladys Maxwell, Owners
Maxwell Realty, FA 3-1819
West Monroe Homes, Call 323-6870

(76) Lots

RESIDENTIAL LOTS, all locations, Monroe and W. Monroe. FRANCES JACOLA, FA 5-6541 or FA 2-3493.

HOMESITES
CLAIBORNE FOREST
Claiborne Community
Shade, good drainage, wide black top streets. School bus and mail service.
Mrs. Ada Henderson
Ph. 396-2536

CLASSIFIED DISPLAY

QUICK LOANS
AT
Easy Finance Co.
PHONE 325-3831
Signature-Furniture-Real Estate Loans

REAL ESTATE FOR SALE

(76) Lots

MOVING? Use "Sanitized" vans. Cal Dixie Moving & Storage, Inc. FA 3-9181.

(Buy Good Earth)
Your Best Investment
H. M. McGuire's Highland Park
Dial ARTHUR L. VATTER FA 2-5901

CLASSIFIED DISPLAY

J. W. WEBSTER, SR.
PROTECT YOUR HOME & FAMILY
* Mortgage Protection
* Home Owner Package
* Income Protection
J. W. WEBSTER AGENCY
203 N. 3RD FA 5-2324

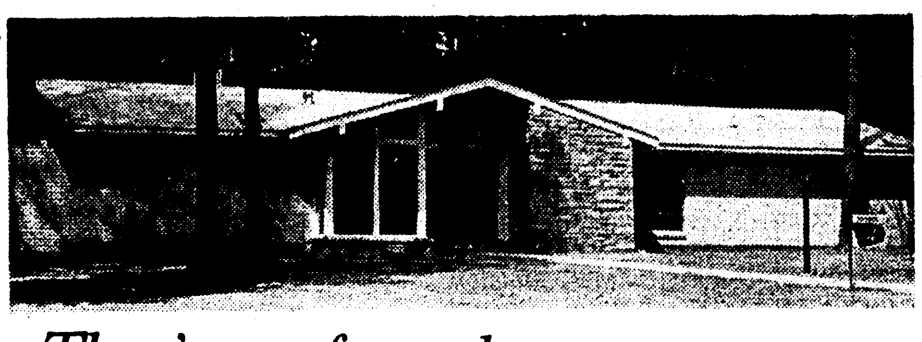

They're a fussy lot . .

THOSE BRADFORD BUILT HOMES CRAFTSMEN!

Don't ever disturb a chef de cuisine when he's basting a poulet au porto . . . or a couturier with a mouthful of pins . . . or a Bradford Homes craftsman with a T square in his hand. He's a perfectionist! BRADFORD BUILT HOMES are a product of this capacity for concentration and concern for infinite detail. It's the reason why BRADFORD BUILT HOMES are such fine homes. It's also one of the reasons why its almost impossible to find one that is not sold. The supply of these hand-crafted homes is necessarily limited, but this should not discourage you. There's only a short wait . . . and such a fine home is worth waiting for. Particularly when you are aware that this extra care, this extra quality, this extra value costs you no more. This is true.
Our all new 1964 series consisting of "The Elegante", "The Ultimato" and "The Status" will be ready soon for your most critical inspection.

Our Most Imaginative Presentation—$20,500 To $31,500

— MAXIMUM FINANCING —

BRADFORD BUILT HOMES

OFFICES LOCATED 402 SHERIDAN AVE.
CALL FA 5-3396 — FA 5-5352
STEVE GIBSON FA 5-1301

LIVE BETTER at your PRESENT ADDRESS

FIX UP YOUR HOME NOW!

Save with a Low Cost

OUACHITA BANK LOAN

AMOUNT BORROWED	MONTHLY PAYMENTS 24 Mo.	36 Mo.	60 Mo.
$1,000	$ 45.89	$ 31.94	$20.79
2,000	91.77	63.88	41.57
2,500	114.71	79.85	51.96
3,000	137.22	95.39	61.93
3,500	159.72	110.93	71.89

- Repair
- Remodel
- Re-Roof
- Add A Room
- Air Condition

6 Locations To Serve You

OUACHITA NATIONAL BANK
Monroe • W. Monroe, La.
Member Federal Deposit Insurance Corporation

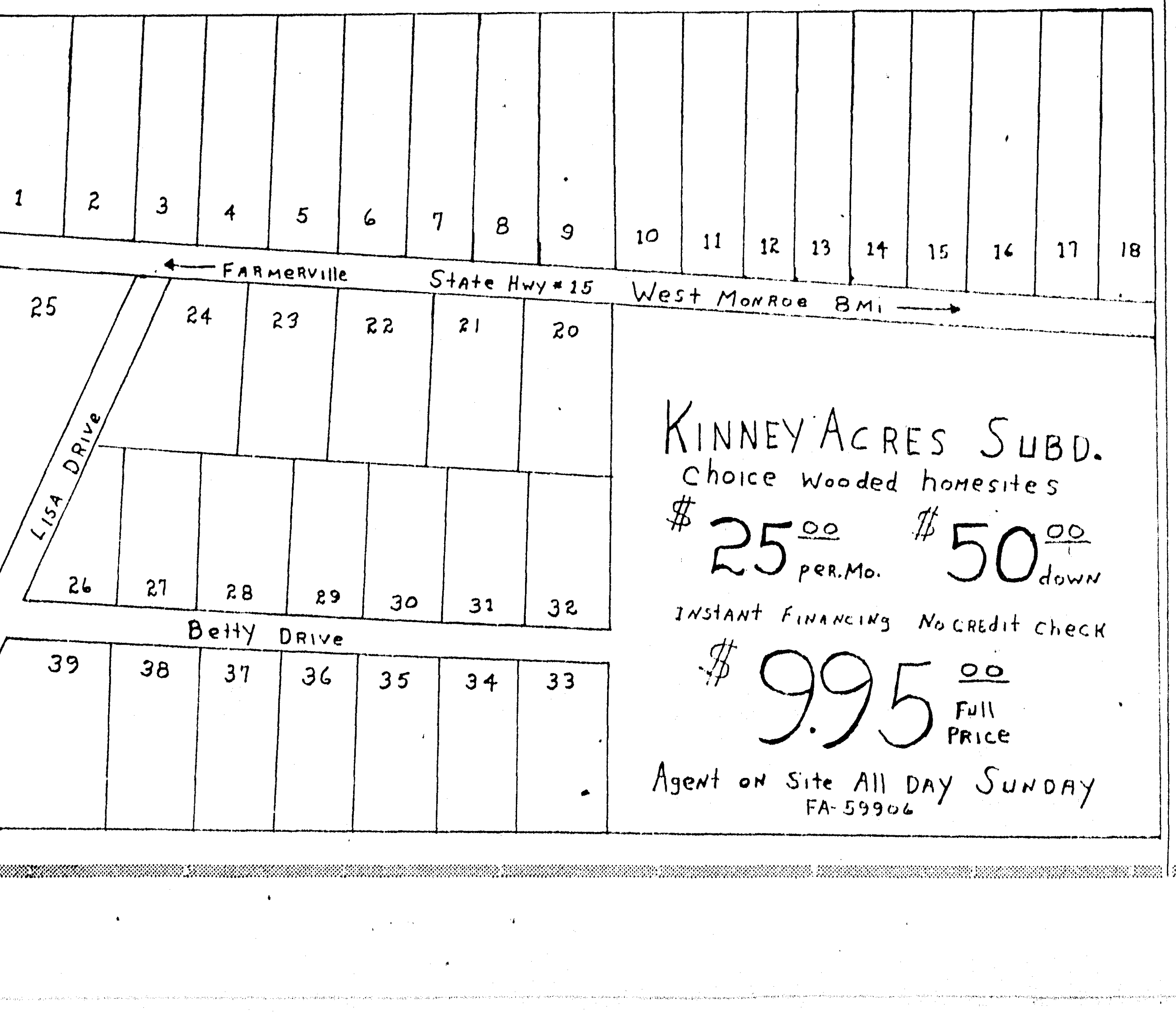

Nearing Completion...

ANOTHER QUALITY BUILT HOME BY

A. LEE BOOTH

317 EGAN ST. — SOUTHSIDE MONROE

3 Bedroom Brick

A Low, Low....

$56 MONTHLY

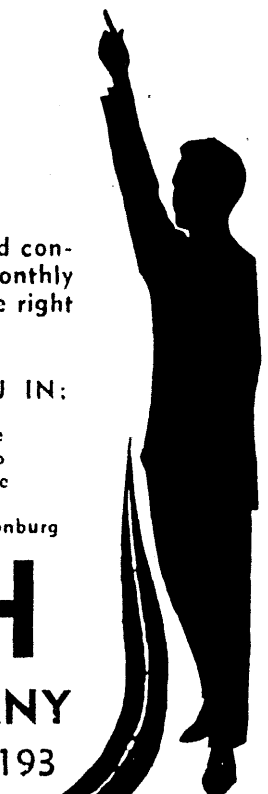

This Quality home is FAMILY BUILT for comfort and convenience. And Dad will be pleased with these low monthly payments! See it today . . Start making plans to move right in!

HOMES AVAILABLE OR WILL BUILD FOR YOU IN:

• Jonesville	• St. Joseph	• Mangham	• Bernice
• Jena	• Ferriday	• Archibald	• Bastrop
• Columbia	• Vidalia	• West Monroe	• Rayville
• Winnsboro	• Chatham	• Monroe	• Delhi
• Arcadia	• Olla	• Tallulah	• Harrisonburg

A. LEE BOOTH

CONSTRUCTION COMPANY

FA 5-3231 FA 2-6898 FA 5-2193

PEOPLE LIKE YOU

buy homes from US!

Because . . . We Offer QUALITY-BILT Homes — In All Locations — At Prices YOU Can Afford—

VISIT OUR MODEL TODAY AND BE CONVINCED

Hundreds of Happy Home Owners, PLUS Our many years in the Home Building Field—is our PROOF of Quality

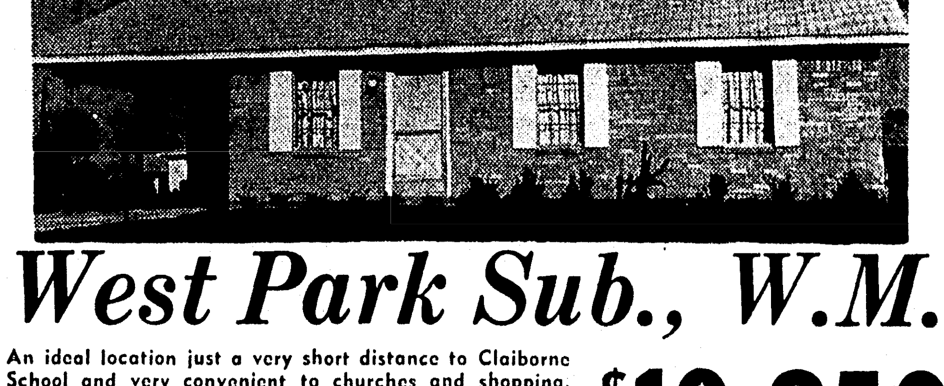

West Park Sub., W.M.

An ideal location just a very short distance to Claiborne School and very convenient to churches and shopping. This subdivision features lots that are high and dry—good suburban living at a price to suit your budget!

$10,950
FULL PRICE
$00 CASH—GI
MIN. DOWN FHA

WESTSIDE DRIVE, W.M.

Furnished For Your Inspection

- Brick home
- 3 Bedrooms—one with walk-in closet
- Modern, well-planned kitchen
- Central heating, attic fan
- Carport with storage room
- Public water and sewerage systems.

DIRECTIONS: Go out Highway 80 to Claiborne School, turn right on the Wallace Dean Road, turn onto Westside Dr.

OFFICE FA 5-7178

Nights

Paul Danner, FA 5-3746

Donald Thames, FA 5-1861

Mid-South Homes INC.

CLASSIFIED DISPLAY CLASSIFIED DISPLAY

REAL ESTATE
LOANS up to $3500
TERMS UP TO
5 YEARS
Commercial Securities Co.
Serving your friends and neighbors
Since 1919
700 N. 2nd, Monroe Phone FA 2-3136

REAL ESTATE FOR SALE

(76) Lots

LOTS in W.M. Priced for quick sale.
THE WALTER L. MOORE CO., INC.
Quality Homes FA 3-0081

FOR COLORED. Lots 50 x 140. Seab's Richwood Sub-div. $395. FA 2-0188.

EXCLUSIVE D'Arbonne Hills Sub., W. M. On 40 acre lake, tree-covered lots. Paved streets. Public sewerage (no septic tanks). FA 2-4691 or FA 2-1445.

LARGE lot on Cheniere Lake. Phone FA 3-5768 or FA 3-7400.

ON THE BAYOU. (2) tree covered lots. 100 Ft. frontage.

COLLEGE Area. 1800 block of McGuire. 220x175. FA 5-3396, FA 5-1301.

Choice Residential Lots
Free Plan Service
Superior Lumber Co., Inc.
2900 Louisville Ave. FA 2-3104

FOR COLORED: New Frontier Subdivision. LOTS 125x100. $300 per lot. $15 down, $8.96 mo. Located highway 80 east on Stubbs-McCormick. FA 5-6781.

JONESBORO RD. 1 ACRE LOTS, $500. to $1,000. 15 per cent down, owner will finance balance. TINY BELL, FA 3-1246.

NEAR the college. Choice residential lots including some scenic lots, with large shade trees, on beautiful Bayou DeSiard. 100 ft. frontage. Hurry on these! Ph. FA 5-6327 days; FA 5-3746 or FA 5-1861 nights.

CLASSIFIED DISPLAY

REAL ESTATE FOR SALE

(76) Lots

LOT IN W.M. oustide of city limits. TERMS. CALL FA 2-0967.

(77) Lake & Suburban Prop.

LOTS ON
D'ARBONNE LAKE
DIAL FA 5-1645

NOW is your chance to own a money-making business on Lake Bruin. 14 cabins plus a home. 3 boat piers, boats, baits. Nicely furnished. A walk-out!
Hershel Sullivan
REAL ESTATE BROKER FA 5-0167
Earl Banks, 396-2637

CREW Lake lots - $15 per mo., call FA 5-6231.
SOUTH LAND CO.

(78) Area Property

WILMOT, ARK.
COLONIAL style brick home on large lot with trees. 3 bedrooms, 3 baths, nice living room with hardwood floors, kitchen with lots of cabinets and built-ins, separate dining room, large den with huge wood-burning fireplace, and small study. All for $16,800. Only $200 down, payments $98.67 plus insurance and taxes.
WHITLOCK
REALTY REALTORS
FA 2-3851 or FA 2-2246

CLASSIFIED DISPLAY

REAL ESTATE FOR SALE

(79) Real Estate, Sale, Trade

WOULD like to trade, 3 bedroom brick for house and small acreage, on Arkansas Rd. or Vicinity. FA 5-7792.

(80) Wanted Real Estate

WANT to assume loan from owner on 3 bedroom, den, 2 bath home in Monroe. Write box 52 News-Star—World.

REAL ESTATE SERVICES

(82) Real Estate Loans

HOME LOANS
* FHA * VA * Conventional
First Fidelity Mortg. Co.
520 Riverside FA 5-6871

WANTED: A lot of little Real Estate Loans, $325 & Up. Terms you can meet. DENNIS on the corner North Third at Arkansas. Phone FA 5-2367.

(84) Home Improvements

Call Us For Your
Repairs And Remodeling
J. B. McCoy Lbr. Co.
901 South Grand St. FA 3-5194

A COMPLETE
ROOFING SERVICE
ALLIED
ROOFING CO.
RUSSELL BOURLAND, Owner
1211 Cypress, W.M. FA 2-7189, FA 5-2019

CLASSIFIED DISPLAY

$19 MONTH-PER $1000
A-SECOND MORTGAGE CO.
412 Louisville
325-4624

REAL ESTATE SERVICES

(84) Home Improvements

INSULATE For: Comfort, economy, fire safety. Hargus Insulation. FA 5-1415.

SPRING is a GOOD time to remodel or enlarge your home. Free estimates.
RALPH ERWIN
112 Maridale FA 3-1963 Day or night

Kitchens Const.
Remodeling & painting specialists, FA 2-4592.

Complete Roofing—Sheet Metal Work
O. K. Roofing & Metal Wks.
411 North 5th St. FA 2-5202

KEYSTONE
PAINT & DECORATING
413 - 415 North 3rd St. FA 2-3077

DISCOUNTS —Flexalum Awnings
Smith Blind & Awning Co.
103 Sterlington Rd. FA 3-2640

LICENSED Flintkote Monoform Applicator
MONOJET ROOFING
Dial FA 5-8301

REMODEL, REPAIR, RE-ROOF
JOHNNY USREY, CONTRACTOR
FA 2-7704 LONG TERMS FA 2-7853

(85) Building & Contracting

We build homes, remodel, re-roof
GENE C. HAZEL, CONTR.
Phone FA 2-4554

Quality Homes In All Price Ranges
MID-SOUTH
HOMES, INC.
Office FA 5-7178

Sanders Building Mart
QUALITY BUILDING MATERIALS
Cash And Carry Saves You Money!
Delivery Service Also Available
Old Natchitoches Rd. W.M. FA 2-1444

WE WILL BUILD
TO YOUR plans anywhere ANY PRICE
Homes, Apartments, Office Buildings.
OUACHITA
CONSTRUCTION COMPANY, INC.
Jerry Womack, Sales Mgr. Ph. 323-2770

CLASSIFIED DISPLAY

REAL ESTATE SERVICES

(85) Building & Contracting

Paskel J. Taylor, Contr.
NEW home construction. FA 2-1444 or Call Downsville, 8561 Collect.

ARMCO STEEL BUILDINGS
Hughes Engr. & Const. Co.
207 Travis St., W.M. FA 5-1182

INSULATORS
OF OUACHITA
Top Quality at Low Prices. FA 5-2624.

REMODEL, REPAIR or Add a room. No Money Down, 36 Months to Pay.
FREE ESTIMATES
J. C. Steele Lumber Co.
907 Coleman, W. M. FA 2-4467

NEW HOME CONST.
We Build To Your Plans Or Ours
JOHNNY USREY, CONTRACTOR
FA 2-7704 LONG TERMS FA 2-7853

FOR NEW HOME CONSTRUCTION
Large or Small
Tommy Head, Contr.
1001 Wood St. W.M. FA 2-5723, 323-6145

REAL ESTATE SERVICES

(85) Building & Contracting

"A Dollar And A Deed"
Is All You Need"
MODERN HOMES CONST.
3601 DeSiard FA 2-1601

Complete Home Building Service
Choice Residential Lots
PLANS — FINANCING
Hill Lumber & Supply Co.
Louisville at 17th FA 2-3124

TRACTOR work, by hour, or job. Equipped with loader and blade. FA 5-5710 days or FA 3-5381 nights.

Land Clearing — Dirt Work — Dozers
TOM HICKS CONTR.
501 Trenton, W.M. FA 3-1932 FA 3-0200

WE WILL CUSTOM BUILD To Your Plans or Ours On One Of Our Choice Lots or The Lot Of Your Choice ANYWHERE!
Monroe Custom Builders
FA 2-0087 FA 5-8818

LET US build your ideas into a home. Complete service. FHA or local financing. Lots available. Free Estimates.
J. E. Hart & Son, FA 2-2895

(84) Home Improvements

(84) Home Improvements

LET'S GET TOGETHER
and plan your
SPRING HOME IMPROVEMENTS!
One stop service from Plans to
Completing of additions, alterations
or repairs, painting, re-roofing.
100% long terms loans available.
JOHNNY USREY, CONTRACTOR
"Remodeling Specialist"
FA 2-7704 FA 2-7853

CLASSIFIED DISPLAY CLASSIFIED DISPLAY CLASSIFIED DISPLAY

HOME SHOPPING STOPS HERE!

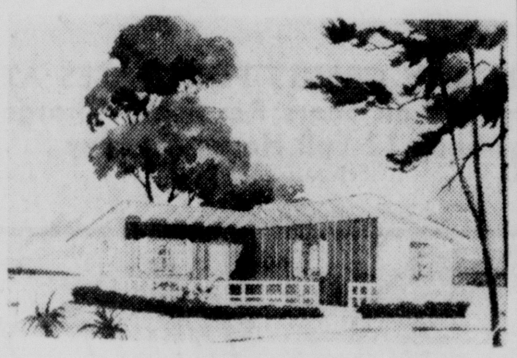

Your home away from home. The Riverette is a well constructed, beautiful looking house that will be ideal for a vacation cottage on the beach, lake, river or mountains. It features a large sun deck, full size bedroom, large living and dining area. The attractive extended roof overhang makes this home especially more comfortable in hot weather. As low as $31.98 per month in shell form for 144 months.

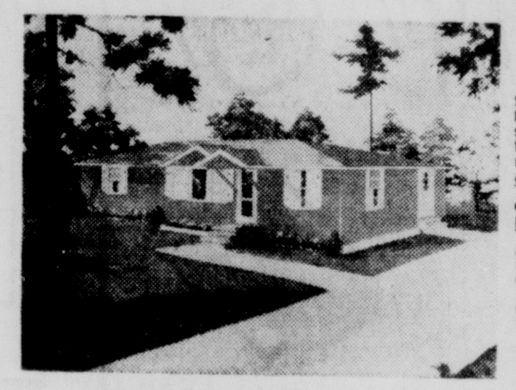

Simplicity marks this home with distinction — simplicity with original touches in the popular hip roof, large scenic window, and fashionable planter. The roof, which has an overhang, provides both protection and coolness. The Bonneville also has ample storage space and it features the separate dining room and kitchen. As low as $41.98 per month in shell form for 144 months.

MODERN HOMES
CONSTRUCTION COMPANY

CALL COLLECT OR WRITE
THE OFFICE NEAREST YOU
3601 DESIARD
FA 2-1601

OVER 22 MODELS TO
CHOOSE FROM
WE WILL BUILD YOUR HOME ANYWHERE YOU DESIRE.

Clip and mail coupon for
FREE ILLUSTRATED FOLDER. Send to:
MODERN HOMES CONSTRUCTION CO.
☐ I OWN MY OWN LOT ☐ I AM BUYING A LOT
☐ HAVE REPRESENTATIVE CALL
NAME ____________
ADDRESS ____________
CITY ____________ STATE ____________
If Rural Route, Give Directions ____________

Ouachita Federal
Savings and Loan Association

INSURED

SAVINGS

AT

Sanders Building Mart

SPRING SAVINGS ON CASH AND CARRY BUILDING PRODUCTS

WE LOAD - YOU HAUL - SAVE!!

SAVINGS AT SANDERS BECAUSE:

- Massive carload buying direct from manufacturer
- Modern Storage and handling facilities
- Cash and Carry distribution reduces overhead and operating expenses

Protect Your Home With A Bonded
CERTAIN-TEED SHINGLE

210 Lb. Per Sq. **$4.98**
235 Lb. Per Sq. **$6.23**
15 Year Written Warranty

As Nationally Advertised on T.V.
ARMSTRONG
Excelon Floor Tile
Per Tile **8.9¢**
Or Per Sq. Ft. **15.9¢**
Cover a 12 x 12 room for less than $23.50

SHEETROCK WALLBOARD

4x8 – ¼ Per Piece	$1.41
4x8 – 3/8 Per Piece	$1.59
4x8 – ½ Per Piece	$1.93

We Carry a Complete Line
Of Building Materials
Delivery Service Available
—Nominal Charge
FREE PLAN SERVICE ON
NEW HOME CONSTRUCTION
AND REMODELING

FULL LINE OF BUILDING HARDWARE

Protect Your Clothes!
CEDAR LINING FOR CLOSETS
Approximately
$12 Per Closet

ELECTRICAL SUPPLIES

Pure Formica Cabinet Topping
Patterns
38 CENTS Per Sq. Ft.

LARGE SELECTION OF CABINET HARDWARE

ACOUSTICAL CEILING TILE
Snow White Random hole. Per Sq. Ft. **11½¢**

FOUNDATION MATERIALS

Owens Corning
FIBERGLASS INSULATION

2" Semi-thick. Per M	$33.95
3" Full Thick. Per M	$43.95

ORNAMENTAL IRON COLUMNS

8' Flat	$4.65
8' Corner	$7.45

Available in heavy cast oak leaf design and 4' lengths with matching wing brackets

SPARTAN
Heavy Duty Aluminum Windows
With integral fin trim and full screen

2'8" x 3'0" – 2 Lt. S.H.	$11.50
2'8" x 4'4" – 4 Lt. S.H.	$13.44

SLIDING GLASS PATIO DOOR
Featuring F.H.A. required Shatter Proof Safety Glass
6'0"x6'8" **$71.50**
Complete with keyed lock and screen

"Tom" Sanders Building Mart
Old Natchitoches Rd., West Monroe Phone FA 2-1444

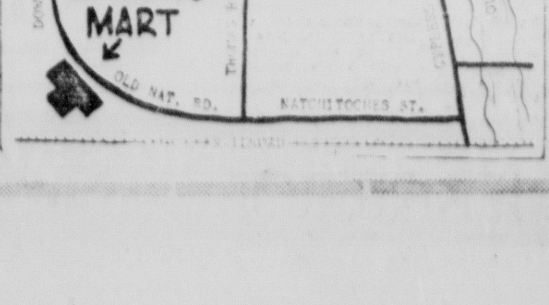

CLASSIFIED DISPLAY CLASSIFIED DISPLAY

REAL ESTATE
LOANS up to $3500
TERMS UP TO
5 YEARS
Commercial Securities Co.
Serving your friends and neighbors
Since 1919
700 N. 2nd, Monroe Phone FA 2-3136

REAL ESTATE FOR SALE

(76) Lots

LOTS in W.M. Priced for quick sale. THE WALTER L. MOORE CO., INC. Quality Homes FA 3-0081

FOR COLORED. Lots 50 x 140. Seab's Richwood Sub-div. $395. FA 2-0188.

EXCLUSIVE D'Arbonne Hills Sub., W. M. On 40 acre lake, tree-covered lots. Paved streets. Public sewerage (no septic tanks). FA 2-4691 or FA 2-1445.

LARGE lot on Cheniere Lake. Phone FA 3-5768 or FA 3-7400.

ON THE BAYOU. (2) tree covered lots. 100 Ft. frontage.

COLLEGE Area. 1800 block of McGuire. 220x175. FA 5-3396, FA 5-1301.

Choice Residential Lots
Free Plan Service
Superior Lumber Co., Inc.
2900 Louisville Ave. FA 2-3104

FOR COLORED: New Frontier Subdivision. LOTS 125x100. $300 per lot. $15 down, $8.96 mo. Located highway 80 east on Stubbs-McCormick. FA 5-6781.

JONESBORO RD. 1 ACRE LOTS, $500. to $1,000. 15 per cent down, owner will finance balance. TINY BELL, FA 3-1246.

NEAR the college. Choice residential lots including some scenic lots, with large shade trees, on beautiful Bayou DeSiard. 100 ft. frontage. Hurry on these! Ph. FA 5-6327 days; FA 5-3746 or FA 5-1861 nights.

CLASSIFIED DISPLAY

REAL ESTATE FOR SALE

(76) Lots

LOT IN W.M. oustide of city limits. TERMS. CALL FA 2-0967.

(77) Lake & Suburban Prop.

LOTS ON
D'ARBONNE LAKE
DIAL FA 5-1645

NOW is your chance to own a money-making business on Lake Bruin. 14 cabins plus a home. 3 boat piers, boats, baits. Nicely furnished. A walk-out!
Hershel Sullivan
REAL ESTATE BROKER FA 5-0167
Earl Banks, 396-2637

CREW Lake lots - $15 per mo., call FA 5-6231.
SOUTH LAND CO.

(78) Area Property

WILMOT, ARK.
COLONIAL style brick home on large lot with trees. 3 bedrooms, 3 baths, nice living room with hardwood floors, kitchen with lots of cabinets and built-ins, separate dining room, large den with huge wood-burning fireplace, and small study. All for $16,800. Only $200 down, payments $98.67 plus insurance and taxes.
WHITLOCK
REALTY REALTORS
FA 2-3851 or FA 2-2246

CLASSIFIED DISPLAY

REAL ESTATE FOR SALE

(79) Real Estate, Sale, Trade

WOULD like to trade, 3 bedroom brick for house and small acreage, on Arkansas Rd. or Vicinity. FA 5-7792.

(80) Wanted Real Estate

WANT to assume loan from owner on 3 bedroom, den, 2 bath home in Monroe. Write box 52 News-Star—World.

REAL ESTATE SERVICES

(82) Real Estate Loans

HOME LOANS
* FHA * VA * Conventional
First Fidelity Mortg. Co.
520 Riverside FA 5-6871

WANTED: A lot of little Real Estate Loans, $325 & Up. Terms you can meet. DENNIS on the corner North Third at Arkansas. Phone FA 5-2367.

(84) Home Improvements

Call Us For Your
Repairs And Remodeling
J. B. McCoy Lbr. Co.
901 South Grand St. FA 3-5194

A COMPLETE
ROOFING SERVICE
ALLIED
ROOFING CO.
RUSSELL BOURLAND, Owner
1211 Cypress, W.M. FA 2-7189, FA 5-2019

CLASSIFIED DISPLAY

$19 MONTH-PER $1000
A-SECOND
MORTGAGE CO.
412 Louisville
325-4624

REAL ESTATE SERVICES

(84) Home Improvements

INSULATE For: Comfort, economy, fire safety. Hargus Insulation. FA 5-1415.

SPRING is a GOOD time to remodel or enlarge your home. Free estimates. RALPH ERWIN
112 Maridale FA 3-1963 Day or night

Kitchens Const.
Remodeling & painting specialists, FA 2-4592.

Complete Roofing—Sheet Metal Work
O. K. Roofing & Metal Wks.
411 North 5th St. FA 2-5202

KEYSTONE
PAINT & DECORATING
413 - 415 North 3rd St. FA 2-3077

DISCOUNTS —Flexalum Awnings
Smith Blind & Awning Co.
103 Sterlington Rd. FA 3-2640

LICENSED Flintkote Monoform Applicator
MONOJET ROOFING
Dial FA 5-8301

REMODEL, REPAIR, RE-ROOF
JOHNNY USREY, CONTRACTOR
FA 2-7704 LONG TERMS FA 2-7853

(85) Building & Contracting

We build homes, remodel, re-roof
GENE C. HAZEL, CONTR.
Phone FA 2-4554

Quality Homes In All Price Ranges
MID-SOUTH
HOMES, INC.
Office FA 5-7178

Sanders Building Mart
QUALITY BUILDING MATERIALS
Cash And Carry Saves You Money!
Delivery Service Also Available
Old Natchitoches Rd. W.M. FA 2-1444

WE WILL BUILD
TO YOUR plans anywhere ANY PRICE
Homes, Apartments, Office Buildings.
OUACHITA
CONSTRUCTION COMPANY, INC.
Jerry Womack, Sales Mgr. Ph. 323-2770

CLASSIFIED DISPLAY

REAL ESTATE SERVICES

(85) Building & Contracting

Paskel J. Taylor, Contr.
NEW home construction. FA 2-1444 or Call Downsville, 8561 Collect.

ARMCO STEEL BUILDINGS
Hughes Engr. & Const. Co.
207 Travis St., W.M. FA 5-1182

INSULATORS
OF OUACHITA
Top Quality at Low Prices. FA 5-2624.

REMODEL, REPAIR or Add a room. No Money Down, 36 Months to Pay.
FREE ESTIMATES
J. C. Steele Lumber Co.
907 Coleman, W. M. FA 2-4467

NEW HOME CONST.
We Build To Your Plans Or Ours
JOHNNY USREY, CONTRACTOR
FA 2-7704 LONG TERMS FA 2-7853

FOR NEW HOME CONSTRUCTION
Large or Small
Tommy Head, Contr.
1001 Wood St. W.M. FA 2-5723, 323-6145

(84) Home Improvements

REAL ESTATE SERVICES

(85) Building & Contracting

"A Dollar And A Deed"
Is All You Need"
MODERN HOMES CONST.
3601 DeSiard FA 2-1601

Complete Home Building Service
Choice Residential Lots
PLANS — FINANCING
Hill Lumber & Supply Co.
Louisville at 17th FA 2-3124

TRACTOR work, by hour, or job. Equipped with loader and blade. FA 5-5710 days or FA 3-5381 nights.

Land Clearing — Dirt Work — Dozers
TOM HICKS CONTR.
501 Trenton, W.M. FA 3-1932 FA 3-0200

WE WILL CUSTOM BUILD To Your Plans or Ours On One Of Our Choice Lots or The Lot Of Your Choice ANYWHERE!
Monroe Custom Builders
FA 2-0087 FA 5-8818

LET US build your ideas into a home. Complete service. FHA or local financing. Lots available. Free Estimates.
J. E. Hart & Son, FA 2-2895

(84) Home Improvements

LET'S GET TOGETHER
and plan your
SPRING HOME IMPROVEMENTS!
One stop service from Plans to
Completing of additions, alterations
or repairs, painting, re-roofing.
100% long terms loans available.
JOHNNY USREY, CONTRACTOR
"Remodeling Specialist"
FA 2-7704 FA 2-7853

CLASSIFIED DISPLAY CLASSIFIED DISPLAY

HOME SHOPPING STOPS HERE!

Your home away from home. The Riverette is a well constructed, beautiful looking house that will be ideal for a vacation cottage on the beach, lake, river or mountains. It features a large sun deck, full size bedroom, large living and dining area. The attractive extended roof overhang makes this home especially more comfortable in hot weather. As low as $31.98 per month in shell form for 144 months.

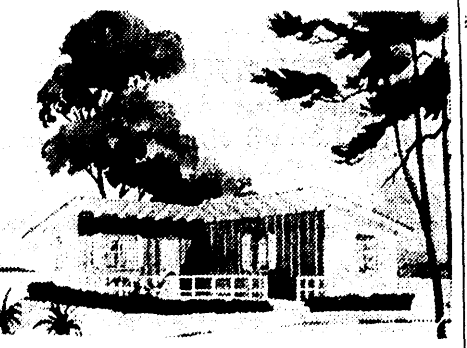

Simplicity marks this home with distinction — simplicity with original touches in the popular hip roof, large scenic window, and fashionable planter. The roof, which has an overhang, provides both protection and coolness. The Bonneville also has ample storage space and it features the separate dining room and kitchen. As low as $41.98 per month in shell form for 144 months.

MODERN HOMES
CONSTRUCTION COMPANY

CALL COLLECT OR WRITE
THE OFFICE NEAREST YOU
3601 DESIARD
FA 2-1601

OVER 22 MODELS TO
CHOOSE FROM
WE WILL BUILD YOUR HOME ANYWHERE YOU DESIRE.

Clip and mail coupon for
FREE ILLUSTRATED FOLDER. Send to:
MODERN HOMES CONSTRUCTION CO.
☐ I OWN MY OWN LOT ☐ I AM BUYING A LOT
☐ HAVE REPRESENTATIVE CALL
NAME ____
ADDRESS ____
CITY ____ STATE ____
If Rural Route, Give Directions ____

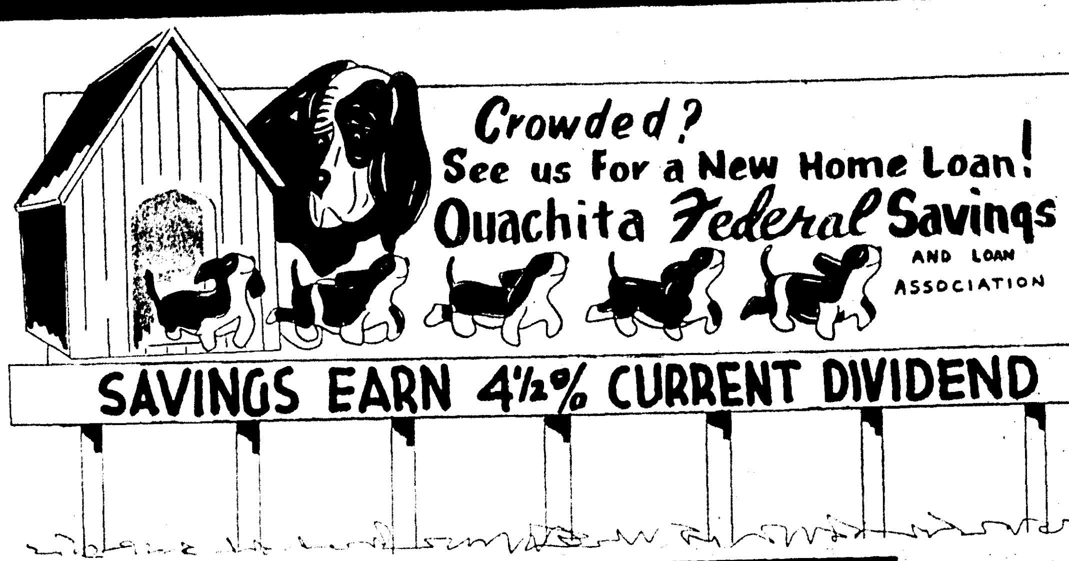

Ouachita Federal
Savings and Loan Association
INSURED

S A V I N G S AT Sanders Building Mart

SPRING SAVINGS ON CASH AND CARRY BUILDING PRODUCTS

WE LOAD - YOU HAUL - SAVE ! !

SAVINGS AT SANDERS BECAUSE:

- Massive carload buying direct from manufacturer
- Modern Storage and handling facilities
- Cash and Carry distribution reduces overhead and operating expenses

Protect Your Home With A Bonded
CERTAIN-TEED SHINGLE

210 Lb. Per Sq. $4.98
235 Lb. Per Sq. $6.23
15 Year Written Warranty

As Nationally Advertised on T.V.
ARMSTRONG
Excelon Floor Tile

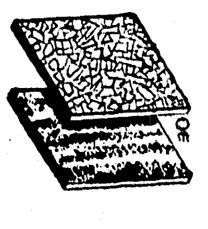

Per Tile **8.9c**
Or Per Sq. Ft. **15.9c**
Cover a 12 x 12 room for less than $23.50

SHEETROCK WALLBOARD

4x8 – ¼ Per Piece $1.41
4x8 – 3/8 Per Piece $1.59
4x8 – ½ Per Piece $1.93

FULL LINE OF BUILDING HARDWARE

Protect Your Clothes!
CEDAR LINING FOR CLOSETS
Approximately
$12 Per Closet

ELECTRICAL SUPPLIES

Pure Formica Cabinet Topping
Patterns
38 CENTS Per Sq. Ft.

LARGE SELECTION OF CABINET HARDWARE

ACOUSTICAL CEILING TILE
Snow White Random hole. Per Sq. Ft. **11½c**

FOUNDATION MATERIALS

Owens Corning
FIBERGLASS INSULATION
2" Semi-thick. Per M $33.95
3" Full Thick. Per M $43.95

ORNAMENTAL IRON COLUMNS
8' Flat $4.65
8' Corner $7.45
Available in heavy cast oak leaf design and 4' lengths with matching wing brackets

SPARTAN
Heavy Duty Aluminum Windows
With integral fin trim and full screen
2'8" x 3'0" – 2 Lt. S.H. $11.50
2'8" x 4'4" – 4 Lt. S.H. $13.44

SLIDING GLASS PATIO DOOR
Featuring F.H.A. required Shatter Proof Safety Glass
6'0"x6'8" **$71.50**
Complete with keyed lock and screen

We Carry a Complete Line Of Building Materials
Delivery Service Available —Nominal Charge
FREE PLAN SERVICE ON NEW HOME CONSTRUCTION AND REMODELING

"Tom" Sanders Building Mart
Old Natchitoches Rd., West Monroe Phone FA 2-1444

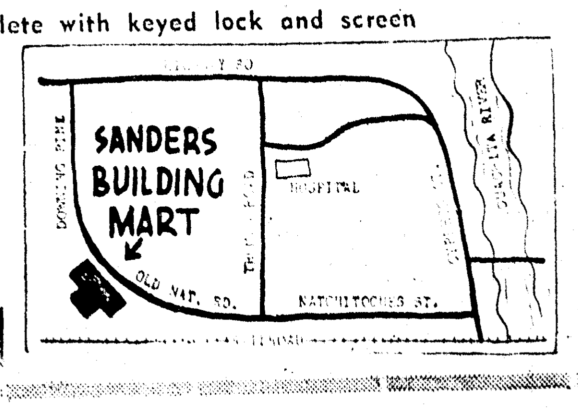

You Can Count on Us . . . Quality Costs No More at Sears

NOW Open Monday — Friday and Saturday Nights 'Til 9 PM

Monday Wise Buys

SHOP MONDAY NIGHT UNTIL 9 PM

SEARS ROEBUCK AND CO.

OPEN MONDAY 9 AM to 9 PM

NO MONEY DOWN ON ANY CREDIT PURCHASES AT SEARS! Just Say "Charge It" on Sears Revolving Charge Account . . . No Waiting! Shop 12-Full Hours Monday . . . Open 9 A.M. to 9 P.M.!

Monday & Monday Night ONLY

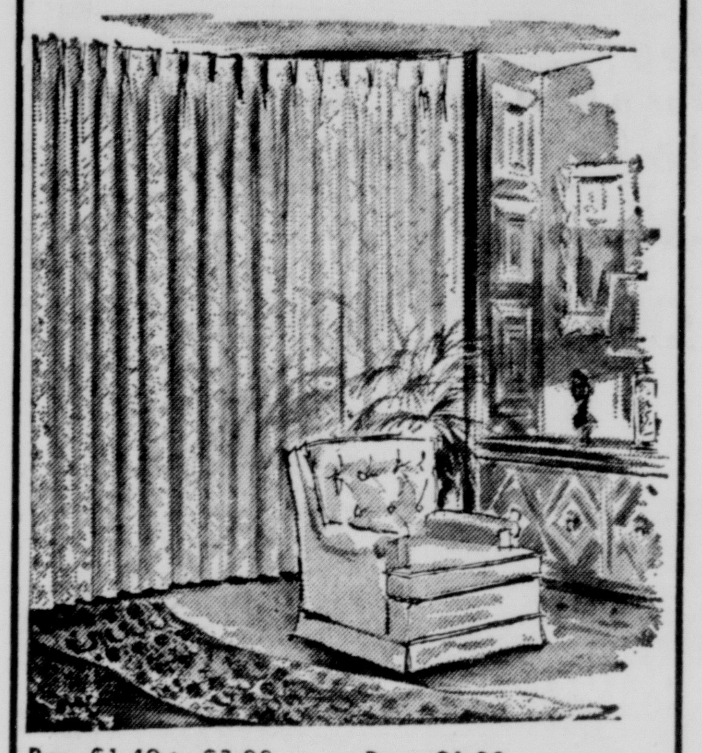

Reg. $1.49 to $2.98
Drapery Remnants
1 to 5 Yd. Lengths 66c Yd.
Choose from a large assortment of materials, colors, and patterns.

Reg. $1.98
Upholstery Fabric
Save 32c Per Yd. 1.66 Yd.
Choose decorator fabrics of beautiful rich fade-resistant colors.

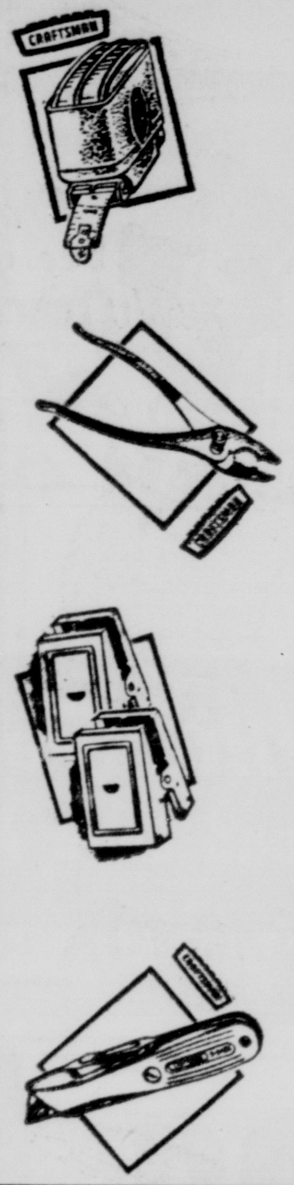
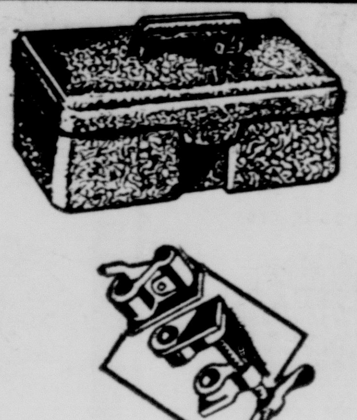
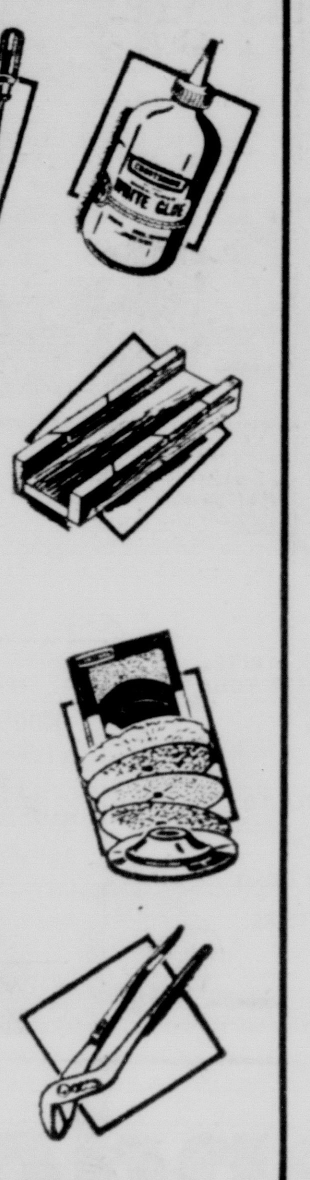

Tool and Hardware Time Savers

Your Choice **99c**

- Regular $1.59 Sanding Kit
- Regular $1.29 Wrecking Bar
- Regular $1.59 Miter Box
- Regular $1.29 4-in. Clamp
- Regular 99c Plastic Tool Box
- Regular $1.39 6¾-in. Pliers
- Regular $1.29 10" Shoe Rasp
- Regular 99c Cloth Line
- Regular $1.99 Sawhorse Brackets
- Regular $1.19 White Glue
- Regular 99c 12-oz. Oil Can
- Regular $1.39 Screwdriver
- Regular $1.19 Utility Knife
- Regular $1.39 Dunlap Pliers
- Regular $1.89 8' Steel Tape

Monday & Monday Night ONLY

Sears Special Low Price!
18" to 24" Pecan Trees

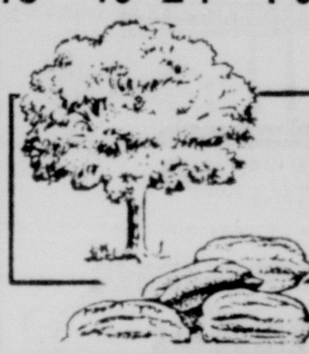

Your Choice 1.44
- Mahan
- Stuart
- Desirable
- Success
- Schley

Garden Shop

Monday & Monday Night ONLY

Just arrived 16,000
Fancy-Leaved Caladium Bulbs
Limit 50

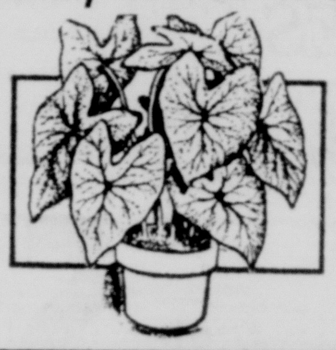

9c
Heavy vined, in assorted reds, greens, pinks. Hardy . . . easy to grow.
Garden Shop

Monday & Monday Night ONLY

Regular Price $5.99
Enameled Surface 9x12 Ft. Rugs

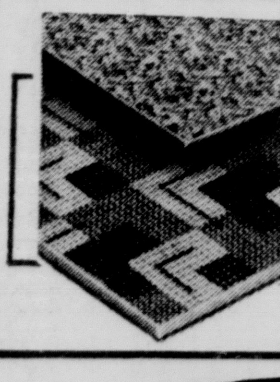

Save $1.30 Each!
4.69
Easy to clean satin-smooth surface. Available in many patterns, textures, and colors.
Rug Department

Monday & Monday Night ONLY

Regular price $2.98 pr.
Tan-O-Quill Odorless Pillows

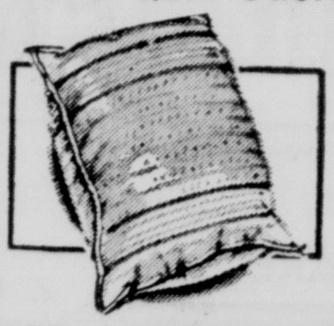

Save 96c Pr.
2 FOR $5
Tan-O-Quill process keeps chicken feathers fluffy and buoyant. Machine washable.
Linen Department

Monday & Monday Night ONLY

Regular $2.98 price
Cotton, Nylon Mattress Pads

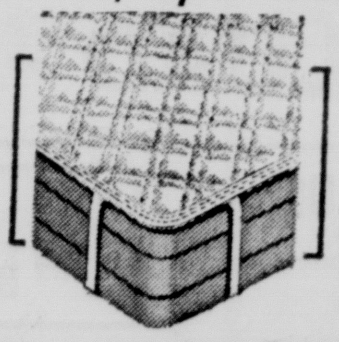

Twin Flat Size
2.47
Choice of flat with anchor bands or fitted styles.
Reg. $3.98 full flat 3.37
Reg. $3.98 twin fitted 3.37
Reg. $4.98 full fitted 4.37
Linen Department

Monday & Monday Night ONLY

Sears Special Low Price!
Ironing Pad and Cover Sets

Shop 'til 9 PM Monday
88c
Silicone treated cotton cover is scorch resistant. Twin layer pad, foam base.
Houseware Department

Monday & Monday Night ONLY

Shop Til 9 P.M. Monday
Copper-protected Wall Mirrors

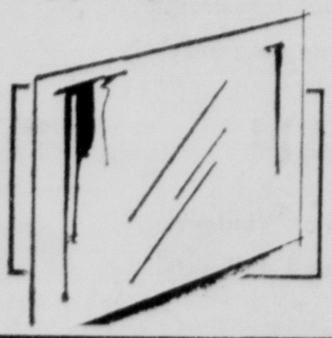

24-30 in.
1.99
Window glass, long lasting copper back, with hardware. Easy to install. 24x30 in.
Gift Department

Monday & Monday Night ONLY

Regular price $1.49
Vinyl Shades of Embossed Finish

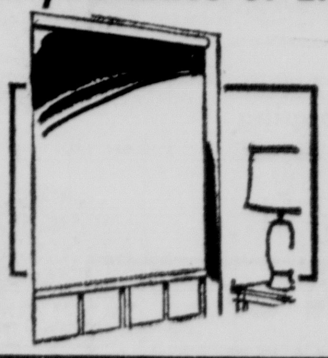

Save 50c Each!
99c
Taffeta embossed finish shades in white and 2 colors. Unaffected by steam. 37¾"x6'.
Building Material Dept.

Monday & Monday Night ONLY

Sears Special Low Price
Popular Artists on 45 rpm Rec.

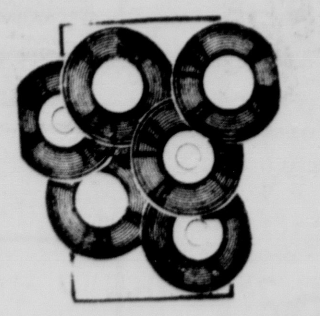

Outstanding Value!
9c
Build your 45-rpm record library at low cost! Top selling artists on many other labels.
Record Department

Monday & Monday Night ONLY

Regular Price $2.97
Composition Closet Seats

Save 60c on each!
2.37
Molded wood floor won't crack or warp. Plastic hinges. Durable painted surface. White only.
Plumbing Department

Monday & Monday Night ONLY

Limit 2 Per Customer
Perforated Board Panels

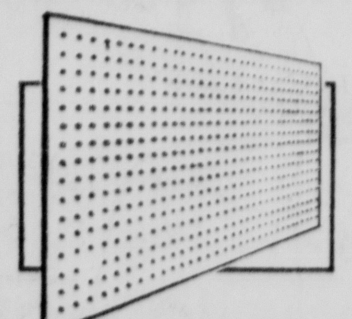

Outstanding Value!
2 FOR 99c
Sturdy ⅛-inch hardboard. Holes are spaced 1 inch apart. Adds valuable storage space. Size 24x48-inch.
Hardware Department

Monday & Monday Night ONLY

½", 1", 1½", 2" Sizes,
All-Purpose Paint Brushes

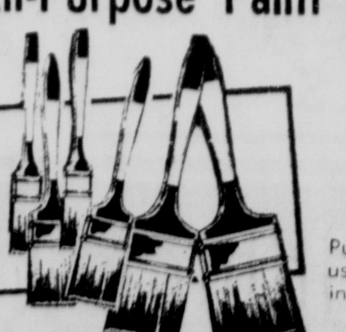

Shop 'til 9 PM Monday
10c ea.
Pure hog bristle, ideal for use in removing paint. Use inside or out. In 4 sizes.
Paint Department

Monday & Monday Night ONLY

4-Quart Size
Molded Fiber Bait Buckets

Light Weight
47c
Extra tough! Made of molded fiber with solid fiber lid, heavy-plated wire handle.
Sporting Good Dept.

Monday & Monday Night ONLY

Regular $1.98 to $2.49
Hall or Bath Light Fixtures

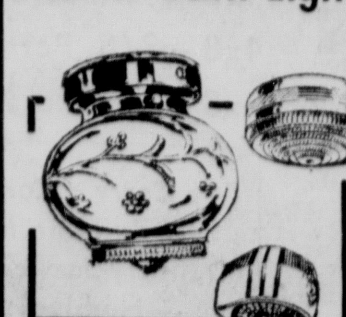

Your Choice!
1.22
Brighten up or replace your hall and bath light fixtures. In decorative styles and patterns.
Light Fixture Department

Shop at Sears and Save
Satisfaction Guaranteed or Your Money Back

SEARS

1501 Louisville Ave.
Free Storeside Parking
Phone FA 5-1441

Shop-at-Home Catalog Sales
Phone 323-9481

Have Your Car Serviced While You Shop

STORE HOURS
Monday - Friday - Saturday 9 AM to 9 PM
Tuesday - Wednesday - Thursday 9 AM to 5:30 PM

You Can Count on Us . . . Quality Costs No More at Sears

NOW Open Monday — Friday and Saturday Nights 'Til 9 PM

Monday Wise Buys

SHOP MONDAY NIGHT UNTIL 9 PM

SEARS ROEBUCK AND CO

OPEN MONDAY 9 AM to 9 PM

NO MONEY DOWN ON ANY CREDIT PURCHASES AT SEARS! Just Say "Charge It" on Sears Revolving Charge Account . . . No Waiting! Shop 12-Full Hours Monday . . . Open 9 A.M. to 9 P.M.!

Monday & Monday Night ONLY

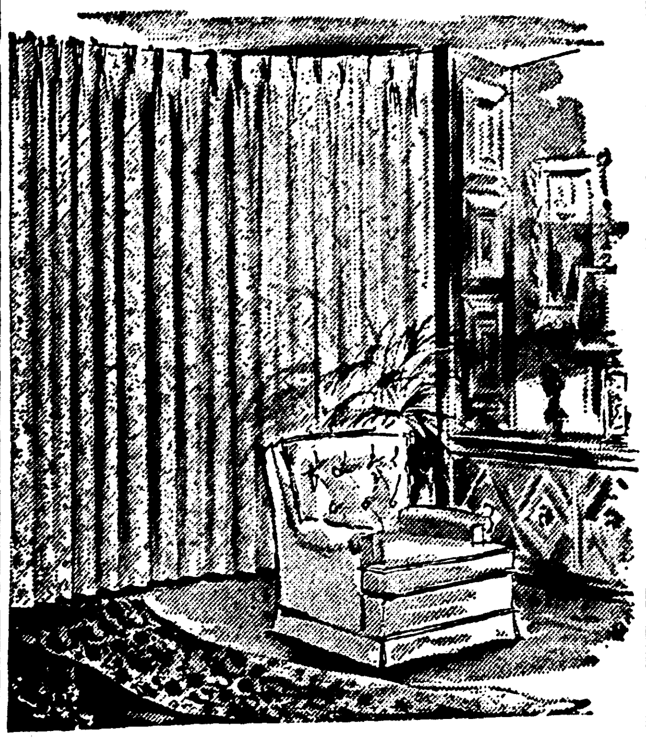

Reg. $1.49 to $2.98
Drapery Remnants
1 to 5 Yd. Lengths 66c Yd.
Choose from a large assortment of materials, colors, and patterns.

Reg. $1.98
Upholstery Fabric
Save 32c Per Yd. 1.66 Yd.
Choose decorator fabrics of beautiful rich fade-resistant colors.

Tool and Hardware Time Savers

Your Choice **99c**

- Regular $1.59 Sanding Kit
- Regular $1.29 Wrecking Bar
- Regular $1.59 Miter Box
- Regular $1.29 4-in. Clamp
- Regular 99c Plastic Tool Box
- Regular $1.39 6¾-in. Pliers
- Regular $1.29 10" Shoe Rasp
- Regular 99c Cloth Line
- Regular $1.99 Sawhorse Brackets
- Regular $1.19 White Glue
- Regular 99c 12-oz. Oil Can
- Regular $1.39 Screwdriver
- Regular $1.19 Utility Knife
- Regular $1.39 Dunlop Pliers
- Regular $1.89 8' Steel Tape

Monday & Monday Night ONLY

Sears Special Low Price!
18" to 24" Pecan Trees

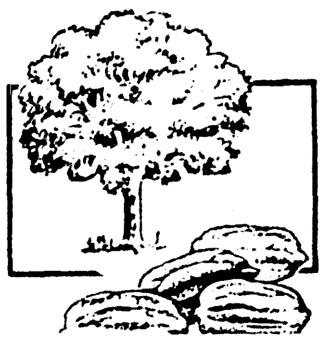

Your Choice **1.44**

- Mahan
- Stuart
- Desirable
- Success
- Schley

Garden Shop

Monday & Monday Night ONLY

Just arrived 16,000
Fancy-Leaved Caladium Bulbs

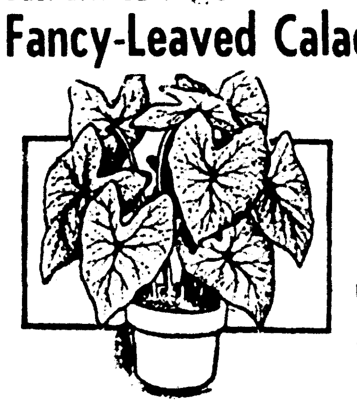

Limit 50 **9c**

Heavy veined, in assorted reds, greens, pinks. Hardy, easy to grow.

Garden Shop

Monday & Monday Night ONLY

Regular Price $5.99
Enameled Surface 9x12 Ft. Rugs

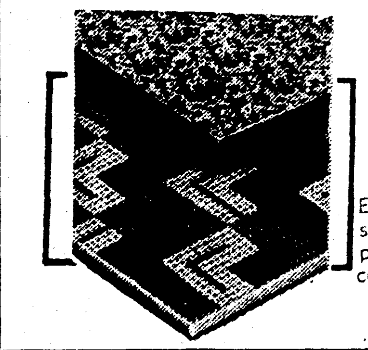

Save $1.30 Each! **4.69**

Easy to clean satin-smooth surface. Available in many patterns, textures, and colors.

Rug Department

Monday & Monday Night ONLY

Regular price $2.98 pr.
Tan-O-Quill Odorless Pillows

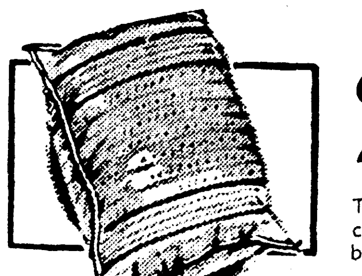

Save 96c Pr. **2 FOR $5**

Tan-O-Quill process keeps chicken feathers fluffy and buoyant. Machine washable.

Linen Department

Monday & Monday Night ONLY

Regular $2.98 price
Cotton, Nylon Mattress Pads

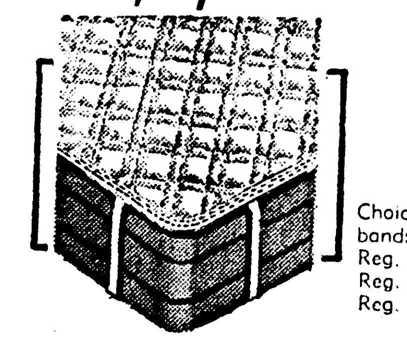

Twin Flat Size **2.47**

Choice of flat with anchor bands or fitted styles.
Reg. $3.98 full flat 3.37
Reg. $3.98 twin fitted 3.37
Reg. $4.98 full fitted 4.37

Linen Department

Monday & Monday Night ONLY

Sears Special Low Price!
Ironing Pad and Cover Sets

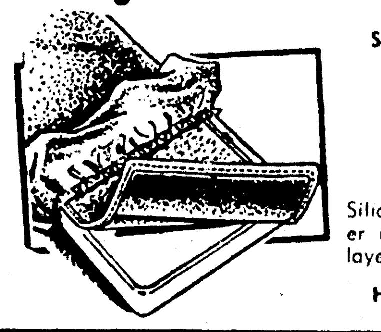

Shop 'til 9 PM Monday **88c**

Silicone treated cotton cover is scorch resistant. Twin layer pad, foam base.

Houseware Department

Monday & Monday Night ONLY

Shop Til 9 P.M. Monday
Copper-protected Wall Mirrors

24-30 in. **1.99**

Window glass, long lasting copper back, with hardware. Easy to install. 24x30 in.

Gift Department

Monday & Monday Night ONLY

Regular price $1.49
Vinyl Shades of Embossed Finish

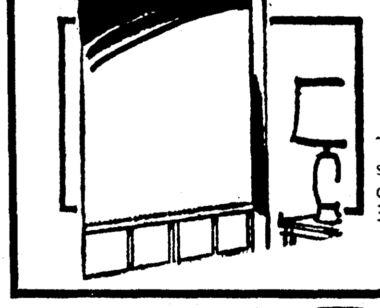

Save 50c Each! **99c**

Taffeta embossed finish shades in white and 2 colors. Unaffected by steam. 37¾"x6'.

Building Material Dept.

Monday & Monday Night ONLY

Sears Special Low Price
Popular Artists on 45 rpm Rec.

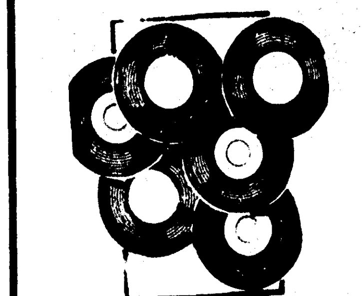

Outstanding Value! **9c**

Build your 45-rpm record library at low cost! Top selling artists on many other labels.

Record Department

Monday & Monday Night ONLY

Regular Price $2.97
Composition Closet Seats

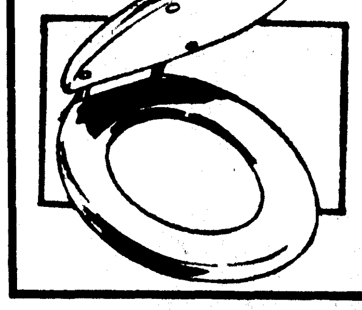

Save 60c on each! **2.37**

Molded wood floor won't crack or warp. Plastic hinges. Durable painted surface. White only.

Plumbing Department

Monday & Monday Night ONLY

Limit 2 Per Customer
Perforated Board Panels

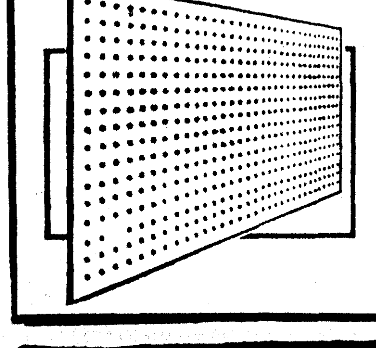

Outstanding Value! **2 FOR 99c**

Sturdy ⅛-inch hardboard. Holes are spaced 1 inch apart. Adds valuable storage space. Size 24x48-inch.

Hardware Department

Monday & Monday Night ONLY

½", 1", 1½", 2" Sizes,
All-Purpose Paint Brushes

Shop 'til 9 PM Monday **10c** ea.

Pure hog bristle, ideal for use in removing paint. Use inside or out. In 4 sizes.

Paint Department

Monday & Monday Night ONLY

4-Quart Size
Molded Fiber Bait Buckets

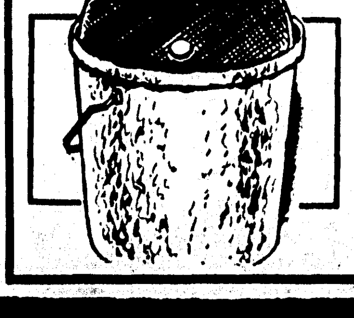

Light Weight **47c**

Extra tough! Made of molded fiber with solid fiber lid, heavy-plated wire handle.

Sporting Good Dept.

Monday & Monday Night ONLY

Regular $1.98 to $2.49
Hall or Bath Light Fixtures

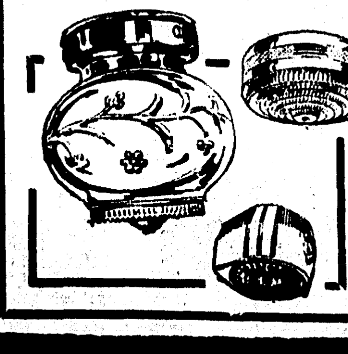

Your Choice! **1.22**

Brighten up or replace your hall and bath light fixtures. In decorative styles and patterns.

Light Fixture Department

Shop at Sears and Save
Satisfaction Guaranteed or Your Money Back

SEARS

1501 Louisville Ave. Free Storeside Parking Phone FA 5-1441

Shop at Home Catalog Sales Phone 323 9481

Have Your Car Serviced While You Shop

STORE HOURS
Monday Friday Saturday 9 AM to 9 PM
Tuesday Wednesday Thursday 9 AM to 5:30 PM

COMICS

FULL COLOR 8 PAGES

Monroe Morning World

Entertainment for all the Family! 10¢ PER COPY

SUNDAY, MARCH 8, 1964

COMICS

8

Monroe Morning World

Entertainment for all the Family! **10¢ PER COPY**

SUNDAY, MARCH 8, 1964

PEANUTS

by Schulz

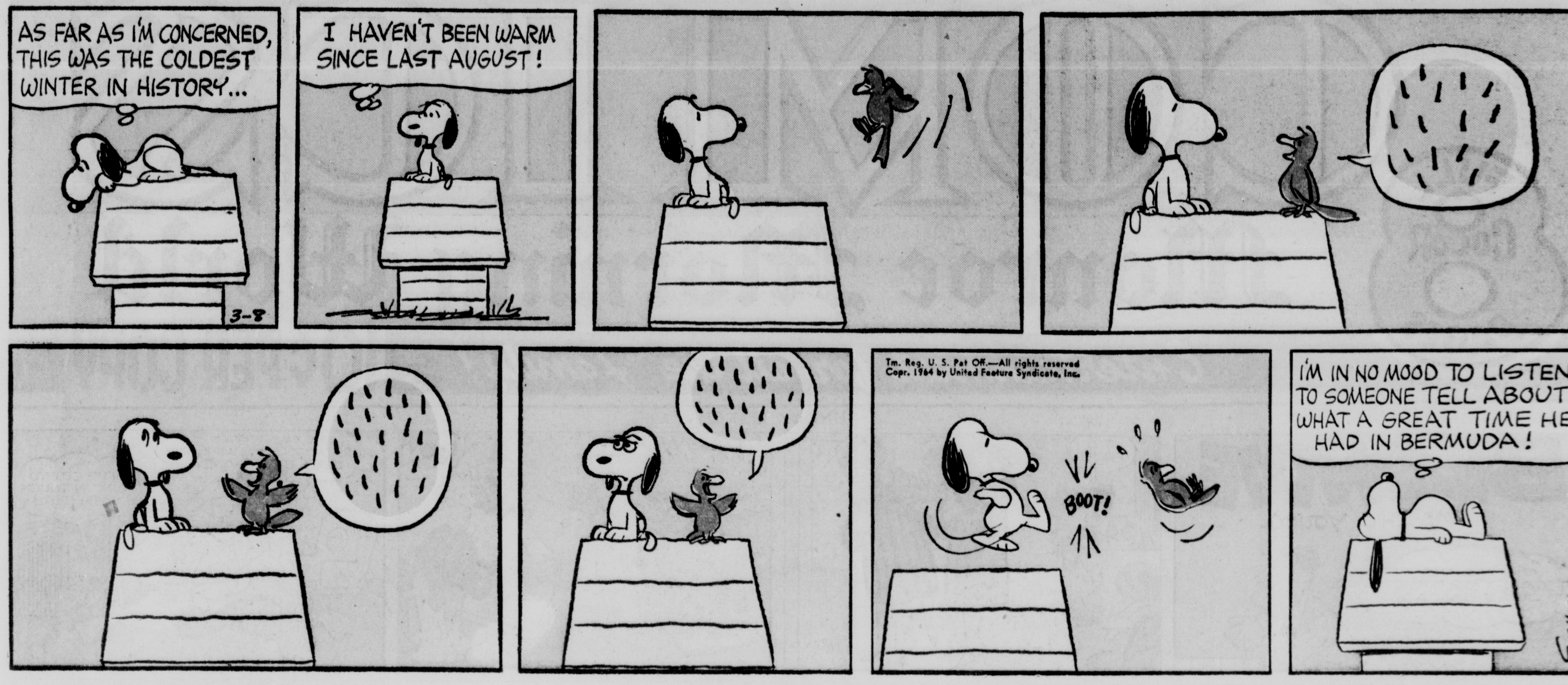

MARY WORTH

by Ernst and Saunders

beetle bailey

by mort walker

PEANUTS by Schulz

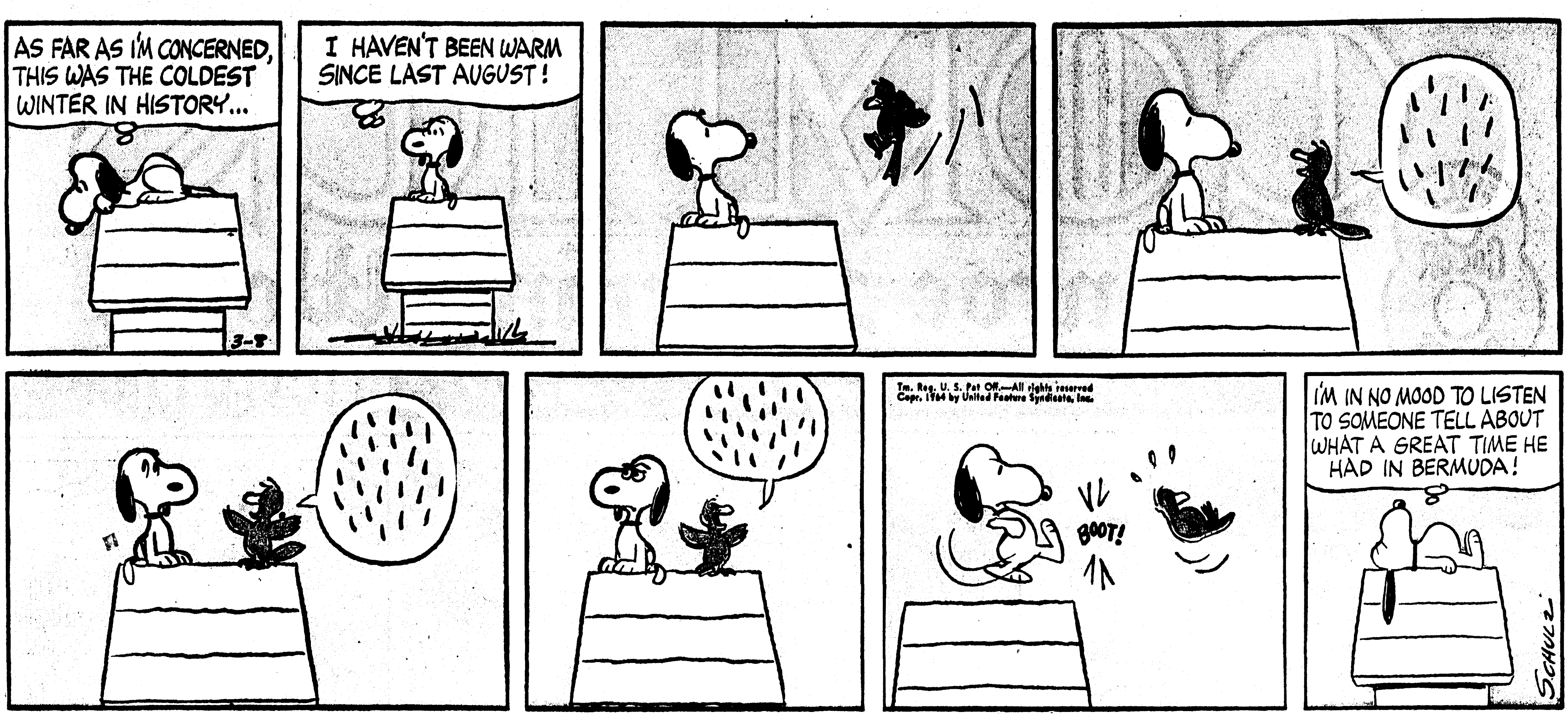

MARY WORTH by Ernst and Saunders

beetle bailey by mort walker

Satisfaction Guaranteed or Your Money Back SEARS Phone FA 5-1441 Phone 323-9481 While You Shop ! Tuesday - Wednesday - Thursday 9 AM to 5:30 PM

Dan Flagg

by DON SHERWOOD

The Heart of JULIET JONES

by STAN DRAKE

Dan Flagg

by DON SHERWOOD

The Heart of JULIET JONES

by STAN DRAKE

ARCHIE

by Bob Montana

DENNIS THE MENACE

by Hank Ketcham

THE JACKSON TWINS

by Dick Brooks

ARCHIE

by Bob Montana

DENNIS THE MENACE

by Hank Ketcham

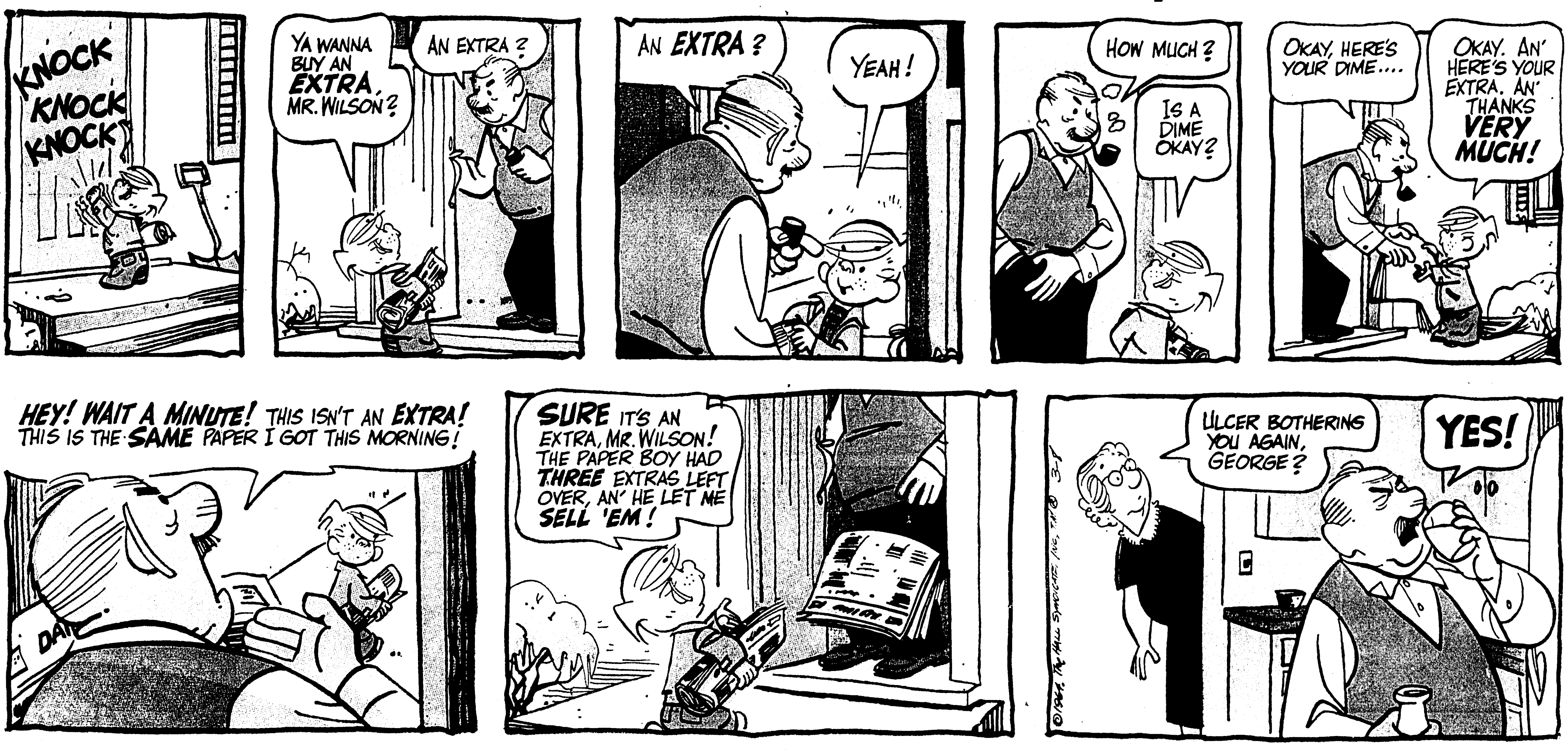

THE JACKSON TWINS

by Dick Brooks

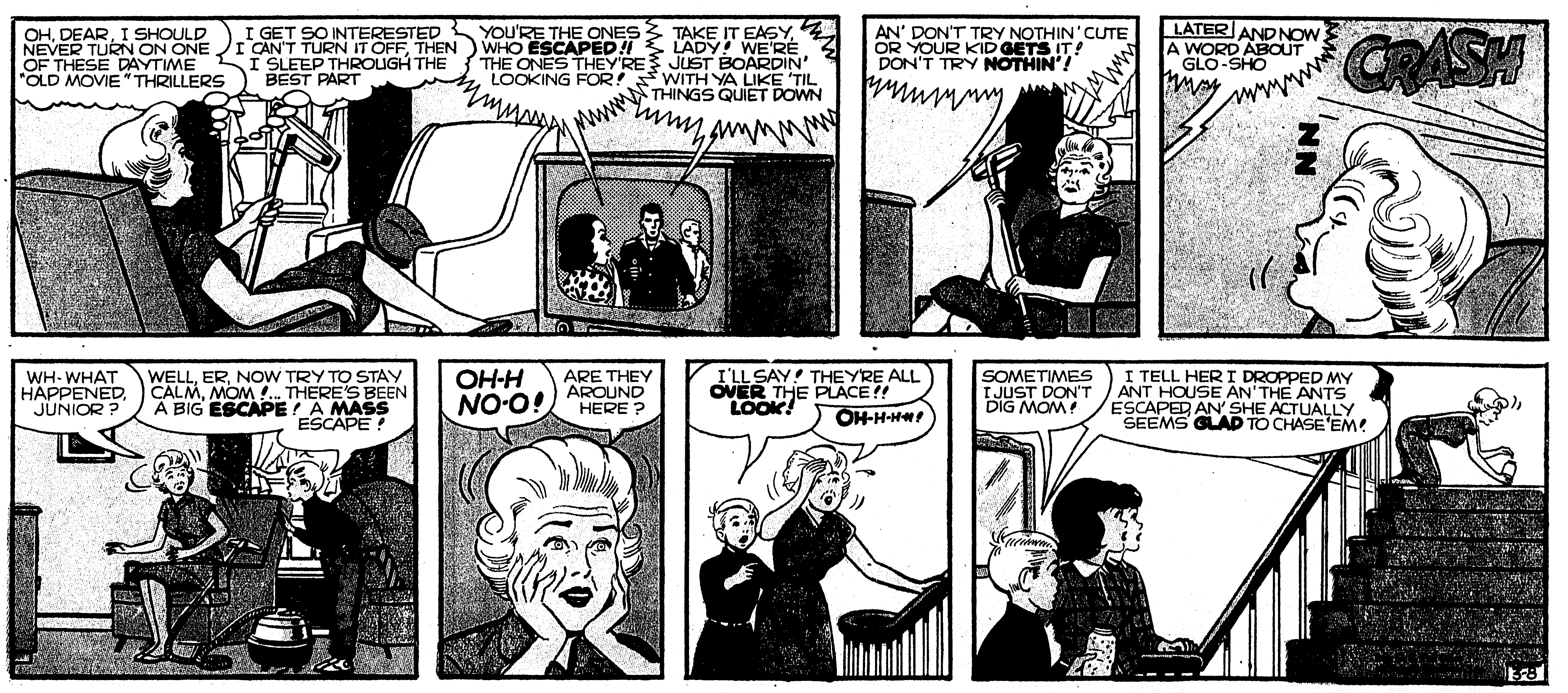

Satisfaction Guaranteed or Your Money Back SEARS Phone FA 5-1441 Phone 323-9481 While You Shop 1 Tuesday · Wednesday · Thursday 9 AM to 5:30 PM

STEVE CANYON
MILTON CANIFF
TACTICAL AIR COMMAND
STEVE, LANGLEY AIR FORCE BASE LOOKS SO PEACEFUL, BUT IT IS THE CONTROL AREA FOR SOME JAZZY WEAPONS TO BE USED IF THE BULLY BOYS EVER REALLY GO WILD!
GEN. PHILERIE KNOWS THAT I'M PRETTY WELL BONED UP ON T.A.C.... IT'S HARD TO KNOW WHEN HE'S STALLING — OR SOUNDING ME OUT
THIS PLACE ALWAYS SEEMS LIKE A QUIET COLLEGE TOWN
UNTIL YOU LEARN WHAT SWEENEY'S MEANIES ARE DOING BEHIND THE SCENES!
SO WE'LL HAVE A LOOK AT THE BIG BOARD AND SEE HOW UNCLE SUGAR'S STOCK IS DOING
MMAND POST
SIR, THE NEXT MAP WILL SHOW THE SPOTS WHERE RED ACTIVITY MAY BE EXPECTED...
WHEN THEY NEED A DIVERSION, THE BUTTON IS PRESSED—AS IN PANAMA AND ZANZIBAR!
LATER
WELL, STEVE, MAKING ANY BETS ON THE LOCATION OF THE NEXT BONFIRE?
NO, SIR, BUT I GUESS I'D BETTER KEEP A BAG PACKED WITH SUNBURN LOTION AND FROSTBITE SALVE!
THE REDS KNOW OUR HANDS ARE TIED BY TREATIES AND COMMITMENTS IN MOST PLACES...
...SO THEY ENCOURAGE THE SMALL NATIONS TO EMBARRASS THE UNITED STATES
AFTER LUNCH WE'LL LOOK AT THE WEAPONS T.A.C. IS USING TO MEET THE PROBLEM
BUT THE DECISIONS ALWAYS MUST BE MADE BY FLESH-AND-BLOOD MEN- AND WE BLOW TUBES — JUST LIKE THE COMPUTERS
WHILE, IN AN AFRICAN TOWN...
DON'T YOU KNOW ME, BROTHER YEER? I AM THE MEDICAL MISSIONARY HERE! I AM TRYING TO TAKE CARE OF YOU!
WHY HAVEN'T I HEARD FROM GEN. PHILERIE?
HE KNOWS ME! I FLEW WITH HIM! HE'LL BELIEVE MY LETTER! I WAS A FIGHTER PILOT! I SAW THAT STRIP THE REDS ARE BUILDING! HURRY, GENERAL! PLEASE...
© 1964 Publishers Newspaper Syndicate
3-8

Hanna-Barbera's
YOGI BEAR
WHAT A LUCKY GUY TO BE ABLE TO FLY!
HERE WE GO AGAIN!
OH, TO BE ABLE TO FLY IN THE SKY!
I'LL BET HE'S THE HAPPIEST SQUIRREL IN THE WORLD....
...HEY!...WHY SO GLUM, LITTLE CHUM?
3-8
I'M DEPRESSED AND BORED...WHAT A STUPID WAY TO SPEND MY DAY....FLYING AROUND IN CIRCLES ALL THE TIME!
I WANNA DO SOMETHING USEFUL....SO I FEEL I'M EARNING MY KEEP HERE AT THE PARK!
© HANNA-BARBERA PROD., INC.
JUST A MINUTE, MISTER PARK CUSTODIAN, SIR....
WHAT'S UP, YOGI?
OKAY, LITTLE GUY... SHOW HIM WHAT YOU CAN DO!
HEY! I COULD USE A HELPER LIKE THAT!
IT GENERALLY TAKES ME ALL DAY TO PAINT THAT FLAG POLE!
McNaught Syndicate, Inc.

STEVE CANYON
MILTON CANIFF
TACTICAL AIR COMMAND
STEVE, LANGLEY AIR FORCE BASE LOOKS SO PEACEFUL, BUT IT IS THE CONTROL AREA FOR SOME JAZZY WEAPONS TO BE USED IF THE BULLY BOYS EVER REALLY GO WILD!
GEN. PHILERIE KNOWS THAT I'M PRETTY WELL BONED UP ON T.A.C.... IT'S HARD TO KNOW WHEN HE'S STALLING — OR SOUNDING ME OUT
THIS PLACE ALWAYS SEEMS LIKE A QUIET COLLEGE TOWN
UNTIL YOU LEARN WHAT SWEENEY'S MEANIES ARE DOING BEHIND THE SCENES!
SO WE'LL HAVE A LOOK AT THE BIG BOARD AND SEE HOW UNCLE SUGAR'S STOCK IS DOING
MMAND POST
SIR, THE NEXT MAP WILL SHOW THE SPOTS WHERE RED ACTIVITY MAY BE EXPECTED...
WHEN THEY NEED A DIVERSION, THE BUTTON IS PRESSED—AS IN PANAMA AND ZANZIBAR!
LATER
WELL, STEVE, MAKING ANY BETS ON THE LOCATION OF THE NEXT BONFIRE?
NO, SIR, BUT I GUESS I'D BETTER KEEP A BAG PACKED WITH SUNBURN LOTION AND FROSTBITE SALVE!
THE REDS KNOW OUR HANDS ARE TIED BY TREATIES AND COMMITMENTS IN MOST PLACES...
...SO THEY ENCOURAGE THE SMALL NATIONS TO EMBARRASS THE UNITED STATES
AFTER LUNCH WE'LL LOOK AT THE WEAPONS T.A.C. IS USING TO MEET THE PROBLEM
BUT THE DECISIONS ALWAYS MUST BE MADE BY FLESH-AND-BLOOD MEN-AND WE BLOW TUBES — JUST LIKE THE COMPUTERS
WHILE, IN AN AFRICAN TOWN...
DON'T YOU KNOW ME, BROTHER YEER? I AM THE MEDICAL MISSIONARY HERE! I AM TRYING TO TAKE CARE OF YOU!
WHY HAVEN'T I HEARD FROM GEN. PHILERIE?
HE KNOWS ME! I FLEW WITH HIM! HE'LL BELIEVE MY LETTER! I WAS A FIGHTER PILOT! I SAW THAT STRIP THE REDS ARE BUILDING! HURRY, GENERAL! PLEASE...
© 1964, Publishers Newspaper Syndicate
3-8

Hanna-Barbera's
YOGI BEAR
WHAT A LUCKY GUY TO BE ABLE TO FLY!
HERE WE GO AGAIN!
OH, TO BE ABLE TO FLY IN THE SKY!
I'LL BET HE'S THE HAPPIEST SQUIRREL IN THE WORLD....
...HEY!...WHY SO GLUM, LITTLE CHUM?
I'M DEPRESSED AND BORED...WHAT A STUPID WAY TO SPEND MY DAY....FLYING AROUND IN CIRCLES ALL THE TIME!
I WANNA DO SOMETHING USEFUL...SO I FEEL I'M EARNING MY KEEP HERE AT THE PARK!
© HANNA-BARBERA PROD., INC.
JUST A MINUTE, MISTER PARK CUSTODIAN, SIR....
WHAT'S UP, YOGI?
OKAY, LITTLE GUY... SHOW HIM WHAT YOU CAN DO!
HEY! I COULD USE A HELPER LIKE THAT!
IT GENERALLY TAKES ME ALL DAY TO PAINT THAT FLAG POLE!
McNaught Syndicate, Inc.

HELP FOR HOMEMAKERS

hints from Heloise

DEAR FOLKS:

We have had so many requests to repeat "How to rejuvenate old typewriter ribbons," and so many compliments from people who used our method that we are herewith repeating it:

After the ribbon has been wound up on the spool tightly, remove it from the machine and lay it flat on a

heavy piece of foil. Get pure glycerin at your drugstore, put some in an eye dropper and squeeze twelve drops or more (depending on the size of the spool) through the openings in the spool where the typewriter ribbon shows through.

The glycerin will soak down through the ribbon, loosening all the old dry ink (this is why your typewriter didn't print darker) and rejuvenate the ribbon.

Wrap the spool of ribbon in the foil and leave it in the exact position it was in when you applied the glycerin. Let it soak for at least three days.

Once in a while you'll get a typewriter ribbon that doesn't print dark enough in the first place. Remove it from your machine and use this method.

Heloise

A PERFECT STOPPER

DEAR HELOISE:

I keep several little cans of lubricating oil around my home for household and garden implements.

I find the little hole on the applicator gets clogged. When this happens I stick a large corsage pin into the hole. This not only keeps the opening clear, but as there is a large knob on top of the corsage pin, it acts as a perfect stopper.

W. M.

* * *

You know, this same idea could be used for those tubes of glue we buy at the dime store. I think you're really a wonder, W. M.

Heloise

ANTI-GRAVITY SECRET

DEAR HELOISE:

For the little fashionable pillbox hat which sits on the back of the head, did you know that you could buy a small curved comb (such as we use to put in our hair to hold it away from our face) and sew this upside down in the front of the hat band?

This little comb will grip into your hair and keep the hat from falling off.

E. T.

HANDY BOOK ENDS

DEAR HELOISE:

Bricks covered with contact paper or wrapped in gift-wrap paper make handsome book ends! I wrapped some bricks in antique-gold Christmas paper and they are lovely.

Barbara

* * *

Couldn't they be used for doorstops too?

Heloise

HARMLESS TOYS

DEAR HELOISE:

When my two-year-old son gets a new pull toy . . . I always put a rubber fruit-jar ring on the end of the pull. It makes a good handle and is absolutely harmless.

This way I do not have to worry about him getting a wooden bead or spool off the pull and swallowing it.

Mrs. R. W. Hallam

STARCH REMOVER

DEAR HELOISE:

Many women in our neighborhood have used plastic starch incorrectly, or on the wrong type of material. Now we have too much starch and nothing will remove it.

Can YOU tell us how to remove this starch from cotton garments?

M. C.

The only way I know to remove it is to use rubbing alcohol. Be sure and spot test to see if it's safe for the fabric. This can be diluted with two parts of water for some types of material.

Heloise

LEFTOVER PAINT

DEAR HELOISE:

When I have paint left over after painting inside or outside my house, I always melt some old candles in a small saucepan and pour some of the melted wax on top of the paint.

This keeps the air from getting into the paint and forming a hard crust on top.

When ready to paint again lift the wax off the paint with an ice pick or other pointed implement. No film will have formed on top of the paint.

Norman Block

QUICK WARM-UP

DEAR HELOISE:

I use my bread warmer for warming up leftovers. I pour a little water in the warmer, set the dish of leftovers on the rack and place on low heat.

I also heat hot dogs in their buns in the same manner. It saves time and dishes. Just try it.

Mrs. James Vess

SHOE POLISH STUNT

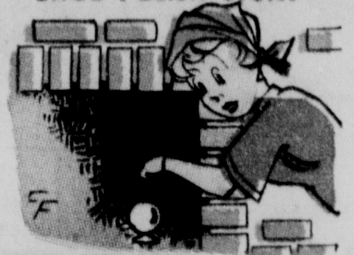

DEAR HELOISE:

An interior decorator suggested painting the inside of our wood-burning fireplace with liquid boot blacking.

It makes the inside of the fireplace not only attractive, but instead of the usual smoke streaks, it is one uniform color . . . thus camouflaging the unsightly streaks which most wood-burning fireplaces have.

Priscilla Ridgeway

BIFOCAL ADVICE

DEAR HELOISE:

I wear bifocal glasses. I have found that when I pluck my eyebrows, if I take a magnifying glass and a hand mirror and hold both handles together with my left hand, I can work with the tweezers freely and accurately.

Bifocal

FRENCH-FRIED BOTTLES

DEAR HELOISE:

I wonder if mothers are aware that they can sterilize their baby's implements in a deep French fryer! The wire basket is sterilized at the same time and it's easy to lift the nipples and caps out of the hot water. Just set the basket aside until cool and then they are ready for use.

I have also used another method:

After I have sterilized things by boiling thoroughly, I turn off the heat, pour off the water and put the lid back on. The steam dries the implements.

I have been doing my baby bottles, caps, tops, nipples, pacifiers and small toys this way for the last four babies. I have never burned a thing yet.

Mother

This feature is written for you . . . the housewife and homemaker. If you have a hint, problem or suggestion you'd like to share . . . write to Heloise today in care of this newspaper.

3-8

© King Features Syndicate, Inc., 1964. World rights reserved.

hints from Heloise

HELP FOR HOMEMAKERS

DEAR FOLKS:

We have had so many requests to repeat "How to rejuvenate old typewriter ribbons," and so many compliments from people who used our method that we are herewith repeating it:

After the ribbon has been wound up on the spool tightly, remove it from the machine and lay it flat on a

heavy piece of foil. Get pure glycerin at your drugstore, put some in an eye dropper and squeeze twelve drops or more (depending on the size of the spool) through the openings in the spool where the typewriter ribbon shows through.

The glycerin will soak down through the ribbon, loosening all the old dry ink (this is why your typewriter didn't print darker) and rejuvenate the ribbon.

Wrap the spool of ribbon in the foil and leave it in the exact position it was in when you applied the glycerin. Let it soak for at least three days.

Once in a while you'll get a typewriter ribbon that doesn't print dark enough in the first place. Remove it from your machine and use this method.

Heloise

DEAR HELOISE:

I keep several little cans of lubricating oil around my home for household and garden implements.

I find the little hole on the applicator gets clogged. When this happens I stick a large corsage pin into the hole. This not only keeps the opening clear, but as there is a large knob on top of the corsage pin, it acts as a perfect stopper.

W. M.

* * *

You know, this same idea could be used for those tubes of glue we buy at the dime store. I think you're really a wonder, W. M.

Heloise

DEAR HELOISE:

For the little fashionable pillbox hat which sits on the back of the head, did you know that you could buy a small curved comb (such as we use to put in our hair to hold it away from our face) and sew this upside down in the front of the hat band?

This little comb will grip into your hair and keep the hat from falling off.

E. T.

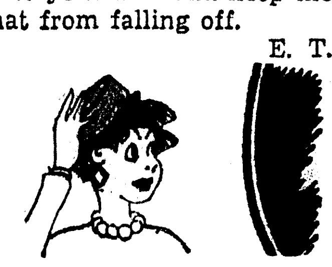

HANDY BOOK ENDS

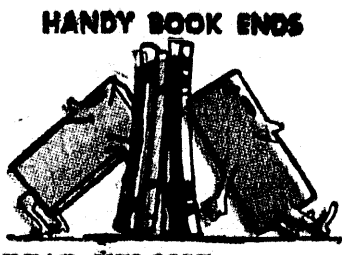

DEAR HELOISE:

Bricks covered with contact paper or wrapped in gift-wrap paper make handsome book ends! I wrapped some bricks in antique-gold Christmas paper and they are lovely.

Barbara

* * *

Couldn't they be used for doorstops too?

Heloise

DEAR HELOISE:

When my two-year-old son gets a new pull toy . . . I always put a rubber fruit-jar ring on the end of the pull. It makes a good handle and is absolutely harmless.

This way I do not have to worry about him getting a wooden bead or spool off the pull and swallowing it.

Mrs. R. W. Hallam

DEAR HELOISE:

Many women in our neighborhood have used plastic starch incorrectly, or on the wrong type of material. Now we have too much starch and nothing will remove it.

Can YOU tell us how to remove this starch from cotton garments?

M. C.

The only way I know to remove it is to use rubbing alcohol. Be sure and spot test to see if it's safe for the fabric. This can be diluted with two parts of water for some types of material.

Heloise

DEAR HELOISE:

When I have paint left over after painting inside or outside my house, I always melt some old candles in a small saucepan and pour some of the melted wax on top of the paint.

This keeps the air from getting into the paint and forming a hard crust on top.

When ready to paint again lift the wax off the paint with an ice pick or other pointed implement. No film will have formed on top of the paint.

Norman Block

DEAR HELOISE:

I use my bread warmer for warming up leftovers. I pour a little water in the warmer, set the dish of leftovers on the rack and place on low heat.

I also heat hot dogs in their buns in the same manner. It saves time and dishes. Just try it.

Mrs. James Vess

SHOE POLISH STUNT

DEAR HELOISE:

An interior decorator suggested painting the inside of our wood-burning fireplace with liquid boot blacking.

It makes the inside of the fireplace not only attractive, but instead of the usual smoke streaks, it is one uniform color . . . thus camouflaging the unsightly streaks which most wood-burning fireplaces have.

Priscilla Ridgeway

DEAR HELOISE:

I wear bifocal glasses. I have found that when I pluck my eyebrows, if I take a magnifying glass and a hand mirror and hold both handles together with my left hand, I can work with the tweezers freely and accurately.

Bifocal

DEAR HELOISE:

I wonder if mothers are aware that they can sterilize their baby's implements in a deep French fryer! The wire basket is sterilized at the same time and it's easy to lift the nipples and caps out of the hot water. Just set the basket aside until cool and then they are ready for use.

I have also used another method:

After I have sterilized things by boiling thoroughly, I turn off the heat, pour off the water and put the lid back on. The steam dries the implements.

I have been doing my baby bottles, caps, tops, nipples, pacifiers and small toys this way for the last four babies. I have never burned a thing yet.

Mother

This feature is written for you . . . the housewife and homemaker. If you have a hint, problem or suggestion you'd like to share . . . write to Heloise today in care of this newspaper.

3-8

BARNEY GOOGLE and SNUFFY SMITH by FRED LASSWELL

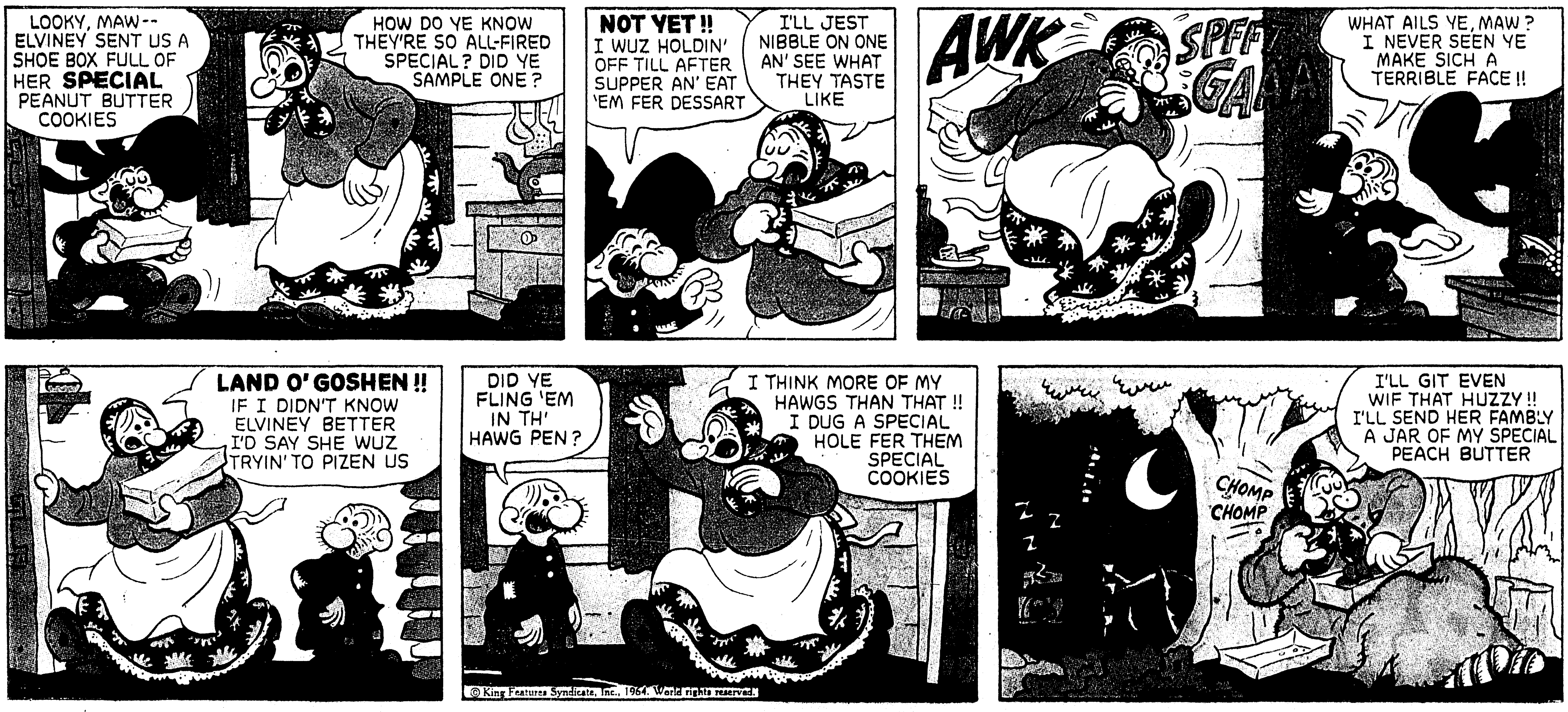

Satisfaction Guaranteed or Your Money Back SEARS

nancy
By ERNIE BUSHMILLER
THAT WAS QUITE A SLEET STORM LAST NIGHT
OUR SIDEWALK SURE IS ICY
I'D HATE FOR ANYBODY TO GET HURT--- I'LL PUT SOME SALT ON IT
OH, DEAR--- WE'RE OUT OF SALT
NANCY--WHAT HAVE YOU DONE?
IT'S BETTER THAN A LAWSUIT
Tm. Reg. U. S. Pat Off.—All rights reserved Copr. 1964 by United Feature Syndicate, Inc.
MARCH-8-

THEY'LL DO IT EVERY TIME By JIMMY HATLO
HATLO'S HISTORY
THE KIDS SWOON OVER THE HOT-LICKS PROGRAM SPONSORED BY THE RODENT RAUSS EXTERMINATOR COMPANY....
I DON'T KNOW WHAT THE KIDS SEE IN THAT KIND OF MOOSIC....IT DOESN'T SEND ME!
ISS HE A MOOSICIAN OR A MOUSE CATCHER? VY DON'T HE MAKE UP HIS MIND? YAH?
I DON'T KNOW VHETHER HE'S GOT BETTER MOUSE-TRAPS, BUT I LIKE LAWRENCE SCHMELK UND HIS MOOSICAL RAT FINKS BETTER YET...
ME NEIDER! VALTZES YAH..DIS STUFF NEIN!
OUR SURVEY SHOWS DOT MATURE CITIZENS WHO PAY THE BILLS DON'T DIG THIS GUY!
RODENT RAUSS PRESENTS PIED PIPER
HOWCUM DEPT. THE DIPLOMAS THEY GIVE THE GRADE-SCHOOL GRADUATES ARE AS BIG AS A WINDOW SHADE...
HORSECHESTER GRADE SCHOOL DIPLOMA
BUT THE HIGHER ONE GOES EDUCATION-WISE, THE SMALLER THE SCROLL...
YAS! THAT'S MY MALAMUTE MEDICAL SCHOOL DIPLOMA...
Thanx to DOROTHY HODGES, 4652 CAREYBROOK LANE, OXON HILL, MD.
GOOD TASTE DEPT. WEAR A BRIGHT RED DRESS, AND DREAM-BOAT BRINGS A PURPLE ORCHID...
Thanx to MARGARET BARBALICH, R.D. 2, DOVER, DEL.
3-8 © King Features Syndicate, Inc., 1964. World rights reserved.

nancy
By ERNIE BUSHMILLER
THAT WAS QUITE A SLEET STORM LAST NIGHT
OUR SIDEWALK SURE IS ICY
I'D HATE FOR ANYBODY TO GET HURT--- I'LL PUT SOME SALT ON IT
OH, DEAR--- WE'RE OUT OF SALT
Tm. Reg. U. S. Pat. Off.—All rights reserved Copr. 1964 by United Feature Syndicate, Inc.
NANCY--WHAT HAVE YOU DONE?
IT'S BETTER THAN A LAWSUIT
MARCH-8-

THEY'LL DO IT EVERY TIME By JIMMY HATLO
HATLO'S HISTORY
THE KIDS SWOON OVER THE HOT-LICKS PROGRAM SPONSORED BY THE RODENT RAUSS EXTERMINATOR COMPANY....
I DON'T KNOW WHAT THE KIDS SEE IN THAT KIND OF MOOSIC---IT DOESN'T SEND ME!
ISS HE A MOOSICIAN OR A MOUSE CATCHER? VY DON'T HE MAKE UP HIS MIND? YAH?
I DON'T KNOW VHETHER HE'S GOT BETTER MOUSE-TRAPS, BUT I LIKE LAWRENCE SCHMELK UND HIS MOOSICAL RAT FINKS BETTER YET...
ME NEIDER! VALTZES YAH--DIS STUFF NEIN!
OUR SURVEY SHOWS DOT MATURE CITIZENS WHO PAY THE BILLS DON'T DIG THIS GUY!
3-8 © King Features Syndicate, Inc., 1964. World rights reserved.
HOWCUM DEPT. THE DIPLOMAS THEY GIVE THE GRADE-SCHOOL GRADUATES ARE AS BIG AS A WINDOW SHADE...
HORSECHESTED GRADE SCHOOL DIPLOMA
BUT THE HIGHER ONE GOES EDUCATION-WISE, THE SMALLER THE SCROLL...
YAS! THAT'S MY MALAMUTE MEDICAL SCHOOL DIPLOMA...
Thanx to DOROTHY HODGES, 4632 CAREYBROOK LANE, OXON HILL, MD.
GOOD TASTE DEPT. WEAR A BRIGHT RED DRESS, AND DREAM-BOAT BRINGS A PURPLE ORCHID...
Thanx to MARGARET BARBALICH, R.D. 2, DOVER, DEL.

Little Orphan Annie
"HISTORY IS THE CRYSTALLIZATION OF POPULAR BELIEFS" DONN PIATT—
"WHAT IS HISTORY BUT A FABLE AGREED UPON?" NAPOLEON BONAPARTE.
WELL, ANNIE, HERE WE ARE! WHEN I TELL YOU WHY WE'RE HERE I HOPE YOU DON'T FIGURE I'VE GONE CRAZY!
I BET YOU'RE LOOKING FOR A SUNKEN SPANISH TREASURE GALLEON!
NO, THAT COULD MAKE FINANCIAL SENSE! WHAT'S THE LATEST ON OUR "ESCORT," ASP?
THE RUSSIAN TRAWLER FLEET TURNED AWAY!
THEIR SUBMARINE SURFACED AND LIES HOVE TO, TWENTY MILES ASTERN!
GOOD! IT'S LATE NOW: I'LL SEE CAPT. FATHOM IN THE MORNING!
SIT DOWN, ANNIE, AND I'LL TRY TO EXPLAIN THIS TRIP! THE OLDER I GET THE MORE I WONDER ABOUT MANY THINGS!
FOR INSTANCE, WHEN DID THE FIRST EXPLORER CROSS THE ATLANTIC TO OUR SHORE?
OH, I KNOW THAT ONE! IT WAS COLUMBUS IN 1492!
THAT'S THE STORY HISTORY TELLS. BUT FOR YEARS HONEST SCHOLARS HAVE INSISTED LEIF ERICSON BEAT COLUMBUS HERE, BY FIVE HUNDRED YEARS!
YEAH! I'VE READ THAT STORY, TOO!
BUT IF HE DID, HE LANDED WAY UP NORTH! SO WHATCHA GOT IN MIND DOWN HERE?
DID YOU EVER HEAR OF THE PHOENICIANS?
OH, SURE. SWELL SAILORS, LIVED IN WHAT GOT TO BE LEBANON; BUT THAT WAS WAY BACK IN ANCIENT HISTORY!
BEFORE ONE THOUSAND B.C., ABOUT THREE THOUSAND YEARS AGO!
THEY WEREN'T JUST TAME POND FISHERMEN, THEY WERE ABOUT AS WILD AND TOUGH AS EVER LIVED! IT'S PRETTY WELL PROVED SOME OF THEM SAILED COMPLETELY AROUND AFRICA!
ACCORDING TO RECORDS DUG UP IN WHAT ONCE WAS PHOENICIA, THERE'S A WILD CHANCE ONE OF THEIR LITTLE SHIPS LIES UNDER THE SAND IN THIS COVE. OUR INSTRUMENTS PROVE SOMETHING VERY SIMILAR DOES!
I HAVE THE MONEY, THE TIME, AND THE CURIOSITY TO FIND OUT; NOT FOR ANY PROFIT, JUST FOR THE FUN OF IT! DOES THAT MEAN I'M CRAZY?
WOW! YOU'RE SURE NOT CRAZY IN MY BOOK!
HAROLD GRAY
3-8-64

GIANT ALL-STEEL SHED FOR
Year 'Round Storage
WITH Sliding Doors ON ROLLER BEARINGS
SENSATIONAL AT 59.95
NO MONEY DOWN $1 WEEKLY
72" HIGH 36" DEEP 72" LONG
BOB IRWIN
RAIN GUTTER
EASY SLIDE DOORS Open and Close In All Weather— Best for Hard Outdoor Use!
LOCK AND 2 KEYS
Extra Storage Space For...
GARDEN TOOLS WHEEL BARROW GARDEN FURNITURE AUTO TOOLS BARBEQUE GRILL BICYCLES PAINTS LAWN MOWER FERTILIZERS AND SEED
NO PAINTING NECESSARY
BONDERIZED UNDERCOAT FINISHED WITH 2 COATS of ACRYLIC ENAMEL FOR RUST-FREE WEAR!
GALVANIZED STEEL FLOOR
Solid STEEL construction, with ribbed sides for extra strength and rigidity. FIRE-PROOF ... safe for paints and chemicals. Finished with TWO coats of Acrylic paint, bonderized to resist rust. Easy to assemble. No painting necessary.
PROTECT YOUR TOOLS
SUPER-SIZE STEEL SHED 99.95
Provides DOUBLE storage capacity! 72 inches high, 72 inches wide and a big 72 inches deep.
Hemenway's Complete Home Furnishers
COME IN MAIL COUPON OR PHONE 323-2246
HEMENWAY'S 132 N. 2nd, Monroe
Rush the Steel Storage Shed checked below. I will pay $1.00 weekly until purchase price is paid.
$59.95 SHED $99.95 SHED
New account Charge to my account
Full amount enclosed C.O.D.
NAME
ADDRESS
CITY STATE PHONE
EMPLOYED BY
EMPLOYER'S ADDRESS
REFERENCES

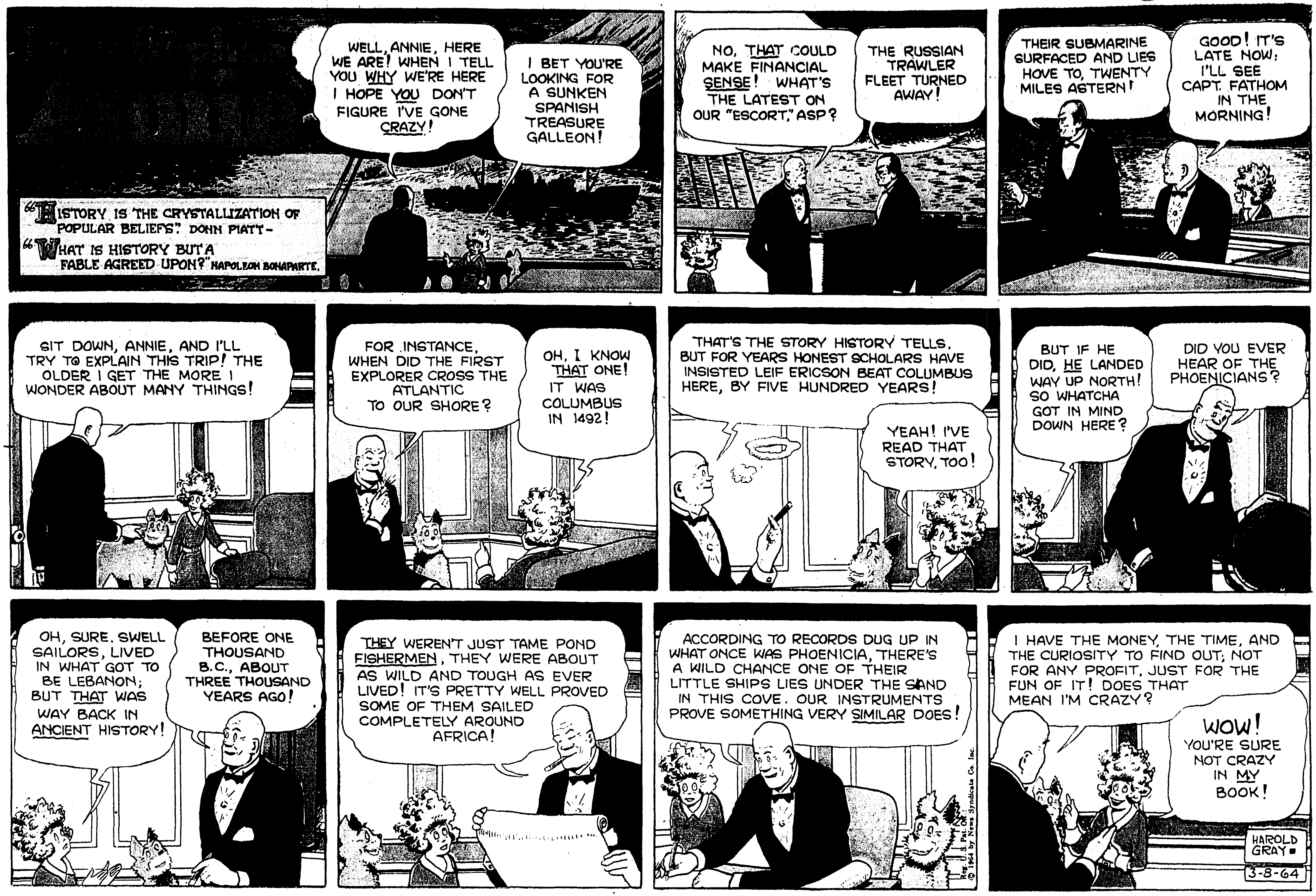

"HISTORY IS THE CRYSTALLIZATION OF POPULAR BELIEFS." DONN PIATT-
"WHAT IS HISTORY BUT A FABLE AGREED UPON?" NAPOLEON BONAPARTE.
WELL, ANNIE, HERE WE ARE! WHEN I TELL YOU WHY WE'RE HERE I HOPE YOU DON'T FIGURE I'VE GONE CRAZY!
I BET YOU'RE LOOKING FOR A SUNKEN SPANISH TREASURE GALLEON!
NO, THAT COULD MAKE FINANCIAL SENSE! WHAT'S THE LATEST ON OUR "ESCORT," ASP?
THE RUSSIAN TRAWLER FLEET TURNED AWAY!
THEIR SUBMARINE SURFACED AND LIES HOVE TO, TWENTY MILES ASTERN!
GOOD! IT'S LATE NOW; I'LL SEE CAPT. FATHOM IN THE MORNING!
SIT DOWN, ANNIE, AND I'LL TRY TO EXPLAIN THIS TRIP! THE OLDER I GET THE MORE I WONDER ABOUT MANY THINGS!
FOR INSTANCE, WHEN DID THE FIRST EXPLORER CROSS THE ATLANTIC TO OUR SHORE?
OH, I KNOW THAT ONE! IT WAS COLUMBUS IN 1492!
THAT'S THE STORY HISTORY TELLS, BUT FOR YEARS HONEST SCHOLARS HAVE INSISTED LEIF ERICSON BEAT COLUMBUS HERE, BY FIVE HUNDRED YEARS!
YEAH! I'VE READ THAT STORY, TOO!
BUT IF HE DID, HE LANDED WAY UP NORTH! SO WHATCHA GOT IN MIND DOWN HERE?
DID YOU EVER HEAR OF THE PHOENICIANS?
OH, SURE. SWELL SAILORS, LIVED IN WHAT GOT TO BE LEBANON; BUT THAT WAS WAY BACK IN ANCIENT HISTORY!
BEFORE ONE THOUSAND B.C., ABOUT THREE THOUSAND YEARS AGO!
THEY WEREN'T JUST TAME POND FISHERMEN, THEY WERE ABOUT AS WILD AND TOUGH AS EVER LIVED! IT'S PRETTY WELL PROVED SOME OF THEM SAILED COMPLETELY AROUND AFRICA!
ACCORDING TO RECORDS DUG UP IN WHAT ONCE WAS PHOENICIA, THERE'S A WILD CHANCE ONE OF THEIR LITTLE SHIPS LIES UNDER THE SAND IN THIS COVE. OUR INSTRUMENTS PROVE SOMETHING VERY SIMILAR DOES!
Reg. U.S. Pat. Off. © 1964 by News Syndicate Co. Inc.
I HAVE THE MONEY, THE TIME, AND THE CURIOSITY TO FIND OUT; NOT FOR ANY PROFIT, JUST FOR THE FUN OF IT! DOES THAT MEAN I'M CRAZY?
WOW! YOU'RE SURE NOT CRAZY IN MY BOOK!
HAROLD GRAY
3-8-64

GIANT ALL-STEEL SHED FOR Year 'Round Storage

WITH *Sliding Doors* ON ROLLER BEARINGS

SENSATIONAL AT 59.95

NO MONEY DOWN $1 WEEKLY

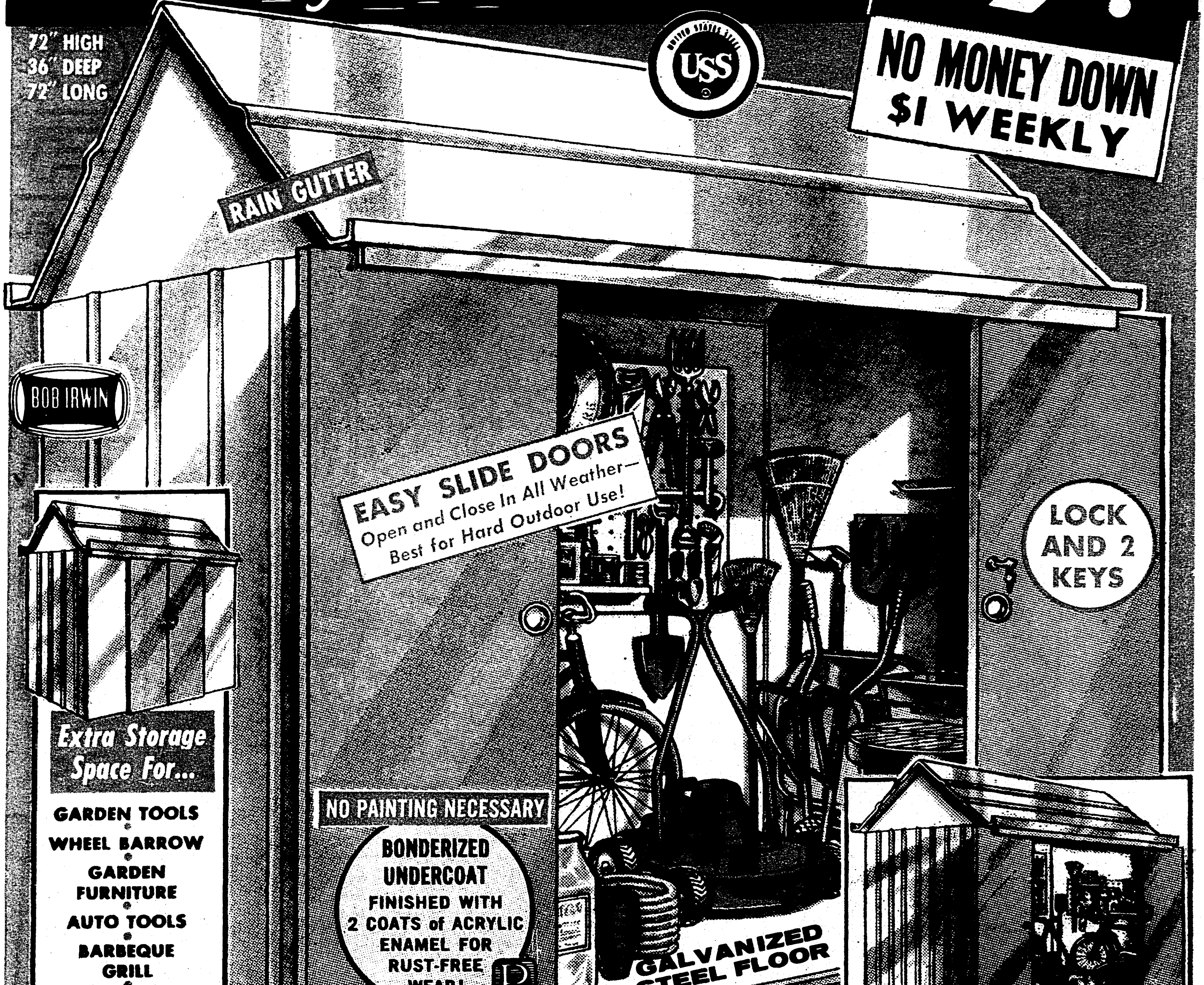

Extra Storage Space For...

- GARDEN TOOLS
- WHEEL BARROW
- GARDEN FURNITURE
- AUTO TOOLS
- BARBEQUE GRILL
- BICYCLES
- PAINTS
- LAWN MOWER
- FERTILIZERS AND SEED

PROTECT YOUR TOOLS

Solid STEEL construction, with ribbed sides for extra strength and rigidity. FIRE-PROOF ...safe for paints and chemicals. Finished with TWO coats of Acrylic paint, bonderized to resist rust. Easy to assemble. No painting necessary.

SUPER-SIZE STEEL SHED 99.95

Provides DOUBLE storage capacity! 72 inches High, 72 inches Wide and a big 72 inches deep.

Hemenway's

COME IN
MAIL COUPON

OR PHONE
323-2246

HEMENWAY'S 132 N. 2nd, Monroe
Rush the Steel Storage Shed checked below. I will pay $1.00 weekly until purchase price is paid.

- ☐ $59.95 SHED
- ☐ New account
- ☐ Full amount enclosed
- ☐ $99.95 SHED
- ☐ Charge to my account
- ☐ C.O.D.

NAME ....
ADDRESS ....
CITY .... STATE ...... PHONE ....
EMPLOYED BY ....
EMPLOYER'S ADDRESS ....
REFERENCES ....